

Lauridsen, Keld B - DNR

From: Hronek, Sally S - DNR
Sent: Thursday, July 28, 2022 8:22 AM
To: _GP - Jacquelyn Beaulieu
Cc: Mrotek, Melissa (GBY); DuFresne, Kristin I - DNR; Joosten, Valerie A - DNR; Lauridsen, Keld B - DNR; Beggs, Tauren R - DNR
Subject: Georgia-Pacific one time disposal at GP-Northland landfill (no. 2893)
Attachments: 2022_0728 expedited plan mod 1x disposal.pdf

Hi Jacquelyn –

I have attached the approval for the 1-time disposal of contaminated soil from the GP Broadway mill location to the GP Northland landfill. Let me know if you have any questions.

Thank you.

We are committed to service excellence.

Visit our survey at <http://dnr.wi.gov/customersurvey> to evaluate how I did.

Sally Hronek

Waste & Materials Management Engineer – Environmental Management Division

Wisconsin Department of Natural Resources

2984 Shawano Ave., Green Bay, WI 54313

Mobile: 1-920-609-5236

Sally.Hronek@wisconsin.gov



dnr.wi.gov





July 28, 2022

FID: 405017250
Brown County
SW / Approval

Jacquelyn Beaulieu – Environmental Manager
Georgia-Pacific Consumer Operations LLC – Green Bay Operations
1919 South Broadway
Green Bay, WI 54304

Subject: No Objection to Expedited Plan Modification for One Time Disposal of Contaminated Soil and Coal Material at the Georgia-Pacific Green Bay Northland Landfill, Green Bay, DNR License No. 2893

Dear Ms. Beaulieu:

The Department of Natural Resources (department) does not object to the request dated June 29, 2022 to dispose of contaminated soil at the Georgia-Pacific (GP) Northland landfill. Based on the information provided, the department has determined that the proposal poses low risk to human health and the environment in accordance with s. NR 514.09(1)(a)10., Wis. Adm. Code. Please include this letter in the written operating record for the landfill as specified in s. NR 506.17, Wis. Adm. Code.

The department received the request on June 30, 2022 with additional information provided on July 19, 2020 and Georgia-Pacific paid the review fee of \$1,000 on July 11, 2022. The expedited plan modification is for the one-time disposal of contaminated soil within the approved waste fill areas at the Georgia-Pacific Northland landfill. The material proposed for disposal will be excavated from GP's Broadway mill facility to accommodate building expansion and will be disposed between July through November 2022. An estimated volume of 60,000 cubic yards of contaminated soil and non-marketable coal will be disposed in the landfill. The proposed volume constitutes more than 5% of the total proposed design capacity (s. NR 506.09, Wis. Adm. Code), which is 700,200 cubic yards (per the October 3, 1980 conditional plan of operation approval). The contaminated soil to be disposed consists of clay (45.1%), sand and gravel (23.6%) and silt (31.3%) and is contaminated with volatile organic compounds (VOCs), semi-volatile organic compounds (SVOCs), metals, and per- and polyfluoroalkyl substances (j-flagged), as well as coal material. The proposed material does not pose a significant threat to the landfill operations, leachate or landfill gas quality, or groundwater quality. The landfill has approximately 130,700 cubic yards of remaining waste capacity based on aerial survey results and has available capacity to accommodate disposal of the contaminated soil. The Northland landfill is constructed with a compacted clay liner and leachate collection system.

This letter is based on the information available to the department as of the date of this letter. If additional information, project changes or other circumstances indicate a possible need to modify the approved plan, the department may ask you to provide further information relating to this activity. Likewise, the department accepts proposals to modify approvals, as provided for in state statutes and administrative codes.

If you have any questions regarding this letter, you may contact Sally Hronek by telephone at 920-609-5236 or email at Sally.Hronek@wisconsin.gov.

Sincerely,

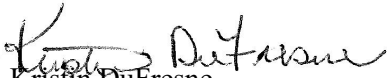

Kristin DuFresne

Waste and Materials Management Supervisor
Northeast Region

cc: Sally Hronek – DNR/WA (via email Sally.Hronek@wisconsin.gov)
Valerie Joosten – DNR/WA (via email Valerie.Joosten@wisconsin.gov)

July 19, 2022

Mike Savale
TetraTech
710 Avis Drive
Suite 100
Ann Arbor, MI 48108

RE: Project: GP BROADWAY MILL
Pace Project No.: 40244602

Dear Mike Savale:

Enclosed are the analytical results for sample(s) received by the laboratory on May 06, 2022. The results relate only to the samples included in this report. Results reported herein conform to the applicable TNI/NELAC Standards and the laboratory's Quality Manual, where applicable, unless otherwise noted in the body of the report.

The test results provided in this final report were generated by each of the following laboratories within the Pace Network:

- Pace Analytical Services - Green Bay

Report revised to include additional tests requested by TetraTech.

If you have any questions concerning this report, please feel free to contact me.

Sincerely,



Tod Noltemeyer
tod.noltemeyer@pacelabs.com
(920)469-2436
Project Manager

Enclosures



REPORT OF LABORATORY ANALYSIS

This report shall not be reproduced, except in full,
without the written consent of Pace Analytical Services, LLC.

CERTIFICATIONS

Project: GP BROADWAY MILL

Pace Project No.: 40244602

Pace Analytical Services Green Bay

1241 Bellevue Street, Green Bay, WI 54302

Florida/NELAP Certification #: E87948

Illinois Certification #: 200050

Kentucky UST Certification #: 82

Louisiana Certification #: 04168

Minnesota Certification #: 055-999-334

New York Certification #: 12064

North Dakota Certification #: R-150

Virginia VELAP ID: 460263

South Carolina Certification #: 83006001

Texas Certification #: T104704529-14-1

Wisconsin Certification #: 405132750

Wisconsin DATCP Certification #: 105-444

USDA Soil Permit #: P330-16-00157

Federal Fish & Wildlife Permit #: LE51774A-0

REPORT OF LABORATORY ANALYSIS

This report shall not be reproduced, except in full,
without the written consent of Pace Analytical Services, LLC.

SAMPLE SUMMARY

Project: GP BROADWAY MILL

Pace Project No.: 40244602

Lab ID	Sample ID	Matrix	Date Collected	Date Received
40244602001	SB-02A	Solid	05/04/22 13:20	05/06/22 16:35
40244602002	SB-02B	Solid	05/04/22 13:15	05/06/22 16:35
40244602003	SB-01A	Solid	05/04/22 13:40	05/06/22 16:35
40244602004	SB-01B	Solid	05/04/22 13:45	05/06/22 16:35
40244602005	SB-03A	Solid	05/04/22 14:10	05/06/22 16:35
40244602006	SB-03B	Solid	05/04/22 14:15	05/06/22 16:35
40244602007	SB-04A	Solid	05/04/22 14:40	05/06/22 16:35
40244602008	SB-04B	Solid	05/04/22 14:50	05/06/22 16:35
40244602009	SB-05A	Solid	05/04/22 15:05	05/06/22 16:35
40244602010	SB-05B	Solid	05/04/22 15:10	05/06/22 16:35
40244602011	SB-06A	Solid	05/04/22 15:50	05/06/22 16:35
40244602012	SB-06B	Solid	05/04/22 15:55	05/06/22 16:35
40244602013	SB-07A	Solid	05/04/22 16:10	05/06/22 16:35
40244602014	SB-07B	Solid	05/04/22 16:15	05/06/22 16:35
40244602015	SB-08A	Solid	05/04/22 16:40	05/06/22 16:35
40244602016	SB-08B	Solid	05/04/22 16:45	05/06/22 16:35
40244602017	SB-09A	Solid	05/05/22 11:00	05/06/22 16:35
40244602018	SB-09B	Solid	05/05/22 11:10	05/06/22 16:35
40244602019	SB-10A	Solid	05/05/22 11:20	05/06/22 16:35
40244602020	SB-10B	Solid	05/05/22 11:25	05/06/22 16:35
40244602021	SB-11A	Solid	05/05/22 11:50	05/06/22 16:35
40244602022	SB-11B	Solid	05/05/22 11:55	05/06/22 16:35
40244602023	SB-12A	Solid	05/05/22 12:15	05/06/22 16:35
40244602024	SB-12B	Solid	05/05/22 12:20	05/06/22 16:35
40244602025	SB-13A	Solid	05/05/22 13:15	05/06/22 16:35
40244602026	SB-13B	Solid	05/05/22 13:20	05/06/22 16:35
40244602027	SB-15A	Solid	05/05/22 13:50	05/06/22 16:35
40244602028	SB-15B	Solid	05/05/22 13:55	05/06/22 16:35
40244602029	SB-14A	Solid	05/05/22 14:20	05/06/22 16:35
40244602030	SB-14B	Solid	05/05/22 14:25	05/06/22 16:35
40244602031	SB-16A	Solid	05/05/22 15:00	05/06/22 16:35
40244602032	SB-16B	Solid	05/05/22 15:05	05/06/22 16:35
40244602033	SB-16C	Solid	05/05/22 15:10	05/06/22 16:35
40244602034	SB-17A	Solid	05/05/22 15:50	05/06/22 16:35
40244602035	SB-17B	Solid	05/05/22 15:55	05/06/22 16:35
40244602036	SB-17C	Solid	05/05/22 16:00	05/06/22 16:35
40244602037	SB-18A	Solid	05/06/22 09:15	05/06/22 16:35

REPORT OF LABORATORY ANALYSIS

This report shall not be reproduced, except in full,
without the written consent of Pace Analytical Services, LLC.

SAMPLE SUMMARY

Project: GP BROADWAY MILL

Pace Project No.: 40244602

Lab ID	Sample ID	Matrix	Date Collected	Date Received
40244602038	SB-18B	Solid	05/06/22 09:20	05/06/22 16:35
40244602039	SB-18C	Solid	05/06/22 09:25	05/06/22 16:35
40244602040	SB-19A	Solid	05/06/22 10:10	05/06/22 16:35
40244602041	SB-20A	Solid	05/06/22 10:40	05/06/22 16:35
40244602042	SB-21A	Solid	05/06/22 11:00	05/06/22 16:35
40244602043	SB-22A	Solid	05/06/22 11:30	05/06/22 16:35
40244602044	SB-23A	Solid	05/06/22 11:40	05/06/22 16:35
40244602045	SB-24A	Solid	05/06/22 11:50	05/06/22 16:35
40244602046	SB-25A	Solid	05/06/22 12:05	05/06/22 16:35
40244602047	SB-26A	Solid	05/06/22 12:15	05/06/22 16:35
40244602048	SB-27A	Solid	05/06/22 12:30	05/06/22 16:35

REPORT OF LABORATORY ANALYSIS

This report shall not be reproduced, except in full,
without the written consent of Pace Analytical Services, LLC.

SAMPLE ANALYTE COUNT

Project: GP BROADWAY MILL

Pace Project No.: 40244602

Lab ID	Sample ID	Method	Analysts	Analytes Reported
40244602001	SB-02A	EPA 8082A	BLM	10
		EPA 6010D	TXW	7
		EPA 7471	AJT	1
		EPA 8270E	TPO	70
		EPA 8260	ALD	64
		ASTM D2974-87	PDV	1
40244602002	SB-02B	EPA 9095	EXM	1
		EPA 6010D	TXW	7
		EPA 7471	AJT	1
		EPA 8270E	TPO	70
		EPA 8260	ALD	64
		ASTM D2974-87	PDV	1
40244602003	SB-01A	EPA 9095	EXM	1
		EPA 8082A	BLM	10
		EPA 6010D	TXW	7
		EPA 7471	AJT	1
		EPA 8270E	TPO	70
		EPA 8260	ALD	64
40244602004	SB-01B	ASTM D2974-87	PDV	1
		EPA 9095	EXM	1
		EPA 6010D	TXW	7
		EPA 7471	AJT	1
		EPA 8270E	TPO	70
		EPA 8260	ALD	64
40244602005	SB-03A	ASTM D2974-87	PDV	1
		EPA 9095	EXM	1
		EPA 8082A	BLM	10
		EPA 6010D	TXW	7
		EPA 7471	AJT	1
		EPA 8270E	TPO	70
40244602006	SB-03B	EPA 8260	ALD	64
		ASTM D2974-87	PDV	1
		EPA 9095	EXM	1
		EPA 6010D	TXW	7
		EPA 7471	AJT	1
		EPA 8270E	TPO	70

REPORT OF LABORATORY ANALYSIS

This report shall not be reproduced, except in full,
without the written consent of Pace Analytical Services, LLC.

SAMPLE ANALYTE COUNT

Project: GP BROADWAY MILL
Pace Project No.: 40244602

Lab ID	Sample ID	Method	Analysts	Analytes Reported
40244602007	SB-04A	ASTM D2974-87	PDV	1
		EPA 9095	EXM	1
		EPA 8082A	BLM	10
		EPA 6010D	TXW	7
		EPA 7471	AJT	1
		EPA 8270E	TPO	70
40244602008	SB-04B	EPA 8260	ALD	64
		ASTM D2974-87	PDV	1
		EPA 9095	EXM	1
		EPA 6010D	TXW	7
		EPA 7471	AJT	1
		EPA 8270E	RJN	70
40244602009	SB-05A	EPA 8260	ALD	64
		ASTM D2974-87	PDV	1
		EPA 9095	EXM	1
		EPA 8082A	BLM	10
		EPA 6010D	TXW	7
		EPA 7471	AJT	1
40244602010	SB-05B	EPA 8270E	TPO	70
		EPA 8260	ALD	64
		ASTM D2974-87	PDV	1
		EPA 9095	EXM	1
		EPA 6010D	TXW	7
		EPA 7471	AJT	1
40244602011	SB-06A	EPA 8270E	RJN	70
		EPA 8260	ALD	64
		ASTM D2974-87	PDV	1
		EPA 9095	EXM	1
		EPA 8082A	BLM	10
		EPA 6010D	TXW	7
40244602012	SB-06B	EPA 7471	AJT	1
		EPA 8270E	TPO	70
		EPA 7471	AJT	1
		EPA 6010D	TXW	7
		EPA 9095	EXM	1
		ASTM D2974-87	PDV	1

REPORT OF LABORATORY ANALYSIS

This report shall not be reproduced, except in full,
without the written consent of Pace Analytical Services, LLC.

SAMPLE ANALYTE COUNT

Project: GP BROADWAY MILL
Pace Project No.: 40244602

Lab ID	Sample ID	Method	Analysts	Analytes Reported
40244602013	SB-07A	EPA 8270E	TPO	70
		EPA 8260	ALD	64
		ASTM D2974-87	PDV	1
		EPA 9095	EXM	1
		EPA 8082A	BLM	10
		EPA 6010D	TXW	7
		EPA 7471	AJT	1
		EPA 8270E	TPO	70
40244602014	SB-07B	EPA 8260	ALD	64
		ASTM D2974-87	PDV	1
		EPA 9095	EXM	1
		EPA 6010D	TXW	7
		EPA 7471	AJT	1
		EPA 8270E	RJN	70
		EPA 8260	ALD	64
		ASTM D2974-87	PDV	1
40244602015	SB-08A	EPA 9095	EXM	1
		EPA 8082A	BLM	10
		EPA 6010D	TXW	7
		EPA 7471	AJT	1
		EPA 8270E	TPO	70
		EPA 8260	ALD	64
		ASTM D2974-87	PDV	1
		EPA 9095	EXM	1
40244602016	SB-08B	EPA 6010D	TXW	7
		EPA 7471	AJT	1
		EPA 8270E	RJN	70
		EPA 8260	ALD	64
		ASTM D2974-87	PDV	1
		EPA 9095	EXM	1
		EPA 8082A	BLM	10
		EPA 6010D	TXW	7
40244602017	SB-09A	EPA 7471	AJT	1
		EPA 8270E	TPO	70
		EPA 8260	ALD	64
		ASTM D2974-87	PDV	1
		EPA 9095	EXM	1

REPORT OF LABORATORY ANALYSIS

This report shall not be reproduced, except in full,
without the written consent of Pace Analytical Services, LLC.

SAMPLE ANALYTE COUNT

Project: GP BROADWAY MILL
Pace Project No.: 40244602

Lab ID	Sample ID	Method	Analysts	Analytes Reported
40244602018	SB-09B	EPA 6010D	TXW	7
		EPA 7471	AJT	1
		EPA 8270E	RJN	70
		EPA 8260	ALD	64
		ASTM D2974-87	PDV	1
		EPA 9095	EXM	1
40244602019	SB-10A	EPA 8082A	BLM	10
		EPA 6010D	TXW	7
		EPA 7471	AJT	1
		EPA 8270E	TPO	70
		EPA 8260	ALD	64
		ASTM D2974-87	PDV	1
40244602020	SB-10B	EPA 9095	EXM	1
		EPA 6010D	TXW	7
		EPA 7471	AJT	1
		EPA 8270E	RJN	70
		EPA 8260	ALD	64
		ASTM D2974-87	PDV	1
40244602021	SB-11A	EPA 9095	EXM	1
		EPA 8082A	BLM	10
		EPA 6010D	TXW	7
		EPA 7471	AJT	1
		EPA 8270E	TPO	70
		EPA 8260	ALD	64
40244602022	SB-11B	ASTM D2974-87	PDV	1
		EPA 9095	EXM	1
		EPA 6010D	TXW	7
		EPA 7471	AJT	1
		EPA 8270E	RJN	70
		EPA 8260	ALD	64
40244602023	SB-12A	ASTM D2974-87	PDV	1
		EPA 9095	EXM	1
		EPA 8082A	BLM	10
		EPA 6010D	TXW	7
		EPA 7471	AJT	1
		EPA 8270E	TPO	70
		EPA 8260	ALD	64

REPORT OF LABORATORY ANALYSIS

This report shall not be reproduced, except in full,
without the written consent of Pace Analytical Services, LLC.

SAMPLE ANALYTE COUNT

Project: GP BROADWAY MILL

Pace Project No.: 40244602

Lab ID	Sample ID	Method	Analysts	Analytes Reported
40244602024	SB-12B	ASTM D2974-87	PDV	1
		EPA 9095	EXM	1
		EPA 6010D	TXW	7
		EPA 7471	AJT	1
		EPA 8270E	RJN	70
		EPA 8260	ALD	64
40244602025	SB-13A	ASTM D2974-87	PDV	1
		EPA 9095	EXM	1
		EPA 8082A	BLM	10
		EPA 6010D	TXW	7
		EPA 7471	AJT	1
		EPA 8270E	TPO	70
40244602026	SB-13B	EPA 8260	ALD	64
		ASTM D2974-87	PDV	1
		EPA 9095	EXM	1
		EPA 6010D	TXW	7
		EPA 7471	AJT	1
		EPA 8270E	RJN	70
40244602027	SB-15A	EPA 8260	ALD	64
		ASTM D2974-87	PDV	1
		EPA 9095	EXM	1
		EPA 8082A	BLM	10
		EPA 6010D	TXW	7
		EPA 7471	AJT	1
40244602028	SB-15B	EPA 8270E	TPO	70
		EPA 8260	ALD	64
		ASTM D2974-87	PDV	1
		EPA 9095	EXM	1
		EPA 6010D	TXW	7
		EPA 7471	AJT	1
40244602029	SB-14A	EPA 8270E	RJN	70
		EPA 8260	ALD	64
		ASTM D2974-87	PDV	1
		EPA 9095	EXM	1
		EPA 8082A	BLM	10
		EPA 6010D	TXW	7
		EPA 7471	AJT	1

REPORT OF LABORATORY ANALYSIS

This report shall not be reproduced, except in full,
without the written consent of Pace Analytical Services, LLC.

SAMPLE ANALYTE COUNT

Project: GP BROADWAY MILL
Pace Project No.: 40244602

Lab ID	Sample ID	Method	Analysts	Analytes Reported
40244602030	SB-14B	EPA 8270E	TPO	70
		EPA 8260	ALD	64
		ASTM D2974-87	PDV	1
		EPA 9095	EXM	1
		EPA 6010D	TXW	7
		EPA 7471	AJT	1
		EPA 8270E	RJN	70
		EPA 8260	ALD	64
40244602031	SB-16A	ASTM D2974-87	PDV	1
		EPA 9095	EXM	1
		EPA 8082A	BLM	10
		EPA 6010D	TXW	7
		EPA 7471	AJT	1
		EPA 8270E	TPO	70
		EPA 8260	ALD	64
		ASTM D2974-87	PDV	1
40244602032	SB-16B	EPA 9095	EXM	1
		EPA 8082A	BLM	10
		EPA 6010D	TXW	7
		EPA 7471	AJT	1
		EPA 8270E	TPO	70
		EPA 8260	ALD	64
		ASTM D2974-87	PDV	1
		EPA 9095	EXM	1
40244602033	SB-16C	EPA 8082A	BLM	10
		EPA 6010D	TXW	7
		EPA 7471	AJT	1
		EPA 8270E	RJN	70
		EPA 8260	ALD	64
		ASTM D2974-87	PDV	1
		EPA 9095	EXM	1
		EPA 8082A	BLM	10
40244602034	SB-17A	EPA 6010D	TXW	7
		EPA 7471	AJT	1
		EPA 8270E	TPO	70
		EPA 8260	ALD	64
		ASTM D2974-87	PDV	1

REPORT OF LABORATORY ANALYSIS

This report shall not be reproduced, except in full,
without the written consent of Pace Analytical Services, LLC.

SAMPLE ANALYTE COUNT

Project: GP BROADWAY MILL
Pace Project No.: 40244602

Lab ID	Sample ID	Method	Analysts	Analytes Reported
40244602035	SB-17B	EPA 9095	EXM	1
		EPA 6010D	TXW	7
		EPA 7471	AJT	1
		EPA 8270E	TPO	70
		EPA 8260	ALD	64
40244602036	SB-17C	ASTM D2974-87	PDV	1
		EPA 9095	EXM	1
		EPA 6010D	TXW	7
		EPA 7471	AJT	1
		EPA 8270E	TPO	70
40244602037	SB-18A	EPA 8260	ALD	64
		ASTM D2974-87	PDV	1
		EPA 9095	EXM	1
		EPA 8082A	BLM	10
		EPA 6010D	TXW	7
40244602038	SB-18B	EPA 7471	AJT	1
		EPA 8270E	TPO	70
		EPA 8260	ALD	64
		ASTM D2974-87	PDV	1
		EPA 9095	EXM	1
40244602039	SB-18C	EPA 6010D	TXW	7
		EPA 7471	AJT	1
		EPA 8270E	TPO	70
		EPA 8260	ALD	64
		ASTM D2974-87	PDV	1
40244602040	SB-19A	EPA 9095	HNT	1
		EPA 8082A	BLM	10
		EPA 6010D	TXW	7
		EPA 7471	AJT	1
		EPA 8270E	TPO	70
		EPA 8260	ALD	64

REPORT OF LABORATORY ANALYSIS

This report shall not be reproduced, except in full,
without the written consent of Pace Analytical Services, LLC.

SAMPLE ANALYTE COUNT

Project: GP BROADWAY MILL

Pace Project No.: 40244602

Lab ID	Sample ID	Method	Analysts	Analytes Reported
40244602041	SB-20A	ASTM D2974-87	PDV	1
		EPA 9095	HNT	1
		EPA 8082A	BLM	10
		EPA 6010D	TXW	7
		EPA 7471	AJT	1
		EPA 8270E	TPO	70
40244602042	SB-21A	EPA 8260	ALD	64
		ASTM D2974-87	PDV	1
		EPA 9095	HNT	1
		EPA 8082A	BLM	10
		EPA 6010D	TXW	7
		EPA 7471	AJT	1
40244602043	SB-22A	EPA 8270E	TPO	70
		EPA 8260	ALD	64
		ASTM D2974-87	PDV	1
		EPA 9095	HNT	1
		EPA 8082A	BLM	10
		EPA 6010D	TXW	7
40244602044	SB-23A	EPA 7471	AJT	1
		EPA 8270E	TPO	70
		EPA 8260	ALD	64
		ASTM D2974-87	PDV	1
		EPA 9095	HNT	1
		EPA 8082A	BLM	10
40244602045	SB-24A	EPA 6010D	TXW	7
		EPA 7471	AJT	1
		EPA 8270E	TPO	70
		EPA 8260	ALD	64
		ASTM D2974-87	PDV	1
		EPA 9095	HNT	1

REPORT OF LABORATORY ANALYSIS

This report shall not be reproduced, except in full,
without the written consent of Pace Analytical Services, LLC.

SAMPLE ANALYTE COUNT

Project: GP BROADWAY MILL

Pace Project No.: 40244602

Lab ID	Sample ID	Method	Analysts	Analytes Reported
40244602046	SB-25A	EPA 8082A	BLM	10
		EPA 6010D	TXW	7
		EPA 7471	AJT	1
		EPA 8270E	TPO	70
		EPA 8260	ALD	64
		ASTM D2974-87	PDV	1
40244602047	SB-26A	EPA 9095	HNT	1
		EPA 8082A	BLM	10
		EPA 6010D	TXW	7
		EPA 7471	AJT	1
		EPA 8270E	TPO	70
		EPA 8260	ALD	64
40244602048	SB-27A	ASTM D2974-87	PDV	1
		EPA 9095	HNT	1
		EPA 8082A	BLM	10
		EPA 6010D	TXW	7
		EPA 7471	AJT	1
		EPA 8270E	TPO	70
		EPA 8260	ALD	64
		ASTM D2974-87	PDV	1
		EPA 9095	HNT	1

PASI-G = Pace Analytical Services - Green Bay

REPORT OF LABORATORY ANALYSIS

This report shall not be reproduced, except in full,
without the written consent of Pace Analytical Services, LLC.

ANALYTICAL RESULTS

Project: GP BROADWAY MILL
Pace Project No.: 40244602

Sample: **SB-02A** Lab ID: **40244602001** Collected: 05/04/22 13:20 Received: 05/06/22 16:35 Matrix: Solid

Results reported on a "dry weight" basis and are adjusted for percent moisture, sample size and any dilutions.

Parameters	Results	Units	LOQ	LOD	DF	Prepared	Analyzed	CAS No.	Qual
8082A GCS PCB									
Analytical Method: EPA 8082A Preparation Method: EPA 3541									
Pace Analytical Services - Green Bay									
PCB-1016 (Aroclor 1016)	<17.7	ug/kg	58.1	17.7	1	05/11/22 06:11	05/13/22 04:13	12674-11-2	
PCB-1221 (Aroclor 1221)	<17.7	ug/kg	58.1	17.7	1	05/11/22 06:11	05/13/22 04:13	11104-28-2	
PCB-1232 (Aroclor 1232)	<17.7	ug/kg	58.1	17.7	1	05/11/22 06:11	05/13/22 04:13	11141-16-5	
PCB-1242 (Aroclor 1242)	23.4J	ug/kg	58.1	17.7	1	05/11/22 06:11	05/13/22 04:13	53469-21-9	
PCB-1248 (Aroclor 1248)	<17.7	ug/kg	58.1	17.7	1	05/11/22 06:11	05/13/22 04:13	12672-29-6	
PCB-1254 (Aroclor 1254)	<17.7	ug/kg	58.1	17.7	1	05/11/22 06:11	05/13/22 04:13	11097-69-1	
PCB-1260 (Aroclor 1260)	82.4	ug/kg	58.1	17.7	1	05/11/22 06:11	05/13/22 04:13	11096-82-5	
PCB, Total	106	ug/kg	58.1	17.7	1	05/11/22 06:11	05/13/22 04:13	1336-36-3	
Surrogates									
Tetrachloro-m-xylene (S)	69	%	50-99		1	05/11/22 06:11	05/13/22 04:13	877-09-8	
Decachlorobiphenyl (S)	61	%	38-95		1	05/11/22 06:11	05/13/22 04:13	2051-24-3	
6010D MET ICP									
Analytical Method: EPA 6010D Preparation Method: EPA 3050B									
Pace Analytical Services - Green Bay									
Arsenic	3.7	mg/kg	2.9	1.7	1	05/12/22 06:21	05/12/22 16:13	7440-38-2	
Barium	90.5	mg/kg	0.58	0.17	1	05/12/22 06:21	05/12/22 16:13	7440-39-3	M0
Cadmium	0.16J	mg/kg	0.58	0.15	1	05/12/22 06:21	05/12/22 16:13	7440-43-9	
Chromium	19.1	mg/kg	1.2	0.32	1	05/12/22 06:21	05/12/22 16:13	7440-47-3	
Lead	14.4	mg/kg	2.3	0.69	1	05/12/22 06:21	05/12/22 16:13	7439-92-1	M0,R1
Selenium	<1.5	mg/kg	4.6	1.5	1	05/12/22 06:21	05/12/22 16:13	7782-49-2	
Silver	<0.36	mg/kg	1.2	0.36	1	05/12/22 06:21	05/12/22 16:13	7440-22-4	
7471 Mercury									
Analytical Method: EPA 7471 Preparation Method: EPA 7471									
Pace Analytical Services - Green Bay									
Mercury	0.019J	mg/kg	0.041	0.012	1	05/13/22 11:48	05/16/22 10:20	7439-97-6	
8270E MSSV FULL LIST MICROWAVE									
Analytical Method: EPA 8270E Preparation Method: EPA 3546									
Pace Analytical Services - Green Bay									
Acenaphthene	<688	ug/kg	2290	688	10	05/11/22 12:41	05/12/22 19:40	83-32-9	
Acenaphthylene	<692	ug/kg	2310	692	10	05/11/22 12:41	05/12/22 19:40	208-96-8	
Anthracene	<310	ug/kg	1030	310	10	05/11/22 12:41	05/12/22 19:40	120-12-7	
Benzo(a)anthracene	<300	ug/kg	1000	300	10	05/11/22 12:41	05/12/22 19:40	56-55-3	
Benzo(a)pyrene	<292	ug/kg	973	292	10	05/11/22 12:41	05/12/22 19:40	50-32-8	
Benzo(b)fluoranthene	<333	ug/kg	1110	333	10	05/11/22 12:41	05/12/22 19:40	205-99-2	
Benzo(g,h,i)perylene	<508	ug/kg	1690	508	10	05/11/22 12:41	05/12/22 19:40	191-24-2	
Benzo(k)fluoranthene	<465	ug/kg	1550	465	10	05/11/22 12:41	05/12/22 19:40	207-08-9	
4-Bromophenylphenyl ether	<406	ug/kg	1350	406	10	05/11/22 12:41	05/12/22 19:40	101-55-3	
Butylbenzylphthalate	<311	ug/kg	1040	311	10	05/11/22 12:41	05/12/22 19:40	85-68-7	
Carbazole	<304	ug/kg	1010	304	10	05/11/22 12:41	05/12/22 19:40	86-74-8	
4-Chloro-3-methylphenol	<604	ug/kg	2010	604	10	05/11/22 12:41	05/12/22 19:40	59-50-7	
4-Chloroaniline	<319	ug/kg	1060	319	10	05/11/22 12:41	05/12/22 19:40	106-47-8	3q
bis(2-Chloroethoxy)methane	<523	ug/kg	1740	523	10	05/11/22 12:41	05/12/22 19:40	111-91-1	
bis(2-Chloroethyl) ether	<606	ug/kg	2020	606	10	05/11/22 12:41	05/12/22 19:40	111-44-4	
2-Chloronaphthalene	<249	ug/kg	830	249	10	05/11/22 12:41	05/12/22 19:40	91-58-7	

REPORT OF LABORATORY ANALYSIS

This report shall not be reproduced, except in full,
without the written consent of Pace Analytical Services, LLC.

ANALYTICAL RESULTS

Project: GP BROADWAY MILL

Pace Project No.: 40244602

Sample: **SB-02A** Lab ID: **40244602001** Collected: 05/04/22 13:20 Received: 05/06/22 16:35 Matrix: Solid

Results reported on a "dry weight" basis and are adjusted for percent moisture, sample size and any dilutions.

Parameters	Results	Units	LOQ	LOD	DF	Prepared	Analyzed	CAS No.	Qual
8270E MSSV FULL LIST MICROWAVE Analytical Method: EPA 8270E Preparation Method: EPA 3546									
Pace Analytical Services - Green Bay									
2-Chlorophenol	<484	ug/kg	1610	484	10	05/11/22 12:41	05/12/22 19:40	95-57-8	
4-Chlorophenylphenyl ether	<361	ug/kg	1200	361	10	05/11/22 12:41	05/12/22 19:40	7005-72-3	
Chrysene	<290	ug/kg	967	290	10	05/11/22 12:41	05/12/22 19:40	218-01-9	
Dibenz(a,h)anthracene	<527	ug/kg	1760	527	10	05/11/22 12:41	05/12/22 19:40	53-70-3	
Dibenzofuran	<235	ug/kg	783	235	10	05/11/22 12:41	05/12/22 19:40	132-64-9	
1,2-Dichlorobenzene	<610	ug/kg	2030	610	10	05/11/22 12:41	05/12/22 19:40	95-50-1	
1,3-Dichlorobenzene	<269	ug/kg	896	269	10	05/11/22 12:41	05/12/22 19:40	541-73-1	
1,4-Dichlorobenzene	<270	ug/kg	901	270	10	05/11/22 12:41	05/12/22 19:40	106-46-7	
3,3'-Dichlorobenzidine	<526	ug/kg	1750	526	10	05/11/22 12:41	05/12/22 19:40	91-94-1	
2,4-Dichlorophenol	<519	ug/kg	1730	519	10	05/11/22 12:41	05/12/22 19:40	120-83-2	
Diethylphthalate	<322	ug/kg	1070	322	10	05/11/22 12:41	05/12/22 19:40	84-66-2	
2,4-Dimethylphenol	<384	ug/kg	1280	384	10	05/11/22 12:41	05/12/22 19:40	105-67-9	
Dimethylphthalate	<252	ug/kg	841	252	10	05/11/22 12:41	05/12/22 19:40	131-11-3	
Di-n-butylphthalate	<290	ug/kg	967	290	10	05/11/22 12:41	05/12/22 19:40	84-74-2	
4,6-Dinitro-2-methylphenol	<598	ug/kg	1990	598	10	05/11/22 12:41	05/12/22 19:40	534-52-1	
2,4-Dinitrophenol	<591	ug/kg	1970	591	10	05/11/22 12:41	05/12/22 19:40	51-28-5	
2,4-Dinitrotoluene	<277	ug/kg	925	277	10	05/11/22 12:41	05/12/22 19:40	121-14-2	
2,6-Dinitrotoluene	<368	ug/kg	1230	368	10	05/11/22 12:41	05/12/22 19:40	606-20-2	
Di-n-octylphthalate	<436	ug/kg	1450	436	10	05/11/22 12:41	05/12/22 19:40	117-84-0	
bis(2-Ethylhexyl)phthalate	<323	ug/kg	1080	323	10	05/11/22 12:41	05/12/22 19:40	117-81-7	
Fluoranthene	<275	ug/kg	915	275	10	05/11/22 12:41	05/12/22 19:40	206-44-0	
Fluorene	<227	ug/kg	756	227	10	05/11/22 12:41	05/12/22 19:40	86-73-7	
Hexachloro-1,3-butadiene	<494	ug/kg	1650	494	10	05/11/22 12:41	05/12/22 19:40	87-68-3	
Hexachlorobenzene	<326	ug/kg	1090	326	10	05/11/22 12:41	05/12/22 19:40	118-74-1	
Hexachlorocyclopentadiene	<459	ug/kg	1530	459	10	05/11/22 12:41	05/12/22 19:40	77-47-4	
Hexachloroethane	<311	ug/kg	1040	311	10	05/11/22 12:41	05/12/22 19:40	67-72-1	
Indeno(1,2,3-cd)pyrene	<420	ug/kg	1400	420	10	05/11/22 12:41	05/12/22 19:40	193-39-5	
Isophorone	<298	ug/kg	994	298	10	05/11/22 12:41	05/12/22 19:40	78-59-1	
2-Methylnaphthalene	618J	ug/kg	1680	504	10	05/11/22 12:41	05/12/22 19:40	91-57-6	
2-Methylphenol(o-Cresol)	<353	ug/kg	1180	353	10	05/11/22 12:41	05/12/22 19:40	95-48-7	
3&4-Methylphenol(m&p Cresol)	<356	ug/kg	1190	356	10	05/11/22 12:41	05/12/22 19:40		
Naphthalene	707J	ug/kg	2260	678	10	05/11/22 12:41	05/12/22 19:40	91-20-3	
2-Nitroaniline	<553	ug/kg	1840	553	10	05/11/22 12:41	05/12/22 19:40	88-74-4	
3-Nitroaniline	<330	ug/kg	1100	330	10	05/11/22 12:41	05/12/22 19:40	99-09-2	
4-Nitroaniline	<805	ug/kg	2680	805	10	05/11/22 12:41	05/12/22 19:40	100-01-6	
Nitrobenzene	<393	ug/kg	1310	393	10	05/11/22 12:41	05/12/22 19:40	98-95-3	
2-Nitrophenol	<612	ug/kg	2040	612	10	05/11/22 12:41	05/12/22 19:40	88-75-5	
4-Nitrophenol	<489	ug/kg	1630	489	10	05/11/22 12:41	05/12/22 19:40	100-02-7	
N-Nitroso-di-n-propylamine	<308	ug/kg	1030	308	10	05/11/22 12:41	05/12/22 19:40	621-64-7	
N-Nitrosodiphenylamine	<2630	ug/kg	8780	2630	10	05/11/22 12:41	05/12/22 19:40	86-30-6	
2,2'-Oxybis(1-chloropropane)	<500	ug/kg	1670	500	10	05/11/22 12:41	05/12/22 19:40	108-60-1	
Pentachlorophenol	<427	ug/kg	1420	427	10	05/11/22 12:41	05/12/22 19:40	87-86-5	
Phenanthrene	283J	ug/kg	830	249	10	05/11/22 12:41	05/12/22 19:40	85-01-8	
Phenol	<460	ug/kg	1530	460	10	05/11/22 12:41	05/12/22 19:40	108-95-2	D3

REPORT OF LABORATORY ANALYSIS

This report shall not be reproduced, except in full,
without the written consent of Pace Analytical Services, LLC.

ANALYTICAL RESULTS

Project: GP BROADWAY MILL
Pace Project No.: 40244602

Sample: SB-02A **Lab ID: 40244602001** Collected: 05/04/22 13:20 Received: 05/06/22 16:35 Matrix: Solid

Results reported on a "dry weight" basis and are adjusted for percent moisture, sample size and any dilutions.

Parameters	Results	Units	LOQ	LOD	DF	Prepared	Analyzed	CAS No.	Qual
8270E MSSV FULL LIST MICROWAVE Analytical Method: EPA 8270E Preparation Method: EPA 3546									
Pace Analytical Services - Green Bay									
Pyrene	<430	ug/kg	1430	430	10	05/11/22 12:41	05/12/22 19:40	129-00-0	
1,2,4-Trichlorobenzene	<219	ug/kg	731	219	10	05/11/22 12:41	05/12/22 19:40	120-82-1	
2,4,5-Trichlorophenol	<343	ug/kg	1140	343	10	05/11/22 12:41	05/12/22 19:40	95-95-4	
2,4,6-Trichlorophenol	<296	ug/kg	986	296	10	05/11/22 12:41	05/12/22 19:40	88-06-2	
Surrogates									
Nitrobenzene-d5 (S)	49	%	10-125		10	05/11/22 12:41	05/12/22 19:40	4165-60-0	
2-Fluorobiphenyl (S)	49	%	12-118		10	05/11/22 12:41	05/12/22 19:40	321-60-8	
Terphenyl-d14 (S)	61	%	10-124		10	05/11/22 12:41	05/12/22 19:40	1718-51-0	
Phenol-d6 (S)	41	%	10-125		10	05/11/22 12:41	05/12/22 19:40	13127-88-3	
2-Fluorophenol (S)	42	%	10-130		10	05/11/22 12:41	05/12/22 19:40	367-12-4	
2,4,6-Tribromophenol (S)	55	%	10-144		10	05/11/22 12:41	05/12/22 19:40	118-79-6	

8260 MSV Med Level Normal List Analytical Method: EPA 8260 Preparation Method: EPA 5035/5030B
Pace Analytical Services - Green Bay

1,1,1,2-Tetrachloroethane	<15.9	ug/kg	66.3	15.9	1	05/11/22 08:00	05/11/22 13:30	630-20-6	
1,1,1-Trichloroethane	20.1J	ug/kg	66.3	17.0	1	05/11/22 08:00	05/11/22 13:30	71-55-6	
1,1,2,2-Tetrachloroethane	<24.0	ug/kg	66.3	24.0	1	05/11/22 08:00	05/11/22 13:30	79-34-5	
1,1,2-Trichloroethane	<24.1	ug/kg	66.3	24.1	1	05/11/22 08:00	05/11/22 13:30	79-00-5	
1,1-Dichloroethane	<17.0	ug/kg	66.3	17.0	1	05/11/22 08:00	05/11/22 13:30	75-34-3	
1,1-Dichloroethene	<22.0	ug/kg	66.3	22.0	1	05/11/22 08:00	05/11/22 13:30	75-35-4	
1,1-Dichloropropene	<21.5	ug/kg	66.3	21.5	1	05/11/22 08:00	05/11/22 13:30	563-58-6	
1,2,3-Trichlorobenzene	<73.9	ug/kg	332	73.9	1	05/11/22 08:00	05/11/22 13:30	87-61-6	
1,2,3-Trichloropropane	<32.2	ug/kg	66.3	32.2	1	05/11/22 08:00	05/11/22 13:30	96-18-4	
1,2,4-Trichlorobenzene	<54.6	ug/kg	332	54.6	1	05/11/22 08:00	05/11/22 13:30	120-82-1	
1,2,4-Trimethylbenzene	82.4	ug/kg	66.3	19.8	1	05/11/22 08:00	05/11/22 13:30	95-63-6	
1,2-Dibromo-3-chloropropane	<51.5	ug/kg	332	51.5	1	05/11/22 08:00	05/11/22 13:30	96-12-8	
1,2-Dibromoethane (EDB)	<18.2	ug/kg	66.3	18.2	1	05/11/22 08:00	05/11/22 13:30	106-93-4	
1,2-Dichlorobenzene	<20.6	ug/kg	66.3	20.6	1	05/11/22 08:00	05/11/22 13:30	95-50-1	
1,2-Dichloroethane	<15.3	ug/kg	66.3	15.3	1	05/11/22 08:00	05/11/22 13:30	107-06-2	
1,2-Dichloropropane	<15.8	ug/kg	66.3	15.8	1	05/11/22 08:00	05/11/22 13:30	78-87-5	
1,3,5-Trimethylbenzene	36.4J	ug/kg	66.3	21.4	1	05/11/22 08:00	05/11/22 13:30	108-67-8	
1,3-Dichlorobenzene	<18.2	ug/kg	66.3	18.2	1	05/11/22 08:00	05/11/22 13:30	541-73-1	
1,3-Dichloropropane	<14.5	ug/kg	66.3	14.5	1	05/11/22 08:00	05/11/22 13:30	142-28-9	
1,4-Dichlorobenzene	<18.2	ug/kg	66.3	18.2	1	05/11/22 08:00	05/11/22 13:30	106-46-7	
2,2-Dichloropropane	<17.9	ug/kg	66.3	17.9	1	05/11/22 08:00	05/11/22 13:30	594-20-7	
2-Chlorotoluene	<21.5	ug/kg	66.3	21.5	1	05/11/22 08:00	05/11/22 13:30	95-49-8	
4-Chlorotoluene	<25.2	ug/kg	66.3	25.2	1	05/11/22 08:00	05/11/22 13:30	106-43-4	
Benzene	<15.8	ug/kg	26.5	15.8	1	05/11/22 08:00	05/11/22 13:30	71-43-2	
Bromobenzene	<25.9	ug/kg	66.3	25.9	1	05/11/22 08:00	05/11/22 13:30	108-86-1	
Bromochloromethane	<18.2	ug/kg	66.3	18.2	1	05/11/22 08:00	05/11/22 13:30	74-97-5	
Bromodichloromethane	<15.8	ug/kg	66.3	15.8	1	05/11/22 08:00	05/11/22 13:30	75-27-4	
Bromoform	<292	ug/kg	332	292	1	05/11/22 08:00	05/11/22 13:30	75-25-2	
Bromomethane	<93.0	ug/kg	332	93.0	1	05/11/22 08:00	05/11/22 13:30	74-83-9	
Carbon tetrachloride	<14.6	ug/kg	66.3	14.6	1	05/11/22 08:00	05/11/22 13:30	56-23-5	

REPORT OF LABORATORY ANALYSIS

This report shall not be reproduced, except in full,
without the written consent of Pace Analytical Services, LLC.

ANALYTICAL RESULTS

Project: GP BROADWAY MILL
Pace Project No.: 40244602

Sample: SB-02A **Lab ID: 40244602001** Collected: 05/04/22 13:20 Received: 05/06/22 16:35 Matrix: Solid

Results reported on a "dry weight" basis and are adjusted for percent moisture, sample size and any dilutions.

Parameters	Results	Units	LOQ	LOD	DF	Prepared	Analyzed	CAS No.	Qual
8260 MSV Med Level Normal List									
Analytical Method: EPA 8260 Preparation Method: EPA 5035/5030B									
Pace Analytical Services - Green Bay									
Chlorobenzene	<7.9	ug/kg	66.3	7.9	1	05/11/22 08:00	05/11/22 13:30	108-90-7	
Chloroethane	<28.0	ug/kg	332	28.0	1	05/11/22 08:00	05/11/22 13:30	75-00-3	
Chloroform	<47.5	ug/kg	332	47.5	1	05/11/22 08:00	05/11/22 13:30	67-66-3	
Chloromethane	<25.2	ug/kg	66.3	25.2	1	05/11/22 08:00	05/11/22 13:30	74-87-3	
Dibromochloromethane	<227	ug/kg	332	227	1	05/11/22 08:00	05/11/22 13:30	124-48-1	
Dibromomethane	<19.6	ug/kg	66.3	19.6	1	05/11/22 08:00	05/11/22 13:30	74-95-3	
Dichlorodifluoromethane	<28.5	ug/kg	66.3	28.5	1	05/11/22 08:00	05/11/22 13:30	75-71-8	
Diisopropyl ether	<16.4	ug/kg	66.3	16.4	1	05/11/22 08:00	05/11/22 13:30	108-20-3	
Ethylbenzene	<15.8	ug/kg	66.3	15.8	1	05/11/22 08:00	05/11/22 13:30	100-41-4	
Hexachloro-1,3-butadiene	<132	ug/kg	332	132	1	05/11/22 08:00	05/11/22 13:30	87-68-3	
Isopropylbenzene (Cumene)	<17.9	ug/kg	66.3	17.9	1	05/11/22 08:00	05/11/22 13:30	98-82-8	
Methyl-tert-butyl ether	<19.5	ug/kg	66.3	19.5	1	05/11/22 08:00	05/11/22 13:30	1634-04-4	
Methylene Chloride	<18.4	ug/kg	66.3	18.4	1	05/11/22 08:00	05/11/22 13:30	75-09-2	
Naphthalene	65.6J	ug/kg	332	20.7	1	05/11/22 08:00	05/11/22 13:30	91-20-3	
Styrene	<17.0	ug/kg	66.3	17.0	1	05/11/22 08:00	05/11/22 13:30	100-42-5	
Tetrachloroethene	<25.7	ug/kg	66.3	25.7	1	05/11/22 08:00	05/11/22 13:30	127-18-4	
Toluene	29.0J	ug/kg	66.3	16.7	1	05/11/22 08:00	05/11/22 13:30	108-88-3	
Trichloroethene	<24.8	ug/kg	66.3	24.8	1	05/11/22 08:00	05/11/22 13:30	79-01-6	
Trichlorofluoromethane	<19.2	ug/kg	66.3	19.2	1	05/11/22 08:00	05/11/22 13:30	75-69-4	
Vinyl chloride	<13.4	ug/kg	66.3	13.4	1	05/11/22 08:00	05/11/22 13:30	75-01-4	
cis-1,2-Dichloroethene	<14.2	ug/kg	66.3	14.2	1	05/11/22 08:00	05/11/22 13:30	156-59-2	
cis-1,3-Dichloropropene	<43.8	ug/kg	332	43.8	1	05/11/22 08:00	05/11/22 13:30	10061-01-5	
m&p-Xylene	45.2J	ug/kg	133	28.0	1	05/11/22 08:00	05/11/22 13:30	179601-23-1	
n-Butylbenzene	<30.4	ug/kg	66.3	30.4	1	05/11/22 08:00	05/11/22 13:30	104-51-8	
n-Propylbenzene	31.5J	ug/kg	66.3	15.9	1	05/11/22 08:00	05/11/22 13:30	103-65-1	
o-Xylene	22.2J	ug/kg	66.3	19.9	1	05/11/22 08:00	05/11/22 13:30	95-47-6	
p-Isopropyltoluene	<20.2	ug/kg	66.3	20.2	1	05/11/22 08:00	05/11/22 13:30	99-87-6	
sec-Butylbenzene	<16.2	ug/kg	66.3	16.2	1	05/11/22 08:00	05/11/22 13:30	135-98-8	
tert-Butylbenzene	<20.8	ug/kg	66.3	20.8	1	05/11/22 08:00	05/11/22 13:30	98-06-6	
trans-1,2-Dichloroethene	<14.3	ug/kg	66.3	14.3	1	05/11/22 08:00	05/11/22 13:30	156-60-5	
trans-1,3-Dichloropropene	<190	ug/kg	332	190	1	05/11/22 08:00	05/11/22 13:30	10061-02-6	
Surrogates									
Toluene-d8 (S)	114	%	69-153		1	05/11/22 08:00	05/11/22 13:30	2037-26-5	
4-Bromofluorobenzene (S)	111	%	68-156		1	05/11/22 08:00	05/11/22 13:30	460-00-4	
1,2-Dichlorobenzene-d4 (S)	115	%	71-161		1	05/11/22 08:00	05/11/22 13:30	2199-69-1	

Percent Moisture

Analytical Method: ASTM D2974-87
Pace Analytical Services - Green Bay

Percent Moisture **14.0** % 0.10 0.10 1 05/10/22 17:05

9095 Paint Filter Liquid Test

Analytical Method: EPA 9095
Pace Analytical Services - Green Bay

Free Liquids **Pass** no units 1 07/18/22 10:24 H3

REPORT OF LABORATORY ANALYSIS

This report shall not be reproduced, except in full,
without the written consent of Pace Analytical Services, LLC.

ANALYTICAL RESULTS

Project: GP BROADWAY MILL
Pace Project No.: 40244602

Sample: SB-02B **Lab ID: 40244602002** Collected: 05/04/22 13:15 Received: 05/06/22 16:35 Matrix: Solid

Results reported on a "dry weight" basis and are adjusted for percent moisture, sample size and any dilutions.

Parameters	Results	Units	LOQ	LOD	DF	Prepared	Analyzed	CAS No.	Qual
6010D MET ICP									
Analytical Method: EPA 6010D Preparation Method: EPA 3050B									
Pace Analytical Services - Green Bay									
Arsenic	4.2	mg/kg	3.1	1.8	1	06/16/22 06:20	06/16/22 16:39	7440-38-2	
Barium	100	mg/kg	0.62	0.18	1	06/16/22 06:20	06/16/22 16:39	7440-39-3	M0
Cadmium	0.33J	mg/kg	0.62	0.16	1	06/16/22 06:20	06/16/22 16:39	7440-43-9	
Chromium	31.4	mg/kg	1.2	0.34	1	06/16/22 06:20	06/16/22 16:39	7440-47-3	
Lead	7.9	mg/kg	2.5	0.74	1	06/16/22 06:20	06/16/22 16:39	7439-92-1	
Selenium	<1.6	mg/kg	4.9	1.6	1	06/16/22 06:20	06/16/22 16:39	7782-49-2	
Silver	0.41J	mg/kg	1.2	0.38	1	06/16/22 06:20	06/16/22 16:39	7440-22-4	
7471 Mercury									
Analytical Method: EPA 7471 Preparation Method: EPA 7471									
Pace Analytical Services - Green Bay									
Mercury	<0.012	mg/kg	0.043	0.012	1	06/15/22 08:26	06/16/22 07:21	7439-97-6	H3
8270E MSSV FULL LIST MICROWAVE									
Analytical Method: EPA 8270E Preparation Method: EPA 3546									
Pace Analytical Services - Green Bay									
Acenaphthene	<73.4	ug/kg	207	73.4	1	06/22/22 12:44	06/22/22 15:54	83-32-9	H2
Acenaphthylene	<73.8	ug/kg	207	73.8	1	06/22/22 12:44	06/22/22 15:54	208-96-8	H2
Anthracene	<33.1	ug/kg	207	33.1	1	06/22/22 12:44	06/22/22 15:54	120-12-7	H2
Benzo(a)anthracene	<32.0	ug/kg	207	32.0	1	06/22/22 12:44	06/22/22 15:54	56-55-3	H2
Benzo(a)pyrene	<31.1	ug/kg	207	31.1	1	06/22/22 12:44	06/22/22 15:54	50-32-8	H2
Benzo(b)fluoranthene	<35.5	ug/kg	207	35.5	1	06/22/22 12:44	06/22/22 15:54	205-99-2	H2
Benzo(g,h,i)perylene	<54.1	ug/kg	207	54.1	1	06/22/22 12:44	06/22/22 15:54	191-24-2	H2
Benzo(k)fluoranthene	<49.5	ug/kg	207	49.5	1	06/22/22 12:44	06/22/22 15:54	207-08-9	H2
4-Bromophenylphenyl ether	<43.3	ug/kg	207	43.3	1	06/22/22 12:44	06/22/22 15:54	101-55-3	H2
Butylbenzylphthalate	<86.1	ug/kg	207	86.1	1	06/22/22 12:44	06/22/22 15:54	85-68-7	H2
Carbazole	<32.4	ug/kg	207	32.4	1	06/22/22 12:44	06/22/22 15:54	86-74-8	H2
4-Chloro-3-methylphenol	<64.4	ug/kg	207	64.4	1	06/22/22 12:44	06/22/22 15:54	59-50-7	H2
4-Chloroaniline	<34.0	ug/kg	207	34.0	1	06/22/22 12:44	06/22/22 15:54	106-47-8	1q,H2
bis(2-Chloroethoxy)methane	<55.7	ug/kg	207	55.7	1	06/22/22 12:44	06/22/22 15:54	111-91-1	H2
bis(2-Chloroethyl) ether	<64.6	ug/kg	207	64.6	1	06/22/22 12:44	06/22/22 15:54	111-44-4	H2
2-Chloronaphthalene	<26.6	ug/kg	207	26.6	1	06/22/22 12:44	06/22/22 15:54	91-58-7	H2
2-Chlorophenol	<51.6	ug/kg	207	51.6	1	06/22/22 12:44	06/22/22 15:54	95-57-8	H2
4-Chlorophenylphenyl ether	<38.5	ug/kg	207	38.5	1	06/22/22 12:44	06/22/22 15:54	7005-72-3	H2
Chrysene	<30.9	ug/kg	207	30.9	1	06/22/22 12:44	06/22/22 15:54	218-01-9	H2
Dibenz(a,h)anthracene	<56.2	ug/kg	207	56.2	1	06/22/22 12:44	06/22/22 15:54	53-70-3	H2
Dibenzofuran	<25.0	ug/kg	207	25.0	1	06/22/22 12:44	06/22/22 15:54	132-64-9	H2
1,2-Dichlorobenzene	<65.1	ug/kg	207	65.1	1	06/22/22 12:44	06/22/22 15:54	95-50-1	H2
1,3-Dichlorobenzene	<28.7	ug/kg	207	28.7	1	06/22/22 12:44	06/22/22 15:54	541-73-1	H2
1,4-Dichlorobenzene	<28.8	ug/kg	207	28.8	1	06/22/22 12:44	06/22/22 15:54	106-46-7	H2
3,3'-Dichlorobenzidine	<56.1	ug/kg	207	56.1	1	06/22/22 12:44	06/22/22 15:54	91-94-1	H2
2,4-Dichlorophenol	<55.3	ug/kg	207	55.3	1	06/22/22 12:44	06/22/22 15:54	120-83-2	H2
Diethylphthalate	<34.3	ug/kg	207	34.3	1	06/22/22 12:44	06/22/22 15:54	84-66-2	H2
2,4-Dimethylphenol	<40.9	ug/kg	207	40.9	1	06/22/22 12:44	06/22/22 15:54	105-67-9	H2
Dimethylphthalate	<26.9	ug/kg	207	26.9	1	06/22/22 12:44	06/22/22 15:54	131-11-3	H2
Di-n-butylphthalate	<30.9	ug/kg	207	30.9	1	06/22/22 12:44	06/22/22 15:54	84-74-2	H2

REPORT OF LABORATORY ANALYSIS

This report shall not be reproduced, except in full,
without the written consent of Pace Analytical Services, LLC.

ANALYTICAL RESULTS

Project: GP BROADWAY MILL
Pace Project No.: 40244602

Sample: SB-02B **Lab ID: 4024460202** Collected: 05/04/22 13:15 Received: 05/06/22 16:35 Matrix: Solid

Results reported on a "dry weight" basis and are adjusted for percent moisture, sample size and any dilutions.

Parameters	Results	Units	LOQ	LOD	DF	Prepared	Analyzed	CAS No.	Qual
8270E MSSV FULL LIST MICROWAVE Analytical Method: EPA 8270E Preparation Method: EPA 3546									
Pace Analytical Services - Green Bay									
4,6-Dinitro-2-methylphenol	<63.8	ug/kg	207	63.8	1	06/22/22 12:44	06/22/22 15:54	534-52-1	H2
2,4-Dinitrophenol	<163	ug/kg	409	163	1	06/22/22 12:44	06/22/22 15:54	51-28-5	H2
2,4-Dinitrotoluene	<29.6	ug/kg	207	29.6	1	06/22/22 12:44	06/22/22 15:54	121-14-2	H2
2,6-Dinitrotoluene	<39.3	ug/kg	207	39.3	1	06/22/22 12:44	06/22/22 15:54	606-20-2	H2
Di-n-octylphthalate	<46.5	ug/kg	207	46.5	1	06/22/22 12:44	06/22/22 15:54	117-84-0	H2
bis(2-Ethylhexyl)phthalate	<70.6	ug/kg	207	70.6	1	06/22/22 12:44	06/22/22 15:54	117-81-7	H2
Fluoranthene	<29.3	ug/kg	207	29.3	1	06/22/22 12:44	06/22/22 15:54	206-44-0	H2
Fluorene	<24.2	ug/kg	207	24.2	1	06/22/22 12:44	06/22/22 15:54	86-73-7	H2
Hexachloro-1,3-butadiene	<52.7	ug/kg	207	52.7	1	06/22/22 12:44	06/22/22 15:54	87-68-3	H2
Hexachlorobenzene	<34.8	ug/kg	207	34.8	1	06/22/22 12:44	06/22/22 15:54	118-74-1	H2
Hexachlorocyclopentadiene	<49.0	ug/kg	207	49.0	1	06/22/22 12:44	06/22/22 15:54	77-47-4	H2
Hexachloroethane	<33.1	ug/kg	207	33.1	1	06/22/22 12:44	06/22/22 15:54	67-72-1	H2
Indeno(1,2,3-cd)pyrene	<44.8	ug/kg	207	44.8	1	06/22/22 12:44	06/22/22 15:54	193-39-5	H2
Isophorone	<31.8	ug/kg	207	31.8	1	06/22/22 12:44	06/22/22 15:54	78-59-1	H2
2-Methylnaphthalene	<53.7	ug/kg	207	53.7	1	06/22/22 12:44	06/22/22 15:54	91-57-6	H2
2-Methylphenol(o-Cresol)	<37.6	ug/kg	207	37.6	1	06/22/22 12:44	06/22/22 15:54	95-48-7	H2
3&4-Methylphenol(m&p Cresol)	<37.9	ug/kg	207	37.9	1	06/22/22 12:44	06/22/22 15:54		H2
Naphthalene	<72.3	ug/kg	207	72.3	1	06/22/22 12:44	06/22/22 15:54	91-20-3	H2
2-Nitroaniline	<59.0	ug/kg	207	59.0	1	06/22/22 12:44	06/22/22 15:54	88-74-4	H2
3-Nitroaniline	<35.2	ug/kg	207	35.2	1	06/22/22 12:44	06/22/22 15:54	99-09-2	H2
4-Nitroaniline	<85.9	ug/kg	207	85.9	1	06/22/22 12:44	06/22/22 15:54	100-01-6	H2
Nitrobenzene	<42.0	ug/kg	207	42.0	1	06/22/22 12:44	06/22/22 15:54	98-95-3	H2
2-Nitrophenol	<65.3	ug/kg	207	65.3	1	06/22/22 12:44	06/22/22 15:54	88-75-5	H2
4-Nitrophenol	<52.1	ug/kg	207	52.1	1	06/22/22 12:44	06/22/22 15:54	100-02-7	H2
N-Nitroso-di-n-propylamine	<32.8	ug/kg	207	32.8	1	06/22/22 12:44	06/22/22 15:54	621-64-7	H2
N-Nitrosodiphenylamine	<54.5	ug/kg	207	54.5	1	06/22/22 12:44	06/22/22 15:54	86-30-6	H2
2,2'-Oxybis(1-chloropropane)	<53.4	ug/kg	207	53.4	1	06/22/22 12:44	06/22/22 15:54	108-60-1	H2
Pentachlorophenol	<45.6	ug/kg	207	45.6	1	06/22/22 12:44	06/22/22 15:54	87-86-5	H2
Phenanthrene	<26.5	ug/kg	207	26.5	1	06/22/22 12:44	06/22/22 15:54	85-01-8	H2
Phenol	<49.1	ug/kg	207	49.1	1	06/22/22 12:44	06/22/22 15:54	108-95-2	H2
Pyrene	<45.9	ug/kg	207	45.9	1	06/22/22 12:44	06/22/22 15:54	129-00-0	H2
1,2,4-Trichlorobenzene	<23.4	ug/kg	207	23.4	1	06/22/22 12:44	06/22/22 15:54	120-82-1	H2
2,4,5-Trichlorophenol	<36.5	ug/kg	207	36.5	1	06/22/22 12:44	06/22/22 15:54	95-95-4	H2
2,4,6-Trichlorophenol	<31.5	ug/kg	207	31.5	1	06/22/22 12:44	06/22/22 15:54	88-06-2	H2
Surrogates									
Nitrobenzene-d5 (S)	78	%	10-125		1	06/22/22 12:44	06/22/22 15:54	4165-60-0	
2-Fluorobiphenyl (S)	84	%	12-118		1	06/22/22 12:44	06/22/22 15:54	321-60-8	
Terphenyl-d14 (S)	91	%	10-124		1	06/22/22 12:44	06/22/22 15:54	1718-51-0	
Phenol-d6 (S)	72	%	10-125		1	06/22/22 12:44	06/22/22 15:54	13127-88-3	
2-Fluorophenol (S)	79	%	10-130		1	06/22/22 12:44	06/22/22 15:54	367-12-4	
2,4,6-Tribromophenol (S)	96	%	10-144		1	06/22/22 12:44	06/22/22 15:54	118-79-6	

REPORT OF LABORATORY ANALYSIS

This report shall not be reproduced, except in full,
without the written consent of Pace Analytical Services, LLC.

ANALYTICAL RESULTS

Project: GP BROADWAY MILL
Pace Project No.: 40244602

Sample: SB-02B **Lab ID: 40244602002** Collected: 05/04/22 13:15 Received: 05/06/22 16:35 Matrix: Solid

Results reported on a "dry weight" basis and are adjusted for percent moisture, sample size and any dilutions.

Parameters	Results	Units	LOQ	LOD	DF	Prepared	Analyzed	CAS No.	Qual
8260 MSV Med Level Normal List									
Analytical Method: EPA 8260 Preparation Method: EPA 5035/5030B									
Pace Analytical Services - Green Bay									
1,1,1,2-Tetrachloroethane	<17.7	ug/kg	73.9	17.7	1	05/11/22 08:00	05/11/22 13:50	630-20-6	
1,1,1-Trichloroethane	<18.9	ug/kg	73.9	18.9	1	05/11/22 08:00	05/11/22 13:50	71-55-6	
1,1,2,2-Tetrachloroethane	<26.7	ug/kg	73.9	26.7	1	05/11/22 08:00	05/11/22 13:50	79-34-5	
1,1,2-Trichloroethane	<26.9	ug/kg	73.9	26.9	1	05/11/22 08:00	05/11/22 13:50	79-00-5	
1,1-Dichloroethane	<18.9	ug/kg	73.9	18.9	1	05/11/22 08:00	05/11/22 13:50	75-34-3	
1,1-Dichloroethene	<24.5	ug/kg	73.9	24.5	1	05/11/22 08:00	05/11/22 13:50	75-35-4	
1,1-Dichloropropene	<23.9	ug/kg	73.9	23.9	1	05/11/22 08:00	05/11/22 13:50	563-58-6	
1,2,3-Trichlorobenzene	<82.3	ug/kg	369	82.3	1	05/11/22 08:00	05/11/22 13:50	87-61-6	
1,2,3-Trichloropropane	<35.9	ug/kg	73.9	35.9	1	05/11/22 08:00	05/11/22 13:50	96-18-4	
1,2,4-Trichlorobenzene	<60.9	ug/kg	369	60.9	1	05/11/22 08:00	05/11/22 13:50	120-82-1	
1,2,4-Trimethylbenzene	<22.0	ug/kg	73.9	22.0	1	05/11/22 08:00	05/11/22 13:50	95-63-6	
1,2-Dibromo-3-chloropropane	<57.3	ug/kg	369	57.3	1	05/11/22 08:00	05/11/22 13:50	96-12-8	
1,2-Dibromoethane (EDB)	<20.2	ug/kg	73.9	20.2	1	05/11/22 08:00	05/11/22 13:50	106-93-4	
1,2-Dichlorobenzene	<22.9	ug/kg	73.9	22.9	1	05/11/22 08:00	05/11/22 13:50	95-50-1	
1,2-Dichloroethane	<17.0	ug/kg	73.9	17.0	1	05/11/22 08:00	05/11/22 13:50	107-06-2	
1,2-Dichloropropane	<17.6	ug/kg	73.9	17.6	1	05/11/22 08:00	05/11/22 13:50	78-87-5	
1,3,5-Trimethylbenzene	<23.8	ug/kg	73.9	23.8	1	05/11/22 08:00	05/11/22 13:50	108-67-8	
1,3-Dichlorobenzene	<20.2	ug/kg	73.9	20.2	1	05/11/22 08:00	05/11/22 13:50	541-73-1	
1,3-Dichloropropane	<16.1	ug/kg	73.9	16.1	1	05/11/22 08:00	05/11/22 13:50	142-28-9	
1,4-Dichlorobenzene	<20.2	ug/kg	73.9	20.2	1	05/11/22 08:00	05/11/22 13:50	106-46-7	
2,2-Dichloropropane	<19.9	ug/kg	73.9	19.9	1	05/11/22 08:00	05/11/22 13:50	594-20-7	
2-Chlorotoluene	<23.9	ug/kg	73.9	23.9	1	05/11/22 08:00	05/11/22 13:50	95-49-8	
4-Chlorotoluene	<28.1	ug/kg	73.9	28.1	1	05/11/22 08:00	05/11/22 13:50	106-43-4	
Benzene	<17.6	ug/kg	29.5	17.6	1	05/11/22 08:00	05/11/22 13:50	71-43-2	
Bromobenzene	<28.8	ug/kg	73.9	28.8	1	05/11/22 08:00	05/11/22 13:50	108-86-1	
Bromochloromethane	<20.2	ug/kg	73.9	20.2	1	05/11/22 08:00	05/11/22 13:50	74-97-5	
Bromodichloromethane	<17.6	ug/kg	73.9	17.6	1	05/11/22 08:00	05/11/22 13:50	75-27-4	
Bromoform	<325	ug/kg	369	325	1	05/11/22 08:00	05/11/22 13:50	75-25-2	
Bromomethane	<104	ug/kg	369	104	1	05/11/22 08:00	05/11/22 13:50	74-83-9	
Carbon tetrachloride	<16.3	ug/kg	73.9	16.3	1	05/11/22 08:00	05/11/22 13:50	56-23-5	
Chlorobenzene	<8.8	ug/kg	73.9	8.8	1	05/11/22 08:00	05/11/22 13:50	108-90-7	
Chloroethane	<31.2	ug/kg	369	31.2	1	05/11/22 08:00	05/11/22 13:50	75-00-3	
Chloroform	<52.9	ug/kg	369	52.9	1	05/11/22 08:00	05/11/22 13:50	67-66-3	
Chloromethane	<28.1	ug/kg	73.9	28.1	1	05/11/22 08:00	05/11/22 13:50	74-87-3	
Dibromochloromethane	<252	ug/kg	369	252	1	05/11/22 08:00	05/11/22 13:50	124-48-1	
Dibromomethane	<21.9	ug/kg	73.9	21.9	1	05/11/22 08:00	05/11/22 13:50	74-95-3	
Dichlorodifluoromethane	<31.8	ug/kg	73.9	31.8	1	05/11/22 08:00	05/11/22 13:50	75-71-8	
Diisopropyl ether	<18.3	ug/kg	73.9	18.3	1	05/11/22 08:00	05/11/22 13:50	108-20-3	
Ethylbenzene	<17.6	ug/kg	73.9	17.6	1	05/11/22 08:00	05/11/22 13:50	100-41-4	
Hexachloro-1,3-butadiene	<147	ug/kg	369	147	1	05/11/22 08:00	05/11/22 13:50	87-68-3	
Isopropylbenzene (Cumene)	<19.9	ug/kg	73.9	19.9	1	05/11/22 08:00	05/11/22 13:50	98-82-8	
Methyl-tert-butyl ether	<21.7	ug/kg	73.9	21.7	1	05/11/22 08:00	05/11/22 13:50	1634-04-4	
Methylene Chloride	<20.5	ug/kg	73.9	20.5	1	05/11/22 08:00	05/11/22 13:50	75-09-2	
Naphthalene	<23.0	ug/kg	369	23.0	1	05/11/22 08:00	05/11/22 13:50	91-20-3	

REPORT OF LABORATORY ANALYSIS

This report shall not be reproduced, except in full,
without the written consent of Pace Analytical Services, LLC.

ANALYTICAL RESULTS

Project: GP BROADWAY MILL
Pace Project No.: 40244602

Sample: SB-02B **Lab ID: 40244602002** Collected: 05/04/22 13:15 Received: 05/06/22 16:35 Matrix: Solid

Results reported on a "dry weight" basis and are adjusted for percent moisture, sample size and any dilutions.

Parameters	Results	Units	LOQ	LOD	DF	Prepared	Analyzed	CAS No.	Qual
8260 MSV Med Level Normal List									
Analytical Method: EPA 8260 Preparation Method: EPA 5035/5030B									
Pace Analytical Services - Green Bay									
Styrene	<18.9	ug/kg	73.9	18.9	1	05/11/22 08:00	05/11/22 13:50	100-42-5	
Tetrachloroethene	<28.7	ug/kg	73.9	28.7	1	05/11/22 08:00	05/11/22 13:50	127-18-4	
Toluene	<18.6	ug/kg	73.9	18.6	1	05/11/22 08:00	05/11/22 13:50	108-88-3	
Trichloroethene	<27.6	ug/kg	73.9	27.6	1	05/11/22 08:00	05/11/22 13:50	79-01-6	
Trichlorofluoromethane	<21.4	ug/kg	73.9	21.4	1	05/11/22 08:00	05/11/22 13:50	75-69-4	
Vinyl chloride	<14.9	ug/kg	73.9	14.9	1	05/11/22 08:00	05/11/22 13:50	75-01-4	
cis-1,2-Dichloroethene	<15.8	ug/kg	73.9	15.8	1	05/11/22 08:00	05/11/22 13:50	156-59-2	
cis-1,3-Dichloropropene	<48.8	ug/kg	369	48.8	1	05/11/22 08:00	05/11/22 13:50	10061-01-5	
m&p-Xylene	<31.2	ug/kg	148	31.2	1	05/11/22 08:00	05/11/22 13:50	179601-23-1	
n-Butylbenzene	<33.8	ug/kg	73.9	33.8	1	05/11/22 08:00	05/11/22 13:50	104-51-8	
n-Propylbenzene	<17.7	ug/kg	73.9	17.7	1	05/11/22 08:00	05/11/22 13:50	103-65-1	
o-Xylene	<22.2	ug/kg	73.9	22.2	1	05/11/22 08:00	05/11/22 13:50	95-47-6	
p-Isopropyltoluene	<22.5	ug/kg	73.9	22.5	1	05/11/22 08:00	05/11/22 13:50	99-87-6	
sec-Butylbenzene	<18.0	ug/kg	73.9	18.0	1	05/11/22 08:00	05/11/22 13:50	135-98-8	
tert-Butylbenzene	<23.2	ug/kg	73.9	23.2	1	05/11/22 08:00	05/11/22 13:50	98-06-6	
trans-1,2-Dichloroethene	<16.0	ug/kg	73.9	16.0	1	05/11/22 08:00	05/11/22 13:50	156-60-5	
trans-1,3-Dichloropropene	<211	ug/kg	369	211	1	05/11/22 08:00	05/11/22 13:50	10061-02-6	
Surrogates									
Toluene-d8 (S)	126	%	69-153		1	05/11/22 08:00	05/11/22 13:50	2037-26-5	
4-Bromofluorobenzene (S)	126	%	68-156		1	05/11/22 08:00	05/11/22 13:50	460-00-4	
1,2-Dichlorobenzene-d4 (S)	129	%	71-161		1	05/11/22 08:00	05/11/22 13:50	2199-69-1	

Percent Moisture

Analytical Method: ASTM D2974-87
Pace Analytical Services - Green Bay

Percent Moisture **19.3** % 0.10 0.10 1 05/10/22 17:05

9095 Paint Filter Liquid Test

Analytical Method: EPA 9095
Pace Analytical Services - Green Bay

Free Liquids **Pass** no units 1 07/18/22 10:28 H3

Sample: SB-01A **Lab ID: 40244602003** Collected: 05/04/22 13:40 Received: 05/06/22 16:35 Matrix: Solid

Results reported on a "dry weight" basis and are adjusted for percent moisture, sample size and any dilutions.

Parameters	Results	Units	LOQ	LOD	DF	Prepared	Analyzed	CAS No.	Qual
8082A GCS PCB									
Analytical Method: EPA 8082A Preparation Method: EPA 3541									
Pace Analytical Services - Green Bay									
PCB-1016 (Aroclor 1016)	<16.7	ug/kg	54.7	16.7	1	05/11/22 06:11	05/13/22 04:38	12674-11-2	
PCB-1221 (Aroclor 1221)	<16.7	ug/kg	54.7	16.7	1	05/11/22 06:11	05/13/22 04:38	11104-28-2	
PCB-1232 (Aroclor 1232)	<16.7	ug/kg	54.7	16.7	1	05/11/22 06:11	05/13/22 04:38	11141-16-5	
PCB-1242 (Aroclor 1242)	<16.7	ug/kg	54.7	16.7	1	05/11/22 06:11	05/13/22 04:38	53469-21-9	
PCB-1248 (Aroclor 1248)	<16.7	ug/kg	54.7	16.7	1	05/11/22 06:11	05/13/22 04:38	12672-29-6	

REPORT OF LABORATORY ANALYSIS

This report shall not be reproduced, except in full,
without the written consent of Pace Analytical Services, LLC.

ANALYTICAL RESULTS

Project: GP BROADWAY MILL
Pace Project No.: 40244602

Sample: SB-01A **Lab ID: 40244602003** Collected: 05/04/22 13:40 Received: 05/06/22 16:35 Matrix: Solid

Results reported on a "dry weight" basis and are adjusted for percent moisture, sample size and any dilutions.

Parameters	Results	Units	LOQ	LOD	DF	Prepared	Analyzed	CAS No.	Qual
8082A GCS PCB									
Analytical Method: EPA 8082A Preparation Method: EPA 3541									
Pace Analytical Services - Green Bay									
PCB-1254 (Aroclor 1254)	<16.7	ug/kg	54.7	16.7	1	05/11/22 06:11	05/13/22 04:38	11097-69-1	
PCB-1260 (Aroclor 1260)	<16.7	ug/kg	54.7	16.7	1	05/11/22 06:11	05/13/22 04:38	11096-82-5	
PCB, Total	<16.7	ug/kg	54.7	16.7	1	05/11/22 06:11	05/13/22 04:38	1336-36-3	
Surrogates									
Tetrachloro-m-xylene (S)	77	%	50-99		1	05/11/22 06:11	05/13/22 04:38	877-09-8	
Decachlorobiphenyl (S)	70	%	38-95		1	05/11/22 06:11	05/13/22 04:38	2051-24-3	
6010D MET ICP									
Analytical Method: EPA 6010D Preparation Method: EPA 3050B									
Pace Analytical Services - Green Bay									
Arsenic	<1.6	mg/kg	2.7	1.6	1	05/12/22 06:21	05/12/22 16:22	7440-38-2	
Barium	20.2	mg/kg	0.55	0.16	1	05/12/22 06:21	05/12/22 16:22	7440-39-3	
Cadmium	<0.15	mg/kg	0.55	0.15	1	05/12/22 06:21	05/12/22 16:22	7440-43-9	
Chromium	7.6	mg/kg	1.1	0.30	1	05/12/22 06:21	05/12/22 16:22	7440-47-3	
Lead	2.4	mg/kg	2.2	0.66	1	05/12/22 06:21	05/12/22 16:22	7439-92-1	
Selenium	<1.4	mg/kg	4.4	1.4	1	05/12/22 06:21	05/12/22 16:22	7782-49-2	
Silver	<0.34	mg/kg	1.1	0.34	1	05/12/22 06:21	05/12/22 16:22	7440-22-4	
7471 Mercury									
Analytical Method: EPA 7471 Preparation Method: EPA 7471									
Pace Analytical Services - Green Bay									
Mercury	<0.011	mg/kg	0.037	0.011	1	05/13/22 11:48	05/16/22 10:27	7439-97-6	
8270E MSSV FULL LIST MICROWAVE									
Analytical Method: EPA 8270E Preparation Method: EPA 3546									
Pace Analytical Services - Green Bay									
Acenaphthene	<64.7	ug/kg	216	64.7	1	05/11/22 12:41	05/13/22 16:31	83-32-9	
Acenaphthylene	<65.0	ug/kg	217	65.0	1	05/11/22 12:41	05/13/22 16:31	208-96-8	
Anthracene	<29.1	ug/kg	97.1	29.1	1	05/11/22 12:41	05/13/22 16:31	120-12-7	
Benzo(a)anthracene	<28.2	ug/kg	94.1	28.2	1	05/11/22 12:41	05/13/22 16:31	56-55-3	
Benzo(a)pyrene	<27.4	ug/kg	91.5	27.4	1	05/11/22 12:41	05/13/22 16:31	50-32-8	
Benzo(b)fluoranthene	<31.3	ug/kg	104	31.3	1	05/11/22 12:41	05/13/22 16:31	205-99-2	
Benzo(g,h,i)perylene	<47.7	ug/kg	159	47.7	1	05/11/22 12:41	05/13/22 16:31	191-24-2	
Benzo(k)fluoranthene	<43.7	ug/kg	146	43.7	1	05/11/22 12:41	05/13/22 16:31	207-08-9	
4-Bromophenylphenyl ether	<38.2	ug/kg	127	38.2	1	05/11/22 12:41	05/13/22 16:31	101-55-3	
Butylbenzylphthalate	<29.2	ug/kg	97.5	29.2	1	05/11/22 12:41	05/13/22 16:31	85-68-7	
Carbazole	<28.5	ug/kg	95.2	28.5	1	05/11/22 12:41	05/13/22 16:31	86-74-8	
4-Chloro-3-methylphenol	<56.7	ug/kg	189	56.7	1	05/11/22 12:41	05/13/22 16:31	59-50-7	
4-Chloroaniline	<30.0	ug/kg	99.9	30.0	1	05/11/22 12:41	05/13/22 16:31	106-47-8	1q
bis(2-Chloroethoxy)methane	<49.1	ug/kg	164	49.1	1	05/11/22 12:41	05/13/22 16:31	111-91-1	
bis(2-Chloroethyl) ether	<56.9	ug/kg	190	56.9	1	05/11/22 12:41	05/13/22 16:31	111-44-4	
2-Chloronaphthalene	<23.4	ug/kg	78.0	23.4	1	05/11/22 12:41	05/13/22 16:31	91-58-7	
2-Chlorophenol	<45.5	ug/kg	152	45.5	1	05/11/22 12:41	05/13/22 16:31	95-57-8	
4-Chlorophenylphenyl ether	<34.0	ug/kg	113	34.0	1	05/11/22 12:41	05/13/22 16:31	7005-72-3	
Chrysene	<27.3	ug/kg	90.9	27.3	1	05/11/22 12:41	05/13/22 16:31	218-01-9	
Dibenz(a,h)anthracene	<49.5	ug/kg	165	49.5	1	05/11/22 12:41	05/13/22 16:31	53-70-3	
Dibenzofuran	<22.1	ug/kg	73.6	22.1	1	05/11/22 12:41	05/13/22 16:31	132-64-9	

REPORT OF LABORATORY ANALYSIS

This report shall not be reproduced, except in full,
without the written consent of Pace Analytical Services, LLC.

ANALYTICAL RESULTS

Project: GP BROADWAY MILL

Pace Project No.: 40244602

Sample: SB-01A **Lab ID: 40244602003** Collected: 05/04/22 13:40 Received: 05/06/22 16:35 Matrix: Solid

Results reported on a "dry weight" basis and are adjusted for percent moisture, sample size and any dilutions.

Parameters	Results	Units	LOQ	LOD	DF	Prepared	Analyzed	CAS No.	Qual
8270E MSSV FULL LIST MICROWAVE Analytical Method: EPA 8270E Preparation Method: EPA 3546									
Pace Analytical Services - Green Bay									
1,2-Dichlorobenzene	<57.3	ug/kg	191	57.3	1	05/11/22 12:41	05/13/22 16:31	95-50-1	
1,3-Dichlorobenzene	<25.2	ug/kg	84.2	25.2	1	05/11/22 12:41	05/13/22 16:31	541-73-1	
1,4-Dichlorobenzene	<25.4	ug/kg	84.7	25.4	1	05/11/22 12:41	05/13/22 16:31	106-46-7	
3,3'-Dichlorobenzidine	<49.5	ug/kg	165	49.5	1	05/11/22 12:41	05/13/22 16:31	91-94-1	
2,4-Dichlorophenol	<48.7	ug/kg	162	48.7	1	05/11/22 12:41	05/13/22 16:31	120-83-2	
Diethylphthalate	<30.2	ug/kg	101	30.2	1	05/11/22 12:41	05/13/22 16:31	84-66-2	
2,4-Dimethylphenol	<36.1	ug/kg	120	36.1	1	05/11/22 12:41	05/13/22 16:31	105-67-9	
Dimethylphthalate	<23.7	ug/kg	79.1	23.7	1	05/11/22 12:41	05/13/22 16:31	131-11-3	
Di-n-butylphthalate	<27.3	ug/kg	90.8	27.3	1	05/11/22 12:41	05/13/22 16:31	84-74-2	
4,6-Dinitro-2-methylphenol	<56.2	ug/kg	187	56.2	1	05/11/22 12:41	05/13/22 16:31	534-52-1	
2,4-Dinitrophenol	<55.5	ug/kg	185	55.5	1	05/11/22 12:41	05/13/22 16:31	51-28-5	
2,4-Dinitrotoluene	<26.1	ug/kg	86.9	26.1	1	05/11/22 12:41	05/13/22 16:31	121-14-2	
2,6-Dinitrotoluene	<34.6	ug/kg	115	34.6	1	05/11/22 12:41	05/13/22 16:31	606-20-2	
Di-n-octylphthalate	<41.0	ug/kg	137	41.0	1	05/11/22 12:41	05/13/22 16:31	117-84-0	
bis(2-Ethylhexyl)phthalate	<30.3	ug/kg	101	30.3	1	05/11/22 12:41	05/13/22 16:31	117-81-7	
Fluoranthene	<25.8	ug/kg	86.0	25.8	1	05/11/22 12:41	05/13/22 16:31	206-44-0	
Fluorene	<21.3	ug/kg	71.0	21.3	1	05/11/22 12:41	05/13/22 16:31	86-73-7	
Hexachloro-1,3-butadiene	<46.5	ug/kg	155	46.5	1	05/11/22 12:41	05/13/22 16:31	87-68-3	
Hexachlorobenzene	<30.7	ug/kg	102	30.7	1	05/11/22 12:41	05/13/22 16:31	118-74-1	
Hexachlorocyclopentadiene	<43.1	ug/kg	144	43.1	1	05/11/22 12:41	05/13/22 16:31	77-47-4	
Hexachloroethane	<29.2	ug/kg	97.3	29.2	1	05/11/22 12:41	05/13/22 16:31	67-72-1	
Indeno(1,2,3-cd)pyrene	<39.5	ug/kg	132	39.5	1	05/11/22 12:41	05/13/22 16:31	193-39-5	
Isophorone	<28.0	ug/kg	93.4	28.0	1	05/11/22 12:41	05/13/22 16:31	78-59-1	
2-Methylnaphthalene	<47.3	ug/kg	158	47.3	1	05/11/22 12:41	05/13/22 16:31	91-57-6	
2-Methylphenol(o-Cresol)	<33.1	ug/kg	110	33.1	1	05/11/22 12:41	05/13/22 16:31	95-48-7	
3&4-Methylphenol(m&p Cresol)	<33.4	ug/kg	111	33.4	1	05/11/22 12:41	05/13/22 16:31		
Naphthalene	<63.8	ug/kg	213	63.8	1	05/11/22 12:41	05/13/22 16:31	91-20-3	
2-Nitroaniline	<52.0	ug/kg	173	52.0	1	05/11/22 12:41	05/13/22 16:31	88-74-4	
3-Nitroaniline	<31.0	ug/kg	103	31.0	1	05/11/22 12:41	05/13/22 16:31	99-09-2	
4-Nitroaniline	<75.7	ug/kg	252	75.7	1	05/11/22 12:41	05/13/22 16:31	100-01-6	
Nitrobenzene	<37.0	ug/kg	123	37.0	1	05/11/22 12:41	05/13/22 16:31	98-95-3	
2-Nitrophenol	<57.5	ug/kg	192	57.5	1	05/11/22 12:41	05/13/22 16:31	88-75-5	
4-Nitrophenol	<45.9	ug/kg	153	45.9	1	05/11/22 12:41	05/13/22 16:31	100-02-7	
N-Nitroso-di-n-propylamine	<28.9	ug/kg	96.4	28.9	1	05/11/22 12:41	05/13/22 16:31	621-64-7	
N-Nitrosodiphenylamine	<247	ug/kg	825	247	1	05/11/22 12:41	05/13/22 16:31	86-30-6	
2,2'-Oxybis(1-chloropropane)	<47.0	ug/kg	157	47.0	1	05/11/22 12:41	05/13/22 16:31	108-60-1	
Pentachlorophenol	<40.2	ug/kg	134	40.2	1	05/11/22 12:41	05/13/22 16:31	87-86-5	
Phenanthrene	<23.4	ug/kg	78.0	23.4	1	05/11/22 12:41	05/13/22 16:31	85-01-8	
Phenol	<43.3	ug/kg	144	43.3	1	05/11/22 12:41	05/13/22 16:31	108-95-2	
Pyrene	<40.4	ug/kg	135	40.4	1	05/11/22 12:41	05/13/22 16:31	129-00-0	
1,2,4-Trichlorobenzene	<20.6	ug/kg	68.7	20.6	1	05/11/22 12:41	05/13/22 16:31	120-82-1	
2,4,5-Trichlorophenol	<32.2	ug/kg	107	32.2	1	05/11/22 12:41	05/13/22 16:31	95-95-4	
2,4,6-Trichlorophenol	<27.8	ug/kg	92.7	27.8	1	05/11/22 12:41	05/13/22 16:31	88-06-2	

REPORT OF LABORATORY ANALYSIS

This report shall not be reproduced, except in full,
without the written consent of Pace Analytical Services, LLC.

ANALYTICAL RESULTS

Project: GP BROADWAY MILL
Pace Project No.: 40244602

Sample: SB-01A **Lab ID: 40244602003** Collected: 05/04/22 13:40 Received: 05/06/22 16:35 Matrix: Solid

Results reported on a "dry weight" basis and are adjusted for percent moisture, sample size and any dilutions.

Parameters	Results	Units	LOQ	LOD	DF	Prepared	Analyzed	CAS No.	Qual
------------	---------	-------	-----	-----	----	----------	----------	---------	------

8270E MSSV FULL LIST MICROWAVE Analytical Method: EPA 8270E Preparation Method: EPA 3546
Pace Analytical Services - Green Bay

Surrogates

Nitrobenzene-d5 (S)	71	%	10-125		1	05/11/22 12:41	05/13/22 16:31	4165-60-0	
2-Fluorobiphenyl (S)	70	%	12-118		1	05/11/22 12:41	05/13/22 16:31	321-60-8	
Terphenyl-d14 (S)	86	%	10-124		1	05/11/22 12:41	05/13/22 16:31	1718-51-0	
Phenol-d6 (S)	43	%	10-125		1	05/11/22 12:41	05/13/22 16:31	13127-88-3	
2-Fluorophenol (S)	10	%	10-130		1	05/11/22 12:41	05/13/22 16:31	367-12-4	
2,4,6-Tribromophenol (S)	10	%	10-144		1	05/11/22 12:41	05/13/22 16:31	118-79-6	

8260 MSV Med Level Normal List Analytical Method: EPA 8260 Preparation Method: EPA 5035/5030B
Pace Analytical Services - Green Bay

1,1,1,2-Tetrachloroethane	<14.3	ug/kg	59.4	14.3	1	05/11/22 08:00	05/11/22 14:10	630-20-6	
1,1,1-Trichloroethane	<15.2	ug/kg	59.4	15.2	1	05/11/22 08:00	05/11/22 14:10	71-55-6	
1,1,2,2-Tetrachloroethane	<21.5	ug/kg	59.4	21.5	1	05/11/22 08:00	05/11/22 14:10	79-34-5	
1,1,2-Trichloroethane	<21.6	ug/kg	59.4	21.6	1	05/11/22 08:00	05/11/22 14:10	79-00-5	
1,1-Dichloroethane	<15.2	ug/kg	59.4	15.2	1	05/11/22 08:00	05/11/22 14:10	75-34-3	
1,1-Dichloroethene	<19.7	ug/kg	59.4	19.7	1	05/11/22 08:00	05/11/22 14:10	75-35-4	
1,1-Dichloropropene	<19.3	ug/kg	59.4	19.3	1	05/11/22 08:00	05/11/22 14:10	563-58-6	
1,2,3-Trichlorobenzene	<66.2	ug/kg	297	66.2	1	05/11/22 08:00	05/11/22 14:10	87-61-6	
1,2,3-Trichloropropane	<28.9	ug/kg	59.4	28.9	1	05/11/22 08:00	05/11/22 14:10	96-18-4	
1,2,4-Trichlorobenzene	<49.0	ug/kg	297	49.0	1	05/11/22 08:00	05/11/22 14:10	120-82-1	
1,2,4-Trimethylbenzene	<17.7	ug/kg	59.4	17.7	1	05/11/22 08:00	05/11/22 14:10	95-63-6	
1,2-Dibromo-3-chloropropane	<46.1	ug/kg	297	46.1	1	05/11/22 08:00	05/11/22 14:10	96-12-8	
1,2-Dibromoethane (EDB)	<16.3	ug/kg	59.4	16.3	1	05/11/22 08:00	05/11/22 14:10	106-93-4	
1,2-Dichlorobenzene	<18.4	ug/kg	59.4	18.4	1	05/11/22 08:00	05/11/22 14:10	95-50-1	
1,2-Dichloroethane	<13.7	ug/kg	59.4	13.7	1	05/11/22 08:00	05/11/22 14:10	107-06-2	
1,2-Dichloropropane	<14.1	ug/kg	59.4	14.1	1	05/11/22 08:00	05/11/22 14:10	78-87-5	
1,3,5-Trimethylbenzene	<19.1	ug/kg	59.4	19.1	1	05/11/22 08:00	05/11/22 14:10	108-67-8	
1,3-Dichlorobenzene	<16.3	ug/kg	59.4	16.3	1	05/11/22 08:00	05/11/22 14:10	541-73-1	
1,3-Dichloropropane	<13.0	ug/kg	59.4	13.0	1	05/11/22 08:00	05/11/22 14:10	142-28-9	
1,4-Dichlorobenzene	<16.3	ug/kg	59.4	16.3	1	05/11/22 08:00	05/11/22 14:10	106-46-7	
2,2-Dichloropropane	<16.0	ug/kg	59.4	16.0	1	05/11/22 08:00	05/11/22 14:10	594-20-7	
2-Chlorotoluene	<19.3	ug/kg	59.4	19.3	1	05/11/22 08:00	05/11/22 14:10	95-49-8	
4-Chlorotoluene	<22.6	ug/kg	59.4	22.6	1	05/11/22 08:00	05/11/22 14:10	106-43-4	
Benzene	<14.1	ug/kg	23.8	14.1	1	05/11/22 08:00	05/11/22 14:10	71-43-2	
Bromobenzene	<23.2	ug/kg	59.4	23.2	1	05/11/22 08:00	05/11/22 14:10	108-86-1	
Bromochloromethane	<16.3	ug/kg	59.4	16.3	1	05/11/22 08:00	05/11/22 14:10	74-97-5	
Bromodichloromethane	<14.1	ug/kg	59.4	14.1	1	05/11/22 08:00	05/11/22 14:10	75-27-4	
Bromoform	<261	ug/kg	297	261	1	05/11/22 08:00	05/11/22 14:10	75-25-2	
Bromomethane	<83.3	ug/kg	297	83.3	1	05/11/22 08:00	05/11/22 14:10	74-83-9	
Carbon tetrachloride	<13.1	ug/kg	59.4	13.1	1	05/11/22 08:00	05/11/22 14:10	56-23-5	
Chlorobenzene	<7.1	ug/kg	59.4	7.1	1	05/11/22 08:00	05/11/22 14:10	108-90-7	
Chloroethane	<25.1	ug/kg	297	25.1	1	05/11/22 08:00	05/11/22 14:10	75-00-3	
Chloroform	<42.5	ug/kg	297	42.5	1	05/11/22 08:00	05/11/22 14:10	67-66-3	
Chloromethane	<22.6	ug/kg	59.4	22.6	1	05/11/22 08:00	05/11/22 14:10	74-87-3	

REPORT OF LABORATORY ANALYSIS

This report shall not be reproduced, except in full,
without the written consent of Pace Analytical Services, LLC.

ANALYTICAL RESULTS

Project: GP BROADWAY MILL
Pace Project No.: 40244602

Sample: SB-01A **Lab ID: 40244602003** Collected: 05/04/22 13:40 Received: 05/06/22 16:35 Matrix: Solid

Results reported on a "dry weight" basis and are adjusted for percent moisture, sample size and any dilutions.

Parameters	Results	Units	LOQ	LOD	DF	Prepared	Analyzed	CAS No.	Qual
8260 MSV Med Level Normal List									
Analytical Method: EPA 8260 Preparation Method: EPA 5035/5030B									
Pace Analytical Services - Green Bay									
Dibromochloromethane	<203	ug/kg	297	203	1	05/11/22 08:00	05/11/22 14:10	124-48-1	
Dibromomethane	<17.6	ug/kg	59.4	17.6	1	05/11/22 08:00	05/11/22 14:10	74-95-3	
Dichlorodifluoromethane	<25.6	ug/kg	59.4	25.6	1	05/11/22 08:00	05/11/22 14:10	75-71-8	
Diisopropyl ether	<14.7	ug/kg	59.4	14.7	1	05/11/22 08:00	05/11/22 14:10	108-20-3	
Ethylbenzene	<14.1	ug/kg	59.4	14.1	1	05/11/22 08:00	05/11/22 14:10	100-41-4	
Hexachloro-1,3-butadiene	<118	ug/kg	297	118	1	05/11/22 08:00	05/11/22 14:10	87-68-3	
Isopropylbenzene (Cumene)	<16.0	ug/kg	59.4	16.0	1	05/11/22 08:00	05/11/22 14:10	98-82-8	
Methyl-tert-butyl ether	<17.5	ug/kg	59.4	17.5	1	05/11/22 08:00	05/11/22 14:10	1634-04-4	
Methylene Chloride	<16.5	ug/kg	59.4	16.5	1	05/11/22 08:00	05/11/22 14:10	75-09-2	
Naphthalene	26.2J	ug/kg	297	18.5	1	05/11/22 08:00	05/11/22 14:10	91-20-3	
Styrene	<15.2	ug/kg	59.4	15.2	1	05/11/22 08:00	05/11/22 14:10	100-42-5	
Tetrachloroethene	<23.1	ug/kg	59.4	23.1	1	05/11/22 08:00	05/11/22 14:10	127-18-4	
Toluene	<15.0	ug/kg	59.4	15.0	1	05/11/22 08:00	05/11/22 14:10	108-88-3	
Trichloroethene	<22.2	ug/kg	59.4	22.2	1	05/11/22 08:00	05/11/22 14:10	79-01-6	
Trichlorofluoromethane	<17.2	ug/kg	59.4	17.2	1	05/11/22 08:00	05/11/22 14:10	75-69-4	
Vinyl chloride	<12.0	ug/kg	59.4	12.0	1	05/11/22 08:00	05/11/22 14:10	75-01-4	
cis-1,2-Dichloroethene	<12.7	ug/kg	59.4	12.7	1	05/11/22 08:00	05/11/22 14:10	156-59-2	
cis-1,3-Dichloropropene	<39.2	ug/kg	297	39.2	1	05/11/22 08:00	05/11/22 14:10	10061-01-5	
m&p-Xylene	<25.1	ug/kg	119	25.1	1	05/11/22 08:00	05/11/22 14:10	179601-23-1	
n-Butylbenzene	<27.2	ug/kg	59.4	27.2	1	05/11/22 08:00	05/11/22 14:10	104-51-8	
n-Propylbenzene	<14.3	ug/kg	59.4	14.3	1	05/11/22 08:00	05/11/22 14:10	103-65-1	
o-Xylene	<17.8	ug/kg	59.4	17.8	1	05/11/22 08:00	05/11/22 14:10	95-47-6	
p-Isopropyltoluene	<18.1	ug/kg	59.4	18.1	1	05/11/22 08:00	05/11/22 14:10	99-87-6	
sec-Butylbenzene	<14.5	ug/kg	59.4	14.5	1	05/11/22 08:00	05/11/22 14:10	135-98-8	
tert-Butylbenzene	<18.7	ug/kg	59.4	18.7	1	05/11/22 08:00	05/11/22 14:10	98-06-6	
trans-1,2-Dichloroethene	<12.8	ug/kg	59.4	12.8	1	05/11/22 08:00	05/11/22 14:10	156-60-5	
trans-1,3-Dichloropropene	<170	ug/kg	297	170	1	05/11/22 08:00	05/11/22 14:10	10061-02-6	
Surrogates									
Toluene-d8 (S)	119	%	69-153		1	05/11/22 08:00	05/11/22 14:10	2037-26-5	
4-Bromofluorobenzene (S)	116	%	68-156		1	05/11/22 08:00	05/11/22 14:10	460-00-4	
1,2-Dichlorobenzene-d4 (S)	119	%	71-161		1	05/11/22 08:00	05/11/22 14:10	2199-69-1	

Percent Moisture

Analytical Method: ASTM D2974-87
Pace Analytical Services - Green Bay

Percent Moisture **8.6** % 0.10 0.10 1 05/10/22 17:06

9095 Paint Filter Liquid Test

Analytical Method: EPA 9095
Pace Analytical Services - Green Bay

Free Liquids **Pass** no units 1 07/18/22 10:30 H3

REPORT OF LABORATORY ANALYSIS

This report shall not be reproduced, except in full,
without the written consent of Pace Analytical Services, LLC.

ANALYTICAL RESULTS

Project: GP BROADWAY MILL
Pace Project No.: 40244602

Sample: SB-01B **Lab ID: 40244602004** Collected: 05/04/22 13:45 Received: 05/06/22 16:35 Matrix: Solid

Results reported on a "dry weight" basis and are adjusted for percent moisture, sample size and any dilutions.

Parameters	Results	Units	LOQ	LOD	DF	Prepared	Analyzed	CAS No.	Qual
6010D MET ICP									
Analytical Method: EPA 6010D Preparation Method: EPA 3050B									
Pace Analytical Services - Green Bay									
Arsenic	3.7	mg/kg	3.0	1.8	1	06/16/22 06:20	06/16/22 16:48	7440-38-2	
Barium	85.1	mg/kg	0.61	0.18	1	06/16/22 06:20	06/16/22 16:48	7440-39-3	
Cadmium	0.33J	mg/kg	0.61	0.16	1	06/16/22 06:20	06/16/22 16:48	7440-43-9	
Chromium	30.2	mg/kg	1.2	0.34	1	06/16/22 06:20	06/16/22 16:48	7440-47-3	
Lead	7.1	mg/kg	2.4	0.73	1	06/16/22 06:20	06/16/22 16:48	7439-92-1	
Selenium	<1.6	mg/kg	4.9	1.6	1	06/16/22 06:20	06/16/22 16:48	7782-49-2	
Silver	0.49J	mg/kg	1.2	0.37	1	06/16/22 06:20	06/16/22 16:48	7440-22-4	
7471 Mercury									
Analytical Method: EPA 7471 Preparation Method: EPA 7471									
Pace Analytical Services - Green Bay									
Mercury	<0.012	mg/kg	0.042	0.012	1	06/15/22 08:26	06/16/22 07:27	7439-97-6	H3
8270E MSSV FULL LIST MICROWAVE									
Analytical Method: EPA 8270E Preparation Method: EPA 3546									
Pace Analytical Services - Green Bay									
Acenaphthene	<74.1	ug/kg	209	74.1	1	06/21/22 12:40	06/22/22 13:04	83-32-9	H2
Acenaphthylene	<74.5	ug/kg	209	74.5	1	06/21/22 12:40	06/22/22 13:04	208-96-8	H2
Anthracene	<33.4	ug/kg	209	33.4	1	06/21/22 12:40	06/22/22 13:04	120-12-7	H2
Benzo(a)anthracene	<32.3	ug/kg	209	32.3	1	06/21/22 12:40	06/22/22 13:04	56-55-3	H2
Benzo(a)pyrene	<31.4	ug/kg	209	31.4	1	06/21/22 12:40	06/22/22 13:04	50-32-8	H2
Benzo(b)fluoranthene	<35.9	ug/kg	209	35.9	1	06/21/22 12:40	06/22/22 13:04	205-99-2	H2
Benzo(g,h,i)perylene	<54.6	ug/kg	209	54.6	1	06/21/22 12:40	06/22/22 13:04	191-24-2	H2
Benzo(k)fluoranthene	<50.0	ug/kg	209	50.0	1	06/21/22 12:40	06/22/22 13:04	207-08-9	H2
4-Bromophenylphenyl ether	<43.7	ug/kg	209	43.7	1	06/21/22 12:40	06/22/22 13:04	101-55-3	H2
Butylbenzylphthalate	<86.9	ug/kg	209	86.9	1	06/21/22 12:40	06/22/22 13:04	85-68-7	H2
Carbazole	<32.7	ug/kg	209	32.7	1	06/21/22 12:40	06/22/22 13:04	86-74-8	H2
4-Chloro-3-methylphenol	<65.0	ug/kg	209	65.0	1	06/21/22 12:40	06/22/22 13:04	59-50-7	H2
4-Chloroaniline	<34.3	ug/kg	209	34.3	1	06/21/22 12:40	06/22/22 13:04	106-47-8	1q,H2
bis(2-Chloroethoxy)methane	<56.2	ug/kg	209	56.2	1	06/21/22 12:40	06/22/22 13:04	111-91-1	H2
bis(2-Chloroethyl) ether	<65.2	ug/kg	209	65.2	1	06/21/22 12:40	06/22/22 13:04	111-44-4	H2,L2
2-Chloronaphthalene	<26.8	ug/kg	209	26.8	1	06/21/22 12:40	06/22/22 13:04	91-58-7	H2
2-Chlorophenol	<52.1	ug/kg	209	52.1	1	06/21/22 12:40	06/22/22 13:04	95-57-8	H2
4-Chlorophenylphenyl ether	<38.9	ug/kg	209	38.9	1	06/21/22 12:40	06/22/22 13:04	7005-72-3	H2
Chrysene	<31.2	ug/kg	209	31.2	1	06/21/22 12:40	06/22/22 13:04	218-01-9	H2
Dibenz(a,h)anthracene	<56.7	ug/kg	209	56.7	1	06/21/22 12:40	06/22/22 13:04	53-70-3	H2
Dibenzofuran	<25.3	ug/kg	209	25.3	1	06/21/22 12:40	06/22/22 13:04	132-64-9	H2
1,2-Dichlorobenzene	<65.7	ug/kg	209	65.7	1	06/21/22 12:40	06/22/22 13:04	95-50-1	H2
1,3-Dichlorobenzene	<28.9	ug/kg	209	28.9	1	06/21/22 12:40	06/22/22 13:04	541-73-1	H2
1,4-Dichlorobenzene	<29.1	ug/kg	209	29.1	1	06/21/22 12:40	06/22/22 13:04	106-46-7	H2
3,3'-Dichlorobenzidine	<56.7	ug/kg	209	56.7	1	06/21/22 12:40	06/22/22 13:04	91-94-1	H2
2,4-Dichlorophenol	<55.8	ug/kg	209	55.8	1	06/21/22 12:40	06/22/22 13:04	120-83-2	H2
Diethylphthalate	<34.6	ug/kg	209	34.6	1	06/21/22 12:40	06/22/22 13:04	84-66-2	H2
2,4-Dimethylphenol	<41.3	ug/kg	209	41.3	1	06/21/22 12:40	06/22/22 13:04	105-67-9	H2
Dimethylphthalate	<27.2	ug/kg	209	27.2	1	06/21/22 12:40	06/22/22 13:04	131-11-3	H2
Di-n-butylphthalate	<31.2	ug/kg	209	31.2	1	06/21/22 12:40	06/22/22 13:04	84-74-2	H2

REPORT OF LABORATORY ANALYSIS

This report shall not be reproduced, except in full,
without the written consent of Pace Analytical Services, LLC.

ANALYTICAL RESULTS

Project: GP BROADWAY MILL

Pace Project No.: 40244602

Sample: SB-01B **Lab ID: 40244602004** Collected: 05/04/22 13:45 Received: 05/06/22 16:35 Matrix: Solid

Results reported on a "dry weight" basis and are adjusted for percent moisture, sample size and any dilutions.

Parameters	Results	Units	LOQ	LOD	DF	Prepared	Analyzed	CAS No.	Qual
8270E MSSV FULL LIST MICROWAVE Analytical Method: EPA 8270E Preparation Method: EPA 3546									
Pace Analytical Services - Green Bay									
4,6-Dinitro-2-methylphenol	<64.4	ug/kg	209	64.4	1	06/21/22 12:40	06/22/22 13:04	534-52-1	H2
2,4-Dinitrophenol	<164	ug/kg	413	164	1	06/21/22 12:40	06/22/22 13:04	51-28-5	H2
2,4-Dinitrotoluene	<29.9	ug/kg	209	29.9	1	06/21/22 12:40	06/22/22 13:04	121-14-2	H2
2,6-Dinitrotoluene	<39.7	ug/kg	209	39.7	1	06/21/22 12:40	06/22/22 13:04	606-20-2	H2
Di-n-octylphthalate	<47.0	ug/kg	209	47.0	1	06/21/22 12:40	06/22/22 13:04	117-84-0	H2
bis(2-Ethylhexyl)phthalate	<71.3	ug/kg	209	71.3	1	06/21/22 12:40	06/22/22 13:04	117-81-7	H2
Fluoranthene	<29.6	ug/kg	209	29.6	1	06/21/22 12:40	06/22/22 13:04	206-44-0	H2
Fluorene	<24.4	ug/kg	209	24.4	1	06/21/22 12:40	06/22/22 13:04	86-73-7	H2
Hexachloro-1,3-butadiene	<53.2	ug/kg	209	53.2	1	06/21/22 12:40	06/22/22 13:04	87-68-3	H2
Hexachlorobenzene	<35.1	ug/kg	209	35.1	1	06/21/22 12:40	06/22/22 13:04	118-74-1	H2
Hexachlorocyclopentadiene	<49.4	ug/kg	209	49.4	1	06/21/22 12:40	06/22/22 13:04	77-47-4	H2
Hexachloroethane	<33.4	ug/kg	209	33.4	1	06/21/22 12:40	06/22/22 13:04	67-72-1	H2
Indeno(1,2,3-cd)pyrene	<45.2	ug/kg	209	45.2	1	06/21/22 12:40	06/22/22 13:04	193-39-5	H2
Isophorone	<32.1	ug/kg	209	32.1	1	06/21/22 12:40	06/22/22 13:04	78-59-1	H2
2-Methylnaphthalene	94.2J	ug/kg	209	54.2	1	06/21/22 12:40	06/22/22 13:04	91-57-6	H2
2-Methylphenol(o-Cresol)	<37.9	ug/kg	209	37.9	1	06/21/22 12:40	06/22/22 13:04	95-48-7	H2
3&4-Methylphenol(m&p Cresol)	<38.3	ug/kg	209	38.3	1	06/21/22 12:40	06/22/22 13:04		H2
Naphthalene	<73.0	ug/kg	209	73.0	1	06/21/22 12:40	06/22/22 13:04	91-20-3	H2
2-Nitroaniline	<59.5	ug/kg	209	59.5	1	06/21/22 12:40	06/22/22 13:04	88-74-4	H2
3-Nitroaniline	<35.5	ug/kg	209	35.5	1	06/21/22 12:40	06/22/22 13:04	99-09-2	H2
4-Nitroaniline	<86.7	ug/kg	209	86.7	1	06/21/22 12:40	06/22/22 13:04	100-01-6	H2
Nitrobenzene	<42.4	ug/kg	209	42.4	1	06/21/22 12:40	06/22/22 13:04	98-95-3	H2
2-Nitrophenol	<65.9	ug/kg	209	65.9	1	06/21/22 12:40	06/22/22 13:04	88-75-5	H2
4-Nitrophenol	<52.6	ug/kg	209	52.6	1	06/21/22 12:40	06/22/22 13:04	100-02-7	H2
N-Nitroso-di-n-propylamine	<33.1	ug/kg	209	33.1	1	06/21/22 12:40	06/22/22 13:04	621-64-7	H2
N-Nitrosodiphenylamine	<55.0	ug/kg	209	55.0	1	06/21/22 12:40	06/22/22 13:04	86-30-6	H2
2,2'-Oxybis(1-chloropropane)	<53.9	ug/kg	209	53.9	1	06/21/22 12:40	06/22/22 13:04	108-60-1	H2
Pentachlorophenol	<46.0	ug/kg	209	46.0	1	06/21/22 12:40	06/22/22 13:04	87-86-5	H2
Phenanthrene	68.2J	ug/kg	209	26.8	1	06/21/22 12:40	06/22/22 13:04	85-01-8	H2
Phenol	<49.6	ug/kg	209	49.6	1	06/21/22 12:40	06/22/22 13:04	108-95-2	H2
Pyrene	<46.3	ug/kg	209	46.3	1	06/21/22 12:40	06/22/22 13:04	129-00-0	H2
1,2,4-Trichlorobenzene	<23.6	ug/kg	209	23.6	1	06/21/22 12:40	06/22/22 13:04	120-82-1	H2
2,4,5-Trichlorophenol	<36.9	ug/kg	209	36.9	1	06/21/22 12:40	06/22/22 13:04	95-95-4	H2
2,4,6-Trichlorophenol	<31.8	ug/kg	209	31.8	1	06/21/22 12:40	06/22/22 13:04	88-06-2	H2
Surrogates									
Nitrobenzene-d5 (S)	84	%	10-125		1	06/21/22 12:40	06/22/22 13:04	4165-60-0	
2-Fluorobiphenyl (S)	81	%	12-118		1	06/21/22 12:40	06/22/22 13:04	321-60-8	
Terphenyl-d14 (S)	93	%	10-124		1	06/21/22 12:40	06/22/22 13:04	1718-51-0	
Phenol-d6 (S)	70	%	10-125		1	06/21/22 12:40	06/22/22 13:04	13127-88-3	
2-Fluorophenol (S)	36	%	10-130		1	06/21/22 12:40	06/22/22 13:04	367-12-4	
2,4,6-Tribromophenol (S)	17	%	10-144		1	06/21/22 12:40	06/22/22 13:04	118-79-6	

REPORT OF LABORATORY ANALYSIS

This report shall not be reproduced, except in full,
without the written consent of Pace Analytical Services, LLC.

ANALYTICAL RESULTS

Project: GP BROADWAY MILL

Pace Project No.: 40244602

Sample: SB-01B **Lab ID: 40244602004** Collected: 05/04/22 13:45 Received: 05/06/22 16:35 Matrix: Solid

Results reported on a "dry weight" basis and are adjusted for percent moisture, sample size and any dilutions.

Parameters	Results	Units	LOQ	LOD	DF	Prepared	Analyzed	CAS No.	Qual
8260 MSV Med Level Normal List									
Analytical Method: EPA 8260 Preparation Method: EPA 5035/5030B									
Pace Analytical Services - Green Bay									
1,1,1,2-Tetrachloroethane	<18.0	ug/kg	75.0	18.0	1	05/11/22 08:00	05/11/22 18:32	630-20-6	
1,1,1-Trichloroethane	<19.2	ug/kg	75.0	19.2	1	05/11/22 08:00	05/11/22 18:32	71-55-6	
1,1,2,2-Tetrachloroethane	<27.2	ug/kg	75.0	27.2	1	05/11/22 08:00	05/11/22 18:32	79-34-5	
1,1,2-Trichloroethane	<27.3	ug/kg	75.0	27.3	1	05/11/22 08:00	05/11/22 18:32	79-00-5	
1,1-Dichloroethane	<19.2	ug/kg	75.0	19.2	1	05/11/22 08:00	05/11/22 18:32	75-34-3	
1,1-Dichloroethene	<24.9	ug/kg	75.0	24.9	1	05/11/22 08:00	05/11/22 18:32	75-35-4	
1,1-Dichloropropene	<24.3	ug/kg	75.0	24.3	1	05/11/22 08:00	05/11/22 18:32	563-58-6	
1,2,3-Trichlorobenzene	<83.6	ug/kg	375	83.6	1	05/11/22 08:00	05/11/22 18:32	87-61-6	
1,2,3-Trichloropropane	<36.4	ug/kg	75.0	36.4	1	05/11/22 08:00	05/11/22 18:32	96-18-4	
1,2,4-Trichlorobenzene	<61.8	ug/kg	375	61.8	1	05/11/22 08:00	05/11/22 18:32	120-82-1	
1,2,4-Trimethylbenzene	<22.4	ug/kg	75.0	22.4	1	05/11/22 08:00	05/11/22 18:32	95-63-6	
1,2-Dibromo-3-chloropropane	<58.2	ug/kg	375	58.2	1	05/11/22 08:00	05/11/22 18:32	96-12-8	
1,2-Dibromoethane (EDB)	<20.6	ug/kg	75.0	20.6	1	05/11/22 08:00	05/11/22 18:32	106-93-4	
1,2-Dichlorobenzene	<23.2	ug/kg	75.0	23.2	1	05/11/22 08:00	05/11/22 18:32	95-50-1	
1,2-Dichloroethane	<17.2	ug/kg	75.0	17.2	1	05/11/22 08:00	05/11/22 18:32	107-06-2	
1,2-Dichloropropane	<17.8	ug/kg	75.0	17.8	1	05/11/22 08:00	05/11/22 18:32	78-87-5	
1,3,5-Trimethylbenzene	<24.2	ug/kg	75.0	24.2	1	05/11/22 08:00	05/11/22 18:32	108-67-8	
1,3-Dichlorobenzene	<20.6	ug/kg	75.0	20.6	1	05/11/22 08:00	05/11/22 18:32	541-73-1	
1,3-Dichloropropane	<16.4	ug/kg	75.0	16.4	1	05/11/22 08:00	05/11/22 18:32	142-28-9	
1,4-Dichlorobenzene	<20.6	ug/kg	75.0	20.6	1	05/11/22 08:00	05/11/22 18:32	106-46-7	
2,2-Dichloropropane	<20.2	ug/kg	75.0	20.2	1	05/11/22 08:00	05/11/22 18:32	594-20-7	
2-Chlorotoluene	<24.3	ug/kg	75.0	24.3	1	05/11/22 08:00	05/11/22 18:32	95-49-8	
4-Chlorotoluene	<28.5	ug/kg	75.0	28.5	1	05/11/22 08:00	05/11/22 18:32	106-43-4	
Benzene	<17.8	ug/kg	30.0	17.8	1	05/11/22 08:00	05/11/22 18:32	71-43-2	
Bromobenzene	<29.2	ug/kg	75.0	29.2	1	05/11/22 08:00	05/11/22 18:32	108-86-1	
Bromochloromethane	<20.6	ug/kg	75.0	20.6	1	05/11/22 08:00	05/11/22 18:32	74-97-5	
Bromodichloromethane	<17.8	ug/kg	75.0	17.8	1	05/11/22 08:00	05/11/22 18:32	75-27-4	
Bromoform	<330	ug/kg	375	330	1	05/11/22 08:00	05/11/22 18:32	75-25-2	
Bromomethane	<105	ug/kg	375	105	1	05/11/22 08:00	05/11/22 18:32	74-83-9	
Carbon tetrachloride	<16.5	ug/kg	75.0	16.5	1	05/11/22 08:00	05/11/22 18:32	56-23-5	
Chlorobenzene	<9.0	ug/kg	75.0	9.0	1	05/11/22 08:00	05/11/22 18:32	108-90-7	
Chloroethane	<31.6	ug/kg	375	31.6	1	05/11/22 08:00	05/11/22 18:32	75-00-3	
Chloroform	<53.7	ug/kg	375	53.7	1	05/11/22 08:00	05/11/22 18:32	67-66-3	
Chloromethane	<28.5	ug/kg	75.0	28.5	1	05/11/22 08:00	05/11/22 18:32	74-87-3	
Dibromochloromethane	<256	ug/kg	375	256	1	05/11/22 08:00	05/11/22 18:32	124-48-1	
Dibromomethane	<22.2	ug/kg	75.0	22.2	1	05/11/22 08:00	05/11/22 18:32	74-95-3	
Dichlorodifluoromethane	<32.2	ug/kg	75.0	32.2	1	05/11/22 08:00	05/11/22 18:32	75-71-8	
Diisopropyl ether	<18.6	ug/kg	75.0	18.6	1	05/11/22 08:00	05/11/22 18:32	108-20-3	
Ethylbenzene	<17.8	ug/kg	75.0	17.8	1	05/11/22 08:00	05/11/22 18:32	100-41-4	
Hexachloro-1,3-butadiene	<149	ug/kg	375	149	1	05/11/22 08:00	05/11/22 18:32	87-68-3	
Isopropylbenzene (Cumene)	<20.2	ug/kg	75.0	20.2	1	05/11/22 08:00	05/11/22 18:32	98-82-8	
Methyl-tert-butyl ether	<22.0	ug/kg	75.0	22.0	1	05/11/22 08:00	05/11/22 18:32	1634-04-4	
Methylene Chloride	<20.8	ug/kg	75.0	20.8	1	05/11/22 08:00	05/11/22 18:32	75-09-2	
Naphthalene	<23.4	ug/kg	375	23.4	1	05/11/22 08:00	05/11/22 18:32	91-20-3	

REPORT OF LABORATORY ANALYSIS

This report shall not be reproduced, except in full,
without the written consent of Pace Analytical Services, LLC.

ANALYTICAL RESULTS

Project: GP BROADWAY MILL
Pace Project No.: 40244602

Sample: SB-01B **Lab ID: 40244602004** Collected: 05/04/22 13:45 Received: 05/06/22 16:35 Matrix: Solid

Results reported on a "dry weight" basis and are adjusted for percent moisture, sample size and any dilutions.

Parameters	Results	Units	LOQ	LOD	DF	Prepared	Analyzed	CAS No.	Qual
8260 MSV Med Level Normal List									
Analytical Method: EPA 8260 Preparation Method: EPA 5035/5030B									
Pace Analytical Services - Green Bay									
Styrene	<19.2	ug/kg	75.0	19.2	1	05/11/22 08:00	05/11/22 18:32	100-42-5	
Tetrachloroethene	<29.1	ug/kg	75.0	29.1	1	05/11/22 08:00	05/11/22 18:32	127-18-4	
Toluene	<18.9	ug/kg	75.0	18.9	1	05/11/22 08:00	05/11/22 18:32	108-88-3	
Trichloroethene	<28.0	ug/kg	75.0	28.0	1	05/11/22 08:00	05/11/22 18:32	79-01-6	
Trichlorofluoromethane	<21.8	ug/kg	75.0	21.8	1	05/11/22 08:00	05/11/22 18:32	75-69-4	
Vinyl chloride	<15.2	ug/kg	75.0	15.2	1	05/11/22 08:00	05/11/22 18:32	75-01-4	
cis-1,2-Dichloroethene	<16.0	ug/kg	75.0	16.0	1	05/11/22 08:00	05/11/22 18:32	156-59-2	
cis-1,3-Dichloropropene	<49.5	ug/kg	375	49.5	1	05/11/22 08:00	05/11/22 18:32	10061-01-5	
m&p-Xylene	<31.6	ug/kg	150	31.6	1	05/11/22 08:00	05/11/22 18:32	179601-23-1	
n-Butylbenzene	<34.4	ug/kg	75.0	34.4	1	05/11/22 08:00	05/11/22 18:32	104-51-8	
n-Propylbenzene	<18.0	ug/kg	75.0	18.0	1	05/11/22 08:00	05/11/22 18:32	103-65-1	
o-Xylene	<22.5	ug/kg	75.0	22.5	1	05/11/22 08:00	05/11/22 18:32	95-47-6	
p-Isopropyltoluene	<22.8	ug/kg	75.0	22.8	1	05/11/22 08:00	05/11/22 18:32	99-87-6	
sec-Butylbenzene	<18.3	ug/kg	75.0	18.3	1	05/11/22 08:00	05/11/22 18:32	135-98-8	
tert-Butylbenzene	<23.6	ug/kg	75.0	23.6	1	05/11/22 08:00	05/11/22 18:32	98-06-6	
trans-1,2-Dichloroethene	<16.2	ug/kg	75.0	16.2	1	05/11/22 08:00	05/11/22 18:32	156-60-5	
trans-1,3-Dichloropropene	<214	ug/kg	375	214	1	05/11/22 08:00	05/11/22 18:32	10061-02-6	
Surrogates									
Toluene-d8 (S)	127	%	69-153		1	05/11/22 08:00	05/11/22 18:32	2037-26-5	
4-Bromofluorobenzene (S)	125	%	68-156		1	05/11/22 08:00	05/11/22 18:32	460-00-4	
1,2-Dichlorobenzene-d4 (S)	127	%	71-161		1	05/11/22 08:00	05/11/22 18:32	2199-69-1	

Percent Moisture									
Analytical Method: ASTM D2974-87									
Pace Analytical Services - Green Bay									
Percent Moisture	20.0	%	0.10	0.10	1		05/10/22 17:06		

9095 Paint Filter Liquid Test									
Analytical Method: EPA 9095									
Pace Analytical Services - Green Bay									
Free Liquids	Pass	no units			1		07/18/22 10:31		H3

Sample: SB-03A **Lab ID: 40244602005** Collected: 05/04/22 14:10 Received: 05/06/22 16:35 Matrix: Solid

Results reported on a "dry weight" basis and are adjusted for percent moisture, sample size and any dilutions.

Parameters	Results	Units	LOQ	LOD	DF	Prepared	Analyzed	CAS No.	Qual
8082A GCS PCB									
Analytical Method: EPA 8082A Preparation Method: EPA 3541									
Pace Analytical Services - Green Bay									
PCB-1016 (Aroclor 1016)	<18.1	ug/kg	59.6	18.1	1	05/10/22 12:48	05/12/22 04:54	12674-11-2	
PCB-1221 (Aroclor 1221)	<18.1	ug/kg	59.6	18.1	1	05/10/22 12:48	05/12/22 04:54	11104-28-2	
PCB-1232 (Aroclor 1232)	<18.1	ug/kg	59.6	18.1	1	05/10/22 12:48	05/12/22 04:54	11141-16-5	
PCB-1242 (Aroclor 1242)	<18.1	ug/kg	59.6	18.1	1	05/10/22 12:48	05/12/22 04:54	53469-21-9	
PCB-1248 (Aroclor 1248)	<18.1	ug/kg	59.6	18.1	1	05/10/22 12:48	05/12/22 04:54	12672-29-6	

REPORT OF LABORATORY ANALYSIS

This report shall not be reproduced, except in full,
without the written consent of Pace Analytical Services, LLC.

ANALYTICAL RESULTS

Project: GP BROADWAY MILL
Pace Project No.: 40244602

Sample: SB-03A **Lab ID: 40244602005** Collected: 05/04/22 14:10 Received: 05/06/22 16:35 Matrix: Solid

Results reported on a "dry weight" basis and are adjusted for percent moisture, sample size and any dilutions.

Parameters	Results	Units	LOQ	LOD	DF	Prepared	Analyzed	CAS No.	Qual
8082A GCS PCB									
Analytical Method: EPA 8082A Preparation Method: EPA 3541									
Pace Analytical Services - Green Bay									
PCB-1254 (Aroclor 1254)	<18.1	ug/kg	59.6	18.1	1	05/10/22 12:48	05/12/22 04:54	11097-69-1	
PCB-1260 (Aroclor 1260)	<18.1	ug/kg	59.6	18.1	1	05/10/22 12:48	05/12/22 04:54	11096-82-5	
PCB, Total	<18.1	ug/kg	59.6	18.1	1	05/10/22 12:48	05/12/22 04:54	1336-36-3	
Surrogates									
Tetrachloro-m-xylene (S)	72	%	50-99		1	05/10/22 12:48	05/12/22 04:54	877-09-8	
Decachlorobiphenyl (S)	71	%	38-95		1	05/10/22 12:48	05/12/22 04:54	2051-24-3	
6010D MET ICP									
Analytical Method: EPA 6010D Preparation Method: EPA 3050B									
Pace Analytical Services - Green Bay									
Arsenic	3.0	mg/kg	2.9	1.7	1	05/12/22 06:21	05/12/22 16:31	7440-38-2	
Barium	22.8	mg/kg	0.58	0.17	1	05/12/22 06:21	05/12/22 16:31	7440-39-3	
Cadmium	<0.15	mg/kg	0.58	0.15	1	05/12/22 06:21	05/12/22 16:31	7440-43-9	
Chromium	9.4	mg/kg	1.2	0.32	1	05/12/22 06:21	05/12/22 16:31	7440-47-3	
Lead	2.6	mg/kg	2.3	0.70	1	05/12/22 06:21	05/12/22 16:31	7439-92-1	
Selenium	<1.5	mg/kg	4.7	1.5	1	05/12/22 06:21	05/12/22 16:31	7782-49-2	
Silver	<0.36	mg/kg	1.2	0.36	1	05/12/22 06:21	05/12/22 16:31	7440-22-4	
7471 Mercury									
Analytical Method: EPA 7471 Preparation Method: EPA 7471									
Pace Analytical Services - Green Bay									
Mercury	<0.011	mg/kg	0.039	0.011	1	05/13/22 11:48	05/16/22 10:34	7439-97-6	
8270E MSSV FULL LIST MICROWAVE									
Analytical Method: EPA 8270E Preparation Method: EPA 3546									
Pace Analytical Services - Green Bay									
Acenaphthene	<70.6	ug/kg	235	70.6	1	05/11/22 12:41	05/13/22 16:53	83-32-9	
Acenaphthylene	<71.0	ug/kg	237	71.0	1	05/11/22 12:41	05/13/22 16:53	208-96-8	
Anthracene	<31.8	ug/kg	106	31.8	1	05/11/22 12:41	05/13/22 16:53	120-12-7	
Benzo(a)anthracene	<30.8	ug/kg	103	30.8	1	05/11/22 12:41	05/13/22 16:53	56-55-3	
Benzo(a)pyrene	<30.0	ug/kg	99.9	30.0	1	05/11/22 12:41	05/13/22 16:53	50-32-8	
Benzo(b)fluoranthene	<34.2	ug/kg	114	34.2	1	05/11/22 12:41	05/13/22 16:53	205-99-2	
Benzo(g,h,i)perylene	<52.1	ug/kg	174	52.1	1	05/11/22 12:41	05/13/22 16:53	191-24-2	
Benzo(k)fluoranthene	<47.7	ug/kg	159	47.7	1	05/11/22 12:41	05/13/22 16:53	207-08-9	
4-Bromophenylphenyl ether	<41.7	ug/kg	139	41.7	1	05/11/22 12:41	05/13/22 16:53	101-55-3	
Butylbenzylphthalate	<31.9	ug/kg	106	31.9	1	05/11/22 12:41	05/13/22 16:53	85-68-7	
Carbazole	<31.2	ug/kg	104	31.2	1	05/11/22 12:41	05/13/22 16:53	86-74-8	
4-Chloro-3-methylphenol	<61.9	ug/kg	206	61.9	1	05/11/22 12:41	05/13/22 16:53	59-50-7	
4-Chloroaniline	<32.7	ug/kg	109	32.7	1	05/11/22 12:41	05/13/22 16:53	106-47-8	1q
bis(2-Chloroethoxy)methane	<53.6	ug/kg	179	53.6	1	05/11/22 12:41	05/13/22 16:53	111-91-1	
bis(2-Chloroethyl) ether	<62.2	ug/kg	207	62.2	1	05/11/22 12:41	05/13/22 16:53	111-44-4	
2-Chloronaphthalene	<25.6	ug/kg	85.2	25.6	1	05/11/22 12:41	05/13/22 16:53	91-58-7	
2-Chlorophenol	<49.7	ug/kg	166	49.7	1	05/11/22 12:41	05/13/22 16:53	95-57-8	
4-Chlorophenylphenyl ether	<37.1	ug/kg	124	37.1	1	05/11/22 12:41	05/13/22 16:53	7005-72-3	
Chrysene	<29.8	ug/kg	99.2	29.8	1	05/11/22 12:41	05/13/22 16:53	218-01-9	
Dibenz(a,h)anthracene	<54.1	ug/kg	180	54.1	1	05/11/22 12:41	05/13/22 16:53	53-70-3	
Dibenzofuran	<24.1	ug/kg	80.3	24.1	1	05/11/22 12:41	05/13/22 16:53	132-64-9	

REPORT OF LABORATORY ANALYSIS

This report shall not be reproduced, except in full,
without the written consent of Pace Analytical Services, LLC.

ANALYTICAL RESULTS

Project: GP BROADWAY MILL

Pace Project No.: 40244602

Sample: SB-03A **Lab ID: 40244602005** Collected: 05/04/22 14:10 Received: 05/06/22 16:35 Matrix: Solid

Results reported on a "dry weight" basis and are adjusted for percent moisture, sample size and any dilutions.

Parameters	Results	Units	LOQ	LOD	DF	Prepared	Analyzed	CAS No.	Qual
8270E MSSV FULL LIST MICROWAVE Analytical Method: EPA 8270E Preparation Method: EPA 3546									
Pace Analytical Services - Green Bay									
1,2-Dichlorobenzene	<62.6	ug/kg	209	62.6	1	05/11/22 12:41	05/13/22 16:53	95-50-1	
1,3-Dichlorobenzene	<27.6	ug/kg	91.9	27.6	1	05/11/22 12:41	05/13/22 16:53	541-73-1	
1,4-Dichlorobenzene	<27.7	ug/kg	92.5	27.7	1	05/11/22 12:41	05/13/22 16:53	106-46-7	
3,3'-Dichlorobenzidine	<54.0	ug/kg	180	54.0	1	05/11/22 12:41	05/13/22 16:53	91-94-1	
2,4-Dichlorophenol	<53.2	ug/kg	177	53.2	1	05/11/22 12:41	05/13/22 16:53	120-83-2	
Diethylphthalate	<33.0	ug/kg	110	33.0	1	05/11/22 12:41	05/13/22 16:53	84-66-2	
2,4-Dimethylphenol	<39.4	ug/kg	131	39.4	1	05/11/22 12:41	05/13/22 16:53	105-67-9	
Dimethylphthalate	<25.9	ug/kg	86.3	25.9	1	05/11/22 12:41	05/13/22 16:53	131-11-3	
Di-n-butylphthalate	<29.8	ug/kg	99.2	29.8	1	05/11/22 12:41	05/13/22 16:53	84-74-2	
4,6-Dinitro-2-methylphenol	<61.4	ug/kg	205	61.4	1	05/11/22 12:41	05/13/22 16:53	534-52-1	
2,4-Dinitrophenol	<60.6	ug/kg	202	60.6	1	05/11/22 12:41	05/13/22 16:53	51-28-5	
2,4-Dinitrotoluene	<28.5	ug/kg	94.9	28.5	1	05/11/22 12:41	05/13/22 16:53	121-14-2	
2,6-Dinitrotoluene	<37.8	ug/kg	126	37.8	1	05/11/22 12:41	05/13/22 16:53	606-20-2	
Di-n-octylphthalate	<44.8	ug/kg	149	44.8	1	05/11/22 12:41	05/13/22 16:53	117-84-0	
bis(2-Ethylhexyl)phthalate	<33.1	ug/kg	110	33.1	1	05/11/22 12:41	05/13/22 16:53	117-81-7	
Fluoranthene	<28.2	ug/kg	93.9	28.2	1	05/11/22 12:41	05/13/22 16:53	206-44-0	
Fluorene	<23.3	ug/kg	77.6	23.3	1	05/11/22 12:41	05/13/22 16:53	86-73-7	
Hexachloro-1,3-butadiene	<50.7	ug/kg	169	50.7	1	05/11/22 12:41	05/13/22 16:53	87-68-3	
Hexachlorobenzene	<33.5	ug/kg	112	33.5	1	05/11/22 12:41	05/13/22 16:53	118-74-1	
Hexachlorocyclopentadiene	<47.1	ug/kg	157	47.1	1	05/11/22 12:41	05/13/22 16:53	77-47-4	
Hexachloroethane	<31.9	ug/kg	106	31.9	1	05/11/22 12:41	05/13/22 16:53	67-72-1	
Indeno(1,2,3-cd)pyrene	<43.1	ug/kg	144	43.1	1	05/11/22 12:41	05/13/22 16:53	193-39-5	
Isophorone	<30.6	ug/kg	102	30.6	1	05/11/22 12:41	05/13/22 16:53	78-59-1	
2-Methylnaphthalene	<51.7	ug/kg	172	51.7	1	05/11/22 12:41	05/13/22 16:53	91-57-6	
2-Methylphenol(o-Cresol)	<36.2	ug/kg	121	36.2	1	05/11/22 12:41	05/13/22 16:53	95-48-7	
3&4-Methylphenol(m&p Cresol)	<36.5	ug/kg	122	36.5	1	05/11/22 12:41	05/13/22 16:53		
Naphthalene	<69.6	ug/kg	232	69.6	1	05/11/22 12:41	05/13/22 16:53	91-20-3	
2-Nitroaniline	<56.7	ug/kg	189	56.7	1	05/11/22 12:41	05/13/22 16:53	88-74-4	
3-Nitroaniline	<33.9	ug/kg	113	33.9	1	05/11/22 12:41	05/13/22 16:53	99-09-2	
4-Nitroaniline	<82.6	ug/kg	275	82.6	1	05/11/22 12:41	05/13/22 16:53	100-01-6	
Nitrobenzene	<40.4	ug/kg	135	40.4	1	05/11/22 12:41	05/13/22 16:53	98-95-3	
2-Nitrophenol	<62.8	ug/kg	209	62.8	1	05/11/22 12:41	05/13/22 16:53	88-75-5	
4-Nitrophenol	<50.1	ug/kg	167	50.1	1	05/11/22 12:41	05/13/22 16:53	100-02-7	
N-Nitroso-di-n-propylamine	<31.6	ug/kg	105	31.6	1	05/11/22 12:41	05/13/22 16:53	621-64-7	
N-Nitrosodiphenylamine	<270	ug/kg	900	270	1	05/11/22 12:41	05/13/22 16:53	86-30-6	
2,2'-Oxybis(1-chloropropane)	<51.3	ug/kg	171	51.3	1	05/11/22 12:41	05/13/22 16:53	108-60-1	
Pentachlorophenol	<43.8	ug/kg	146	43.8	1	05/11/22 12:41	05/13/22 16:53	87-86-5	
Phenanthrene	<25.5	ug/kg	85.1	25.5	1	05/11/22 12:41	05/13/22 16:53	85-01-8	
Phenol	<47.2	ug/kg	157	47.2	1	05/11/22 12:41	05/13/22 16:53	108-95-2	
Pyrene	<44.1	ug/kg	147	44.1	1	05/11/22 12:41	05/13/22 16:53	129-00-0	
1,2,4-Trichlorobenzene	<22.5	ug/kg	75.0	22.5	1	05/11/22 12:41	05/13/22 16:53	120-82-1	
2,4,5-Trichlorophenol	<35.2	ug/kg	117	35.2	1	05/11/22 12:41	05/13/22 16:53	95-95-4	
2,4,6-Trichlorophenol	<30.4	ug/kg	101	30.4	1	05/11/22 12:41	05/13/22 16:53	88-06-2	

REPORT OF LABORATORY ANALYSIS

This report shall not be reproduced, except in full,
without the written consent of Pace Analytical Services, LLC.

ANALYTICAL RESULTS

Project: GP BROADWAY MILL
Pace Project No.: 40244602

Sample: SB-03A **Lab ID: 40244602005** Collected: 05/04/22 14:10 Received: 05/06/22 16:35 Matrix: Solid

Results reported on a "dry weight" basis and are adjusted for percent moisture, sample size and any dilutions.

Parameters	Results	Units	LOQ	LOD	DF	Prepared	Analyzed	CAS No.	Qual
------------	---------	-------	-----	-----	----	----------	----------	---------	------

8270E MSSV FULL LIST MICROWAVE Analytical Method: EPA 8270E Preparation Method: EPA 3546
Pace Analytical Services - Green Bay

Surrogates

Nitrobenzene-d5 (S)	76	%	10-125		1	05/11/22 12:41	05/13/22 16:53	4165-60-0	
2-Fluorobiphenyl (S)	61	%	12-118		1	05/11/22 12:41	05/13/22 16:53	321-60-8	
Terphenyl-d14 (S)	82	%	10-124		1	05/11/22 12:41	05/13/22 16:53	1718-51-0	
Phenol-d6 (S)	47	%	10-125		1	05/11/22 12:41	05/13/22 16:53	13127-88-3	
2-Fluorophenol (S)	20	%	10-130		1	05/11/22 12:41	05/13/22 16:53	367-12-4	
2,4,6-Tribromophenol (S)	20	%	10-144		1	05/11/22 12:41	05/13/22 16:53	118-79-6	

8260 MSV Med Level Normal List Analytical Method: EPA 8260 Preparation Method: EPA 5035/5030B
Pace Analytical Services - Green Bay

1,1,1,2-Tetrachloroethane	<16.6	ug/kg	69.4	16.6	1	05/11/22 08:00	05/11/22 14:30	630-20-6	
1,1,1-Trichloroethane	<17.8	ug/kg	69.4	17.8	1	05/11/22 08:00	05/11/22 14:30	71-55-6	
1,1,2,2-Tetrachloroethane	<25.1	ug/kg	69.4	25.1	1	05/11/22 08:00	05/11/22 14:30	79-34-5	
1,1,2-Trichloroethane	<25.2	ug/kg	69.4	25.2	1	05/11/22 08:00	05/11/22 14:30	79-00-5	
1,1-Dichloroethane	<17.8	ug/kg	69.4	17.8	1	05/11/22 08:00	05/11/22 14:30	75-34-3	
1,1-Dichloroethene	<23.0	ug/kg	69.4	23.0	1	05/11/22 08:00	05/11/22 14:30	75-35-4	
1,1-Dichloropropene	<22.5	ug/kg	69.4	22.5	1	05/11/22 08:00	05/11/22 14:30	563-58-6	
1,2,3-Trichlorobenzene	<77.3	ug/kg	347	77.3	1	05/11/22 08:00	05/11/22 14:30	87-61-6	
1,2,3-Trichloropropane	<33.7	ug/kg	69.4	33.7	1	05/11/22 08:00	05/11/22 14:30	96-18-4	
1,2,4-Trichlorobenzene	<57.1	ug/kg	347	57.1	1	05/11/22 08:00	05/11/22 14:30	120-82-1	
1,2,4-Trimethylbenzene	<20.7	ug/kg	69.4	20.7	1	05/11/22 08:00	05/11/22 14:30	95-63-6	
1,2-Dibromo-3-chloropropane	<53.8	ug/kg	347	53.8	1	05/11/22 08:00	05/11/22 14:30	96-12-8	
1,2-Dibromoethane (EDB)	<19.0	ug/kg	69.4	19.0	1	05/11/22 08:00	05/11/22 14:30	106-93-4	
1,2-Dichlorobenzene	<21.5	ug/kg	69.4	21.5	1	05/11/22 08:00	05/11/22 14:30	95-50-1	
1,2-Dichloroethane	<16.0	ug/kg	69.4	16.0	1	05/11/22 08:00	05/11/22 14:30	107-06-2	
1,2-Dichloropropane	<16.5	ug/kg	69.4	16.5	1	05/11/22 08:00	05/11/22 14:30	78-87-5	
1,3,5-Trimethylbenzene	<22.3	ug/kg	69.4	22.3	1	05/11/22 08:00	05/11/22 14:30	108-67-8	
1,3-Dichlorobenzene	<19.0	ug/kg	69.4	19.0	1	05/11/22 08:00	05/11/22 14:30	541-73-1	
1,3-Dichloropropane	<15.1	ug/kg	69.4	15.1	1	05/11/22 08:00	05/11/22 14:30	142-28-9	
1,4-Dichlorobenzene	<19.0	ug/kg	69.4	19.0	1	05/11/22 08:00	05/11/22 14:30	106-46-7	
2,2-Dichloropropane	<18.7	ug/kg	69.4	18.7	1	05/11/22 08:00	05/11/22 14:30	594-20-7	
2-Chlorotoluene	<22.5	ug/kg	69.4	22.5	1	05/11/22 08:00	05/11/22 14:30	95-49-8	
4-Chlorotoluene	<26.4	ug/kg	69.4	26.4	1	05/11/22 08:00	05/11/22 14:30	106-43-4	
Benzene	<16.5	ug/kg	27.7	16.5	1	05/11/22 08:00	05/11/22 14:30	71-43-2	
Bromobenzene	<27.0	ug/kg	69.4	27.0	1	05/11/22 08:00	05/11/22 14:30	108-86-1	
Bromochloromethane	<19.0	ug/kg	69.4	19.0	1	05/11/22 08:00	05/11/22 14:30	74-97-5	
Bromodichloromethane	<16.5	ug/kg	69.4	16.5	1	05/11/22 08:00	05/11/22 14:30	75-27-4	
Bromoform	<305	ug/kg	347	305	1	05/11/22 08:00	05/11/22 14:30	75-25-2	
Bromomethane	<97.2	ug/kg	347	97.2	1	05/11/22 08:00	05/11/22 14:30	74-83-9	
Carbon tetrachloride	<15.3	ug/kg	69.4	15.3	1	05/11/22 08:00	05/11/22 14:30	56-23-5	
Chlorobenzene	<8.3	ug/kg	69.4	8.3	1	05/11/22 08:00	05/11/22 14:30	108-90-7	
Chloroethane	<29.3	ug/kg	347	29.3	1	05/11/22 08:00	05/11/22 14:30	75-00-3	
Chloroform	<49.7	ug/kg	347	49.7	1	05/11/22 08:00	05/11/22 14:30	67-66-3	
Chloromethane	<26.4	ug/kg	69.4	26.4	1	05/11/22 08:00	05/11/22 14:30	74-87-3	

REPORT OF LABORATORY ANALYSIS

This report shall not be reproduced, except in full,
without the written consent of Pace Analytical Services, LLC.

ANALYTICAL RESULTS

Project: GP BROADWAY MILL
Pace Project No.: 40244602

Sample: SB-03A **Lab ID: 40244602005** Collected: 05/04/22 14:10 Received: 05/06/22 16:35 Matrix: Solid

Results reported on a "dry weight" basis and are adjusted for percent moisture, sample size and any dilutions.

Parameters	Results	Units	LOQ	LOD	DF	Prepared	Analyzed	CAS No.	Qual
8260 MSV Med Level Normal List									
Analytical Method: EPA 8260 Preparation Method: EPA 5035/5030B									
Pace Analytical Services - Green Bay									
Dibromochloromethane	<237	ug/kg	347	237	1	05/11/22 08:00	05/11/22 14:30	124-48-1	
Dibromomethane	<20.5	ug/kg	69.4	20.5	1	05/11/22 08:00	05/11/22 14:30	74-95-3	
Dichlorodifluoromethane	<29.8	ug/kg	69.4	29.8	1	05/11/22 08:00	05/11/22 14:30	75-71-8	
Diisopropyl ether	<17.2	ug/kg	69.4	17.2	1	05/11/22 08:00	05/11/22 14:30	108-20-3	
Ethylbenzene	<16.5	ug/kg	69.4	16.5	1	05/11/22 08:00	05/11/22 14:30	100-41-4	
Hexachloro-1,3-butadiene	<138	ug/kg	347	138	1	05/11/22 08:00	05/11/22 14:30	87-68-3	
Isopropylbenzene (Cumene)	<18.7	ug/kg	69.4	18.7	1	05/11/22 08:00	05/11/22 14:30	98-82-8	
Methyl-tert-butyl ether	<20.4	ug/kg	69.4	20.4	1	05/11/22 08:00	05/11/22 14:30	1634-04-4	
Methylene Chloride	<19.3	ug/kg	69.4	19.3	1	05/11/22 08:00	05/11/22 14:30	75-09-2	
Naphthalene	<21.6	ug/kg	347	21.6	1	05/11/22 08:00	05/11/22 14:30	91-20-3	
Styrene	<17.8	ug/kg	69.4	17.8	1	05/11/22 08:00	05/11/22 14:30	100-42-5	
Tetrachloroethene	<26.9	ug/kg	69.4	26.9	1	05/11/22 08:00	05/11/22 14:30	127-18-4	
Toluene	<17.5	ug/kg	69.4	17.5	1	05/11/22 08:00	05/11/22 14:30	108-88-3	
Trichloroethene	<25.9	ug/kg	69.4	25.9	1	05/11/22 08:00	05/11/22 14:30	79-01-6	
Trichlorofluoromethane	<20.1	ug/kg	69.4	20.1	1	05/11/22 08:00	05/11/22 14:30	75-69-4	
Vinyl chloride	<14.0	ug/kg	69.4	14.0	1	05/11/22 08:00	05/11/22 14:30	75-01-4	
cis-1,2-Dichloroethene	<14.8	ug/kg	69.4	14.8	1	05/11/22 08:00	05/11/22 14:30	156-59-2	
cis-1,3-Dichloropropene	<45.8	ug/kg	347	45.8	1	05/11/22 08:00	05/11/22 14:30	10061-01-5	
m&p-Xylene	<29.3	ug/kg	139	29.3	1	05/11/22 08:00	05/11/22 14:30	179601-23-1	
n-Butylbenzene	<31.8	ug/kg	69.4	31.8	1	05/11/22 08:00	05/11/22 14:30	104-51-8	
n-Propylbenzene	<16.6	ug/kg	69.4	16.6	1	05/11/22 08:00	05/11/22 14:30	103-65-1	
o-Xylene	<20.8	ug/kg	69.4	20.8	1	05/11/22 08:00	05/11/22 14:30	95-47-6	
p-Isopropyltoluene	<21.1	ug/kg	69.4	21.1	1	05/11/22 08:00	05/11/22 14:30	99-87-6	
sec-Butylbenzene	<16.9	ug/kg	69.4	16.9	1	05/11/22 08:00	05/11/22 14:30	135-98-8	
tert-Butylbenzene	<21.8	ug/kg	69.4	21.8	1	05/11/22 08:00	05/11/22 14:30	98-06-6	
trans-1,2-Dichloroethene	<15.0	ug/kg	69.4	15.0	1	05/11/22 08:00	05/11/22 14:30	156-60-5	
trans-1,3-Dichloropropene	<198	ug/kg	347	198	1	05/11/22 08:00	05/11/22 14:30	10061-02-6	
Surrogates									
Toluene-d8 (S)	127	%	69-153		1	05/11/22 08:00	05/11/22 14:30	2037-26-5	
4-Bromofluorobenzene (S)	129	%	68-156		1	05/11/22 08:00	05/11/22 14:30	460-00-4	
1,2-Dichlorobenzene-d4 (S)	129	%	71-161		1	05/11/22 08:00	05/11/22 14:30	2199-69-1	

Percent Moisture

Analytical Method: ASTM D2974-87
Pace Analytical Services - Green Bay

Percent Moisture	16.2	%	0.10	0.10	1		05/10/22 17:06		
------------------	-------------	---	------	------	---	--	----------------	--	--

9095 Paint Filter Liquid Test

Analytical Method: EPA 9095
Pace Analytical Services - Green Bay

Free Liquids	Pass	no units			1		07/18/22 10:32		H3
--------------	-------------	----------	--	--	---	--	----------------	--	----

REPORT OF LABORATORY ANALYSIS

This report shall not be reproduced, except in full,
without the written consent of Pace Analytical Services, LLC.

ANALYTICAL RESULTS

Project: GP BROADWAY MILL
Pace Project No.: 40244602

Sample: SB-03B **Lab ID: 40244602006** Collected: 05/04/22 14:15 Received: 05/06/22 16:35 Matrix: Solid

Results reported on a "dry weight" basis and are adjusted for percent moisture, sample size and any dilutions.

Parameters	Results	Units	LOQ	LOD	DF	Prepared	Analyzed	CAS No.	Qual
6010D MET ICP									
Analytical Method: EPA 6010D Preparation Method: EPA 3050B									
Pace Analytical Services - Green Bay									
Arsenic	1.9J	mg/kg	2.9	1.7	1	06/16/22 06:20	06/16/22 16:53	7440-38-2	
Barium	45.3	mg/kg	0.57	0.17	1	06/16/22 06:20	06/16/22 16:53	7440-39-3	
Cadmium	0.19J	mg/kg	0.57	0.15	1	06/16/22 06:20	06/16/22 16:53	7440-43-9	
Chromium	18.0	mg/kg	1.1	0.32	1	06/16/22 06:20	06/16/22 16:53	7440-47-3	
Lead	4.2	mg/kg	2.3	0.68	1	06/16/22 06:20	06/16/22 16:53	7439-92-1	
Selenium	<1.5	mg/kg	4.6	1.5	1	06/16/22 06:20	06/16/22 16:53	7782-49-2	
Silver	<0.35	mg/kg	1.1	0.35	1	06/16/22 06:20	06/16/22 16:53	7440-22-4	
7471 Mercury									
Analytical Method: EPA 7471 Preparation Method: EPA 7471									
Pace Analytical Services - Green Bay									
Mercury	<0.012	mg/kg	0.041	0.012	1	06/15/22 08:26	06/16/22 07:30	7439-97-6	H3
8270E MSSV FULL LIST MICROWAVE									
Analytical Method: EPA 8270E Preparation Method: EPA 3546									
Pace Analytical Services - Green Bay									
Acenaphthene	<70.9	ug/kg	200	70.9	1	06/22/22 12:44	06/22/22 16:15	83-32-9	H2
Acenaphthylene	<71.3	ug/kg	200	71.3	1	06/22/22 12:44	06/22/22 16:15	208-96-8	H2
Anthracene	<31.9	ug/kg	200	31.9	1	06/22/22 12:44	06/22/22 16:15	120-12-7	H2
Benzo(a)anthracene	<31.0	ug/kg	200	31.0	1	06/22/22 12:44	06/22/22 16:15	56-55-3	H2
Benzo(a)pyrene	<30.1	ug/kg	200	30.1	1	06/22/22 12:44	06/22/22 16:15	50-32-8	H2
Benzo(b)fluoranthene	<34.3	ug/kg	200	34.3	1	06/22/22 12:44	06/22/22 16:15	205-99-2	H2
Benzo(g,h,i)perylene	<52.3	ug/kg	200	52.3	1	06/22/22 12:44	06/22/22 16:15	191-24-2	H2
Benzo(k)fluoranthene	<47.9	ug/kg	200	47.9	1	06/22/22 12:44	06/22/22 16:15	207-08-9	H2
4-Bromophenylphenyl ether	<41.9	ug/kg	200	41.9	1	06/22/22 12:44	06/22/22 16:15	101-55-3	H2
Butylbenzylphthalate	<83.2	ug/kg	200	83.2	1	06/22/22 12:44	06/22/22 16:15	85-68-7	H2
Carbazole	<31.3	ug/kg	200	31.3	1	06/22/22 12:44	06/22/22 16:15	86-74-8	H2
4-Chloro-3-methylphenol	<62.2	ug/kg	200	62.2	1	06/22/22 12:44	06/22/22 16:15	59-50-7	H2
4-Chloroaniline	<32.8	ug/kg	200	32.8	1	06/22/22 12:44	06/22/22 16:15	106-47-8	1q,H2
bis(2-Chloroethoxy)methane	<53.8	ug/kg	200	53.8	1	06/22/22 12:44	06/22/22 16:15	111-91-1	H2
bis(2-Chloroethyl) ether	<62.4	ug/kg	200	62.4	1	06/22/22 12:44	06/22/22 16:15	111-44-4	H2
2-Chloronaphthalene	<25.7	ug/kg	200	25.7	1	06/22/22 12:44	06/22/22 16:15	91-58-7	H2
2-Chlorophenol	<49.9	ug/kg	200	49.9	1	06/22/22 12:44	06/22/22 16:15	95-57-8	H2
4-Chlorophenylphenyl ether	<37.2	ug/kg	200	37.2	1	06/22/22 12:44	06/22/22 16:15	7005-72-3	H2
Chrysene	<29.9	ug/kg	200	29.9	1	06/22/22 12:44	06/22/22 16:15	218-01-9	H2
Dibenz(a,h)anthracene	<54.3	ug/kg	200	54.3	1	06/22/22 12:44	06/22/22 16:15	53-70-3	H2
Dibenzofuran	<24.2	ug/kg	200	24.2	1	06/22/22 12:44	06/22/22 16:15	132-64-9	H2
1,2-Dichlorobenzene	<62.8	ug/kg	200	62.8	1	06/22/22 12:44	06/22/22 16:15	95-50-1	H2
1,3-Dichlorobenzene	<27.7	ug/kg	200	27.7	1	06/22/22 12:44	06/22/22 16:15	541-73-1	H2
1,4-Dichlorobenzene	<27.8	ug/kg	200	27.8	1	06/22/22 12:44	06/22/22 16:15	106-46-7	H2
3,3'-Dichlorobenzidine	<54.2	ug/kg	200	54.2	1	06/22/22 12:44	06/22/22 16:15	91-94-1	H2
2,4-Dichlorophenol	<53.4	ug/kg	200	53.4	1	06/22/22 12:44	06/22/22 16:15	120-83-2	H2
Diethylphthalate	<33.1	ug/kg	200	33.1	1	06/22/22 12:44	06/22/22 16:15	84-66-2	H2
2,4-Dimethylphenol	<39.5	ug/kg	200	39.5	1	06/22/22 12:44	06/22/22 16:15	105-67-9	H2
Dimethylphthalate	<26.0	ug/kg	200	26.0	1	06/22/22 12:44	06/22/22 16:15	131-11-3	H2
Di-n-butylphthalate	<29.9	ug/kg	200	29.9	1	06/22/22 12:44	06/22/22 16:15	84-74-2	H2

REPORT OF LABORATORY ANALYSIS

This report shall not be reproduced, except in full,
without the written consent of Pace Analytical Services, LLC.

ANALYTICAL RESULTS

Project: GP BROADWAY MILL
Pace Project No.: 40244602

Sample: SB-03B **Lab ID: 40244602006** Collected: 05/04/22 14:15 Received: 05/06/22 16:35 Matrix: Solid

Results reported on a "dry weight" basis and are adjusted for percent moisture, sample size and any dilutions.

Parameters	Results	Units	LOQ	LOD	DF	Prepared	Analyzed	CAS No.	Qual
8270E MSSV FULL LIST MICROWAVE Analytical Method: EPA 8270E Preparation Method: EPA 3546									
Pace Analytical Services - Green Bay									
4,6-Dinitro-2-methylphenol	<61.6	ug/kg	200	61.6	1	06/22/22 12:44	06/22/22 16:15	534-52-1	H2
2,4-Dinitrophenol	<157	ug/kg	395	157	1	06/22/22 12:44	06/22/22 16:15	51-28-5	H2
2,4-Dinitrotoluene	<28.6	ug/kg	200	28.6	1	06/22/22 12:44	06/22/22 16:15	121-14-2	H2
2,6-Dinitrotoluene	<37.9	ug/kg	200	37.9	1	06/22/22 12:44	06/22/22 16:15	606-20-2	H2
Di-n-octylphthalate	<44.9	ug/kg	200	44.9	1	06/22/22 12:44	06/22/22 16:15	117-84-0	H2
bis(2-Ethylhexyl)phthalate	<68.2	ug/kg	200	68.2	1	06/22/22 12:44	06/22/22 16:15	117-81-7	H2
Fluoranthene	<28.3	ug/kg	200	28.3	1	06/22/22 12:44	06/22/22 16:15	206-44-0	H2
Fluorene	<23.4	ug/kg	200	23.4	1	06/22/22 12:44	06/22/22 16:15	86-73-7	H2
Hexachloro-1,3-butadiene	<50.9	ug/kg	200	50.9	1	06/22/22 12:44	06/22/22 16:15	87-68-3	H2
Hexachlorobenzene	<33.6	ug/kg	200	33.6	1	06/22/22 12:44	06/22/22 16:15	118-74-1	H2
Hexachlorocyclopentadiene	<47.3	ug/kg	200	47.3	1	06/22/22 12:44	06/22/22 16:15	77-47-4	H2
Hexachloroethane	<32.0	ug/kg	200	32.0	1	06/22/22 12:44	06/22/22 16:15	67-72-1	H2
Indeno(1,2,3-cd)pyrene	<43.2	ug/kg	200	43.2	1	06/22/22 12:44	06/22/22 16:15	193-39-5	H2
Isophorone	<30.7	ug/kg	200	30.7	1	06/22/22 12:44	06/22/22 16:15	78-59-1	H2
2-Methylnaphthalene	<51.9	ug/kg	200	51.9	1	06/22/22 12:44	06/22/22 16:15	91-57-6	H2
2-Methylphenol(o-Cresol)	<36.3	ug/kg	200	36.3	1	06/22/22 12:44	06/22/22 16:15	95-48-7	H2
3&4-Methylphenol(m&p Cresol)	<36.6	ug/kg	200	36.6	1	06/22/22 12:44	06/22/22 16:15		H2
Naphthalene	<69.9	ug/kg	200	69.9	1	06/22/22 12:44	06/22/22 16:15	91-20-3	H2
2-Nitroaniline	<57.0	ug/kg	200	57.0	1	06/22/22 12:44	06/22/22 16:15	88-74-4	H2
3-Nitroaniline	<34.0	ug/kg	200	34.0	1	06/22/22 12:44	06/22/22 16:15	99-09-2	H2
4-Nitroaniline	<82.9	ug/kg	200	82.9	1	06/22/22 12:44	06/22/22 16:15	100-01-6	H2
Nitrobenzene	<40.5	ug/kg	200	40.5	1	06/22/22 12:44	06/22/22 16:15	98-95-3	H2
2-Nitrophenol	<63.1	ug/kg	200	63.1	1	06/22/22 12:44	06/22/22 16:15	88-75-5	H2
4-Nitrophenol	<50.3	ug/kg	200	50.3	1	06/22/22 12:44	06/22/22 16:15	100-02-7	H2
N-Nitroso-di-n-propylamine	<31.7	ug/kg	200	31.7	1	06/22/22 12:44	06/22/22 16:15	621-64-7	H2
N-Nitrosodiphenylamine	<52.6	ug/kg	200	52.6	1	06/22/22 12:44	06/22/22 16:15	86-30-6	H2
2,2'-Oxybis(1-chloropropane)	<51.5	ug/kg	200	51.5	1	06/22/22 12:44	06/22/22 16:15	108-60-1	H2
Pentachlorophenol	<44.0	ug/kg	200	44.0	1	06/22/22 12:44	06/22/22 16:15	87-86-5	H2
Phenanthrene	<25.6	ug/kg	200	25.6	1	06/22/22 12:44	06/22/22 16:15	85-01-8	H2
Phenol	<47.4	ug/kg	200	47.4	1	06/22/22 12:44	06/22/22 16:15	108-95-2	H2
Pyrene	<44.3	ug/kg	200	44.3	1	06/22/22 12:44	06/22/22 16:15	129-00-0	H2
1,2,4-Trichlorobenzene	<22.6	ug/kg	200	22.6	1	06/22/22 12:44	06/22/22 16:15	120-82-1	H2
2,4,5-Trichlorophenol	<35.3	ug/kg	200	35.3	1	06/22/22 12:44	06/22/22 16:15	95-95-4	H2
2,4,6-Trichlorophenol	<30.5	ug/kg	200	30.5	1	06/22/22 12:44	06/22/22 16:15	88-06-2	H2
Surrogates									
Nitrobenzene-d5 (S)	79	%	10-125		1	06/22/22 12:44	06/22/22 16:15	4165-60-0	
2-Fluorobiphenyl (S)	72	%	12-118		1	06/22/22 12:44	06/22/22 16:15	321-60-8	
Terphenyl-d14 (S)	97	%	10-124		1	06/22/22 12:44	06/22/22 16:15	1718-51-0	
Phenol-d6 (S)	67	%	10-125		1	06/22/22 12:44	06/22/22 16:15	13127-88-3	
2-Fluorophenol (S)	69	%	10-130		1	06/22/22 12:44	06/22/22 16:15	367-12-4	
2,4,6-Tribromophenol (S)	91	%	10-144		1	06/22/22 12:44	06/22/22 16:15	118-79-6	

REPORT OF LABORATORY ANALYSIS

This report shall not be reproduced, except in full,
without the written consent of Pace Analytical Services, LLC.

ANALYTICAL RESULTS

Project: GP BROADWAY MILL

Pace Project No.: 40244602

Sample: SB-03B **Lab ID: 40244602006** Collected: 05/04/22 14:15 Received: 05/06/22 16:35 Matrix: Solid

Results reported on a "dry weight" basis and are adjusted for percent moisture, sample size and any dilutions.

Parameters	Results	Units	LOQ	LOD	DF	Prepared	Analyzed	CAS No.	Qual
8260 MSV Med Level Normal List									
Analytical Method: EPA 8260 Preparation Method: EPA 5035/5030B									
Pace Analytical Services - Green Bay									
1,1,1,2-Tetrachloroethane	<16.7	ug/kg	69.6	16.7	1	05/11/22 08:00	05/11/22 14:51	630-20-6	
1,1,1-Trichloroethane	<17.8	ug/kg	69.6	17.8	1	05/11/22 08:00	05/11/22 14:51	71-55-6	
1,1,2,2-Tetrachloroethane	<25.2	ug/kg	69.6	25.2	1	05/11/22 08:00	05/11/22 14:51	79-34-5	
1,1,2-Trichloroethane	<25.3	ug/kg	69.6	25.3	1	05/11/22 08:00	05/11/22 14:51	79-00-5	
1,1-Dichloroethane	<17.8	ug/kg	69.6	17.8	1	05/11/22 08:00	05/11/22 14:51	75-34-3	
1,1-Dichloroethene	<23.1	ug/kg	69.6	23.1	1	05/11/22 08:00	05/11/22 14:51	75-35-4	
1,1-Dichloropropene	<22.5	ug/kg	69.6	22.5	1	05/11/22 08:00	05/11/22 14:51	563-58-6	
1,2,3-Trichlorobenzene	<77.5	ug/kg	348	77.5	1	05/11/22 08:00	05/11/22 14:51	87-61-6	
1,2,3-Trichloropropane	<33.8	ug/kg	69.6	33.8	1	05/11/22 08:00	05/11/22 14:51	96-18-4	
1,2,4-Trichlorobenzene	<57.3	ug/kg	348	57.3	1	05/11/22 08:00	05/11/22 14:51	120-82-1	
1,2,4-Trimethylbenzene	<20.7	ug/kg	69.6	20.7	1	05/11/22 08:00	05/11/22 14:51	95-63-6	
1,2-Dibromo-3-chloropropane	<54.0	ug/kg	348	54.0	1	05/11/22 08:00	05/11/22 14:51	96-12-8	
1,2-Dibromoethane (EDB)	<19.1	ug/kg	69.6	19.1	1	05/11/22 08:00	05/11/22 14:51	106-93-4	
1,2-Dichlorobenzene	<21.6	ug/kg	69.6	21.6	1	05/11/22 08:00	05/11/22 14:51	95-50-1	
1,2-Dichloroethane	<16.0	ug/kg	69.6	16.0	1	05/11/22 08:00	05/11/22 14:51	107-06-2	
1,2-Dichloropropane	<16.6	ug/kg	69.6	16.6	1	05/11/22 08:00	05/11/22 14:51	78-87-5	
1,3,5-Trimethylbenzene	<22.4	ug/kg	69.6	22.4	1	05/11/22 08:00	05/11/22 14:51	108-67-8	
1,3-Dichlorobenzene	<19.1	ug/kg	69.6	19.1	1	05/11/22 08:00	05/11/22 14:51	541-73-1	
1,3-Dichloropropane	<15.2	ug/kg	69.6	15.2	1	05/11/22 08:00	05/11/22 14:51	142-28-9	
1,4-Dichlorobenzene	<19.1	ug/kg	69.6	19.1	1	05/11/22 08:00	05/11/22 14:51	106-46-7	
2,2-Dichloropropane	<18.8	ug/kg	69.6	18.8	1	05/11/22 08:00	05/11/22 14:51	594-20-7	
2-Chlorotoluene	<22.5	ug/kg	69.6	22.5	1	05/11/22 08:00	05/11/22 14:51	95-49-8	
4-Chlorotoluene	<26.4	ug/kg	69.6	26.4	1	05/11/22 08:00	05/11/22 14:51	106-43-4	
Benzene	<16.6	ug/kg	27.8	16.6	1	05/11/22 08:00	05/11/22 14:51	71-43-2	
Bromobenzene	<27.1	ug/kg	69.6	27.1	1	05/11/22 08:00	05/11/22 14:51	108-86-1	
Bromochloromethane	<19.1	ug/kg	69.6	19.1	1	05/11/22 08:00	05/11/22 14:51	74-97-5	
Bromodichloromethane	<16.6	ug/kg	69.6	16.6	1	05/11/22 08:00	05/11/22 14:51	75-27-4	
Bromoform	<306	ug/kg	348	306	1	05/11/22 08:00	05/11/22 14:51	75-25-2	
Bromomethane	<97.5	ug/kg	348	97.5	1	05/11/22 08:00	05/11/22 14:51	74-83-9	
Carbon tetrachloride	<15.3	ug/kg	69.6	15.3	1	05/11/22 08:00	05/11/22 14:51	56-23-5	
Chlorobenzene	<8.3	ug/kg	69.6	8.3	1	05/11/22 08:00	05/11/22 14:51	108-90-7	
Chloroethane	<29.4	ug/kg	348	29.4	1	05/11/22 08:00	05/11/22 14:51	75-00-3	
Chloroform	<49.8	ug/kg	348	49.8	1	05/11/22 08:00	05/11/22 14:51	67-66-3	
Chloromethane	<26.4	ug/kg	69.6	26.4	1	05/11/22 08:00	05/11/22 14:51	74-87-3	
Dibromochloromethane	<238	ug/kg	348	238	1	05/11/22 08:00	05/11/22 14:51	124-48-1	
Dibromomethane	<20.6	ug/kg	69.6	20.6	1	05/11/22 08:00	05/11/22 14:51	74-95-3	
Dichlorodifluoromethane	<29.9	ug/kg	69.6	29.9	1	05/11/22 08:00	05/11/22 14:51	75-71-8	
Diisopropyl ether	<17.3	ug/kg	69.6	17.3	1	05/11/22 08:00	05/11/22 14:51	108-20-3	
Ethylbenzene	<16.6	ug/kg	69.6	16.6	1	05/11/22 08:00	05/11/22 14:51	100-41-4	
Hexachloro-1,3-butadiene	<138	ug/kg	348	138	1	05/11/22 08:00	05/11/22 14:51	87-68-3	
Isopropylbenzene (Cumene)	<18.8	ug/kg	69.6	18.8	1	05/11/22 08:00	05/11/22 14:51	98-82-8	
Methyl-tert-butyl ether	<20.5	ug/kg	69.6	20.5	1	05/11/22 08:00	05/11/22 14:51	1634-04-4	
Methylene Chloride	<19.3	ug/kg	69.6	19.3	1	05/11/22 08:00	05/11/22 14:51	75-09-2	
Naphthalene	<21.7	ug/kg	348	21.7	1	05/11/22 08:00	05/11/22 14:51	91-20-3	

REPORT OF LABORATORY ANALYSIS

This report shall not be reproduced, except in full,
without the written consent of Pace Analytical Services, LLC.

ANALYTICAL RESULTS

Project: GP BROADWAY MILL
Pace Project No.: 40244602

Sample: SB-03B **Lab ID: 40244602006** Collected: 05/04/22 14:15 Received: 05/06/22 16:35 Matrix: Solid

Results reported on a "dry weight" basis and are adjusted for percent moisture, sample size and any dilutions.

Parameters	Results	Units	LOQ	LOD	DF	Prepared	Analyzed	CAS No.	Qual
8260 MSV Med Level Normal List									
Analytical Method: EPA 8260 Preparation Method: EPA 5035/5030B									
Pace Analytical Services - Green Bay									
Styrene	<17.8	ug/kg	69.6	17.8	1	05/11/22 08:00	05/11/22 14:51	100-42-5	
Tetrachloroethene	<27.0	ug/kg	69.6	27.0	1	05/11/22 08:00	05/11/22 14:51	127-18-4	
Toluene	<17.5	ug/kg	69.6	17.5	1	05/11/22 08:00	05/11/22 14:51	108-88-3	
Trichloroethene	<26.0	ug/kg	69.6	26.0	1	05/11/22 08:00	05/11/22 14:51	79-01-6	
Trichlorofluoromethane	<20.2	ug/kg	69.6	20.2	1	05/11/22 08:00	05/11/22 14:51	75-69-4	
Vinyl chloride	<14.1	ug/kg	69.6	14.1	1	05/11/22 08:00	05/11/22 14:51	75-01-4	
cis-1,2-Dichloroethene	<14.9	ug/kg	69.6	14.9	1	05/11/22 08:00	05/11/22 14:51	156-59-2	
cis-1,3-Dichloropropene	<45.9	ug/kg	348	45.9	1	05/11/22 08:00	05/11/22 14:51	10061-01-5	
m&p-Xylene	<29.4	ug/kg	139	29.4	1	05/11/22 08:00	05/11/22 14:51	179601-23-1	
n-Butylbenzene	<31.9	ug/kg	69.6	31.9	1	05/11/22 08:00	05/11/22 14:51	104-51-8	
n-Propylbenzene	<16.7	ug/kg	69.6	16.7	1	05/11/22 08:00	05/11/22 14:51	103-65-1	
o-Xylene	<20.9	ug/kg	69.6	20.9	1	05/11/22 08:00	05/11/22 14:51	95-47-6	
p-Isopropyltoluene	<21.1	ug/kg	69.6	21.1	1	05/11/22 08:00	05/11/22 14:51	99-87-6	
sec-Butylbenzene	<17.0	ug/kg	69.6	17.0	1	05/11/22 08:00	05/11/22 14:51	135-98-8	
tert-Butylbenzene	<21.8	ug/kg	69.6	21.8	1	05/11/22 08:00	05/11/22 14:51	98-06-6	
trans-1,2-Dichloroethene	<15.0	ug/kg	69.6	15.0	1	05/11/22 08:00	05/11/22 14:51	156-60-5	
trans-1,3-Dichloropropene	<199	ug/kg	348	199	1	05/11/22 08:00	05/11/22 14:51	10061-02-6	
Surrogates									
Toluene-d8 (S)	122	%	69-153		1	05/11/22 08:00	05/11/22 14:51	2037-26-5	
4-Bromofluorobenzene (S)	120	%	68-156		1	05/11/22 08:00	05/11/22 14:51	460-00-4	
1,2-Dichlorobenzene-d4 (S)	123	%	71-161		1	05/11/22 08:00	05/11/22 14:51	2199-69-1	

Percent Moisture

Analytical Method: ASTM D2974-87
Pace Analytical Services - Green Bay

Percent Moisture **16.4** % 0.10 0.10 1 05/10/22 17:06

9095 Paint Filter Liquid Test

Analytical Method: EPA 9095
Pace Analytical Services - Green Bay

Free Liquids **Pass** no units 1 07/18/22 10:34 H3

Sample: SB-04A **Lab ID: 40244602007** Collected: 05/04/22 14:40 Received: 05/06/22 16:35 Matrix: Solid

Results reported on a "dry weight" basis and are adjusted for percent moisture, sample size and any dilutions.

Parameters	Results	Units	LOQ	LOD	DF	Prepared	Analyzed	CAS No.	Qual
8082A GCS PCB									
Analytical Method: EPA 8082A Preparation Method: EPA 3541									
Pace Analytical Services - Green Bay									
PCB-1016 (Aroclor 1016)	<18.8	ug/kg	61.7	18.8	1	05/10/22 12:48	05/12/22 05:18	12674-11-2	
PCB-1221 (Aroclor 1221)	<18.8	ug/kg	61.7	18.8	1	05/10/22 12:48	05/12/22 05:18	11104-28-2	
PCB-1232 (Aroclor 1232)	<18.8	ug/kg	61.7	18.8	1	05/10/22 12:48	05/12/22 05:18	11141-16-5	
PCB-1242 (Aroclor 1242)	<18.8	ug/kg	61.7	18.8	1	05/10/22 12:48	05/12/22 05:18	53469-21-9	
PCB-1248 (Aroclor 1248)	<18.8	ug/kg	61.7	18.8	1	05/10/22 12:48	05/12/22 05:18	12672-29-6	

REPORT OF LABORATORY ANALYSIS

This report shall not be reproduced, except in full,
without the written consent of Pace Analytical Services, LLC.

ANALYTICAL RESULTS

Project: GP BROADWAY MILL
Pace Project No.: 40244602

Sample: SB-04A **Lab ID: 40244602007** Collected: 05/04/22 14:40 Received: 05/06/22 16:35 Matrix: Solid

Results reported on a "dry weight" basis and are adjusted for percent moisture, sample size and any dilutions.

Parameters	Results	Units	LOQ	LOD	DF	Prepared	Analyzed	CAS No.	Qual
8082A GCS PCB									
Analytical Method: EPA 8082A Preparation Method: EPA 3541									
Pace Analytical Services - Green Bay									
PCB-1254 (Aroclor 1254)	<18.8	ug/kg	61.7	18.8	1	05/10/22 12:48	05/12/22 05:18	11097-69-1	
PCB-1260 (Aroclor 1260)	<18.8	ug/kg	61.7	18.8	1	05/10/22 12:48	05/12/22 05:18	11096-82-5	
PCB, Total	<18.8	ug/kg	61.7	18.8	1	05/10/22 12:48	05/12/22 05:18	1336-36-3	
Surrogates									
Tetrachloro-m-xylene (S)	76	%	50-99		1	05/10/22 12:48	05/12/22 05:18	877-09-8	
Decachlorobiphenyl (S)	73	%	38-95		1	05/10/22 12:48	05/12/22 05:18	2051-24-3	
6010D MET ICP									
Analytical Method: EPA 6010D Preparation Method: EPA 3050B									
Pace Analytical Services - Green Bay									
Arsenic	4.8	mg/kg	2.8	1.7	1	05/12/22 06:21	05/12/22 16:34	7440-38-2	
Barium	70.6	mg/kg	0.57	0.17	1	05/12/22 06:21	05/12/22 16:34	7440-39-3	
Cadmium	0.15J	mg/kg	0.57	0.15	1	05/12/22 06:21	05/12/22 16:34	7440-43-9	
Chromium	30.3	mg/kg	1.1	0.32	1	05/12/22 06:21	05/12/22 16:34	7440-47-3	
Lead	6.8	mg/kg	2.3	0.68	1	05/12/22 06:21	05/12/22 16:34	7439-92-1	
Selenium	<1.5	mg/kg	4.5	1.5	1	05/12/22 06:21	05/12/22 16:34	7782-49-2	
Silver	<0.35	mg/kg	1.1	0.35	1	05/12/22 06:21	05/12/22 16:34	7440-22-4	
7471 Mercury									
Analytical Method: EPA 7471 Preparation Method: EPA 7471									
Pace Analytical Services - Green Bay									
Mercury	<0.011	mg/kg	0.040	0.011	1	05/13/22 11:48	05/16/22 10:36	7439-97-6	
8270E MSSV FULL LIST MICROWAVE									
Analytical Method: EPA 8270E Preparation Method: EPA 3546									
Pace Analytical Services - Green Bay									
Acenaphthene	<73.1	ug/kg	244	73.1	1	05/11/22 12:41	05/13/22 17:35	83-32-9	
Acenaphthylene	<73.5	ug/kg	245	73.5	1	05/11/22 12:41	05/13/22 17:35	208-96-8	
Anthracene	<32.9	ug/kg	110	32.9	1	05/11/22 12:41	05/13/22 17:35	120-12-7	
Benzo(a)anthracene	<31.9	ug/kg	106	31.9	1	05/11/22 12:41	05/13/22 17:35	56-55-3	
Benzo(a)pyrene	<31.0	ug/kg	103	31.0	1	05/11/22 12:41	05/13/22 17:35	50-32-8	
Benzo(b)fluoranthene	<35.4	ug/kg	118	35.4	1	05/11/22 12:41	05/13/22 17:35	205-99-2	
Benzo(g,h,i)perylene	<53.9	ug/kg	180	53.9	1	05/11/22 12:41	05/13/22 17:35	191-24-2	
Benzo(k)fluoranthene	<49.3	ug/kg	164	49.3	1	05/11/22 12:41	05/13/22 17:35	207-08-9	
4-Bromophenylphenyl ether	<43.1	ug/kg	144	43.1	1	05/11/22 12:41	05/13/22 17:35	101-55-3	
Butylbenzylphthalate	<33.0	ug/kg	110	33.0	1	05/11/22 12:41	05/13/22 17:35	85-68-7	
Carbazole	<32.3	ug/kg	108	32.3	1	05/11/22 12:41	05/13/22 17:35	86-74-8	
4-Chloro-3-methylphenol	<64.1	ug/kg	214	64.1	1	05/11/22 12:41	05/13/22 17:35	59-50-7	
4-Chloroaniline	<33.9	ug/kg	113	33.9	1	05/11/22 12:41	05/13/22 17:35	106-47-8	1q
bis(2-Chloroethoxy)methane	<55.5	ug/kg	185	55.5	1	05/11/22 12:41	05/13/22 17:35	111-91-1	
bis(2-Chloroethyl) ether	<64.3	ug/kg	214	64.3	1	05/11/22 12:41	05/13/22 17:35	111-44-4	
2-Chloronaphthalene	<26.5	ug/kg	88.2	26.5	1	05/11/22 12:41	05/13/22 17:35	91-58-7	
2-Chlorophenol	<51.4	ug/kg	171	51.4	1	05/11/22 12:41	05/13/22 17:35	95-57-8	
4-Chlorophenylphenyl ether	<38.4	ug/kg	128	38.4	1	05/11/22 12:41	05/13/22 17:35	7005-72-3	
Chrysene	<30.8	ug/kg	103	30.8	1	05/11/22 12:41	05/13/22 17:35	218-01-9	
Dibenz(a,h)anthracene	<56.0	ug/kg	187	56.0	1	05/11/22 12:41	05/13/22 17:35	53-70-3	
Dibenzofuran	<24.9	ug/kg	83.1	24.9	1	05/11/22 12:41	05/13/22 17:35	132-64-9	

REPORT OF LABORATORY ANALYSIS

This report shall not be reproduced, except in full,
without the written consent of Pace Analytical Services, LLC.

ANALYTICAL RESULTS

Project: GP BROADWAY MILL

Pace Project No.: 40244602

Sample: SB-04A **Lab ID: 40244602007** Collected: 05/04/22 14:40 Received: 05/06/22 16:35 Matrix: Solid

Results reported on a "dry weight" basis and are adjusted for percent moisture, sample size and any dilutions.

Parameters	Results	Units	LOQ	LOD	DF	Prepared	Analyzed	CAS No.	Qual
8270E MSSV FULL LIST MICROWAVE Analytical Method: EPA 8270E Preparation Method: EPA 3546									
Pace Analytical Services - Green Bay									
1,2-Dichlorobenzene	<64.8	ug/kg	216	64.8	1	05/11/22 12:41	05/13/22 17:35	95-50-1	
1,3-Dichlorobenzene	<28.5	ug/kg	95.1	28.5	1	05/11/22 12:41	05/13/22 17:35	541-73-1	
1,4-Dichlorobenzene	<28.7	ug/kg	95.7	28.7	1	05/11/22 12:41	05/13/22 17:35	106-46-7	
3,3'-Dichlorobenzidine	<55.9	ug/kg	186	55.9	1	05/11/22 12:41	05/13/22 17:35	91-94-1	
2,4-Dichlorophenol	<55.1	ug/kg	184	55.1	1	05/11/22 12:41	05/13/22 17:35	120-83-2	
Diethylphthalate	<34.2	ug/kg	114	34.2	1	05/11/22 12:41	05/13/22 17:35	84-66-2	
2,4-Dimethylphenol	<40.7	ug/kg	136	40.7	1	05/11/22 12:41	05/13/22 17:35	105-67-9	
Dimethylphthalate	<26.8	ug/kg	89.3	26.8	1	05/11/22 12:41	05/13/22 17:35	131-11-3	
Di-n-butylphthalate	<30.8	ug/kg	103	30.8	1	05/11/22 12:41	05/13/22 17:35	84-74-2	
4,6-Dinitro-2-methylphenol	<63.5	ug/kg	212	63.5	1	05/11/22 12:41	05/13/22 17:35	534-52-1	
2,4-Dinitrophenol	<62.8	ug/kg	209	62.8	1	05/11/22 12:41	05/13/22 17:35	51-28-5	
2,4-Dinitrotoluene	<29.5	ug/kg	98.2	29.5	1	05/11/22 12:41	05/13/22 17:35	121-14-2	
2,6-Dinitrotoluene	<39.1	ug/kg	130	39.1	1	05/11/22 12:41	05/13/22 17:35	606-20-2	
Di-n-octylphthalate	<46.3	ug/kg	154	46.3	1	05/11/22 12:41	05/13/22 17:35	117-84-0	
bis(2-Ethylhexyl)phthalate	<34.3	ug/kg	114	34.3	1	05/11/22 12:41	05/13/22 17:35	117-81-7	
Fluoranthene	<29.2	ug/kg	97.2	29.2	1	05/11/22 12:41	05/13/22 17:35	206-44-0	
Fluorene	<24.1	ug/kg	80.3	24.1	1	05/11/22 12:41	05/13/22 17:35	86-73-7	
Hexachloro-1,3-butadiene	<52.5	ug/kg	175	52.5	1	05/11/22 12:41	05/13/22 17:35	87-68-3	
Hexachlorobenzene	<34.7	ug/kg	116	34.7	1	05/11/22 12:41	05/13/22 17:35	118-74-1	
Hexachlorocyclopentadiene	<48.8	ug/kg	163	48.8	1	05/11/22 12:41	05/13/22 17:35	77-47-4	
Hexachloroethane	<33.0	ug/kg	110	33.0	1	05/11/22 12:41	05/13/22 17:35	67-72-1	
Indeno(1,2,3-cd)pyrene	<44.6	ug/kg	149	44.6	1	05/11/22 12:41	05/13/22 17:35	193-39-5	
Isophorone	<31.7	ug/kg	106	31.7	1	05/11/22 12:41	05/13/22 17:35	78-59-1	
2-Methylnaphthalene	<53.5	ug/kg	178	53.5	1	05/11/22 12:41	05/13/22 17:35	91-57-6	
2-Methylphenol(o-Cresol)	<37.4	ug/kg	125	37.4	1	05/11/22 12:41	05/13/22 17:35	95-48-7	
3&4-Methylphenol(m&p Cresol)	<37.8	ug/kg	126	37.8	1	05/11/22 12:41	05/13/22 17:35		
Naphthalene	<72.0	ug/kg	240	72.0	1	05/11/22 12:41	05/13/22 17:35	91-20-3	
2-Nitroaniline	<58.7	ug/kg	196	58.7	1	05/11/22 12:41	05/13/22 17:35	88-74-4	
3-Nitroaniline	<35.0	ug/kg	117	35.0	1	05/11/22 12:41	05/13/22 17:35	99-09-2	
4-Nitroaniline	<85.5	ug/kg	285	85.5	1	05/11/22 12:41	05/13/22 17:35	100-01-6	
Nitrobenzene	<41.8	ug/kg	139	41.8	1	05/11/22 12:41	05/13/22 17:35	98-95-3	
2-Nitrophenol	<65.0	ug/kg	217	65.0	1	05/11/22 12:41	05/13/22 17:35	88-75-5	
4-Nitrophenol	<51.9	ug/kg	173	51.9	1	05/11/22 12:41	05/13/22 17:35	100-02-7	
N-Nitroso-di-n-propylamine	<32.7	ug/kg	109	32.7	1	05/11/22 12:41	05/13/22 17:35	621-64-7	
N-Nitrosodiphenylamine	<280	ug/kg	932	280	1	05/11/22 12:41	05/13/22 17:35	86-30-6	
2,2'-Oxybis(1-chloropropane)	<53.1	ug/kg	177	53.1	1	05/11/22 12:41	05/13/22 17:35	108-60-1	
Pentachlorophenol	<45.4	ug/kg	151	45.4	1	05/11/22 12:41	05/13/22 17:35	87-86-5	
Phenanthrene	<26.4	ug/kg	88.1	26.4	1	05/11/22 12:41	05/13/22 17:35	85-01-8	
Phenol	<48.9	ug/kg	163	48.9	1	05/11/22 12:41	05/13/22 17:35	108-95-2	
Pyrene	<45.7	ug/kg	152	45.7	1	05/11/22 12:41	05/13/22 17:35	129-00-0	
1,2,4-Trichlorobenzene	<23.3	ug/kg	77.6	23.3	1	05/11/22 12:41	05/13/22 17:35	120-82-1	
2,4,5-Trichlorophenol	<36.4	ug/kg	121	36.4	1	05/11/22 12:41	05/13/22 17:35	95-95-4	
2,4,6-Trichlorophenol	<31.4	ug/kg	105	31.4	1	05/11/22 12:41	05/13/22 17:35	88-06-2	

REPORT OF LABORATORY ANALYSIS

This report shall not be reproduced, except in full,
without the written consent of Pace Analytical Services, LLC.

ANALYTICAL RESULTS

Project: GP BROADWAY MILL
Pace Project No.: 40244602

Sample: SB-04A **Lab ID: 40244602007** Collected: 05/04/22 14:40 Received: 05/06/22 16:35 Matrix: Solid

Results reported on a "dry weight" basis and are adjusted for percent moisture, sample size and any dilutions.

Parameters	Results	Units	LOQ	LOD	DF	Prepared	Analyzed	CAS No.	Qual
------------	---------	-------	-----	-----	----	----------	----------	---------	------

8270E MSSV FULL LIST MICROWAVE Analytical Method: EPA 8270E Preparation Method: EPA 3546
Pace Analytical Services - Green Bay

Surrogates

Nitrobenzene-d5 (S)	35	%	10-125		1	05/11/22 12:41	05/13/22 17:35	4165-60-0	
2-Fluorobiphenyl (S)	31	%	12-118		1	05/11/22 12:41	05/13/22 17:35	321-60-8	
Terphenyl-d14 (S)	57	%	10-124		1	05/11/22 12:41	05/13/22 17:35	1718-51-0	
Phenol-d6 (S)	39	%	10-125		1	05/11/22 12:41	05/13/22 17:35	13127-88-3	
2-Fluorophenol (S)	36	%	10-130		1	05/11/22 12:41	05/13/22 17:35	367-12-4	
2,4,6-Tribromophenol (S)	51	%	10-144		1	05/11/22 12:41	05/13/22 17:35	118-79-6	

8260 MSV Med Level Normal List Analytical Method: EPA 8260 Preparation Method: EPA 5035/5030B
Pace Analytical Services - Green Bay

1,1,1,2-Tetrachloroethane	<17.7	ug/kg	73.6	17.7	1	05/11/22 08:00	05/11/22 15:11	630-20-6	
1,1,1-Trichloroethane	<18.9	ug/kg	73.6	18.9	1	05/11/22 08:00	05/11/22 15:11	71-55-6	
1,1,2,2-Tetrachloroethane	<26.7	ug/kg	73.6	26.7	1	05/11/22 08:00	05/11/22 15:11	79-34-5	
1,1,2-Trichloroethane	<26.8	ug/kg	73.6	26.8	1	05/11/22 08:00	05/11/22 15:11	79-00-5	
1,1-Dichloroethane	<18.9	ug/kg	73.6	18.9	1	05/11/22 08:00	05/11/22 15:11	75-34-3	
1,1-Dichloroethene	<24.4	ug/kg	73.6	24.4	1	05/11/22 08:00	05/11/22 15:11	75-35-4	
1,1-Dichloropropene	<23.9	ug/kg	73.6	23.9	1	05/11/22 08:00	05/11/22 15:11	563-58-6	
1,2,3-Trichlorobenzene	<82.0	ug/kg	368	82.0	1	05/11/22 08:00	05/11/22 15:11	87-61-6	
1,2,3-Trichloropropane	<35.8	ug/kg	73.6	35.8	1	05/11/22 08:00	05/11/22 15:11	96-18-4	
1,2,4-Trichlorobenzene	<60.7	ug/kg	368	60.7	1	05/11/22 08:00	05/11/22 15:11	120-82-1	
1,2,4-Trimethylbenzene	<21.9	ug/kg	73.6	21.9	1	05/11/22 08:00	05/11/22 15:11	95-63-6	
1,2-Dibromo-3-chloropropane	<57.1	ug/kg	368	57.1	1	05/11/22 08:00	05/11/22 15:11	96-12-8	
1,2-Dibromoethane (EDB)	<20.2	ug/kg	73.6	20.2	1	05/11/22 08:00	05/11/22 15:11	106-93-4	
1,2-Dichlorobenzene	<22.8	ug/kg	73.6	22.8	1	05/11/22 08:00	05/11/22 15:11	95-50-1	
1,2-Dichloroethane	<16.9	ug/kg	73.6	16.9	1	05/11/22 08:00	05/11/22 15:11	107-06-2	
1,2-Dichloropropane	<17.5	ug/kg	73.6	17.5	1	05/11/22 08:00	05/11/22 15:11	78-87-5	
1,3,5-Trimethylbenzene	<23.7	ug/kg	73.6	23.7	1	05/11/22 08:00	05/11/22 15:11	108-67-8	
1,3-Dichlorobenzene	<20.2	ug/kg	73.6	20.2	1	05/11/22 08:00	05/11/22 15:11	541-73-1	
1,3-Dichloropropane	<16.1	ug/kg	73.6	16.1	1	05/11/22 08:00	05/11/22 15:11	142-28-9	
1,4-Dichlorobenzene	<20.2	ug/kg	73.6	20.2	1	05/11/22 08:00	05/11/22 15:11	106-46-7	
2,2-Dichloropropane	<19.9	ug/kg	73.6	19.9	1	05/11/22 08:00	05/11/22 15:11	594-20-7	
2-Chlorotoluene	<23.9	ug/kg	73.6	23.9	1	05/11/22 08:00	05/11/22 15:11	95-49-8	
4-Chlorotoluene	<28.0	ug/kg	73.6	28.0	1	05/11/22 08:00	05/11/22 15:11	106-43-4	
Benzene	<17.5	ug/kg	29.5	17.5	1	05/11/22 08:00	05/11/22 15:11	71-43-2	
Bromobenzene	<28.7	ug/kg	73.6	28.7	1	05/11/22 08:00	05/11/22 15:11	108-86-1	
Bromochloromethane	<20.2	ug/kg	73.6	20.2	1	05/11/22 08:00	05/11/22 15:11	74-97-5	
Bromodichloromethane	<17.5	ug/kg	73.6	17.5	1	05/11/22 08:00	05/11/22 15:11	75-27-4	
Bromoform	<324	ug/kg	368	324	1	05/11/22 08:00	05/11/22 15:11	75-25-2	
Bromomethane	<103	ug/kg	368	103	1	05/11/22 08:00	05/11/22 15:11	74-83-9	
Carbon tetrachloride	<16.2	ug/kg	73.6	16.2	1	05/11/22 08:00	05/11/22 15:11	56-23-5	
Chlorobenzene	<8.8	ug/kg	73.6	8.8	1	05/11/22 08:00	05/11/22 15:11	108-90-7	
Chloroethane	<31.1	ug/kg	368	31.1	1	05/11/22 08:00	05/11/22 15:11	75-00-3	
Chloroform	<52.7	ug/kg	368	52.7	1	05/11/22 08:00	05/11/22 15:11	67-66-3	
Chloromethane	<28.0	ug/kg	73.6	28.0	1	05/11/22 08:00	05/11/22 15:11	74-87-3	

REPORT OF LABORATORY ANALYSIS

This report shall not be reproduced, except in full,
without the written consent of Pace Analytical Services, LLC.

ANALYTICAL RESULTS

Project: GP BROADWAY MILL
Pace Project No.: 40244602

Sample: SB-04A **Lab ID: 40244602007** Collected: 05/04/22 14:40 Received: 05/06/22 16:35 Matrix: Solid

Results reported on a "dry weight" basis and are adjusted for percent moisture, sample size and any dilutions.

Parameters	Results	Units	LOQ	LOD	DF	Prepared	Analyzed	CAS No.	Qual
8260 MSV Med Level Normal List									
Analytical Method: EPA 8260 Preparation Method: EPA 5035/5030B									
Pace Analytical Services - Green Bay									
Dibromochloromethane	<252	ug/kg	368	252	1	05/11/22 08:00	05/11/22 15:11	124-48-1	
Dibromomethane	<21.8	ug/kg	73.6	21.8	1	05/11/22 08:00	05/11/22 15:11	74-95-3	
Dichlorodifluoromethane	<31.7	ug/kg	73.6	31.7	1	05/11/22 08:00	05/11/22 15:11	75-71-8	
Diisopropyl ether	<18.3	ug/kg	73.6	18.3	1	05/11/22 08:00	05/11/22 15:11	108-20-3	
Ethylbenzene	<17.5	ug/kg	73.6	17.5	1	05/11/22 08:00	05/11/22 15:11	100-41-4	
Hexachloro-1,3-butadiene	<146	ug/kg	368	146	1	05/11/22 08:00	05/11/22 15:11	87-68-3	
Isopropylbenzene (Cumene)	<19.9	ug/kg	73.6	19.9	1	05/11/22 08:00	05/11/22 15:11	98-82-8	
Methyl-tert-butyl ether	<21.7	ug/kg	73.6	21.7	1	05/11/22 08:00	05/11/22 15:11	1634-04-4	
Methylene Chloride	<20.5	ug/kg	73.6	20.5	1	05/11/22 08:00	05/11/22 15:11	75-09-2	
Naphthalene	<23.0	ug/kg	368	23.0	1	05/11/22 08:00	05/11/22 15:11	91-20-3	
Styrene	<18.9	ug/kg	73.6	18.9	1	05/11/22 08:00	05/11/22 15:11	100-42-5	
Tetrachloroethene	<28.6	ug/kg	73.6	28.6	1	05/11/22 08:00	05/11/22 15:11	127-18-4	
Toluene	<18.6	ug/kg	73.6	18.6	1	05/11/22 08:00	05/11/22 15:11	108-88-3	
Trichloroethene	<27.5	ug/kg	73.6	27.5	1	05/11/22 08:00	05/11/22 15:11	79-01-6	
Trichlorofluoromethane	<21.4	ug/kg	73.6	21.4	1	05/11/22 08:00	05/11/22 15:11	75-69-4	
Vinyl chloride	<14.9	ug/kg	73.6	14.9	1	05/11/22 08:00	05/11/22 15:11	75-01-4	
cis-1,2-Dichloroethene	<15.8	ug/kg	73.6	15.8	1	05/11/22 08:00	05/11/22 15:11	156-59-2	
cis-1,3-Dichloropropene	<48.6	ug/kg	368	48.6	1	05/11/22 08:00	05/11/22 15:11	10061-01-5	
m&p-Xylene	<31.1	ug/kg	147	31.1	1	05/11/22 08:00	05/11/22 15:11	179601-23-1	
n-Butylbenzene	<33.7	ug/kg	73.6	33.7	1	05/11/22 08:00	05/11/22 15:11	104-51-8	
n-Propylbenzene	<17.7	ug/kg	73.6	17.7	1	05/11/22 08:00	05/11/22 15:11	103-65-1	
o-Xylene	<22.1	ug/kg	73.6	22.1	1	05/11/22 08:00	05/11/22 15:11	95-47-6	
p-Isopropyltoluene	<22.4	ug/kg	73.6	22.4	1	05/11/22 08:00	05/11/22 15:11	99-87-6	
sec-Butylbenzene	<18.0	ug/kg	73.6	18.0	1	05/11/22 08:00	05/11/22 15:11	135-98-8	
tert-Butylbenzene	<23.1	ug/kg	73.6	23.1	1	05/11/22 08:00	05/11/22 15:11	98-06-6	
trans-1,2-Dichloroethene	<15.9	ug/kg	73.6	15.9	1	05/11/22 08:00	05/11/22 15:11	156-60-5	
trans-1,3-Dichloropropene	<211	ug/kg	368	211	1	05/11/22 08:00	05/11/22 15:11	10061-02-6	
Surrogates									
Toluene-d8 (S)	138	%	69-153		1	05/11/22 08:00	05/11/22 15:11	2037-26-5	
4-Bromofluorobenzene (S)	133	%	68-156		1	05/11/22 08:00	05/11/22 15:11	460-00-4	
1,2-Dichlorobenzene-d4 (S)	136	%	71-161		1	05/11/22 08:00	05/11/22 15:11	2199-69-1	

Percent Moisture

Analytical Method: ASTM D2974-87
Pace Analytical Services - Green Bay

Percent Moisture **19.1** % 0.10 0.10 1 05/10/22 17:06

9095 Paint Filter Liquid Test

Analytical Method: EPA 9095
Pace Analytical Services - Green Bay

Free Liquids **Pass** no units 1 07/18/22 10:36 H3

REPORT OF LABORATORY ANALYSIS

This report shall not be reproduced, except in full,
without the written consent of Pace Analytical Services, LLC.

ANALYTICAL RESULTS

Project: GP BROADWAY MILL
Pace Project No.: 40244602

Sample: SB-04B **Lab ID: 40244602008** Collected: 05/04/22 14:50 Received: 05/06/22 16:35 Matrix: Solid

Results reported on a "dry weight" basis and are adjusted for percent moisture, sample size and any dilutions.

Parameters	Results	Units	LOQ	LOD	DF	Prepared	Analyzed	CAS No.	Qual
6010D MET ICP									
Analytical Method: EPA 6010D Preparation Method: EPA 3050B									
Pace Analytical Services - Green Bay									
Arsenic	5.5	mg/kg	2.7	1.6	1	06/16/22 06:20	06/16/22 16:56	7440-38-2	
Barium	83.3	mg/kg	0.54	0.16	1	06/16/22 06:20	06/16/22 16:56	7440-39-3	
Cadmium	0.33J	mg/kg	0.54	0.14	1	06/16/22 06:20	06/16/22 16:56	7440-43-9	
Chromium	39.5	mg/kg	1.1	0.30	1	06/16/22 06:20	06/16/22 16:56	7440-47-3	
Lead	99.8	mg/kg	2.2	0.64	1	06/16/22 06:20	06/16/22 16:56	7439-92-1	
Selenium	<1.4	mg/kg	4.3	1.4	1	06/16/22 06:20	06/16/22 16:56	7782-49-2	
Silver	0.40J	mg/kg	1.1	0.33	1	06/16/22 06:20	06/16/22 16:56	7440-22-4	
7471 Mercury									
Analytical Method: EPA 7471 Preparation Method: EPA 7471									
Pace Analytical Services - Green Bay									
Mercury	<0.011	mg/kg	0.039	0.011	1	06/15/22 08:26	06/16/22 07:32	7439-97-6	H3
8270E MSSV FULL LIST MICROWAVE									
Analytical Method: EPA 8270E Preparation Method: EPA 3546									
Pace Analytical Services - Green Bay									
Acenaphthene	<68.4	ug/kg	193	68.4	1	06/22/22 12:44	06/23/22 11:30	83-32-9	H2
Acenaphthylene	<68.8	ug/kg	193	68.8	1	06/22/22 12:44	06/23/22 11:30	208-96-8	H2
Anthracene	<30.8	ug/kg	193	30.8	1	06/22/22 12:44	06/23/22 11:30	120-12-7	H2
Benzo(a)anthracene	<29.9	ug/kg	193	29.9	1	06/22/22 12:44	06/23/22 11:30	56-55-3	H2
Benzo(a)pyrene	<29.0	ug/kg	193	29.0	1	06/22/22 12:44	06/23/22 11:30	50-32-8	H2
Benzo(b)fluoranthene	<33.2	ug/kg	193	33.2	1	06/22/22 12:44	06/23/22 11:30	205-99-2	H2
Benzo(g,h,i)perylene	<50.5	ug/kg	193	50.5	1	06/22/22 12:44	06/23/22 11:30	191-24-2	H2
Benzo(k)fluoranthene	<46.2	ug/kg	193	46.2	1	06/22/22 12:44	06/23/22 11:30	207-08-9	H2
4-Bromophenylphenyl ether	<40.4	ug/kg	193	40.4	1	06/22/22 12:44	06/23/22 11:30	101-55-3	H2
Butylbenzylphthalate	<80.3	ug/kg	193	80.3	1	06/22/22 12:44	06/23/22 11:30	85-68-7	H2
Carbazole	<30.2	ug/kg	193	30.2	1	06/22/22 12:44	06/23/22 11:30	86-74-8	H2
4-Chloro-3-methylphenol	<60.0	ug/kg	193	60.0	1	06/22/22 12:44	06/23/22 11:30	59-50-7	H2
4-Chloroaniline	<31.7	ug/kg	193	31.7	1	06/22/22 12:44	06/23/22 11:30	106-47-8	3q,H2
bis(2-Chloroethoxy)methane	<52.0	ug/kg	193	52.0	1	06/22/22 12:44	06/23/22 11:30	111-91-1	H2
bis(2-Chloroethyl) ether	<60.2	ug/kg	193	60.2	1	06/22/22 12:44	06/23/22 11:30	111-44-4	H2
2-Chloronaphthalene	<24.8	ug/kg	193	24.8	1	06/22/22 12:44	06/23/22 11:30	91-58-7	H2
2-Chlorophenol	<48.2	ug/kg	193	48.2	1	06/22/22 12:44	06/23/22 11:30	95-57-8	H2
4-Chlorophenylphenyl ether	<35.9	ug/kg	193	35.9	1	06/22/22 12:44	06/23/22 11:30	7005-72-3	H2
Chrysene	<28.9	ug/kg	193	28.9	1	06/22/22 12:44	06/23/22 11:30	218-01-9	H2
Dibenz(a,h)anthracene	<52.4	ug/kg	193	52.4	1	06/22/22 12:44	06/23/22 11:30	53-70-3	H2
Dibenzofuran	<23.4	ug/kg	193	23.4	1	06/22/22 12:44	06/23/22 11:30	132-64-9	H2
1,2-Dichlorobenzene	<60.7	ug/kg	193	60.7	1	06/22/22 12:44	06/23/22 11:30	95-50-1	H2
1,3-Dichlorobenzene	<26.7	ug/kg	193	26.7	1	06/22/22 12:44	06/23/22 11:30	541-73-1	H2
1,4-Dichlorobenzene	<26.9	ug/kg	193	26.9	1	06/22/22 12:44	06/23/22 11:30	106-46-7	H2
3,3'-Dichlorobenzidine	<52.4	ug/kg	193	52.4	1	06/22/22 12:44	06/23/22 11:30	91-94-1	H2
2,4-Dichlorophenol	<51.6	ug/kg	193	51.6	1	06/22/22 12:44	06/23/22 11:30	120-83-2	H2
Diethylphthalate	<32.0	ug/kg	193	32.0	1	06/22/22 12:44	06/23/22 11:30	84-66-2	H2
2,4-Dimethylphenol	<38.2	ug/kg	193	38.2	1	06/22/22 12:44	06/23/22 11:30	105-67-9	H2
Dimethylphthalate	<25.1	ug/kg	193	25.1	1	06/22/22 12:44	06/23/22 11:30	131-11-3	H2
Di-n-butylphthalate	<28.8	ug/kg	193	28.8	1	06/22/22 12:44	06/23/22 11:30	84-74-2	H2

REPORT OF LABORATORY ANALYSIS

This report shall not be reproduced, except in full,
without the written consent of Pace Analytical Services, LLC.

ANALYTICAL RESULTS

Project: GP BROADWAY MILL
Pace Project No.: 40244602

Sample: SB-04B **Lab ID: 40244602008** Collected: 05/04/22 14:50 Received: 05/06/22 16:35 Matrix: Solid

Results reported on a "dry weight" basis and are adjusted for percent moisture, sample size and any dilutions.

Parameters	Results	Units	LOQ	LOD	DF	Prepared	Analyzed	CAS No.	Qual
8270E MSSV FULL LIST MICROWAVE Analytical Method: EPA 8270E Preparation Method: EPA 3546									
Pace Analytical Services - Green Bay									
4,6-Dinitro-2-methylphenol	<59.5	ug/kg	193	59.5	1	06/22/22 12:44	06/23/22 11:30	534-52-1	H2
2,4-Dinitrophenol	<152	ug/kg	382	152	1	06/22/22 12:44	06/23/22 11:30	51-28-5	H2
2,4-Dinitrotoluene	<27.6	ug/kg	193	27.6	1	06/22/22 12:44	06/23/22 11:30	121-14-2	H2
2,6-Dinitrotoluene	<36.6	ug/kg	193	36.6	1	06/22/22 12:44	06/23/22 11:30	606-20-2	H2
Di-n-octylphthalate	<43.4	ug/kg	193	43.4	1	06/22/22 12:44	06/23/22 11:30	117-84-0	H2
bis(2-Ethylhexyl)phthalate	<65.9	ug/kg	193	65.9	1	06/22/22 12:44	06/23/22 11:30	117-81-7	H2
Fluoranthene	<27.3	ug/kg	193	27.3	1	06/22/22 12:44	06/23/22 11:30	206-44-0	H2
Fluorene	<22.6	ug/kg	193	22.6	1	06/22/22 12:44	06/23/22 11:30	86-73-7	H2
Hexachloro-1,3-butadiene	<49.2	ug/kg	193	49.2	1	06/22/22 12:44	06/23/22 11:30	87-68-3	H2
Hexachlorobenzene	<32.5	ug/kg	193	32.5	1	06/22/22 12:44	06/23/22 11:30	118-74-1	H2
Hexachlorocyclopentadiene	<45.7	ug/kg	193	45.7	1	06/22/22 12:44	06/23/22 11:30	77-47-4	H2
Hexachloroethane	<30.9	ug/kg	193	30.9	1	06/22/22 12:44	06/23/22 11:30	67-72-1	H2
Indeno(1,2,3-cd)pyrene	<41.8	ug/kg	193	41.8	1	06/22/22 12:44	06/23/22 11:30	193-39-5	H2
Isophorone	<29.7	ug/kg	193	29.7	1	06/22/22 12:44	06/23/22 11:30	78-59-1	H2
2-Methylnaphthalene	<50.1	ug/kg	193	50.1	1	06/22/22 12:44	06/23/22 11:30	91-57-6	H2
2-Methylphenol(o-Cresol)	<35.1	ug/kg	193	35.1	1	06/22/22 12:44	06/23/22 11:30	95-48-7	H2
3&4-Methylphenol(m&p Cresol)	<35.4	ug/kg	193	35.4	1	06/22/22 12:44	06/23/22 11:30		H2
Naphthalene	<67.5	ug/kg	193	67.5	1	06/22/22 12:44	06/23/22 11:30	91-20-3	H2
2-Nitroaniline	<55.0	ug/kg	193	55.0	1	06/22/22 12:44	06/23/22 11:30	88-74-4	H2
3-Nitroaniline	<32.8	ug/kg	193	32.8	1	06/22/22 12:44	06/23/22 11:30	99-09-2	H2
4-Nitroaniline	<80.1	ug/kg	193	80.1	1	06/22/22 12:44	06/23/22 11:30	100-01-6	H2
Nitrobenzene	<39.1	ug/kg	193	39.1	1	06/22/22 12:44	06/23/22 11:30	98-95-3	H2
2-Nitrophenol	<60.9	ug/kg	193	60.9	1	06/22/22 12:44	06/23/22 11:30	88-75-5	H2
4-Nitrophenol	<48.6	ug/kg	193	48.6	1	06/22/22 12:44	06/23/22 11:30	100-02-7	H2
N-Nitroso-di-n-propylamine	<30.6	ug/kg	193	30.6	1	06/22/22 12:44	06/23/22 11:30	621-64-7	H2
N-Nitrosodiphenylamine	<50.8	ug/kg	193	50.8	1	06/22/22 12:44	06/23/22 11:30	86-30-6	H2
2,2'-Oxybis(1-chloropropane)	<49.8	ug/kg	193	49.8	1	06/22/22 12:44	06/23/22 11:30	108-60-1	H2
Pentachlorophenol	<42.5	ug/kg	193	42.5	1	06/22/22 12:44	06/23/22 11:30	87-86-5	H2
Phenanthrene	26.9J	ug/kg	193	24.8	1	06/22/22 12:44	06/23/22 11:30	85-01-8	H2
Phenol	<45.8	ug/kg	193	45.8	1	06/22/22 12:44	06/23/22 11:30	108-95-2	H2
Pyrene	<42.8	ug/kg	193	42.8	1	06/22/22 12:44	06/23/22 11:30	129-00-0	H2
1,2,4-Trichlorobenzene	<21.8	ug/kg	193	21.8	1	06/22/22 12:44	06/23/22 11:30	120-82-1	H2
2,4,5-Trichlorophenol	<34.1	ug/kg	193	34.1	1	06/22/22 12:44	06/23/22 11:30	95-95-4	H2
2,4,6-Trichlorophenol	<29.4	ug/kg	193	29.4	1	06/22/22 12:44	06/23/22 11:30	88-06-2	H2
Surrogates									
Nitrobenzene-d5 (S)	76	%	10-125		1	06/22/22 12:44	06/23/22 11:30	4165-60-0	
2-Fluorobiphenyl (S)	80	%	12-118		1	06/22/22 12:44	06/23/22 11:30	321-60-8	
Terphenyl-d14 (S)	87	%	10-124		1	06/22/22 12:44	06/23/22 11:30	1718-51-0	
Phenol-d6 (S)	72	%	10-125		1	06/22/22 12:44	06/23/22 11:30	13127-88-3	
2-Fluorophenol (S)	70	%	10-130		1	06/22/22 12:44	06/23/22 11:30	367-12-4	
2,4,6-Tribromophenol (S)	79	%	10-144		1	06/22/22 12:44	06/23/22 11:30	118-79-6	

REPORT OF LABORATORY ANALYSIS

This report shall not be reproduced, except in full,
without the written consent of Pace Analytical Services, LLC.

ANALYTICAL RESULTS

Project: GP BROADWAY MILL

Pace Project No.: 40244602

Sample: **SB-04B** Lab ID: **40244602008** Collected: 05/04/22 14:50 Received: 05/06/22 16:35 Matrix: Solid

Results reported on a "dry weight" basis and are adjusted for percent moisture, sample size and any dilutions.

Parameters	Results	Units	LOQ	LOD	DF	Prepared	Analyzed	CAS No.	Qual
8260 MSV Med Level Normal List									
Analytical Method: EPA 8260 Preparation Method: EPA 5035/5030B									
Pace Analytical Services - Green Bay									
1,1,1,2-Tetrachloroethane	<15.7	ug/kg	65.6	15.7	1	05/11/22 08:00	05/11/22 15:31	630-20-6	
1,1,1-Trichloroethane	<16.8	ug/kg	65.6	16.8	1	05/11/22 08:00	05/11/22 15:31	71-55-6	
1,1,2,2-Tetrachloroethane	<23.8	ug/kg	65.6	23.8	1	05/11/22 08:00	05/11/22 15:31	79-34-5	
1,1,2-Trichloroethane	<23.9	ug/kg	65.6	23.9	1	05/11/22 08:00	05/11/22 15:31	79-00-5	
1,1-Dichloroethane	<16.8	ug/kg	65.6	16.8	1	05/11/22 08:00	05/11/22 15:31	75-34-3	
1,1-Dichloroethene	<21.8	ug/kg	65.6	21.8	1	05/11/22 08:00	05/11/22 15:31	75-35-4	
1,1-Dichloropropene	<21.3	ug/kg	65.6	21.3	1	05/11/22 08:00	05/11/22 15:31	563-58-6	
1,2,3-Trichlorobenzene	<73.1	ug/kg	328	73.1	1	05/11/22 08:00	05/11/22 15:31	87-61-6	
1,2,3-Trichloropropane	<31.9	ug/kg	65.6	31.9	1	05/11/22 08:00	05/11/22 15:31	96-18-4	
1,2,4-Trichlorobenzene	<54.1	ug/kg	328	54.1	1	05/11/22 08:00	05/11/22 15:31	120-82-1	
1,2,4-Trimethylbenzene	<19.6	ug/kg	65.6	19.6	1	05/11/22 08:00	05/11/22 15:31	95-63-6	
1,2-Dibromo-3-chloropropane	<50.9	ug/kg	328	50.9	1	05/11/22 08:00	05/11/22 15:31	96-12-8	
1,2-Dibromoethane (EDB)	<18.0	ug/kg	65.6	18.0	1	05/11/22 08:00	05/11/22 15:31	106-93-4	
1,2-Dichlorobenzene	<20.3	ug/kg	65.6	20.3	1	05/11/22 08:00	05/11/22 15:31	95-50-1	
1,2-Dichloroethane	<15.1	ug/kg	65.6	15.1	1	05/11/22 08:00	05/11/22 15:31	107-06-2	
1,2-Dichloropropane	<15.6	ug/kg	65.6	15.6	1	05/11/22 08:00	05/11/22 15:31	78-87-5	
1,3,5-Trimethylbenzene	<21.1	ug/kg	65.6	21.1	1	05/11/22 08:00	05/11/22 15:31	108-67-8	
1,3-Dichlorobenzene	<18.0	ug/kg	65.6	18.0	1	05/11/22 08:00	05/11/22 15:31	541-73-1	
1,3-Dichloropropane	<14.3	ug/kg	65.6	14.3	1	05/11/22 08:00	05/11/22 15:31	142-28-9	
1,4-Dichlorobenzene	<18.0	ug/kg	65.6	18.0	1	05/11/22 08:00	05/11/22 15:31	106-46-7	
2,2-Dichloropropane	<17.7	ug/kg	65.6	17.7	1	05/11/22 08:00	05/11/22 15:31	594-20-7	
2-Chlorotoluene	<21.3	ug/kg	65.6	21.3	1	05/11/22 08:00	05/11/22 15:31	95-49-8	
4-Chlorotoluene	<24.9	ug/kg	65.6	24.9	1	05/11/22 08:00	05/11/22 15:31	106-43-4	
Benzene	<15.6	ug/kg	26.2	15.6	1	05/11/22 08:00	05/11/22 15:31	71-43-2	
Bromobenzene	<25.6	ug/kg	65.6	25.6	1	05/11/22 08:00	05/11/22 15:31	108-86-1	
Bromochloromethane	<18.0	ug/kg	65.6	18.0	1	05/11/22 08:00	05/11/22 15:31	74-97-5	
Bromodichloromethane	<15.6	ug/kg	65.6	15.6	1	05/11/22 08:00	05/11/22 15:31	75-27-4	
Bromoform	<289	ug/kg	328	289	1	05/11/22 08:00	05/11/22 15:31	75-25-2	
Bromomethane	<92.0	ug/kg	328	92.0	1	05/11/22 08:00	05/11/22 15:31	74-83-9	
Carbon tetrachloride	<14.4	ug/kg	65.6	14.4	1	05/11/22 08:00	05/11/22 15:31	56-23-5	
Chlorobenzene	<7.9	ug/kg	65.6	7.9	1	05/11/22 08:00	05/11/22 15:31	108-90-7	
Chloroethane	<27.7	ug/kg	328	27.7	1	05/11/22 08:00	05/11/22 15:31	75-00-3	
Chloroform	<47.0	ug/kg	328	47.0	1	05/11/22 08:00	05/11/22 15:31	67-66-3	
Chloromethane	<24.9	ug/kg	65.6	24.9	1	05/11/22 08:00	05/11/22 15:31	74-87-3	
Dibromochloromethane	<224	ug/kg	328	224	1	05/11/22 08:00	05/11/22 15:31	124-48-1	
Dibromomethane	<19.4	ug/kg	65.6	19.4	1	05/11/22 08:00	05/11/22 15:31	74-95-3	
Dichlorodifluoromethane	<28.2	ug/kg	65.6	28.2	1	05/11/22 08:00	05/11/22 15:31	75-71-8	
Diisopropyl ether	<16.3	ug/kg	65.6	16.3	1	05/11/22 08:00	05/11/22 15:31	108-20-3	
Ethylbenzene	<15.6	ug/kg	65.6	15.6	1	05/11/22 08:00	05/11/22 15:31	100-41-4	
Hexachloro-1,3-butadiene	<130	ug/kg	328	130	1	05/11/22 08:00	05/11/22 15:31	87-68-3	
Isopropylbenzene (Cumene)	<17.7	ug/kg	65.6	17.7	1	05/11/22 08:00	05/11/22 15:31	98-82-8	
Methyl-tert-butyl ether	<19.3	ug/kg	65.6	19.3	1	05/11/22 08:00	05/11/22 15:31	1634-04-4	
Methylene Chloride	<18.2	ug/kg	65.6	18.2	1	05/11/22 08:00	05/11/22 15:31	75-09-2	
Naphthalene	<20.5	ug/kg	328	20.5	1	05/11/22 08:00	05/11/22 15:31	91-20-3	

REPORT OF LABORATORY ANALYSIS

This report shall not be reproduced, except in full,
without the written consent of Pace Analytical Services, LLC.

ANALYTICAL RESULTS

Project: GP BROADWAY MILL
Pace Project No.: 40244602

Sample: SB-04B **Lab ID: 40244602008** Collected: 05/04/22 14:50 Received: 05/06/22 16:35 Matrix: Solid

Results reported on a "dry weight" basis and are adjusted for percent moisture, sample size and any dilutions.

Parameters	Results	Units	LOQ	LOD	DF	Prepared	Analyzed	CAS No.	Qual
8260 MSV Med Level Normal List									
Analytical Method: EPA 8260 Preparation Method: EPA 5035/5030B									
Pace Analytical Services - Green Bay									
Styrene	<16.8	ug/kg	65.6	16.8	1	05/11/22 08:00	05/11/22 15:31	100-42-5	
Tetrachloroethene	<25.5	ug/kg	65.6	25.5	1	05/11/22 08:00	05/11/22 15:31	127-18-4	
Toluene	<16.5	ug/kg	65.6	16.5	1	05/11/22 08:00	05/11/22 15:31	108-88-3	
Trichloroethene	<24.5	ug/kg	65.6	24.5	1	05/11/22 08:00	05/11/22 15:31	79-01-6	
Trichlorofluoromethane	<19.0	ug/kg	65.6	19.0	1	05/11/22 08:00	05/11/22 15:31	75-69-4	
Vinyl chloride	<13.3	ug/kg	65.6	13.3	1	05/11/22 08:00	05/11/22 15:31	75-01-4	
cis-1,2-Dichloroethene	<14.0	ug/kg	65.6	14.0	1	05/11/22 08:00	05/11/22 15:31	156-59-2	
cis-1,3-Dichloropropene	<43.3	ug/kg	328	43.3	1	05/11/22 08:00	05/11/22 15:31	10061-01-5	
m&p-Xylene	<27.7	ug/kg	131	27.7	1	05/11/22 08:00	05/11/22 15:31	179601-23-1	
n-Butylbenzene	<30.0	ug/kg	65.6	30.0	1	05/11/22 08:00	05/11/22 15:31	104-51-8	
n-Propylbenzene	<15.7	ug/kg	65.6	15.7	1	05/11/22 08:00	05/11/22 15:31	103-65-1	
o-Xylene	<19.7	ug/kg	65.6	19.7	1	05/11/22 08:00	05/11/22 15:31	95-47-6	
p-Isopropyltoluene	<19.9	ug/kg	65.6	19.9	1	05/11/22 08:00	05/11/22 15:31	99-87-6	
sec-Butylbenzene	<16.0	ug/kg	65.6	16.0	1	05/11/22 08:00	05/11/22 15:31	135-98-8	
tert-Butylbenzene	<20.6	ug/kg	65.6	20.6	1	05/11/22 08:00	05/11/22 15:31	98-06-6	
trans-1,2-Dichloroethene	<14.2	ug/kg	65.6	14.2	1	05/11/22 08:00	05/11/22 15:31	156-60-5	
trans-1,3-Dichloropropene	<188	ug/kg	328	188	1	05/11/22 08:00	05/11/22 15:31	10061-02-6	
Surrogates									
Toluene-d8 (S)	120	%	69-153		1	05/11/22 08:00	05/11/22 15:31	2037-26-5	
4-Bromofluorobenzene (S)	119	%	68-156		1	05/11/22 08:00	05/11/22 15:31	460-00-4	
1,2-Dichlorobenzene-d4 (S)	123	%	71-161		1	05/11/22 08:00	05/11/22 15:31	2199-69-1	

Percent Moisture

Analytical Method: ASTM D2974-87
Pace Analytical Services - Green Bay

Percent Moisture **13.5** % 0.10 0.10 1 05/10/22 17:06

9095 Paint Filter Liquid Test

Analytical Method: EPA 9095
Pace Analytical Services - Green Bay

Free Liquids **Pass** no units 1 07/18/22 10:37 H3

Sample: SB-05A **Lab ID: 40244602009** Collected: 05/04/22 15:05 Received: 05/06/22 16:35 Matrix: Solid

Results reported on a "dry weight" basis and are adjusted for percent moisture, sample size and any dilutions.

Parameters	Results	Units	LOQ	LOD	DF	Prepared	Analyzed	CAS No.	Qual
8082A GCS PCB									
Analytical Method: EPA 8082A Preparation Method: EPA 3541									
Pace Analytical Services - Green Bay									
PCB-1016 (Aroclor 1016)	<18.3	ug/kg	60.2	18.3	1	05/10/22 12:48	05/12/22 05:42	12674-11-2	
PCB-1221 (Aroclor 1221)	<18.3	ug/kg	60.2	18.3	1	05/10/22 12:48	05/12/22 05:42	11104-28-2	
PCB-1232 (Aroclor 1232)	<18.3	ug/kg	60.2	18.3	1	05/10/22 12:48	05/12/22 05:42	11141-16-5	
PCB-1242 (Aroclor 1242)	<18.3	ug/kg	60.2	18.3	1	05/10/22 12:48	05/12/22 05:42	53469-21-9	
PCB-1248 (Aroclor 1248)	<18.3	ug/kg	60.2	18.3	1	05/10/22 12:48	05/12/22 05:42	12672-29-6	

REPORT OF LABORATORY ANALYSIS

This report shall not be reproduced, except in full,
without the written consent of Pace Analytical Services, LLC.

ANALYTICAL RESULTS

Project: GP BROADWAY MILL
Pace Project No.: 40244602

Sample: **SB-05A** Lab ID: **40244602009** Collected: 05/04/22 15:05 Received: 05/06/22 16:35 Matrix: Solid

Results reported on a "dry weight" basis and are adjusted for percent moisture, sample size and any dilutions.

Parameters	Results	Units	LOQ	LOD	DF	Prepared	Analyzed	CAS No.	Qual
8082A GCS PCB									
Analytical Method: EPA 8082A Preparation Method: EPA 3541									
Pace Analytical Services - Green Bay									
PCB-1254 (Aroclor 1254)	<18.3	ug/kg	60.2	18.3	1	05/10/22 12:48	05/12/22 05:42	11097-69-1	
PCB-1260 (Aroclor 1260)	<18.3	ug/kg	60.2	18.3	1	05/10/22 12:48	05/12/22 05:42	11096-82-5	
PCB, Total	<18.3	ug/kg	60.2	18.3	1	05/10/22 12:48	05/12/22 05:42	1336-36-3	
Surrogates									
Tetrachloro-m-xylene (S)	75	%	50-99		1	05/10/22 12:48	05/12/22 05:42	877-09-8	
Decachlorobiphenyl (S)	79	%	38-95		1	05/10/22 12:48	05/12/22 05:42	2051-24-3	
6010D MET ICP									
Analytical Method: EPA 6010D Preparation Method: EPA 3050B									
Pace Analytical Services - Green Bay									
Arsenic	4.2	mg/kg	2.9	1.7	1	05/12/22 06:21	05/12/22 16:36	7440-38-2	
Barium	110	mg/kg	0.58	0.17	1	05/12/22 06:21	05/12/22 16:36	7440-39-3	
Cadmium	<0.15	mg/kg	0.58	0.15	1	05/12/22 06:21	05/12/22 16:36	7440-43-9	
Chromium	26.9	mg/kg	1.2	0.32	1	05/12/22 06:21	05/12/22 16:36	7440-47-3	
Lead	5.8	mg/kg	2.3	0.69	1	05/12/22 06:21	05/12/22 16:36	7439-92-1	
Selenium	<1.5	mg/kg	4.6	1.5	1	05/12/22 06:21	05/12/22 16:36	7782-49-2	
Silver	<0.35	mg/kg	1.2	0.35	1	05/12/22 06:21	05/12/22 16:36	7440-22-4	
7471 Mercury									
Analytical Method: EPA 7471 Preparation Method: EPA 7471									
Pace Analytical Services - Green Bay									
Mercury	<0.011	mg/kg	0.039	0.011	1	05/13/22 11:48	05/16/22 10:38	7439-97-6	
8270E MSSV FULL LIST MICROWAVE									
Analytical Method: EPA 8270E Preparation Method: EPA 3546									
Pace Analytical Services - Green Bay									
Acenaphthene	<71.4	ug/kg	238	71.4	1	05/11/22 12:41	05/16/22 16:08	83-32-9	
Acenaphthylene	<71.9	ug/kg	240	71.9	1	05/11/22 12:41	05/16/22 16:08	208-96-8	
Anthracene	<32.2	ug/kg	107	32.2	1	05/11/22 12:41	05/16/22 16:08	120-12-7	
Benzo(a)anthracene	<31.2	ug/kg	104	31.2	1	05/11/22 12:41	05/16/22 16:08	56-55-3	
Benzo(a)pyrene	<30.3	ug/kg	101	30.3	1	05/11/22 12:41	05/16/22 16:08	50-32-8	
Benzo(b)fluoranthene	<34.6	ug/kg	115	34.6	1	05/11/22 12:41	05/16/22 16:08	205-99-2	
Benzo(g,h,i)perylene	<52.7	ug/kg	176	52.7	1	05/11/22 12:41	05/16/22 16:08	191-24-2	
Benzo(k)fluoranthene	<48.2	ug/kg	161	48.2	1	05/11/22 12:41	05/16/22 16:08	207-08-9	
4-Bromophenylphenyl ether	<42.2	ug/kg	141	42.2	1	05/11/22 12:41	05/16/22 16:08	101-55-3	
Butylbenzylphthalate	<32.3	ug/kg	108	32.3	1	05/11/22 12:41	05/16/22 16:08	85-68-7	
Carbazole	<31.5	ug/kg	105	31.5	1	05/11/22 12:41	05/16/22 16:08	86-74-8	
4-Chloro-3-methylphenol	<62.7	ug/kg	209	62.7	1	05/11/22 12:41	05/16/22 16:08	59-50-7	
4-Chloroaniline	<33.1	ug/kg	110	33.1	1	05/11/22 12:41	05/16/22 16:08	106-47-8	1q
bis(2-Chloroethoxy)methane	<54.2	ug/kg	181	54.2	1	05/11/22 12:41	05/16/22 16:08	111-91-1	
bis(2-Chloroethyl) ether	<62.9	ug/kg	210	62.9	1	05/11/22 12:41	05/16/22 16:08	111-44-4	
2-Chloronaphthalene	<25.9	ug/kg	86.2	25.9	1	05/11/22 12:41	05/16/22 16:08	91-58-7	
2-Chlorophenol	<50.3	ug/kg	168	50.3	1	05/11/22 12:41	05/16/22 16:08	95-57-8	
4-Chlorophenylphenyl ether	<37.5	ug/kg	125	37.5	1	05/11/22 12:41	05/16/22 16:08	7005-72-3	
Chrysene	<30.1	ug/kg	100	30.1	1	05/11/22 12:41	05/16/22 16:08	218-01-9	
Dibenz(a,h)anthracene	<54.7	ug/kg	182	54.7	1	05/11/22 12:41	05/16/22 16:08	53-70-3	
Dibenzofuran	<24.4	ug/kg	81.3	24.4	1	05/11/22 12:41	05/16/22 16:08	132-64-9	

REPORT OF LABORATORY ANALYSIS

This report shall not be reproduced, except in full,
without the written consent of Pace Analytical Services, LLC.

ANALYTICAL RESULTS

Project: GP BROADWAY MILL
Pace Project No.: 40244602

Sample: SB-05A **Lab ID: 40244602009** Collected: 05/04/22 15:05 Received: 05/06/22 16:35 Matrix: Solid

Results reported on a "dry weight" basis and are adjusted for percent moisture, sample size and any dilutions.

Parameters	Results	Units	LOQ	LOD	DF	Prepared	Analyzed	CAS No.	Qual
8270E MSSV FULL LIST MICROWAVE Analytical Method: EPA 8270E Preparation Method: EPA 3546									
Pace Analytical Services - Green Bay									
1,2-Dichlorobenzene	<63.3	ug/kg	211	63.3	1	05/11/22 12:41	05/16/22 16:08	95-50-1	
1,3-Dichlorobenzene	<27.9	ug/kg	93.0	27.9	1	05/11/22 12:41	05/16/22 16:08	541-73-1	
1,4-Dichlorobenzene	<28.1	ug/kg	93.5	28.1	1	05/11/22 12:41	05/16/22 16:08	106-46-7	
3,3'-Dichlorobenzidine	<54.7	ug/kg	182	54.7	1	05/11/22 12:41	05/16/22 16:08	91-94-1	
2,4-Dichlorophenol	<53.8	ug/kg	179	53.8	1	05/11/22 12:41	05/16/22 16:08	120-83-2	
Diethylphthalate	<33.4	ug/kg	111	33.4	1	05/11/22 12:41	05/16/22 16:08	84-66-2	
2,4-Dimethylphenol	<39.8	ug/kg	133	39.8	1	05/11/22 12:41	05/16/22 16:08	105-67-9	
Dimethylphthalate	<26.2	ug/kg	87.3	26.2	1	05/11/22 12:41	05/16/22 16:08	131-11-3	
Di-n-butylphthalate	<30.1	ug/kg	100	30.1	1	05/11/22 12:41	05/16/22 16:08	84-74-2	
4,6-Dinitro-2-methylphenol	<62.1	ug/kg	207	62.1	1	05/11/22 12:41	05/16/22 16:08	534-52-1	
2,4-Dinitrophenol	<61.4	ug/kg	205	61.4	1	05/11/22 12:41	05/16/22 16:08	51-28-5	
2,4-Dinitrotoluene	<28.8	ug/kg	96.0	28.8	1	05/11/22 12:41	05/16/22 16:08	121-14-2	
2,6-Dinitrotoluene	<38.2	ug/kg	127	38.2	1	05/11/22 12:41	05/16/22 16:08	606-20-2	
Di-n-octylphthalate	<45.3	ug/kg	151	45.3	1	05/11/22 12:41	05/16/22 16:08	117-84-0	
bis(2-Ethylhexyl)phthalate	<33.5	ug/kg	112	33.5	1	05/11/22 12:41	05/16/22 16:08	117-81-7	
Fluoranthene	<28.5	ug/kg	95.0	28.5	1	05/11/22 12:41	05/16/22 16:08	206-44-0	
Fluorene	<23.5	ug/kg	78.5	23.5	1	05/11/22 12:41	05/16/22 16:08	86-73-7	
Hexachloro-1,3-butadiene	<51.3	ug/kg	171	51.3	1	05/11/22 12:41	05/16/22 16:08	87-68-3	
Hexachlorobenzene	<33.9	ug/kg	113	33.9	1	05/11/22 12:41	05/16/22 16:08	118-74-1	
Hexachlorocyclopentadiene	<47.7	ug/kg	159	47.7	1	05/11/22 12:41	05/16/22 16:08	77-47-4	
Hexachloroethane	<32.2	ug/kg	107	32.2	1	05/11/22 12:41	05/16/22 16:08	67-72-1	
Indeno(1,2,3-cd)pyrene	<43.6	ug/kg	145	43.6	1	05/11/22 12:41	05/16/22 16:08	193-39-5	
Isophorone	<31.0	ug/kg	103	31.0	1	05/11/22 12:41	05/16/22 16:08	78-59-1	
2-Methylnaphthalene	<52.3	ug/kg	174	52.3	1	05/11/22 12:41	05/16/22 16:08	91-57-6	
2-Methylphenol(o-Cresol)	<36.6	ug/kg	122	36.6	1	05/11/22 12:41	05/16/22 16:08	95-48-7	
3&4-Methylphenol(m&p Cresol)	<36.9	ug/kg	123	36.9	1	05/11/22 12:41	05/16/22 16:08		
Naphthalene	<70.4	ug/kg	235	70.4	1	05/11/22 12:41	05/16/22 16:08	91-20-3	
2-Nitroaniline	<57.4	ug/kg	191	57.4	1	05/11/22 12:41	05/16/22 16:08	88-74-4	
3-Nitroaniline	<34.3	ug/kg	114	34.3	1	05/11/22 12:41	05/16/22 16:08	99-09-2	
4-Nitroaniline	<83.6	ug/kg	279	83.6	1	05/11/22 12:41	05/16/22 16:08	100-01-6	
Nitrobenzene	<40.8	ug/kg	136	40.8	1	05/11/22 12:41	05/16/22 16:08	98-95-3	
2-Nitrophenol	<63.6	ug/kg	212	63.6	1	05/11/22 12:41	05/16/22 16:08	88-75-5	
4-Nitrophenol	<50.7	ug/kg	169	50.7	1	05/11/22 12:41	05/16/22 16:08	100-02-7	
N-Nitroso-di-n-propylamine	<31.9	ug/kg	106	31.9	1	05/11/22 12:41	05/16/22 16:08	621-64-7	
N-Nitrosodiphenylamine	<273	ug/kg	911	273	1	05/11/22 12:41	05/16/22 16:08	86-30-6	
2,2'-Oxybis(1-chloropropane)	<51.9	ug/kg	173	51.9	1	05/11/22 12:41	05/16/22 16:08	108-60-1	
Pentachlorophenol	<44.4	ug/kg	148	44.4	1	05/11/22 12:41	05/16/22 16:08	87-86-5	
Phenanthrene	<25.8	ug/kg	86.1	25.8	1	05/11/22 12:41	05/16/22 16:08	85-01-8	
Phenol	<47.8	ug/kg	159	47.8	1	05/11/22 12:41	05/16/22 16:08	108-95-2	
Pyrene	<44.6	ug/kg	149	44.6	1	05/11/22 12:41	05/16/22 16:08	129-00-0	
1,2,4-Trichlorobenzene	<22.8	ug/kg	75.9	22.8	1	05/11/22 12:41	05/16/22 16:08	120-82-1	
2,4,5-Trichlorophenol	<35.6	ug/kg	119	35.6	1	05/11/22 12:41	05/16/22 16:08	95-95-4	
2,4,6-Trichlorophenol	<30.7	ug/kg	102	30.7	1	05/11/22 12:41	05/16/22 16:08	88-06-2	

REPORT OF LABORATORY ANALYSIS

This report shall not be reproduced, except in full,
without the written consent of Pace Analytical Services, LLC.

ANALYTICAL RESULTS

Project: GP BROADWAY MILL

Pace Project No.: 40244602

Sample: SB-05A **Lab ID: 40244602009** Collected: 05/04/22 15:05 Received: 05/06/22 16:35 Matrix: Solid

Results reported on a "dry weight" basis and are adjusted for percent moisture, sample size and any dilutions.

Parameters	Results	Units	LOQ	LOD	DF	Prepared	Analyzed	CAS No.	Qual
------------	---------	-------	-----	-----	----	----------	----------	---------	------

8270E MSSV FULL LIST MICROWAVE Analytical Method: EPA 8270E Preparation Method: EPA 3546
Pace Analytical Services - Green Bay

Surrogates

Nitrobenzene-d5 (S)	86	%	10-125		1	05/11/22 12:41	05/16/22 16:08	4165-60-0	
2-Fluorobiphenyl (S)	69	%	12-118		1	05/11/22 12:41	05/16/22 16:08	321-60-8	
Terphenyl-d14 (S)	77	%	10-124		1	05/11/22 12:41	05/16/22 16:08	1718-51-0	
Phenol-d6 (S)	70	%	10-125		1	05/11/22 12:41	05/16/22 16:08	13127-88-3	
2-Fluorophenol (S)	80	%	10-130		1	05/11/22 12:41	05/16/22 16:08	367-12-4	
2,4,6-Tribromophenol (S)	86	%	10-144		1	05/11/22 12:41	05/16/22 16:08	118-79-6	

8260 MSV Med Level Normal List Analytical Method: EPA 8260 Preparation Method: EPA 5035/5030B
Pace Analytical Services - Green Bay

1,1,1,2-Tetrachloroethane	<17.0	ug/kg	70.8	17.0	1	05/11/22 08:00	05/11/22 13:09	630-20-6	
1,1,1-Trichloroethane	<18.1	ug/kg	70.8	18.1	1	05/11/22 08:00	05/11/22 13:09	71-55-6	
1,1,2,2-Tetrachloroethane	<25.6	ug/kg	70.8	25.6	1	05/11/22 08:00	05/11/22 13:09	79-34-5	
1,1,2-Trichloroethane	<25.8	ug/kg	70.8	25.8	1	05/11/22 08:00	05/11/22 13:09	79-00-5	
1,1-Dichloroethane	<18.1	ug/kg	70.8	18.1	1	05/11/22 08:00	05/11/22 13:09	75-34-3	
1,1-Dichloroethene	<23.5	ug/kg	70.8	23.5	1	05/11/22 08:00	05/11/22 13:09	75-35-4	
1,1-Dichloropropene	<22.9	ug/kg	70.8	22.9	1	05/11/22 08:00	05/11/22 13:09	563-58-6	
1,2,3-Trichlorobenzene	<78.9	ug/kg	354	78.9	1	05/11/22 08:00	05/11/22 13:09	87-61-6	
1,2,3-Trichloropropane	<34.4	ug/kg	70.8	34.4	1	05/11/22 08:00	05/11/22 13:09	96-18-4	
1,2,4-Trichlorobenzene	<58.3	ug/kg	354	58.3	1	05/11/22 08:00	05/11/22 13:09	120-82-1	
1,2,4-Trimethylbenzene	<21.1	ug/kg	70.8	21.1	1	05/11/22 08:00	05/11/22 13:09	95-63-6	
1,2-Dibromo-3-chloropropane	<54.9	ug/kg	354	54.9	1	05/11/22 08:00	05/11/22 13:09	96-12-8	
1,2-Dibromoethane (EDB)	<19.4	ug/kg	70.8	19.4	1	05/11/22 08:00	05/11/22 13:09	106-93-4	
1,2-Dichlorobenzene	<21.9	ug/kg	70.8	21.9	1	05/11/22 08:00	05/11/22 13:09	95-50-1	
1,2-Dichloroethane	<16.3	ug/kg	70.8	16.3	1	05/11/22 08:00	05/11/22 13:09	107-06-2	
1,2-Dichloropropane	<16.8	ug/kg	70.8	16.8	1	05/11/22 08:00	05/11/22 13:09	78-87-5	
1,3,5-Trimethylbenzene	<22.8	ug/kg	70.8	22.8	1	05/11/22 08:00	05/11/22 13:09	108-67-8	
1,3-Dichlorobenzene	<19.4	ug/kg	70.8	19.4	1	05/11/22 08:00	05/11/22 13:09	541-73-1	
1,3-Dichloropropane	<15.4	ug/kg	70.8	15.4	1	05/11/22 08:00	05/11/22 13:09	142-28-9	
1,4-Dichlorobenzene	<19.4	ug/kg	70.8	19.4	1	05/11/22 08:00	05/11/22 13:09	106-46-7	
2,2-Dichloropropane	<19.1	ug/kg	70.8	19.1	1	05/11/22 08:00	05/11/22 13:09	594-20-7	
2-Chlorotoluene	<22.9	ug/kg	70.8	22.9	1	05/11/22 08:00	05/11/22 13:09	95-49-8	
4-Chlorotoluene	<26.9	ug/kg	70.8	26.9	1	05/11/22 08:00	05/11/22 13:09	106-43-4	
Benzene	<16.8	ug/kg	28.3	16.8	1	05/11/22 08:00	05/11/22 13:09	71-43-2	
Bromobenzene	<27.6	ug/kg	70.8	27.6	1	05/11/22 08:00	05/11/22 13:09	108-86-1	
Bromochloromethane	<19.4	ug/kg	70.8	19.4	1	05/11/22 08:00	05/11/22 13:09	74-97-5	
Bromodichloromethane	<16.8	ug/kg	70.8	16.8	1	05/11/22 08:00	05/11/22 13:09	75-27-4	
Bromoform	<312	ug/kg	354	312	1	05/11/22 08:00	05/11/22 13:09	75-25-2	
Bromomethane	<99.3	ug/kg	354	99.3	1	05/11/22 08:00	05/11/22 13:09	74-83-9	
Carbon tetrachloride	<15.6	ug/kg	70.8	15.6	1	05/11/22 08:00	05/11/22 13:09	56-23-5	
Chlorobenzene	<8.5	ug/kg	70.8	8.5	1	05/11/22 08:00	05/11/22 13:09	108-90-7	
Chloroethane	<29.9	ug/kg	354	29.9	1	05/11/22 08:00	05/11/22 13:09	75-00-3	
Chloroform	<50.7	ug/kg	354	50.7	1	05/11/22 08:00	05/11/22 13:09	67-66-3	
Chloromethane	<26.9	ug/kg	70.8	26.9	1	05/11/22 08:00	05/11/22 13:09	74-87-3	

REPORT OF LABORATORY ANALYSIS

This report shall not be reproduced, except in full,
without the written consent of Pace Analytical Services, LLC.

ANALYTICAL RESULTS

Project: GP BROADWAY MILL
Pace Project No.: 40244602

Sample: **SB-05A** Lab ID: **40244602009** Collected: 05/04/22 15:05 Received: 05/06/22 16:35 Matrix: Solid

Results reported on a "dry weight" basis and are adjusted for percent moisture, sample size and any dilutions.

Parameters	Results	Units	LOQ	LOD	DF	Prepared	Analyzed	CAS No.	Qual
8260 MSV Med Level Normal List									
Analytical Method: EPA 8260 Preparation Method: EPA 5035/5030B									
Pace Analytical Services - Green Bay									
Dibromochloromethane	<242	ug/kg	354	242	1	05/11/22 08:00	05/11/22 13:09	124-48-1	
Dibromomethane	<21.0	ug/kg	70.8	21.0	1	05/11/22 08:00	05/11/22 13:09	74-95-3	
Dichlorodifluoromethane	<30.4	ug/kg	70.8	30.4	1	05/11/22 08:00	05/11/22 13:09	75-71-8	
Diisopropyl ether	<17.6	ug/kg	70.8	17.6	1	05/11/22 08:00	05/11/22 13:09	108-20-3	
Ethylbenzene	<16.8	ug/kg	70.8	16.8	1	05/11/22 08:00	05/11/22 13:09	100-41-4	
Hexachloro-1,3-butadiene	<141	ug/kg	354	141	1	05/11/22 08:00	05/11/22 13:09	87-68-3	
Isopropylbenzene (Cumene)	<19.1	ug/kg	70.8	19.1	1	05/11/22 08:00	05/11/22 13:09	98-82-8	
Methyl-tert-butyl ether	<20.8	ug/kg	70.8	20.8	1	05/11/22 08:00	05/11/22 13:09	1634-04-4	
Methylene Chloride	<19.7	ug/kg	70.8	19.7	1	05/11/22 08:00	05/11/22 13:09	75-09-2	
Naphthalene	<22.1	ug/kg	354	22.1	1	05/11/22 08:00	05/11/22 13:09	91-20-3	
Styrene	<18.1	ug/kg	70.8	18.1	1	05/11/22 08:00	05/11/22 13:09	100-42-5	
Tetrachloroethene	<27.5	ug/kg	70.8	27.5	1	05/11/22 08:00	05/11/22 13:09	127-18-4	
Toluene	<17.8	ug/kg	70.8	17.8	1	05/11/22 08:00	05/11/22 13:09	108-88-3	
Trichloroethene	<26.5	ug/kg	70.8	26.5	1	05/11/22 08:00	05/11/22 13:09	79-01-6	
Trichlorofluoromethane	<20.5	ug/kg	70.8	20.5	1	05/11/22 08:00	05/11/22 13:09	75-69-4	
Vinyl chloride	<14.3	ug/kg	70.8	14.3	1	05/11/22 08:00	05/11/22 13:09	75-01-4	
cis-1,2-Dichloroethene	<15.2	ug/kg	70.8	15.2	1	05/11/22 08:00	05/11/22 13:09	156-59-2	
cis-1,3-Dichloropropene	<46.7	ug/kg	354	46.7	1	05/11/22 08:00	05/11/22 13:09	10061-01-5	
m&p-Xylene	<29.9	ug/kg	142	29.9	1	05/11/22 08:00	05/11/22 13:09	179601-23-1	
n-Butylbenzene	<32.4	ug/kg	70.8	32.4	1	05/11/22 08:00	05/11/22 13:09	104-51-8	
n-Propylbenzene	<17.0	ug/kg	70.8	17.0	1	05/11/22 08:00	05/11/22 13:09	103-65-1	
o-Xylene	<21.2	ug/kg	70.8	21.2	1	05/11/22 08:00	05/11/22 13:09	95-47-6	
p-Isopropyltoluene	<21.5	ug/kg	70.8	21.5	1	05/11/22 08:00	05/11/22 13:09	99-87-6	
sec-Butylbenzene	<17.3	ug/kg	70.8	17.3	1	05/11/22 08:00	05/11/22 13:09	135-98-8	
tert-Butylbenzene	<22.2	ug/kg	70.8	22.2	1	05/11/22 08:00	05/11/22 13:09	98-06-6	
trans-1,2-Dichloroethene	<15.3	ug/kg	70.8	15.3	1	05/11/22 08:00	05/11/22 13:09	156-60-5	
trans-1,3-Dichloropropene	<202	ug/kg	354	202	1	05/11/22 08:00	05/11/22 13:09	10061-02-6	
Surrogates									
Toluene-d8 (S)	127	%	69-153		1	05/11/22 08:00	05/11/22 13:09	2037-26-5	
4-Bromofluorobenzene (S)	123	%	68-156		1	05/11/22 08:00	05/11/22 13:09	460-00-4	
1,2-Dichlorobenzene-d4 (S)	127	%	71-161		1	05/11/22 08:00	05/11/22 13:09	2199-69-1	
Percent Moisture									
Analytical Method: ASTM D2974-87									
Pace Analytical Services - Green Bay									
Percent Moisture	17.2	%	0.10	0.10	1		05/10/22 17:06		
9095 Paint Filter Liquid Test									
Analytical Method: EPA 9095									
Pace Analytical Services - Green Bay									
Free Liquids	Pass	no units			1		07/18/22 10:39		H3

REPORT OF LABORATORY ANALYSIS

This report shall not be reproduced, except in full,
without the written consent of Pace Analytical Services, LLC.

ANALYTICAL RESULTS

Project: GP BROADWAY MILL

Pace Project No.: 40244602

Sample: SB-05B **Lab ID: 40244602010** Collected: 05/04/22 15:10 Received: 05/06/22 16:35 Matrix: Solid

Results reported on a "dry weight" basis and are adjusted for percent moisture, sample size and any dilutions.

Parameters	Results	Units	LOQ	LOD	DF	Prepared	Analyzed	CAS No.	Qual
6010D MET ICP									
Analytical Method: EPA 6010D Preparation Method: EPA 3050B									
Pace Analytical Services - Green Bay									
Arsenic	13.0	mg/kg	3.1	1.8	1	06/16/22 06:20	06/16/22 17:03	7440-38-2	
Barium	71.7	mg/kg	0.62	0.19	1	06/16/22 06:20	06/16/22 17:03	7440-39-3	
Cadmium	0.27J	mg/kg	0.62	0.17	1	06/16/22 06:20	06/16/22 17:03	7440-43-9	
Chromium	14.4	mg/kg	1.2	0.35	1	06/16/22 06:20	06/16/22 17:03	7440-47-3	
Lead	7.7	mg/kg	2.5	0.74	1	06/16/22 06:20	06/16/22 17:03	7439-92-1	
Selenium	<1.6	mg/kg	5.0	1.6	1	06/16/22 06:20	06/16/22 17:03	7782-49-2	
Silver	<0.38	mg/kg	1.2	0.38	1	06/16/22 06:20	06/16/22 17:03	7440-22-4	
7471 Mercury									
Analytical Method: EPA 7471 Preparation Method: EPA 7471									
Pace Analytical Services - Green Bay									
Mercury	0.019J	mg/kg	0.043	0.012	1	06/15/22 08:26	06/16/22 07:34	7439-97-6	H3
8270E MSSV FULL LIST MICROWAVE									
Analytical Method: EPA 8270E Preparation Method: EPA 3546									
Pace Analytical Services - Green Bay									
Acenaphthene	<76.7	ug/kg	216	76.7	1	06/22/22 12:44	06/23/22 18:35	83-32-9	H2
Acenaphthylene	<77.2	ug/kg	216	77.2	1	06/22/22 12:44	06/23/22 18:35	208-96-8	H2
Anthracene	37.3J	ug/kg	216	34.6	1	06/22/22 12:44	06/23/22 18:35	120-12-7	H2
Benzo(a)anthracene	84.0J	ug/kg	216	33.5	1	06/22/22 12:44	06/23/22 18:35	56-55-3	H2
Benzo(a)pyrene	50.0J	ug/kg	216	32.6	1	06/22/22 12:44	06/23/22 18:35	50-32-8	H2
Benzo(b)fluoranthene	71.0J	ug/kg	216	37.2	1	06/22/22 12:44	06/23/22 18:35	205-99-2	H2
Benzo(g,h,i)perylene	61.5J	ug/kg	216	56.6	1	06/22/22 12:44	06/23/22 18:35	191-24-2	H2
Benzo(k)fluoranthene	<51.8	ug/kg	216	51.8	1	06/22/22 12:44	06/23/22 18:35	207-08-9	H2
4-Bromophenylphenyl ether	<45.3	ug/kg	216	45.3	1	06/22/22 12:44	06/23/22 18:35	101-55-3	H2
Butylbenzylphthalate	<90.1	ug/kg	216	90.1	1	06/22/22 12:44	06/23/22 18:35	85-68-7	H2
Carbazole	<33.9	ug/kg	216	33.9	1	06/22/22 12:44	06/23/22 18:35	86-74-8	H2
4-Chloro-3-methylphenol	<67.3	ug/kg	216	67.3	1	06/22/22 12:44	06/23/22 18:35	59-50-7	H2
4-Chloroaniline	<35.6	ug/kg	216	35.6	1	06/22/22 12:44	06/23/22 18:35	106-47-8	3q,H2
bis(2-Chloroethoxy)methane	<58.3	ug/kg	216	58.3	1	06/22/22 12:44	06/23/22 18:35	111-91-1	H2
bis(2-Chloroethyl) ether	<67.5	ug/kg	216	67.5	1	06/22/22 12:44	06/23/22 18:35	111-44-4	H2
2-Chloronaphthalene	<27.8	ug/kg	216	27.8	1	06/22/22 12:44	06/23/22 18:35	91-58-7	H2
2-Chlorophenol	<54.0	ug/kg	216	54.0	1	06/22/22 12:44	06/23/22 18:35	95-57-8	H2
4-Chlorophenylphenyl ether	<40.3	ug/kg	216	40.3	1	06/22/22 12:44	06/23/22 18:35	7005-72-3	H2
Chrysene	140J	ug/kg	216	32.3	1	06/22/22 12:44	06/23/22 18:35	218-01-9	H2
Dibenz(a,h)anthracene	<58.8	ug/kg	216	58.8	1	06/22/22 12:44	06/23/22 18:35	53-70-3	H2
Dibenzofuran	275	ug/kg	216	26.2	1	06/22/22 12:44	06/23/22 18:35	132-64-9	H2
1,2-Dichlorobenzene	<68.0	ug/kg	216	68.0	1	06/22/22 12:44	06/23/22 18:35	95-50-1	H2
1,3-Dichlorobenzene	<30.0	ug/kg	216	30.0	1	06/22/22 12:44	06/23/22 18:35	541-73-1	H2
1,4-Dichlorobenzene	<30.1	ug/kg	216	30.1	1	06/22/22 12:44	06/23/22 18:35	106-46-7	H2
3,3'-Dichlorobenzidine	<58.7	ug/kg	216	58.7	1	06/22/22 12:44	06/23/22 18:35	91-94-1	H2
2,4-Dichlorophenol	<57.8	ug/kg	216	57.8	1	06/22/22 12:44	06/23/22 18:35	120-83-2	H2
Diethylphthalate	<35.9	ug/kg	216	35.9	1	06/22/22 12:44	06/23/22 18:35	84-66-2	H2
2,4-Dimethylphenol	46.4J	ug/kg	216	42.8	1	06/22/22 12:44	06/23/22 18:35	105-67-9	H2
Dimethylphthalate	<28.1	ug/kg	216	28.1	1	06/22/22 12:44	06/23/22 18:35	131-11-3	H2
Di-n-butylphthalate	<32.3	ug/kg	216	32.3	1	06/22/22 12:44	06/23/22 18:35	84-74-2	H2

REPORT OF LABORATORY ANALYSIS

This report shall not be reproduced, except in full,
without the written consent of Pace Analytical Services, LLC.

ANALYTICAL RESULTS

Project: GP BROADWAY MILL

Pace Project No.: 40244602

Sample: SB-05B **Lab ID: 40244602010** Collected: 05/04/22 15:10 Received: 05/06/22 16:35 Matrix: Solid

Results reported on a "dry weight" basis and are adjusted for percent moisture, sample size and any dilutions.

Parameters	Results	Units	LOQ	LOD	DF	Prepared	Analyzed	CAS No.	Qual
8270E MSSV FULL LIST MICROWAVE Analytical Method: EPA 8270E Preparation Method: EPA 3546									
Pace Analytical Services - Green Bay									
4,6-Dinitro-2-methylphenol	<66.7	ug/kg	216	66.7	1	06/22/22 12:44	06/23/22 18:35	534-52-1	H2
2,4-Dinitrophenol	<170	ug/kg	428	170	1	06/22/22 12:44	06/23/22 18:35	51-28-5	H2
2,4-Dinitrotoluene	<30.9	ug/kg	216	30.9	1	06/22/22 12:44	06/23/22 18:35	121-14-2	H2
2,6-Dinitrotoluene	<41.1	ug/kg	216	41.1	1	06/22/22 12:44	06/23/22 18:35	606-20-2	H2
Di-n-octylphthalate	<48.6	ug/kg	216	48.6	1	06/22/22 12:44	06/23/22 18:35	117-84-0	H2
bis(2-Ethylhexyl)phthalate	<73.9	ug/kg	216	73.9	1	06/22/22 12:44	06/23/22 18:35	117-81-7	H2
Fluoranthene	86.1J	ug/kg	216	30.6	1	06/22/22 12:44	06/23/22 18:35	206-44-0	H2
Fluorene	47.2J	ug/kg	216	25.3	1	06/22/22 12:44	06/23/22 18:35	86-73-7	H2
Hexachloro-1,3-butadiene	<55.1	ug/kg	216	55.1	1	06/22/22 12:44	06/23/22 18:35	87-68-3	H2
Hexachlorobenzene	<36.4	ug/kg	216	36.4	1	06/22/22 12:44	06/23/22 18:35	118-74-1	H2
Hexachlorocyclopentadiene	<51.2	ug/kg	216	51.2	1	06/22/22 12:44	06/23/22 18:35	77-47-4	H2
Hexachloroethane	<34.6	ug/kg	216	34.6	1	06/22/22 12:44	06/23/22 18:35	67-72-1	H2
Indeno(1,2,3-cd)pyrene	<46.8	ug/kg	216	46.8	1	06/22/22 12:44	06/23/22 18:35	193-39-5	H2
Isophorone	<33.3	ug/kg	216	33.3	1	06/22/22 12:44	06/23/22 18:35	78-59-1	H2
2-Methylnaphthalene	1250	ug/kg	216	56.2	1	06/22/22 12:44	06/23/22 18:35	91-57-6	H2
2-Methylphenol(o-Cresol)	<39.3	ug/kg	216	39.3	1	06/22/22 12:44	06/23/22 18:35	95-48-7	H2
3&4-Methylphenol(m&p Cresol)	<39.6	ug/kg	216	39.6	1	06/22/22 12:44	06/23/22 18:35		H2
Naphthalene	697	ug/kg	216	75.7	1	06/22/22 12:44	06/23/22 18:35	91-20-3	H2
2-Nitroaniline	<61.7	ug/kg	216	61.7	1	06/22/22 12:44	06/23/22 18:35	88-74-4	H2
3-Nitroaniline	<36.8	ug/kg	216	36.8	1	06/22/22 12:44	06/23/22 18:35	99-09-2	H2
4-Nitroaniline	<89.8	ug/kg	216	89.8	1	06/22/22 12:44	06/23/22 18:35	100-01-6	H2
Nitrobenzene	<43.9	ug/kg	216	43.9	1	06/22/22 12:44	06/23/22 18:35	98-95-3	H2
2-Nitrophenol	<68.3	ug/kg	216	68.3	1	06/22/22 12:44	06/23/22 18:35	88-75-5	H2
4-Nitrophenol	<54.5	ug/kg	216	54.5	1	06/22/22 12:44	06/23/22 18:35	100-02-7	H2
N-Nitroso-di-n-propylamine	<34.3	ug/kg	216	34.3	1	06/22/22 12:44	06/23/22 18:35	621-64-7	H2
N-Nitrosodiphenylamine	<57.0	ug/kg	216	57.0	1	06/22/22 12:44	06/23/22 18:35	86-30-6	H2
2,2'-Oxybis(1-chloropropane)	<55.8	ug/kg	216	55.8	1	06/22/22 12:44	06/23/22 18:35	108-60-1	H2
Pentachlorophenol	<47.6	ug/kg	216	47.6	1	06/22/22 12:44	06/23/22 18:35	87-86-5	H2
Phenanthrene	531	ug/kg	216	27.8	1	06/22/22 12:44	06/23/22 18:35	85-01-8	H2
Phenol	<51.3	ug/kg	216	51.3	1	06/22/22 12:44	06/23/22 18:35	108-95-2	H2
Pyrene	115J	ug/kg	216	48.0	1	06/22/22 12:44	06/23/22 18:35	129-00-0	H2
1,2,4-Trichlorobenzene	<24.5	ug/kg	216	24.5	1	06/22/22 12:44	06/23/22 18:35	120-82-1	H2
2,4,5-Trichlorophenol	<38.2	ug/kg	216	38.2	1	06/22/22 12:44	06/23/22 18:35	95-95-4	H2
2,4,6-Trichlorophenol	<33.0	ug/kg	216	33.0	1	06/22/22 12:44	06/23/22 18:35	88-06-2	H2
Surrogates									
Nitrobenzene-d5 (S)	68	%	10-125		1	06/22/22 12:44	06/23/22 18:35	4165-60-0	
2-Fluorobiphenyl (S)	69	%	12-118		1	06/22/22 12:44	06/23/22 18:35	321-60-8	
Terphenyl-d14 (S)	77	%	10-124		1	06/22/22 12:44	06/23/22 18:35	1718-51-0	
Phenol-d6 (S)	57	%	10-125		1	06/22/22 12:44	06/23/22 18:35	13127-88-3	
2-Fluorophenol (S)	57	%	10-130		1	06/22/22 12:44	06/23/22 18:35	367-12-4	
2,4,6-Tribromophenol (S)	81	%	10-144		1	06/22/22 12:44	06/23/22 18:35	118-79-6	

REPORT OF LABORATORY ANALYSIS

This report shall not be reproduced, except in full,
without the written consent of Pace Analytical Services, LLC.

ANALYTICAL RESULTS

Project: GP BROADWAY MILL

Pace Project No.: 40244602

Sample: **SB-05B** Lab ID: **40244602010** Collected: 05/04/22 15:10 Received: 05/06/22 16:35 Matrix: Solid

Results reported on a "dry weight" basis and are adjusted for percent moisture, sample size and any dilutions.

Parameters	Results	Units	LOQ	LOD	DF	Prepared	Analyzed	CAS No.	Qual
8260 MSV Med Level Normal List									
Analytical Method: EPA 8260 Preparation Method: EPA 5035/5030B									
Pace Analytical Services - Green Bay									
1,1,1,2-Tetrachloroethane	<19.1	ug/kg	79.7	19.1	1	05/11/22 08:00	05/11/22 15:51	630-20-6	
1,1,1-Trichloroethane	<20.4	ug/kg	79.7	20.4	1	05/11/22 08:00	05/11/22 15:51	71-55-6	
1,1,2,2-Tetrachloroethane	<28.9	ug/kg	79.7	28.9	1	05/11/22 08:00	05/11/22 15:51	79-34-5	
1,1,2-Trichloroethane	<29.0	ug/kg	79.7	29.0	1	05/11/22 08:00	05/11/22 15:51	79-00-5	
1,1-Dichloroethane	<20.4	ug/kg	79.7	20.4	1	05/11/22 08:00	05/11/22 15:51	75-34-3	
1,1-Dichloroethene	<26.5	ug/kg	79.7	26.5	1	05/11/22 08:00	05/11/22 15:51	75-35-4	
1,1-Dichloropropene	<25.8	ug/kg	79.7	25.8	1	05/11/22 08:00	05/11/22 15:51	563-58-6	
1,2,3-Trichlorobenzene	<88.8	ug/kg	399	88.8	1	05/11/22 08:00	05/11/22 15:51	87-61-6	
1,2,3-Trichloropropane	<38.7	ug/kg	79.7	38.7	1	05/11/22 08:00	05/11/22 15:51	96-18-4	
1,2,4-Trichlorobenzene	<65.7	ug/kg	399	65.7	1	05/11/22 08:00	05/11/22 15:51	120-82-1	
1,2,4-Trimethylbenzene	<23.8	ug/kg	79.7	23.8	1	05/11/22 08:00	05/11/22 15:51	95-63-6	
1,2-Dibromo-3-chloropropane	<61.9	ug/kg	399	61.9	1	05/11/22 08:00	05/11/22 15:51	96-12-8	
1,2-Dibromoethane (EDB)	<21.8	ug/kg	79.7	21.8	1	05/11/22 08:00	05/11/22 15:51	106-93-4	
1,2-Dichlorobenzene	<24.7	ug/kg	79.7	24.7	1	05/11/22 08:00	05/11/22 15:51	95-50-1	
1,2-Dichloroethane	<18.3	ug/kg	79.7	18.3	1	05/11/22 08:00	05/11/22 15:51	107-06-2	
1,2-Dichloropropane	<19.0	ug/kg	79.7	19.0	1	05/11/22 08:00	05/11/22 15:51	78-87-5	
1,3,5-Trimethylbenzene	<25.7	ug/kg	79.7	25.7	1	05/11/22 08:00	05/11/22 15:51	108-67-8	
1,3-Dichlorobenzene	<21.8	ug/kg	79.7	21.8	1	05/11/22 08:00	05/11/22 15:51	541-73-1	
1,3-Dichloropropane	<17.4	ug/kg	79.7	17.4	1	05/11/22 08:00	05/11/22 15:51	142-28-9	
1,4-Dichlorobenzene	<21.8	ug/kg	79.7	21.8	1	05/11/22 08:00	05/11/22 15:51	106-46-7	
2,2-Dichloropropane	<21.5	ug/kg	79.7	21.5	1	05/11/22 08:00	05/11/22 15:51	594-20-7	
2-Chlorotoluene	<25.8	ug/kg	79.7	25.8	1	05/11/22 08:00	05/11/22 15:51	95-49-8	
4-Chlorotoluene	<30.3	ug/kg	79.7	30.3	1	05/11/22 08:00	05/11/22 15:51	106-43-4	
Benzene	<19.0	ug/kg	31.9	19.0	1	05/11/22 08:00	05/11/22 15:51	71-43-2	
Bromobenzene	<31.1	ug/kg	79.7	31.1	1	05/11/22 08:00	05/11/22 15:51	108-86-1	
Bromochloromethane	<21.8	ug/kg	79.7	21.8	1	05/11/22 08:00	05/11/22 15:51	74-97-5	
Bromodichloromethane	<19.0	ug/kg	79.7	19.0	1	05/11/22 08:00	05/11/22 15:51	75-27-4	
Bromoform	<351	ug/kg	399	351	1	05/11/22 08:00	05/11/22 15:51	75-25-2	
Bromomethane	<112	ug/kg	399	112	1	05/11/22 08:00	05/11/22 15:51	74-83-9	
Carbon tetrachloride	<17.5	ug/kg	79.7	17.5	1	05/11/22 08:00	05/11/22 15:51	56-23-5	
Chlorobenzene	<9.5	ug/kg	79.7	9.5	1	05/11/22 08:00	05/11/22 15:51	108-90-7	
Chloroethane	<33.6	ug/kg	399	33.6	1	05/11/22 08:00	05/11/22 15:51	75-00-3	
Chloroform	<57.1	ug/kg	399	57.1	1	05/11/22 08:00	05/11/22 15:51	67-66-3	
Chloromethane	<30.3	ug/kg	79.7	30.3	1	05/11/22 08:00	05/11/22 15:51	74-87-3	
Dibromochloromethane	<272	ug/kg	399	272	1	05/11/22 08:00	05/11/22 15:51	124-48-1	
Dibromomethane	<23.6	ug/kg	79.7	23.6	1	05/11/22 08:00	05/11/22 15:51	74-95-3	
Dichlorodifluoromethane	<34.3	ug/kg	79.7	34.3	1	05/11/22 08:00	05/11/22 15:51	75-71-8	
Diisopropyl ether	<19.8	ug/kg	79.7	19.8	1	05/11/22 08:00	05/11/22 15:51	108-20-3	
Ethylbenzene	<19.0	ug/kg	79.7	19.0	1	05/11/22 08:00	05/11/22 15:51	100-41-4	
Hexachloro-1,3-butadiene	<158	ug/kg	399	158	1	05/11/22 08:00	05/11/22 15:51	87-68-3	
Isopropylbenzene (Cumene)	<21.5	ug/kg	79.7	21.5	1	05/11/22 08:00	05/11/22 15:51	98-82-8	
Methyl-tert-butyl ether	<23.4	ug/kg	79.7	23.4	1	05/11/22 08:00	05/11/22 15:51	1634-04-4	
Methylene Chloride	<22.2	ug/kg	79.7	22.2	1	05/11/22 08:00	05/11/22 15:51	75-09-2	
Naphthalene	<24.9	ug/kg	399	24.9	1	05/11/22 08:00	05/11/22 15:51	91-20-3	

REPORT OF LABORATORY ANALYSIS

This report shall not be reproduced, except in full,
without the written consent of Pace Analytical Services, LLC.

ANALYTICAL RESULTS

Project: GP BROADWAY MILL
Pace Project No.: 40244602

Sample: SB-05B **Lab ID: 40244602010** Collected: 05/04/22 15:10 Received: 05/06/22 16:35 Matrix: Solid

Results reported on a "dry weight" basis and are adjusted for percent moisture, sample size and any dilutions.

Parameters	Results	Units	LOQ	LOD	DF	Prepared	Analyzed	CAS No.	Qual
8260 MSV Med Level Normal List									
Analytical Method: EPA 8260 Preparation Method: EPA 5035/5030B									
Pace Analytical Services - Green Bay									
Styrene	<20.4	ug/kg	79.7	20.4	1	05/11/22 08:00	05/11/22 15:51	100-42-5	
Tetrachloroethene	<30.9	ug/kg	79.7	30.9	1	05/11/22 08:00	05/11/22 15:51	127-18-4	
Toluene	<20.1	ug/kg	79.7	20.1	1	05/11/22 08:00	05/11/22 15:51	108-88-3	
Trichloroethene	<29.8	ug/kg	79.7	29.8	1	05/11/22 08:00	05/11/22 15:51	79-01-6	
Trichlorofluoromethane	<23.1	ug/kg	79.7	23.1	1	05/11/22 08:00	05/11/22 15:51	75-69-4	
Vinyl chloride	<16.1	ug/kg	79.7	16.1	1	05/11/22 08:00	05/11/22 15:51	75-01-4	
cis-1,2-Dichloroethene	<17.1	ug/kg	79.7	17.1	1	05/11/22 08:00	05/11/22 15:51	156-59-2	
cis-1,3-Dichloropropene	<52.6	ug/kg	399	52.6	1	05/11/22 08:00	05/11/22 15:51	10061-01-5	
m&p-Xylene	<33.6	ug/kg	159	33.6	1	05/11/22 08:00	05/11/22 15:51	179601-23-1	
n-Butylbenzene	<36.5	ug/kg	79.7	36.5	1	05/11/22 08:00	05/11/22 15:51	104-51-8	
n-Propylbenzene	<19.1	ug/kg	79.7	19.1	1	05/11/22 08:00	05/11/22 15:51	103-65-1	
o-Xylene	<23.9	ug/kg	79.7	23.9	1	05/11/22 08:00	05/11/22 15:51	95-47-6	
p-Isopropyltoluene	<24.2	ug/kg	79.7	24.2	1	05/11/22 08:00	05/11/22 15:51	99-87-6	
sec-Butylbenzene	<19.4	ug/kg	79.7	19.4	1	05/11/22 08:00	05/11/22 15:51	135-98-8	
tert-Butylbenzene	<25.0	ug/kg	79.7	25.0	1	05/11/22 08:00	05/11/22 15:51	98-06-6	
trans-1,2-Dichloroethene	<17.2	ug/kg	79.7	17.2	1	05/11/22 08:00	05/11/22 15:51	156-60-5	
trans-1,3-Dichloropropene	<228	ug/kg	399	228	1	05/11/22 08:00	05/11/22 15:51	10061-02-6	
Surrogates									
Toluene-d8 (S)	130	%	69-153		1	05/11/22 08:00	05/11/22 15:51	2037-26-5	
4-Bromofluorobenzene (S)	127	%	68-156		1	05/11/22 08:00	05/11/22 15:51	460-00-4	
1,2-Dichlorobenzene-d4 (S)	132	%	71-161		1	05/11/22 08:00	05/11/22 15:51	2199-69-1	

Percent Moisture

Analytical Method: ASTM D2974-87
Pace Analytical Services - Green Bay

Percent Moisture **22.9** % 0.10 0.10 1 05/10/22 17:06

9095 Paint Filter Liquid Test

Analytical Method: EPA 9095
Pace Analytical Services - Green Bay

Free Liquids **Pass** no units 1 07/18/22 10:41 H3

Sample: SB-06A **Lab ID: 40244602011** Collected: 05/04/22 15:50 Received: 05/06/22 16:35 Matrix: Solid

Results reported on a "dry weight" basis and are adjusted for percent moisture, sample size and any dilutions.

Parameters	Results	Units	LOQ	LOD	DF	Prepared	Analyzed	CAS No.	Qual
8082A GCS PCB									
Analytical Method: EPA 8082A Preparation Method: EPA 3541									
Pace Analytical Services - Green Bay									
PCB-1016 (Aroclor 1016)	<19.0	ug/kg	62.3	19.0	1	05/10/22 12:48	05/12/22 06:07	12674-11-2	
PCB-1221 (Aroclor 1221)	<19.0	ug/kg	62.3	19.0	1	05/10/22 12:48	05/12/22 06:07	11104-28-2	
PCB-1232 (Aroclor 1232)	<19.0	ug/kg	62.3	19.0	1	05/10/22 12:48	05/12/22 06:07	11141-16-5	
PCB-1242 (Aroclor 1242)	40.4J	ug/kg	62.3	19.0	1	05/10/22 12:48	05/12/22 06:07	53469-21-9	
PCB-1248 (Aroclor 1248)	<19.0	ug/kg	62.3	19.0	1	05/10/22 12:48	05/12/22 06:07	12672-29-6	

REPORT OF LABORATORY ANALYSIS

This report shall not be reproduced, except in full,
without the written consent of Pace Analytical Services, LLC.

ANALYTICAL RESULTS

Project: GP BROADWAY MILL
Pace Project No.: 40244602

Sample: SB-06A **Lab ID: 40244602011** Collected: 05/04/22 15:50 Received: 05/06/22 16:35 Matrix: Solid

Results reported on a "dry weight" basis and are adjusted for percent moisture, sample size and any dilutions.

Parameters	Results	Units	LOQ	LOD	DF	Prepared	Analyzed	CAS No.	Qual
8082A GCS PCB									
Analytical Method: EPA 8082A Preparation Method: EPA 3541									
Pace Analytical Services - Green Bay									
PCB-1254 (Aroclor 1254)	19.8J	ug/kg	62.3	19.0	1	05/10/22 12:48	05/12/22 06:07	11097-69-1	
PCB-1260 (Aroclor 1260)	46.2J	ug/kg	62.3	19.0	1	05/10/22 12:48	05/12/22 06:07	11096-82-5	
PCB, Total	106	ug/kg	62.3	19.0	1	05/10/22 12:48	05/12/22 06:07	1336-36-3	
Surrogates									
Tetrachloro-m-xylene (S)	66	%	50-99		1	05/10/22 12:48	05/12/22 06:07	877-09-8	
Decachlorobiphenyl (S)	67	%	38-95		1	05/10/22 12:48	05/12/22 06:07	2051-24-3	
6010D MET ICP									
Analytical Method: EPA 6010D Preparation Method: EPA 3050B									
Pace Analytical Services - Green Bay									
Arsenic	20.8	mg/kg	3.0	1.8	1	05/12/22 06:21	05/12/22 16:39	7440-38-2	
Barium	675	mg/kg	0.60	0.18	1	05/12/22 06:21	05/12/22 16:39	7440-39-3	
Cadmium	<0.16	mg/kg	0.60	0.16	1	05/12/22 06:21	05/12/22 16:39	7440-43-9	
Chromium	10.7	mg/kg	1.2	0.33	1	05/12/22 06:21	05/12/22 16:39	7440-47-3	
Lead	12.5	mg/kg	2.4	0.72	1	05/12/22 06:21	05/12/22 16:39	7439-92-1	
Selenium	2.3J	mg/kg	4.8	1.6	1	05/12/22 06:21	05/12/22 16:39	7782-49-2	
Silver	<0.37	mg/kg	1.2	0.37	1	05/12/22 06:21	05/12/22 16:39	7440-22-4	
7471 Mercury									
Analytical Method: EPA 7471 Preparation Method: EPA 7471									
Pace Analytical Services - Green Bay									
Mercury	0.082	mg/kg	0.043	0.012	1	05/13/22 11:48	05/16/22 10:41	7439-97-6	
8270E MSSV FULL LIST MICROWAVE									
Analytical Method: EPA 8270E Preparation Method: EPA 3546									
Pace Analytical Services - Green Bay									
Acenaphthene	<740	ug/kg	2470	740	10	05/11/22 12:41	05/12/22 20:01	83-32-9	
Acenaphthylene	<744	ug/kg	2480	744	10	05/11/22 12:41	05/12/22 20:01	208-96-8	
Anthracene	<333	ug/kg	1110	333	10	05/11/22 12:41	05/12/22 20:01	120-12-7	
Benzo(a)anthracene	499J	ug/kg	1080	323	10	05/11/22 12:41	05/12/22 20:01	56-55-3	
Benzo(a)pyrene	<314	ug/kg	1050	314	10	05/11/22 12:41	05/12/22 20:01	50-32-8	
Benzo(b)fluoranthene	<358	ug/kg	1190	358	10	05/11/22 12:41	05/12/22 20:01	205-99-2	
Benzo(g,h,i)perylene	<546	ug/kg	1820	546	10	05/11/22 12:41	05/12/22 20:01	191-24-2	
Benzo(k)fluoranthene	<499	ug/kg	1660	499	10	05/11/22 12:41	05/12/22 20:01	207-08-9	
4-Bromophenylphenyl ether	<437	ug/kg	1460	437	10	05/11/22 12:41	05/12/22 20:01	101-55-3	
Butylbenzylphthalate	<334	ug/kg	1110	334	10	05/11/22 12:41	05/12/22 20:01	85-68-7	
Carbazole	<326	ug/kg	1090	326	10	05/11/22 12:41	05/12/22 20:01	86-74-8	
4-Chloro-3-methylphenol	<649	ug/kg	2160	649	10	05/11/22 12:41	05/12/22 20:01	59-50-7	
4-Chloroaniline	1890	ug/kg	1140	343	10	05/11/22 12:41	05/12/22 20:01	106-47-8	3q
bis(2-Chloroethoxy)methane	<562	ug/kg	1870	562	10	05/11/22 12:41	05/12/22 20:01	111-91-1	
bis(2-Chloroethyl) ether	<651	ug/kg	2170	651	10	05/11/22 12:41	05/12/22 20:01	111-44-4	
2-Chloronaphthalene	<268	ug/kg	892	268	10	05/11/22 12:41	05/12/22 20:01	91-58-7	
2-Chlorophenol	<520	ug/kg	1730	520	10	05/11/22 12:41	05/12/22 20:01	95-57-8	
4-Chlorophenylphenyl ether	<388	ug/kg	1290	388	10	05/11/22 12:41	05/12/22 20:01	7005-72-3	
Chrysene	711J	ug/kg	1040	312	10	05/11/22 12:41	05/12/22 20:01	218-01-9	
Dibenz(a,h)anthracene	<566	ug/kg	1890	566	10	05/11/22 12:41	05/12/22 20:01	53-70-3	
Dibenzofuran	1870	ug/kg	841	252	10	05/11/22 12:41	05/12/22 20:01	132-64-9	

REPORT OF LABORATORY ANALYSIS

This report shall not be reproduced, except in full,
without the written consent of Pace Analytical Services, LLC.

ANALYTICAL RESULTS

Project: GP BROADWAY MILL

Pace Project No.: 40244602

Sample: **SB-06A** Lab ID: **40244602011** Collected: 05/04/22 15:50 Received: 05/06/22 16:35 Matrix: Solid

Results reported on a "dry weight" basis and are adjusted for percent moisture, sample size and any dilutions.

Parameters	Results	Units	LOQ	LOD	DF	Prepared	Analyzed	CAS No.	Qual
8270E MSSV FULL LIST MICROWAVE Analytical Method: EPA 8270E Preparation Method: EPA 3546									
Pace Analytical Services - Green Bay									
1,2-Dichlorobenzene	<656	ug/kg	2190	656	10	05/11/22 12:41	05/12/22 20:01	95-50-1	
1,3-Dichlorobenzene	<289	ug/kg	963	289	10	05/11/22 12:41	05/12/22 20:01	541-73-1	
1,4-Dichlorobenzene	<291	ug/kg	968	291	10	05/11/22 12:41	05/12/22 20:01	106-46-7	
3,3'-Dichlorobenzidine	<566	ug/kg	1890	566	10	05/11/22 12:41	05/12/22 20:01	91-94-1	
2,4-Dichlorophenol	<557	ug/kg	1860	557	10	05/11/22 12:41	05/12/22 20:01	120-83-2	
Diethylphthalate	<346	ug/kg	1150	346	10	05/11/22 12:41	05/12/22 20:01	84-66-2	
2,4-Dimethylphenol	565J	ug/kg	1370	412	10	05/11/22 12:41	05/12/22 20:01	105-67-9	
Dimethylphthalate	<271	ug/kg	904	271	10	05/11/22 12:41	05/12/22 20:01	131-11-3	
Di-n-butylphthalate	<312	ug/kg	1040	312	10	05/11/22 12:41	05/12/22 20:01	84-74-2	
4,6-Dinitro-2-methylphenol	2810	ug/kg	2140	643	10	05/11/22 12:41	05/12/22 20:01	534-52-1	
2,4-Dinitrophenol	3230	ug/kg	2120	635	10	05/11/22 12:41	05/12/22 20:01	51-28-5	
2,4-Dinitrotoluene	457J	ug/kg	994	298	10	05/11/22 12:41	05/12/22 20:01	121-14-2	
2,6-Dinitrotoluene	<396	ug/kg	1320	396	10	05/11/22 12:41	05/12/22 20:01	606-20-2	
Di-n-octylphthalate	<469	ug/kg	1560	469	10	05/11/22 12:41	05/12/22 20:01	117-84-0	
bis(2-Ethylhexyl)phthalate	<347	ug/kg	1160	347	10	05/11/22 12:41	05/12/22 20:01	117-81-7	
Fluoranthene	511J	ug/kg	984	295	10	05/11/22 12:41	05/12/22 20:01	206-44-0	
Fluorene	640J	ug/kg	812	244	10	05/11/22 12:41	05/12/22 20:01	86-73-7	
Hexachloro-1,3-butadiene	<531	ug/kg	1770	531	10	05/11/22 12:41	05/12/22 20:01	87-68-3	
Hexachlorobenzene	<351	ug/kg	1170	351	10	05/11/22 12:41	05/12/22 20:01	118-74-1	
Hexachlorocyclopentadiene	<493	ug/kg	1640	493	10	05/11/22 12:41	05/12/22 20:01	77-47-4	
Hexachloroethane	<334	ug/kg	1110	334	10	05/11/22 12:41	05/12/22 20:01	67-72-1	
Indeno(1,2,3-cd)pyrene	<451	ug/kg	1500	451	10	05/11/22 12:41	05/12/22 20:01	193-39-5	
Isophorone	<321	ug/kg	1070	321	10	05/11/22 12:41	05/12/22 20:01	78-59-1	
2-Methylnaphthalene	10000	ug/kg	1800	541	10	05/11/22 12:41	05/12/22 20:01	91-57-6	
2-Methylphenol(o-Cresol)	<379	ug/kg	1260	379	10	05/11/22 12:41	05/12/22 20:01	95-48-7	
3&4-Methylphenol(m&p Cresol)	<382	ug/kg	1270	382	10	05/11/22 12:41	05/12/22 20:01		
Naphthalene	5970	ug/kg	2430	729	10	05/11/22 12:41	05/12/22 20:01	91-20-3	
2-Nitroaniline	<594	ug/kg	1980	594	10	05/11/22 12:41	05/12/22 20:01	88-74-4	
3-Nitroaniline	<355	ug/kg	1180	355	10	05/11/22 12:41	05/12/22 20:01	99-09-2	
4-Nitroaniline	<866	ug/kg	2890	866	10	05/11/22 12:41	05/12/22 20:01	100-01-6	
Nitrobenzene	<423	ug/kg	1410	423	10	05/11/22 12:41	05/12/22 20:01	98-95-3	
2-Nitrophenol	<658	ug/kg	2190	658	10	05/11/22 12:41	05/12/22 20:01	88-75-5	
4-Nitrophenol	<525	ug/kg	1750	525	10	05/11/22 12:41	05/12/22 20:01	100-02-7	
N-Nitroso-di-n-propylamine	<331	ug/kg	1100	331	10	05/11/22 12:41	05/12/22 20:01	621-64-7	
N-Nitrosodiphenylamine	<2830	ug/kg	9430	2830	10	05/11/22 12:41	05/12/22 20:01	86-30-6	
2,2'-Oxybis(1-chloropropane)	<538	ug/kg	1790	538	10	05/11/22 12:41	05/12/22 20:01	108-60-1	
Pentachlorophenol	<459	ug/kg	1530	459	10	05/11/22 12:41	05/12/22 20:01	87-86-5	
Phenanthrene	3350	ug/kg	892	268	10	05/11/22 12:41	05/12/22 20:01	85-01-8	
Phenol	<495	ug/kg	1650	495	10	05/11/22 12:41	05/12/22 20:01	108-95-2	
Pyrene	<462	ug/kg	1540	462	10	05/11/22 12:41	05/12/22 20:01	129-00-0	
1,2,4-Trichlorobenzene	<236	ug/kg	786	236	10	05/11/22 12:41	05/12/22 20:01	120-82-1	
2,4,5-Trichlorophenol	<368	ug/kg	1230	368	10	05/11/22 12:41	05/12/22 20:01	95-95-4	
2,4,6-Trichlorophenol	<318	ug/kg	1060	318	10	05/11/22 12:41	05/12/22 20:01	88-06-2	

REPORT OF LABORATORY ANALYSIS

This report shall not be reproduced, except in full,
without the written consent of Pace Analytical Services, LLC.

ANALYTICAL RESULTS

Project: GP BROADWAY MILL
Pace Project No.: 40244602

Sample: SB-06A **Lab ID: 40244602011** Collected: 05/04/22 15:50 Received: 05/06/22 16:35 Matrix: Solid

Results reported on a "dry weight" basis and are adjusted for percent moisture, sample size and any dilutions.

Parameters	Results	Units	LOQ	LOD	DF	Prepared	Analyzed	CAS No.	Qual
------------	---------	-------	-----	-----	----	----------	----------	---------	------

8270E MSSV FULL LIST MICROWAVE Analytical Method: EPA 8270E Preparation Method: EPA 3546
Pace Analytical Services - Green Bay

Surrogates

Nitrobenzene-d5 (S)	47	%	10-125		10	05/11/22 12:41	05/12/22 20:01	4165-60-0	
2-Fluorobiphenyl (S)	60	%	12-118		10	05/11/22 12:41	05/12/22 20:01	321-60-8	
Terphenyl-d14 (S)	52	%	10-124		10	05/11/22 12:41	05/12/22 20:01	1718-51-0	
Phenol-d6 (S)	28	%	10-125		10	05/11/22 12:41	05/12/22 20:01	13127-88-3	
2-Fluorophenol (S)	33	%	10-130		10	05/11/22 12:41	05/12/22 20:01	367-12-4	
2,4,6-Tribromophenol (S)	44	%	10-144		10	05/11/22 12:41	05/12/22 20:01	118-79-6	

8260 MSV Med Level Normal List Analytical Method: EPA 8260 Preparation Method: EPA 5035/5030B
Pace Analytical Services - Green Bay

1,1,1,2-Tetrachloroethane	<18.0	ug/kg	75.0	18.0	1	05/11/22 08:00	05/11/22 16:11	630-20-6	
1,1,1-Trichloroethane	<19.2	ug/kg	75.0	19.2	1	05/11/22 08:00	05/11/22 16:11	71-55-6	
1,1,2,2-Tetrachloroethane	<27.1	ug/kg	75.0	27.1	1	05/11/22 08:00	05/11/22 16:11	79-34-5	
1,1,2-Trichloroethane	<27.3	ug/kg	75.0	27.3	1	05/11/22 08:00	05/11/22 16:11	79-00-5	
1,1-Dichloroethane	<19.2	ug/kg	75.0	19.2	1	05/11/22 08:00	05/11/22 16:11	75-34-3	
1,1-Dichloroethene	<24.9	ug/kg	75.0	24.9	1	05/11/22 08:00	05/11/22 16:11	75-35-4	
1,1-Dichloropropene	<24.3	ug/kg	75.0	24.3	1	05/11/22 08:00	05/11/22 16:11	563-58-6	
1,2,3-Trichlorobenzene	<83.5	ug/kg	375	83.5	1	05/11/22 08:00	05/11/22 16:11	87-61-6	
1,2,3-Trichloropropane	<36.4	ug/kg	75.0	36.4	1	05/11/22 08:00	05/11/22 16:11	96-18-4	
1,2,4-Trichlorobenzene	<61.8	ug/kg	375	61.8	1	05/11/22 08:00	05/11/22 16:11	120-82-1	
1,2,4-Trimethylbenzene	260	ug/kg	75.0	22.3	1	05/11/22 08:00	05/11/22 16:11	95-63-6	
1,2-Dibromo-3-chloropropane	<58.2	ug/kg	375	58.2	1	05/11/22 08:00	05/11/22 16:11	96-12-8	
1,2-Dibromoethane (EDB)	<20.5	ug/kg	75.0	20.5	1	05/11/22 08:00	05/11/22 16:11	106-93-4	
1,2-Dichlorobenzene	<23.2	ug/kg	75.0	23.2	1	05/11/22 08:00	05/11/22 16:11	95-50-1	
1,2-Dichloroethane	<17.2	ug/kg	75.0	17.2	1	05/11/22 08:00	05/11/22 16:11	107-06-2	
1,2-Dichloropropane	<17.8	ug/kg	75.0	17.8	1	05/11/22 08:00	05/11/22 16:11	78-87-5	
1,3,5-Trimethylbenzene	91.7	ug/kg	75.0	24.1	1	05/11/22 08:00	05/11/22 16:11	108-67-8	
1,3-Dichlorobenzene	<20.5	ug/kg	75.0	20.5	1	05/11/22 08:00	05/11/22 16:11	541-73-1	
1,3-Dichloropropane	<16.3	ug/kg	75.0	16.3	1	05/11/22 08:00	05/11/22 16:11	142-28-9	
1,4-Dichlorobenzene	<20.5	ug/kg	75.0	20.5	1	05/11/22 08:00	05/11/22 16:11	106-46-7	
2,2-Dichloropropane	<20.2	ug/kg	75.0	20.2	1	05/11/22 08:00	05/11/22 16:11	594-20-7	
2-Chlorotoluene	<24.3	ug/kg	75.0	24.3	1	05/11/22 08:00	05/11/22 16:11	95-49-8	
4-Chlorotoluene	<28.5	ug/kg	75.0	28.5	1	05/11/22 08:00	05/11/22 16:11	106-43-4	
Benzene	19.7J	ug/kg	30.0	17.8	1	05/11/22 08:00	05/11/22 16:11	71-43-2	
Bromobenzene	<29.2	ug/kg	75.0	29.2	1	05/11/22 08:00	05/11/22 16:11	108-86-1	
Bromochloromethane	<20.5	ug/kg	75.0	20.5	1	05/11/22 08:00	05/11/22 16:11	74-97-5	
Bromodichloromethane	<17.8	ug/kg	75.0	17.8	1	05/11/22 08:00	05/11/22 16:11	75-27-4	
Bromoform	<330	ug/kg	375	330	1	05/11/22 08:00	05/11/22 16:11	75-25-2	
Bromomethane	<105	ug/kg	375	105	1	05/11/22 08:00	05/11/22 16:11	74-83-9	
Carbon tetrachloride	<16.5	ug/kg	75.0	16.5	1	05/11/22 08:00	05/11/22 16:11	56-23-5	
Chlorobenzene	<9.0	ug/kg	75.0	9.0	1	05/11/22 08:00	05/11/22 16:11	108-90-7	
Chloroethane	<31.6	ug/kg	375	31.6	1	05/11/22 08:00	05/11/22 16:11	75-00-3	
Chloroform	<53.7	ug/kg	375	53.7	1	05/11/22 08:00	05/11/22 16:11	67-66-3	
Chloromethane	44.7J	ug/kg	75.0	28.5	1	05/11/22 08:00	05/11/22 16:11	74-87-3	

REPORT OF LABORATORY ANALYSIS

This report shall not be reproduced, except in full,
without the written consent of Pace Analytical Services, LLC.

ANALYTICAL RESULTS

Project: GP BROADWAY MILL
Pace Project No.: 40244602

Sample: SB-06A **Lab ID: 40244602011** Collected: 05/04/22 15:50 Received: 05/06/22 16:35 Matrix: Solid

Results reported on a "dry weight" basis and are adjusted for percent moisture, sample size and any dilutions.

Parameters	Results	Units	LOQ	LOD	DF	Prepared	Analyzed	CAS No.	Qual
8260 MSV Med Level Normal List									
Analytical Method: EPA 8260 Preparation Method: EPA 5035/5030B									
Pace Analytical Services - Green Bay									
Dibromochloromethane	<256	ug/kg	375	256	1	05/11/22 08:00	05/11/22 16:11	124-48-1	
Dibromomethane	<22.2	ug/kg	75.0	22.2	1	05/11/22 08:00	05/11/22 16:11	74-95-3	
Dichlorodifluoromethane	<32.2	ug/kg	75.0	32.2	1	05/11/22 08:00	05/11/22 16:11	75-71-8	
Diisopropyl ether	<18.6	ug/kg	75.0	18.6	1	05/11/22 08:00	05/11/22 16:11	108-20-3	
Ethylbenzene	70.3J	ug/kg	75.0	17.8	1	05/11/22 08:00	05/11/22 16:11	100-41-4	
Hexachloro-1,3-butadiene	<149	ug/kg	375	149	1	05/11/22 08:00	05/11/22 16:11	87-68-3	
Isopropylbenzene (Cumene)	45.9J	ug/kg	75.0	20.2	1	05/11/22 08:00	05/11/22 16:11	98-82-8	
Methyl-tert-butyl ether	<22.0	ug/kg	75.0	22.0	1	05/11/22 08:00	05/11/22 16:11	1634-04-4	
Methylene Chloride	<20.8	ug/kg	75.0	20.8	1	05/11/22 08:00	05/11/22 16:11	75-09-2	
Naphthalene	449	ug/kg	375	23.4	1	05/11/22 08:00	05/11/22 16:11	91-20-3	
Styrene	<19.2	ug/kg	75.0	19.2	1	05/11/22 08:00	05/11/22 16:11	100-42-5	
Tetrachloroethene	<29.1	ug/kg	75.0	29.1	1	05/11/22 08:00	05/11/22 16:11	127-18-4	
Toluene	190	ug/kg	75.0	18.9	1	05/11/22 08:00	05/11/22 16:11	108-88-3	
Trichloroethene	<28.0	ug/kg	75.0	28.0	1	05/11/22 08:00	05/11/22 16:11	79-01-6	
Trichlorofluoromethane	<21.7	ug/kg	75.0	21.7	1	05/11/22 08:00	05/11/22 16:11	75-69-4	
Vinyl chloride	<15.1	ug/kg	75.0	15.1	1	05/11/22 08:00	05/11/22 16:11	75-01-4	
cis-1,2-Dichloroethene	<16.0	ug/kg	75.0	16.0	1	05/11/22 08:00	05/11/22 16:11	156-59-2	
cis-1,3-Dichloropropene	<49.5	ug/kg	375	49.5	1	05/11/22 08:00	05/11/22 16:11	10061-01-5	
m&p-Xylene	365	ug/kg	150	31.6	1	05/11/22 08:00	05/11/22 16:11	179601-23-1	
n-Butylbenzene	55.6J	ug/kg	75.0	34.3	1	05/11/22 08:00	05/11/22 16:11	104-51-8	
n-Propylbenzene	50.1J	ug/kg	75.0	18.0	1	05/11/22 08:00	05/11/22 16:11	103-65-1	
o-Xylene	291	ug/kg	75.0	22.5	1	05/11/22 08:00	05/11/22 16:11	95-47-6	
p-Isopropyltoluene	30.5J	ug/kg	75.0	22.8	1	05/11/22 08:00	05/11/22 16:11	99-87-6	
sec-Butylbenzene	31.4J	ug/kg	75.0	18.3	1	05/11/22 08:00	05/11/22 16:11	135-98-8	
tert-Butylbenzene	<23.5	ug/kg	75.0	23.5	1	05/11/22 08:00	05/11/22 16:11	98-06-6	
trans-1,2-Dichloroethene	<16.2	ug/kg	75.0	16.2	1	05/11/22 08:00	05/11/22 16:11	156-60-5	
trans-1,3-Dichloropropene	<214	ug/kg	375	214	1	05/11/22 08:00	05/11/22 16:11	10061-02-6	
Surrogates									
Toluene-d8 (S)	139	%	69-153		1	05/11/22 08:00	05/11/22 16:11	2037-26-5	
4-Bromofluorobenzene (S)	133	%	68-156		1	05/11/22 08:00	05/11/22 16:11	460-00-4	
1,2-Dichlorobenzene-d4 (S)	134	%	71-161		1	05/11/22 08:00	05/11/22 16:11	2199-69-1	

Percent Moisture

Analytical Method: ASTM D2974-87
Pace Analytical Services - Green Bay

Percent Moisture **20.0** % 0.10 0.10 1 05/10/22 17:07

9095 Paint Filter Liquid Test

Analytical Method: EPA 9095
Pace Analytical Services - Green Bay

Free Liquids **Pass** no units 1 07/18/22 10:42 H3

REPORT OF LABORATORY ANALYSIS

This report shall not be reproduced, except in full,
without the written consent of Pace Analytical Services, LLC.

ANALYTICAL RESULTS

Project: GP BROADWAY MILL
Pace Project No.: 40244602

Sample: SB-06B **Lab ID: 40244602012** Collected: 05/04/22 15:55 Received: 05/06/22 16:35 Matrix: Solid

Results reported on a "dry weight" basis and are adjusted for percent moisture, sample size and any dilutions.

Parameters	Results	Units	LOQ	LOD	DF	Prepared	Analyzed	CAS No.	Qual
6010D MET ICP									
Analytical Method: EPA 6010D Preparation Method: EPA 3050B									
Pace Analytical Services - Green Bay									
Arsenic	3.6	mg/kg	2.9	1.7	1	06/16/22 06:20	06/16/22 17:06	7440-38-2	
Barium	54.7	mg/kg	0.59	0.18	1	06/16/22 06:20	06/16/22 17:06	7440-39-3	
Cadmium	0.23J	mg/kg	0.59	0.16	1	06/16/22 06:20	06/16/22 17:06	7440-43-9	
Chromium	24.5	mg/kg	1.2	0.33	1	06/16/22 06:20	06/16/22 17:06	7440-47-3	
Lead	5.9	mg/kg	2.4	0.71	1	06/16/22 06:20	06/16/22 17:06	7439-92-1	
Selenium	<1.5	mg/kg	4.7	1.5	1	06/16/22 06:20	06/16/22 17:06	7782-49-2	
Silver	<0.36	mg/kg	1.2	0.36	1	06/16/22 06:20	06/16/22 17:06	7440-22-4	
7471 Mercury									
Analytical Method: EPA 7471 Preparation Method: EPA 7471									
Pace Analytical Services - Green Bay									
Mercury	<0.011	mg/kg	0.040	0.011	1	06/15/22 08:26	06/16/22 07:37	7439-97-6	H3
8270E MSSV FULL LIST MICROWAVE									
Analytical Method: EPA 8270E Preparation Method: EPA 3546									
Pace Analytical Services - Green Bay									
Acenaphthene	<73.1	ug/kg	206	73.1	1	06/22/22 12:44	06/24/22 11:30	83-32-9	H2
Acenaphthylene	<73.5	ug/kg	206	73.5	1	06/22/22 12:44	06/24/22 11:30	208-96-8	H2
Anthracene	<32.9	ug/kg	206	32.9	1	06/22/22 12:44	06/24/22 11:30	120-12-7	H2
Benzo(a)anthracene	<31.9	ug/kg	206	31.9	1	06/22/22 12:44	06/24/22 11:30	56-55-3	H2
Benzo(a)pyrene	<31.0	ug/kg	206	31.0	1	06/22/22 12:44	06/24/22 11:30	50-32-8	H2
Benzo(b)fluoranthene	<35.4	ug/kg	206	35.4	1	06/22/22 12:44	06/24/22 11:30	205-99-2	H2
Benzo(g,h,i)perylene	<53.9	ug/kg	206	53.9	1	06/22/22 12:44	06/24/22 11:30	191-24-2	H2
Benzo(k)fluoranthene	<49.4	ug/kg	206	49.4	1	06/22/22 12:44	06/24/22 11:30	207-08-9	H2
4-Bromophenylphenyl ether	<43.2	ug/kg	206	43.2	1	06/22/22 12:44	06/24/22 11:30	101-55-3	H2
Butylbenzylphthalate	<85.8	ug/kg	206	85.8	1	06/22/22 12:44	06/24/22 11:30	85-68-7	H2
Carbazole	<32.3	ug/kg	206	32.3	1	06/22/22 12:44	06/24/22 11:30	86-74-8	H2
4-Chloro-3-methylphenol	<64.1	ug/kg	206	64.1	1	06/22/22 12:44	06/24/22 11:30	59-50-7	H2
4-Chloroaniline	<33.9	ug/kg	206	33.9	1	06/22/22 12:44	06/24/22 11:30	106-47-8	3q,H2
bis(2-Chloroethoxy)methane	<55.5	ug/kg	206	55.5	1	06/22/22 12:44	06/24/22 11:30	111-91-1	H2
bis(2-Chloroethyl) ether	<64.3	ug/kg	206	64.3	1	06/22/22 12:44	06/24/22 11:30	111-44-4	H2
2-Chloronaphthalene	<26.5	ug/kg	206	26.5	1	06/22/22 12:44	06/24/22 11:30	91-58-7	H2
2-Chlorophenol	<51.4	ug/kg	206	51.4	1	06/22/22 12:44	06/24/22 11:30	95-57-8	H2
4-Chlorophenylphenyl ether	<38.4	ug/kg	206	38.4	1	06/22/22 12:44	06/24/22 11:30	7005-72-3	H2
Chrysene	<30.8	ug/kg	206	30.8	1	06/22/22 12:44	06/24/22 11:30	218-01-9	H2
Dibenz(a,h)anthracene	<56.0	ug/kg	206	56.0	1	06/22/22 12:44	06/24/22 11:30	53-70-3	H2
Dibenzofuran	<24.9	ug/kg	206	24.9	1	06/22/22 12:44	06/24/22 11:30	132-64-9	H2
1,2-Dichlorobenzene	<64.8	ug/kg	206	64.8	1	06/22/22 12:44	06/24/22 11:30	95-50-1	H2
1,3-Dichlorobenzene	<28.5	ug/kg	206	28.5	1	06/22/22 12:44	06/24/22 11:30	541-73-1	H2
1,4-Dichlorobenzene	<28.7	ug/kg	206	28.7	1	06/22/22 12:44	06/24/22 11:30	106-46-7	H2
3,3'-Dichlorobenzidine	<55.9	ug/kg	206	55.9	1	06/22/22 12:44	06/24/22 11:30	91-94-1	CU,H2
2,4-Dichlorophenol	<55.1	ug/kg	206	55.1	1	06/22/22 12:44	06/24/22 11:30	120-83-2	H2
Diethylphthalate	<34.2	ug/kg	206	34.2	1	06/22/22 12:44	06/24/22 11:30	84-66-2	H2
2,4-Dimethylphenol	<40.8	ug/kg	206	40.8	1	06/22/22 12:44	06/24/22 11:30	105-67-9	H2
Dimethylphthalate	<26.8	ug/kg	206	26.8	1	06/22/22 12:44	06/24/22 11:30	131-11-3	H2
Di-n-butylphthalate	<30.8	ug/kg	206	30.8	1	06/22/22 12:44	06/24/22 11:30	84-74-2	H2

REPORT OF LABORATORY ANALYSIS

This report shall not be reproduced, except in full,
without the written consent of Pace Analytical Services, LLC.

ANALYTICAL RESULTS

Project: GP BROADWAY MILL
Pace Project No.: 40244602

Sample: SB-06B **Lab ID: 40244602012** Collected: 05/04/22 15:55 Received: 05/06/22 16:35 Matrix: Solid

Results reported on a "dry weight" basis and are adjusted for percent moisture, sample size and any dilutions.

Parameters	Results	Units	LOQ	LOD	DF	Prepared	Analyzed	CAS No.	Qual
8270E MSSV FULL LIST MICROWAVE Analytical Method: EPA 8270E Preparation Method: EPA 3546									
Pace Analytical Services - Green Bay									
4,6-Dinitro-2-methylphenol	<63.5	ug/kg	206	63.5	1	06/22/22 12:44	06/24/22 11:30	534-52-1	H2
2,4-Dinitrophenol	<162	ug/kg	407	162	1	06/22/22 12:44	06/24/22 11:30	51-28-5	H2
2,4-Dinitrotoluene	<29.5	ug/kg	206	29.5	1	06/22/22 12:44	06/24/22 11:30	121-14-2	H2
2,6-Dinitrotoluene	<39.1	ug/kg	206	39.1	1	06/22/22 12:44	06/24/22 11:30	606-20-2	H2
Di-n-octylphthalate	<46.3	ug/kg	206	46.3	1	06/22/22 12:44	06/24/22 11:30	117-84-0	H2
bis(2-Ethylhexyl)phthalate	<70.4	ug/kg	206	70.4	1	06/22/22 12:44	06/24/22 11:30	117-81-7	H2
Fluoranthene	<29.2	ug/kg	206	29.2	1	06/22/22 12:44	06/24/22 11:30	206-44-0	H2
Fluorene	<24.1	ug/kg	206	24.1	1	06/22/22 12:44	06/24/22 11:30	86-73-7	H2
Hexachloro-1,3-butadiene	<52.5	ug/kg	206	52.5	1	06/22/22 12:44	06/24/22 11:30	87-68-3	H2
Hexachlorobenzene	<34.7	ug/kg	206	34.7	1	06/22/22 12:44	06/24/22 11:30	118-74-1	H2
Hexachlorocyclopentadiene	<48.8	ug/kg	206	48.8	1	06/22/22 12:44	06/24/22 11:30	77-47-4	H2
Hexachloroethane	<33.0	ug/kg	206	33.0	1	06/22/22 12:44	06/24/22 11:30	67-72-1	H2
Indeno(1,2,3-cd)pyrene	<44.6	ug/kg	206	44.6	1	06/22/22 12:44	06/24/22 11:30	193-39-5	H2
Isophorone	<31.7	ug/kg	206	31.7	1	06/22/22 12:44	06/24/22 11:30	78-59-1	H2
2-Methylnaphthalene	<53.5	ug/kg	206	53.5	1	06/22/22 12:44	06/24/22 11:30	91-57-6	H2
2-Methylphenol(o-Cresol)	<37.4	ug/kg	206	37.4	1	06/22/22 12:44	06/24/22 11:30	95-48-7	H2
3&4-Methylphenol(m&p Cresol)	<37.8	ug/kg	206	37.8	1	06/22/22 12:44	06/24/22 11:30		H2
Naphthalene	<72.1	ug/kg	206	72.1	1	06/22/22 12:44	06/24/22 11:30	91-20-3	H2
2-Nitroaniline	<58.7	ug/kg	206	58.7	1	06/22/22 12:44	06/24/22 11:30	88-74-4	H2
3-Nitroaniline	<35.1	ug/kg	206	35.1	1	06/22/22 12:44	06/24/22 11:30	99-09-2	H2
4-Nitroaniline	<85.5	ug/kg	206	85.5	1	06/22/22 12:44	06/24/22 11:30	100-01-6	H2
Nitrobenzene	<41.8	ug/kg	206	41.8	1	06/22/22 12:44	06/24/22 11:30	98-95-3	H2
2-Nitrophenol	<65.1	ug/kg	206	65.1	1	06/22/22 12:44	06/24/22 11:30	88-75-5	H2
4-Nitrophenol	<51.9	ug/kg	206	51.9	1	06/22/22 12:44	06/24/22 11:30	100-02-7	H2
N-Nitroso-di-n-propylamine	<32.7	ug/kg	206	32.7	1	06/22/22 12:44	06/24/22 11:30	621-64-7	H2
N-Nitrosodiphenylamine	<54.3	ug/kg	206	54.3	1	06/22/22 12:44	06/24/22 11:30	86-30-6	H2
2,2'-Oxybis(1-chloropropane)	<53.2	ug/kg	206	53.2	1	06/22/22 12:44	06/24/22 11:30	108-60-1	H2
Pentachlorophenol	<45.4	ug/kg	206	45.4	1	06/22/22 12:44	06/24/22 11:30	87-86-5	H2
Phenanthrene	<26.4	ug/kg	206	26.4	1	06/22/22 12:44	06/24/22 11:30	85-01-8	H2
Phenol	<48.9	ug/kg	206	48.9	1	06/22/22 12:44	06/24/22 11:30	108-95-2	H2
Pyrene	<45.7	ug/kg	206	45.7	1	06/22/22 12:44	06/24/22 11:30	129-00-0	H2
1,2,4-Trichlorobenzene	<23.3	ug/kg	206	23.3	1	06/22/22 12:44	06/24/22 11:30	120-82-1	H2
2,4,5-Trichlorophenol	<36.4	ug/kg	206	36.4	1	06/22/22 12:44	06/24/22 11:30	95-95-4	H2
2,4,6-Trichlorophenol	<31.4	ug/kg	206	31.4	1	06/22/22 12:44	06/24/22 11:30	88-06-2	H2
Surrogates									
Nitrobenzene-d5 (S)	76	%	10-125		1	06/22/22 12:44	06/24/22 11:30	4165-60-0	
2-Fluorobiphenyl (S)	73	%	12-118		1	06/22/22 12:44	06/24/22 11:30	321-60-8	
Terphenyl-d14 (S)	80	%	10-124		1	06/22/22 12:44	06/24/22 11:30	1718-51-0	
Phenol-d6 (S)	79	%	10-125		1	06/22/22 12:44	06/24/22 11:30	13127-88-3	
2-Fluorophenol (S)	82	%	10-130		1	06/22/22 12:44	06/24/22 11:30	367-12-4	
2,4,6-Tribromophenol (S)	96	%	10-144		1	06/22/22 12:44	06/24/22 11:30	118-79-6	

REPORT OF LABORATORY ANALYSIS

This report shall not be reproduced, except in full,
without the written consent of Pace Analytical Services, LLC.

ANALYTICAL RESULTS

Project: GP BROADWAY MILL

Pace Project No.: 40244602

Sample: **SB-06B** Lab ID: **40244602012** Collected: 05/04/22 15:55 Received: 05/06/22 16:35 Matrix: Solid

Results reported on a "dry weight" basis and are adjusted for percent moisture, sample size and any dilutions.

Parameters	Results	Units	LOQ	LOD	DF	Prepared	Analyzed	CAS No.	Qual
8260 MSV Med Level Normal List									
Analytical Method: EPA 8260 Preparation Method: EPA 5035/5030B									
Pace Analytical Services - Green Bay									
1,1,1,2-Tetrachloroethane	<17.6	ug/kg	73.3	17.6	1	05/11/22 08:00	05/11/22 16:31	630-20-6	
1,1,1-Trichloroethane	<18.8	ug/kg	73.3	18.8	1	05/11/22 08:00	05/11/22 16:31	71-55-6	
1,1,2,2-Tetrachloroethane	<26.5	ug/kg	73.3	26.5	1	05/11/22 08:00	05/11/22 16:31	79-34-5	
1,1,2-Trichloroethane	<26.7	ug/kg	73.3	26.7	1	05/11/22 08:00	05/11/22 16:31	79-00-5	
1,1-Dichloroethane	<18.8	ug/kg	73.3	18.8	1	05/11/22 08:00	05/11/22 16:31	75-34-3	
1,1-Dichloroethene	<24.3	ug/kg	73.3	24.3	1	05/11/22 08:00	05/11/22 16:31	75-35-4	
1,1-Dichloropropene	<23.7	ug/kg	73.3	23.7	1	05/11/22 08:00	05/11/22 16:31	563-58-6	
1,2,3-Trichlorobenzene	<81.6	ug/kg	366	81.6	1	05/11/22 08:00	05/11/22 16:31	87-61-6	
1,2,3-Trichloropropane	<35.6	ug/kg	73.3	35.6	1	05/11/22 08:00	05/11/22 16:31	96-18-4	
1,2,4-Trichlorobenzene	<60.4	ug/kg	366	60.4	1	05/11/22 08:00	05/11/22 16:31	120-82-1	
1,2,4-Trimethylbenzene	<21.8	ug/kg	73.3	21.8	1	05/11/22 08:00	05/11/22 16:31	95-63-6	
1,2-Dibromo-3-chloropropane	<56.9	ug/kg	366	56.9	1	05/11/22 08:00	05/11/22 16:31	96-12-8	
1,2-Dibromoethane (EDB)	<20.1	ug/kg	73.3	20.1	1	05/11/22 08:00	05/11/22 16:31	106-93-4	
1,2-Dichlorobenzene	<22.7	ug/kg	73.3	22.7	1	05/11/22 08:00	05/11/22 16:31	95-50-1	
1,2-Dichloroethane	<16.9	ug/kg	73.3	16.9	1	05/11/22 08:00	05/11/22 16:31	107-06-2	
1,2-Dichloropropane	<17.4	ug/kg	73.3	17.4	1	05/11/22 08:00	05/11/22 16:31	78-87-5	
1,3,5-Trimethylbenzene	<23.6	ug/kg	73.3	23.6	1	05/11/22 08:00	05/11/22 16:31	108-67-8	
1,3-Dichlorobenzene	<20.1	ug/kg	73.3	20.1	1	05/11/22 08:00	05/11/22 16:31	541-73-1	
1,3-Dichloropropane	<16.0	ug/kg	73.3	16.0	1	05/11/22 08:00	05/11/22 16:31	142-28-9	
1,4-Dichlorobenzene	<20.1	ug/kg	73.3	20.1	1	05/11/22 08:00	05/11/22 16:31	106-46-7	
2,2-Dichloropropane	<19.8	ug/kg	73.3	19.8	1	05/11/22 08:00	05/11/22 16:31	594-20-7	
2-Chlorotoluene	<23.7	ug/kg	73.3	23.7	1	05/11/22 08:00	05/11/22 16:31	95-49-8	
4-Chlorotoluene	<27.8	ug/kg	73.3	27.8	1	05/11/22 08:00	05/11/22 16:31	106-43-4	
Benzene	<17.4	ug/kg	29.3	17.4	1	05/11/22 08:00	05/11/22 16:31	71-43-2	
Bromobenzene	<28.6	ug/kg	73.3	28.6	1	05/11/22 08:00	05/11/22 16:31	108-86-1	
Bromochloromethane	<20.1	ug/kg	73.3	20.1	1	05/11/22 08:00	05/11/22 16:31	74-97-5	
Bromodichloromethane	<17.4	ug/kg	73.3	17.4	1	05/11/22 08:00	05/11/22 16:31	75-27-4	
Bromoform	<322	ug/kg	366	322	1	05/11/22 08:00	05/11/22 16:31	75-25-2	
Bromomethane	<103	ug/kg	366	103	1	05/11/22 08:00	05/11/22 16:31	74-83-9	
Carbon tetrachloride	<16.1	ug/kg	73.3	16.1	1	05/11/22 08:00	05/11/22 16:31	56-23-5	
Chlorobenzene	<8.8	ug/kg	73.3	8.8	1	05/11/22 08:00	05/11/22 16:31	108-90-7	
Chloroethane	<30.9	ug/kg	366	30.9	1	05/11/22 08:00	05/11/22 16:31	75-00-3	
Chloroform	<52.5	ug/kg	366	52.5	1	05/11/22 08:00	05/11/22 16:31	67-66-3	
Chloromethane	<27.8	ug/kg	73.3	27.8	1	05/11/22 08:00	05/11/22 16:31	74-87-3	
Dibromochloromethane	<250	ug/kg	366	250	1	05/11/22 08:00	05/11/22 16:31	124-48-1	
Dibromomethane	<21.7	ug/kg	73.3	21.7	1	05/11/22 08:00	05/11/22 16:31	74-95-3	
Dichlorodifluoromethane	<31.5	ug/kg	73.3	31.5	1	05/11/22 08:00	05/11/22 16:31	75-71-8	
Diisopropyl ether	<18.2	ug/kg	73.3	18.2	1	05/11/22 08:00	05/11/22 16:31	108-20-3	
Ethylbenzene	<17.4	ug/kg	73.3	17.4	1	05/11/22 08:00	05/11/22 16:31	100-41-4	
Hexachloro-1,3-butadiene	<146	ug/kg	366	146	1	05/11/22 08:00	05/11/22 16:31	87-68-3	
Isopropylbenzene (Cumene)	<19.8	ug/kg	73.3	19.8	1	05/11/22 08:00	05/11/22 16:31	98-82-8	
Methyl-tert-butyl ether	<21.5	ug/kg	73.3	21.5	1	05/11/22 08:00	05/11/22 16:31	1634-04-4	
Methylene Chloride	<20.4	ug/kg	73.3	20.4	1	05/11/22 08:00	05/11/22 16:31	75-09-2	
Naphthalene	<22.9	ug/kg	366	22.9	1	05/11/22 08:00	05/11/22 16:31	91-20-3	

REPORT OF LABORATORY ANALYSIS

This report shall not be reproduced, except in full,
without the written consent of Pace Analytical Services, LLC.

ANALYTICAL RESULTS

Project: GP BROADWAY MILL
Pace Project No.: 40244602

Sample: SB-06B **Lab ID: 40244602012** Collected: 05/04/22 15:55 Received: 05/06/22 16:35 Matrix: Solid

Results reported on a "dry weight" basis and are adjusted for percent moisture, sample size and any dilutions.

Parameters	Results	Units	LOQ	LOD	DF	Prepared	Analyzed	CAS No.	Qual
8260 MSV Med Level Normal List									
Analytical Method: EPA 8260 Preparation Method: EPA 5035/5030B									
Pace Analytical Services - Green Bay									
Styrene	<18.8	ug/kg	73.3	18.8	1	05/11/22 08:00	05/11/22 16:31	100-42-5	
Tetrachloroethene	<28.4	ug/kg	73.3	28.4	1	05/11/22 08:00	05/11/22 16:31	127-18-4	
Toluene	<18.5	ug/kg	73.3	18.5	1	05/11/22 08:00	05/11/22 16:31	108-88-3	
Trichloroethene	<27.4	ug/kg	73.3	27.4	1	05/11/22 08:00	05/11/22 16:31	79-01-6	
Trichlorofluoromethane	<21.2	ug/kg	73.3	21.2	1	05/11/22 08:00	05/11/22 16:31	75-69-4	
Vinyl chloride	<14.8	ug/kg	73.3	14.8	1	05/11/22 08:00	05/11/22 16:31	75-01-4	
cis-1,2-Dichloroethene	<15.7	ug/kg	73.3	15.7	1	05/11/22 08:00	05/11/22 16:31	156-59-2	
cis-1,3-Dichloropropene	<48.4	ug/kg	366	48.4	1	05/11/22 08:00	05/11/22 16:31	10061-01-5	
m&p-Xylene	<30.9	ug/kg	147	30.9	1	05/11/22 08:00	05/11/22 16:31	179601-23-1	
n-Butylbenzene	<33.6	ug/kg	73.3	33.6	1	05/11/22 08:00	05/11/22 16:31	104-51-8	
n-Propylbenzene	<17.6	ug/kg	73.3	17.6	1	05/11/22 08:00	05/11/22 16:31	103-65-1	
o-Xylene	<22.0	ug/kg	73.3	22.0	1	05/11/22 08:00	05/11/22 16:31	95-47-6	
p-Isopropyltoluene	<22.3	ug/kg	73.3	22.3	1	05/11/22 08:00	05/11/22 16:31	99-87-6	
sec-Butylbenzene	<17.9	ug/kg	73.3	17.9	1	05/11/22 08:00	05/11/22 16:31	135-98-8	
tert-Butylbenzene	<23.0	ug/kg	73.3	23.0	1	05/11/22 08:00	05/11/22 16:31	98-06-6	
trans-1,2-Dichloroethene	<15.8	ug/kg	73.3	15.8	1	05/11/22 08:00	05/11/22 16:31	156-60-5	
trans-1,3-Dichloropropene	<210	ug/kg	366	210	1	05/11/22 08:00	05/11/22 16:31	10061-02-6	
Surrogates									
Toluene-d8 (S)	121	%	69-153		1	05/11/22 08:00	05/11/22 16:31	2037-26-5	
4-Bromofluorobenzene (S)	123	%	68-156		1	05/11/22 08:00	05/11/22 16:31	460-00-4	
1,2-Dichlorobenzene-d4 (S)	123	%	71-161		1	05/11/22 08:00	05/11/22 16:31	2199-69-1	

Percent Moisture

Analytical Method: ASTM D2974-87
Pace Analytical Services - Green Bay

Percent Moisture **18.9** % 0.10 0.10 1 05/10/22 17:07

9095 Paint Filter Liquid Test

Analytical Method: EPA 9095
Pace Analytical Services - Green Bay

Free Liquids **Pass** no units 1 07/18/22 10:44 H3

Sample: SB-07A **Lab ID: 40244602013** Collected: 05/04/22 16:10 Received: 05/06/22 16:35 Matrix: Solid

Results reported on a "dry weight" basis and are adjusted for percent moisture, sample size and any dilutions.

Parameters	Results	Units	LOQ	LOD	DF	Prepared	Analyzed	CAS No.	Qual
8082A GCS PCB									
Analytical Method: EPA 8082A Preparation Method: EPA 3541									
Pace Analytical Services - Green Bay									
PCB-1016 (Aroclor 1016)	<18.3	ug/kg	60.1	18.3	1	05/10/22 12:48	05/12/22 06:32	12674-11-2	
PCB-1221 (Aroclor 1221)	<18.3	ug/kg	60.1	18.3	1	05/10/22 12:48	05/12/22 06:32	11104-28-2	
PCB-1232 (Aroclor 1232)	<18.3	ug/kg	60.1	18.3	1	05/10/22 12:48	05/12/22 06:32	11141-16-5	
PCB-1242 (Aroclor 1242)	<18.3	ug/kg	60.1	18.3	1	05/10/22 12:48	05/12/22 06:32	53469-21-9	
PCB-1248 (Aroclor 1248)	<18.3	ug/kg	60.1	18.3	1	05/10/22 12:48	05/12/22 06:32	12672-29-6	

REPORT OF LABORATORY ANALYSIS

This report shall not be reproduced, except in full,
without the written consent of Pace Analytical Services, LLC.

ANALYTICAL RESULTS

Project: GP BROADWAY MILL
Pace Project No.: 40244602

Sample: SB-07A **Lab ID: 40244602013** Collected: 05/04/22 16:10 Received: 05/06/22 16:35 Matrix: Solid

Results reported on a "dry weight" basis and are adjusted for percent moisture, sample size and any dilutions.

Parameters	Results	Units	LOQ	LOD	DF	Prepared	Analyzed	CAS No.	Qual
8082A GCS PCB									
Analytical Method: EPA 8082A Preparation Method: EPA 3541									
Pace Analytical Services - Green Bay									
PCB-1254 (Aroclor 1254)	<18.3	ug/kg	60.1	18.3	1	05/10/22 12:48	05/12/22 06:32	11097-69-1	
PCB-1260 (Aroclor 1260)	<18.3	ug/kg	60.1	18.3	1	05/10/22 12:48	05/12/22 06:32	11096-82-5	
PCB, Total	<18.3	ug/kg	60.1	18.3	1	05/10/22 12:48	05/12/22 06:32	1336-36-3	
Surrogates									
Tetrachloro-m-xylene (S)	64	%	50-99		1	05/10/22 12:48	05/12/22 06:32	877-09-8	
Decachlorobiphenyl (S)	65	%	38-95		1	05/10/22 12:48	05/12/22 06:32	2051-24-3	
6010D MET ICP									
Analytical Method: EPA 6010D Preparation Method: EPA 3050B									
Pace Analytical Services - Green Bay									
Arsenic	38.5	mg/kg	2.8	1.6	1	05/12/22 06:21	05/12/22 16:41	7440-38-2	
Barium	89.8	mg/kg	0.56	0.17	1	05/12/22 06:21	05/12/22 16:41	7440-39-3	
Cadmium	0.20J	mg/kg	0.56	0.15	1	05/12/22 06:21	05/12/22 16:41	7440-43-9	
Chromium	14.5	mg/kg	1.1	0.31	1	05/12/22 06:21	05/12/22 16:41	7440-47-3	
Lead	7.5	mg/kg	2.2	0.67	1	05/12/22 06:21	05/12/22 16:41	7439-92-1	
Selenium	2.5J	mg/kg	4.5	1.5	1	05/12/22 06:21	05/12/22 16:41	7782-49-2	
Silver	<0.34	mg/kg	1.1	0.34	1	05/12/22 06:21	05/12/22 16:41	7440-22-4	
7471 Mercury									
Analytical Method: EPA 7471 Preparation Method: EPA 7471									
Pace Analytical Services - Green Bay									
Mercury	0.025J	mg/kg	0.039	0.011	1	05/13/22 11:48	05/16/22 10:43	7439-97-6	
8270E MSSV FULL LIST MICROWAVE									
Analytical Method: EPA 8270E Preparation Method: EPA 3546									
Pace Analytical Services - Green Bay									
Acenaphthene	<285	ug/kg	948	285	4	05/11/22 12:41	05/12/22 21:25	83-32-9	
Acenaphthylene	<286	ug/kg	954	286	4	05/11/22 12:41	05/12/22 21:25	208-96-8	
Anthracene	<128	ug/kg	427	128	4	05/11/22 12:41	05/12/22 21:25	120-12-7	
Benzo(a)anthracene	208J	ug/kg	414	124	4	05/11/22 12:41	05/12/22 21:25	56-55-3	
Benzo(a)pyrene	158J	ug/kg	402	121	4	05/11/22 12:41	05/12/22 21:25	50-32-8	
Benzo(b)fluoranthene	210J	ug/kg	459	138	4	05/11/22 12:41	05/12/22 21:25	205-99-2	
Benzo(g,h,i)perylene	<210	ug/kg	700	210	4	05/11/22 12:41	05/12/22 21:25	191-24-2	
Benzo(k)fluoranthene	<192	ug/kg	640	192	4	05/11/22 12:41	05/12/22 21:25	207-08-9	
4-Bromophenylphenyl ether	<168	ug/kg	560	168	4	05/11/22 12:41	05/12/22 21:25	101-55-3	
Butylbenzylphthalate	<129	ug/kg	429	129	4	05/11/22 12:41	05/12/22 21:25	85-68-7	
Carbazole	<126	ug/kg	419	126	4	05/11/22 12:41	05/12/22 21:25	86-74-8	
4-Chloro-3-methylphenol	<250	ug/kg	832	250	4	05/11/22 12:41	05/12/22 21:25	59-50-7	
4-Chloroaniline	<132	ug/kg	439	132	4	05/11/22 12:41	05/12/22 21:25	106-47-8	3q
bis(2-Chloroethoxy)methane	<216	ug/kg	720	216	4	05/11/22 12:41	05/12/22 21:25	111-91-1	
bis(2-Chloroethyl) ether	<250	ug/kg	835	250	4	05/11/22 12:41	05/12/22 21:25	111-44-4	
2-Chloronaphthalene	<103	ug/kg	343	103	4	05/11/22 12:41	05/12/22 21:25	91-58-7	
2-Chlorophenol	<200	ug/kg	667	200	4	05/11/22 12:41	05/12/22 21:25	95-57-8	
4-Chlorophenylphenyl ether	<149	ug/kg	498	149	4	05/11/22 12:41	05/12/22 21:25	7005-72-3	
Chrysene	270J	ug/kg	400	120	4	05/11/22 12:41	05/12/22 21:25	218-01-9	
Dibenz(a,h)anthracene	<218	ug/kg	726	218	4	05/11/22 12:41	05/12/22 21:25	53-70-3	
Dibenzofuran	829	ug/kg	324	97.1	4	05/11/22 12:41	05/12/22 21:25	132-64-9	

REPORT OF LABORATORY ANALYSIS

This report shall not be reproduced, except in full,
without the written consent of Pace Analytical Services, LLC.

ANALYTICAL RESULTS

Project: GP BROADWAY MILL

Pace Project No.: 40244602

Sample: SB-07A **Lab ID: 40244602013** Collected: 05/04/22 16:10 Received: 05/06/22 16:35 Matrix: Solid

Results reported on a "dry weight" basis and are adjusted for percent moisture, sample size and any dilutions.

Parameters	Results	Units	LOQ	LOD	DF	Prepared	Analyzed	CAS No.	Qual
8270E MSSV FULL LIST MICROWAVE Analytical Method: EPA 8270E Preparation Method: EPA 3546									
Pace Analytical Services - Green Bay									
1,2-Dichlorobenzene	<252	ug/kg	841	252	4	05/11/22 12:41	05/12/22 21:25	95-50-1	
1,3-Dichlorobenzene	<111	ug/kg	370	111	4	05/11/22 12:41	05/12/22 21:25	541-73-1	
1,4-Dichlorobenzene	<112	ug/kg	373	112	4	05/11/22 12:41	05/12/22 21:25	106-46-7	
3,3'-Dichlorobenzidine	<218	ug/kg	726	218	4	05/11/22 12:41	05/12/22 21:25	91-94-1	
2,4-Dichlorophenol	<214	ug/kg	715	214	4	05/11/22 12:41	05/12/22 21:25	120-83-2	
Diethylphthalate	<133	ug/kg	443	133	4	05/11/22 12:41	05/12/22 21:25	84-66-2	
2,4-Dimethylphenol	310J	ug/kg	529	159	4	05/11/22 12:41	05/12/22 21:25	105-67-9	
Dimethylphthalate	<104	ug/kg	348	104	4	05/11/22 12:41	05/12/22 21:25	131-11-3	
Di-n-butylphthalate	<120	ug/kg	400	120	4	05/11/22 12:41	05/12/22 21:25	84-74-2	
4,6-Dinitro-2-methylphenol	<247	ug/kg	824	247	4	05/11/22 12:41	05/12/22 21:25	534-52-1	
2,4-Dinitrophenol	<244	ug/kg	815	244	4	05/11/22 12:41	05/12/22 21:25	51-28-5	
2,4-Dinitrotoluene	<115	ug/kg	382	115	4	05/11/22 12:41	05/12/22 21:25	121-14-2	
2,6-Dinitrotoluene	<152	ug/kg	508	152	4	05/11/22 12:41	05/12/22 21:25	606-20-2	
Di-n-octylphthalate	<180	ug/kg	601	180	4	05/11/22 12:41	05/12/22 21:25	117-84-0	
bis(2-Ethylhexyl)phthalate	<133	ug/kg	445	133	4	05/11/22 12:41	05/12/22 21:25	117-81-7	
Fluoranthene	287J	ug/kg	378	114	4	05/11/22 12:41	05/12/22 21:25	206-44-0	
Fluorene	246J	ug/kg	313	93.8	4	05/11/22 12:41	05/12/22 21:25	86-73-7	
Hexachloro-1,3-butadiene	<204	ug/kg	681	204	4	05/11/22 12:41	05/12/22 21:25	87-68-3	
Hexachlorobenzene	<135	ug/kg	450	135	4	05/11/22 12:41	05/12/22 21:25	118-74-1	
Hexachlorocyclopentadiene	<190	ug/kg	633	190	4	05/11/22 12:41	05/12/22 21:25	77-47-4	
Hexachloroethane	<128	ug/kg	428	128	4	05/11/22 12:41	05/12/22 21:25	67-72-1	
Indeno(1,2,3-cd)pyrene	<174	ug/kg	579	174	4	05/11/22 12:41	05/12/22 21:25	193-39-5	
Isophorone	<123	ug/kg	411	123	4	05/11/22 12:41	05/12/22 21:25	78-59-1	
2-Methylnaphthalene	4570	ug/kg	694	208	4	05/11/22 12:41	05/12/22 21:25	91-57-6	
2-Methylphenol(o-Cresol)	159J	ug/kg	486	146	4	05/11/22 12:41	05/12/22 21:25	95-48-7	
3&4-Methylphenol(m&p Cresol)	164J	ug/kg	490	147	4	05/11/22 12:41	05/12/22 21:25		
Naphthalene	2600	ug/kg	935	281	4	05/11/22 12:41	05/12/22 21:25	91-20-3	
2-Nitroaniline	<229	ug/kg	762	229	4	05/11/22 12:41	05/12/22 21:25	88-74-4	
3-Nitroaniline	<136	ug/kg	455	136	4	05/11/22 12:41	05/12/22 21:25	99-09-2	
4-Nitroaniline	<333	ug/kg	1110	333	4	05/11/22 12:41	05/12/22 21:25	100-01-6	
Nitrobenzene	<163	ug/kg	542	163	4	05/11/22 12:41	05/12/22 21:25	98-95-3	
2-Nitrophenol	<253	ug/kg	844	253	4	05/11/22 12:41	05/12/22 21:25	88-75-5	
4-Nitrophenol	<202	ug/kg	673	202	4	05/11/22 12:41	05/12/22 21:25	100-02-7	
N-Nitroso-di-n-propylamine	<127	ug/kg	424	127	4	05/11/22 12:41	05/12/22 21:25	621-64-7	
N-Nitrosodiphenylamine	<1090	ug/kg	3630	1090	4	05/11/22 12:41	05/12/22 21:25	86-30-6	
2,2'-Oxybis(1-chloropropane)	<207	ug/kg	690	207	4	05/11/22 12:41	05/12/22 21:25	108-60-1	
Pentachlorophenol	<177	ug/kg	589	177	4	05/11/22 12:41	05/12/22 21:25	87-86-5	
Phenanthrene	1570	ug/kg	343	103	4	05/11/22 12:41	05/12/22 21:25	85-01-8	
Phenol	<190	ug/kg	635	190	4	05/11/22 12:41	05/12/22 21:25	108-95-2	
Pyrene	279J	ug/kg	593	178	4	05/11/22 12:41	05/12/22 21:25	129-00-0	
1,2,4-Trichlorobenzene	<90.7	ug/kg	302	90.7	4	05/11/22 12:41	05/12/22 21:25	120-82-1	
2,4,5-Trichlorophenol	<142	ug/kg	472	142	4	05/11/22 12:41	05/12/22 21:25	95-95-4	
2,4,6-Trichlorophenol	<122	ug/kg	408	122	4	05/11/22 12:41	05/12/22 21:25	88-06-2	

REPORT OF LABORATORY ANALYSIS

This report shall not be reproduced, except in full,
without the written consent of Pace Analytical Services, LLC.

ANALYTICAL RESULTS

Project: GP BROADWAY MILL
Pace Project No.: 40244602

Sample: SB-07A **Lab ID: 40244602013** Collected: 05/04/22 16:10 Received: 05/06/22 16:35 Matrix: Solid

Results reported on a "dry weight" basis and are adjusted for percent moisture, sample size and any dilutions.

Parameters	Results	Units	LOQ	LOD	DF	Prepared	Analyzed	CAS No.	Qual
------------	---------	-------	-----	-----	----	----------	----------	---------	------

8270E MSSV FULL LIST MICROWAVE Analytical Method: EPA 8270E Preparation Method: EPA 3546
Pace Analytical Services - Green Bay

Surrogates

Nitrobenzene-d5 (S)	54	%	10-125		4	05/11/22 12:41	05/12/22 21:25	4165-60-0	
2-Fluorobiphenyl (S)	67	%	12-118		4	05/11/22 12:41	05/12/22 21:25	321-60-8	
Terphenyl-d14 (S)	71	%	10-124		4	05/11/22 12:41	05/12/22 21:25	1718-51-0	
Phenol-d6 (S)	43	%	10-125		4	05/11/22 12:41	05/12/22 21:25	13127-88-3	
2-Fluorophenol (S)	44	%	10-130		4	05/11/22 12:41	05/12/22 21:25	367-12-4	
2,4,6-Tribromophenol (S)	59	%	10-144		4	05/11/22 12:41	05/12/22 21:25	118-79-6	

8260 MSV Med Level Normal List Analytical Method: EPA 8260 Preparation Method: EPA 5035/5030B
Pace Analytical Services - Green Bay

1,1,1,2-Tetrachloroethane	<16.9	ug/kg	70.3	16.9	1	05/11/22 08:00	05/11/22 16:52	630-20-6	
1,1,1-Trichloroethane	<18.0	ug/kg	70.3	18.0	1	05/11/22 08:00	05/11/22 16:52	71-55-6	
1,1,2,2-Tetrachloroethane	<25.5	ug/kg	70.3	25.5	1	05/11/22 08:00	05/11/22 16:52	79-34-5	
1,1,2-Trichloroethane	<25.6	ug/kg	70.3	25.6	1	05/11/22 08:00	05/11/22 16:52	79-00-5	
1,1-Dichloroethane	<18.0	ug/kg	70.3	18.0	1	05/11/22 08:00	05/11/22 16:52	75-34-3	
1,1-Dichloroethene	<23.3	ug/kg	70.3	23.3	1	05/11/22 08:00	05/11/22 16:52	75-35-4	
1,1-Dichloropropene	<22.8	ug/kg	70.3	22.8	1	05/11/22 08:00	05/11/22 16:52	563-58-6	
1,2,3-Trichlorobenzene	<78.3	ug/kg	352	78.3	1	05/11/22 08:00	05/11/22 16:52	87-61-6	
1,2,3-Trichloropropane	<34.2	ug/kg	70.3	34.2	1	05/11/22 08:00	05/11/22 16:52	96-18-4	
1,2,4-Trichlorobenzene	<57.9	ug/kg	352	57.9	1	05/11/22 08:00	05/11/22 16:52	120-82-1	
1,2,4-Trimethylbenzene	<21.0	ug/kg	70.3	21.0	1	05/11/22 08:00	05/11/22 16:52	95-63-6	
1,2-Dibromo-3-chloropropane	<54.6	ug/kg	352	54.6	1	05/11/22 08:00	05/11/22 16:52	96-12-8	
1,2-Dibromoethane (EDB)	<19.3	ug/kg	70.3	19.3	1	05/11/22 08:00	05/11/22 16:52	106-93-4	
1,2-Dichlorobenzene	<21.8	ug/kg	70.3	21.8	1	05/11/22 08:00	05/11/22 16:52	95-50-1	
1,2-Dichloroethane	<16.2	ug/kg	70.3	16.2	1	05/11/22 08:00	05/11/22 16:52	107-06-2	
1,2-Dichloropropane	<16.7	ug/kg	70.3	16.7	1	05/11/22 08:00	05/11/22 16:52	78-87-5	
1,3,5-Trimethylbenzene	<22.6	ug/kg	70.3	22.6	1	05/11/22 08:00	05/11/22 16:52	108-67-8	
1,3-Dichlorobenzene	<19.3	ug/kg	70.3	19.3	1	05/11/22 08:00	05/11/22 16:52	541-73-1	
1,3-Dichloropropane	<15.3	ug/kg	70.3	15.3	1	05/11/22 08:00	05/11/22 16:52	142-28-9	
1,4-Dichlorobenzene	<19.3	ug/kg	70.3	19.3	1	05/11/22 08:00	05/11/22 16:52	106-46-7	
2,2-Dichloropropane	<19.0	ug/kg	70.3	19.0	1	05/11/22 08:00	05/11/22 16:52	594-20-7	
2-Chlorotoluene	<22.8	ug/kg	70.3	22.8	1	05/11/22 08:00	05/11/22 16:52	95-49-8	
4-Chlorotoluene	<26.7	ug/kg	70.3	26.7	1	05/11/22 08:00	05/11/22 16:52	106-43-4	
Benzene	<16.7	ug/kg	28.1	16.7	1	05/11/22 08:00	05/11/22 16:52	71-43-2	
Bromobenzene	<27.4	ug/kg	70.3	27.4	1	05/11/22 08:00	05/11/22 16:52	108-86-1	
Bromochloromethane	<19.3	ug/kg	70.3	19.3	1	05/11/22 08:00	05/11/22 16:52	74-97-5	
Bromodichloromethane	<16.7	ug/kg	70.3	16.7	1	05/11/22 08:00	05/11/22 16:52	75-27-4	
Bromoform	<309	ug/kg	352	309	1	05/11/22 08:00	05/11/22 16:52	75-25-2	
Bromomethane	<98.6	ug/kg	352	98.6	1	05/11/22 08:00	05/11/22 16:52	74-83-9	
Carbon tetrachloride	<15.5	ug/kg	70.3	15.5	1	05/11/22 08:00	05/11/22 16:52	56-23-5	
Chlorobenzene	<8.4	ug/kg	70.3	8.4	1	05/11/22 08:00	05/11/22 16:52	108-90-7	
Chloroethane	<29.7	ug/kg	352	29.7	1	05/11/22 08:00	05/11/22 16:52	75-00-3	
Chloroform	<50.3	ug/kg	352	50.3	1	05/11/22 08:00	05/11/22 16:52	67-66-3	
Chloromethane	<26.7	ug/kg	70.3	26.7	1	05/11/22 08:00	05/11/22 16:52	74-87-3	

REPORT OF LABORATORY ANALYSIS

This report shall not be reproduced, except in full,
without the written consent of Pace Analytical Services, LLC.

ANALYTICAL RESULTS

Project: GP BROADWAY MILL
Pace Project No.: 40244602

Sample: **SB-07A** Lab ID: **40244602013** Collected: 05/04/22 16:10 Received: 05/06/22 16:35 Matrix: Solid

Results reported on a "dry weight" basis and are adjusted for percent moisture, sample size and any dilutions.

Parameters	Results	Units	LOQ	LOD	DF	Prepared	Analyzed	CAS No.	Qual
8260 MSV Med Level Normal List									
Analytical Method: EPA 8260 Preparation Method: EPA 5035/5030B									
Pace Analytical Services - Green Bay									
Dibromochloromethane	<240	ug/kg	352	240	1	05/11/22 08:00	05/11/22 16:52	124-48-1	
Dibromomethane	<20.8	ug/kg	70.3	20.8	1	05/11/22 08:00	05/11/22 16:52	74-95-3	
Dichlorodifluoromethane	<30.2	ug/kg	70.3	30.2	1	05/11/22 08:00	05/11/22 16:52	75-71-8	
Diisopropyl ether	<17.4	ug/kg	70.3	17.4	1	05/11/22 08:00	05/11/22 16:52	108-20-3	
Ethylbenzene	<16.7	ug/kg	70.3	16.7	1	05/11/22 08:00	05/11/22 16:52	100-41-4	
Hexachloro-1,3-butadiene	<140	ug/kg	352	140	1	05/11/22 08:00	05/11/22 16:52	87-68-3	
Isopropylbenzene (Cumene)	<19.0	ug/kg	70.3	19.0	1	05/11/22 08:00	05/11/22 16:52	98-82-8	
Methyl-tert-butyl ether	<20.7	ug/kg	70.3	20.7	1	05/11/22 08:00	05/11/22 16:52	1634-04-4	
Methylene Chloride	<19.5	ug/kg	70.3	19.5	1	05/11/22 08:00	05/11/22 16:52	75-09-2	
Naphthalene	<21.9	ug/kg	352	21.9	1	05/11/22 08:00	05/11/22 16:52	91-20-3	
Styrene	<18.0	ug/kg	70.3	18.0	1	05/11/22 08:00	05/11/22 16:52	100-42-5	
Tetrachloroethene	<27.3	ug/kg	70.3	27.3	1	05/11/22 08:00	05/11/22 16:52	127-18-4	
Toluene	<17.7	ug/kg	70.3	17.7	1	05/11/22 08:00	05/11/22 16:52	108-88-3	
Trichloroethene	<26.3	ug/kg	70.3	26.3	1	05/11/22 08:00	05/11/22 16:52	79-01-6	
Trichlorofluoromethane	<20.4	ug/kg	70.3	20.4	1	05/11/22 08:00	05/11/22 16:52	75-69-4	
Vinyl chloride	<14.2	ug/kg	70.3	14.2	1	05/11/22 08:00	05/11/22 16:52	75-01-4	
cis-1,2-Dichloroethene	<15.0	ug/kg	70.3	15.0	1	05/11/22 08:00	05/11/22 16:52	156-59-2	
cis-1,3-Dichloropropene	<46.4	ug/kg	352	46.4	1	05/11/22 08:00	05/11/22 16:52	10061-01-5	
m&p-Xylene	<29.7	ug/kg	141	29.7	1	05/11/22 08:00	05/11/22 16:52	179601-23-1	
n-Butylbenzene	<32.2	ug/kg	70.3	32.2	1	05/11/22 08:00	05/11/22 16:52	104-51-8	
n-Propylbenzene	<16.9	ug/kg	70.3	16.9	1	05/11/22 08:00	05/11/22 16:52	103-65-1	
o-Xylene	<21.1	ug/kg	70.3	21.1	1	05/11/22 08:00	05/11/22 16:52	95-47-6	
p-Isopropyltoluene	<21.4	ug/kg	70.3	21.4	1	05/11/22 08:00	05/11/22 16:52	99-87-6	
sec-Butylbenzene	<17.2	ug/kg	70.3	17.2	1	05/11/22 08:00	05/11/22 16:52	135-98-8	
tert-Butylbenzene	<22.1	ug/kg	70.3	22.1	1	05/11/22 08:00	05/11/22 16:52	98-06-6	
trans-1,2-Dichloroethene	<15.2	ug/kg	70.3	15.2	1	05/11/22 08:00	05/11/22 16:52	156-60-5	
trans-1,3-Dichloropropene	<201	ug/kg	352	201	1	05/11/22 08:00	05/11/22 16:52	10061-02-6	
Surrogates									
Toluene-d8 (S)	127	%	69-153		1	05/11/22 08:00	05/11/22 16:52	2037-26-5	
4-Bromofluorobenzene (S)	126	%	68-156		1	05/11/22 08:00	05/11/22 16:52	460-00-4	
1,2-Dichlorobenzene-d4 (S)	130	%	71-161		1	05/11/22 08:00	05/11/22 16:52	2199-69-1	
Percent Moisture									
Analytical Method: ASTM D2974-87									
Pace Analytical Services - Green Bay									
Percent Moisture	16.9	%	0.10	0.10	1		05/10/22 17:07		
9095 Paint Filter Liquid Test									
Analytical Method: EPA 9095									
Pace Analytical Services - Green Bay									
Free Liquids	Pass	no units			1		07/18/22 10:45		H3

REPORT OF LABORATORY ANALYSIS

This report shall not be reproduced, except in full,
without the written consent of Pace Analytical Services, LLC.

ANALYTICAL RESULTS

Project: GP BROADWAY MILL
Pace Project No.: 40244602

Sample: SB-07B **Lab ID: 40244602014** Collected: 05/04/22 16:15 Received: 05/06/22 16:35 Matrix: Solid

Results reported on a "dry weight" basis and are adjusted for percent moisture, sample size and any dilutions.

Parameters	Results	Units	LOQ	LOD	DF	Prepared	Analyzed	CAS No.	Qual
6010D MET ICP									
Analytical Method: EPA 6010D Preparation Method: EPA 3050B									
Pace Analytical Services - Green Bay									
Arsenic	2.7J	mg/kg	2.8	1.7	1	06/16/22 06:20	06/16/22 17:08	7440-38-2	
Barium	75.4	mg/kg	0.57	0.17	1	06/16/22 06:20	06/16/22 17:08	7440-39-3	
Cadmium	0.27J	mg/kg	0.57	0.15	1	06/16/22 06:20	06/16/22 17:08	7440-43-9	
Chromium	30.8	mg/kg	1.1	0.32	1	06/16/22 06:20	06/16/22 17:08	7440-47-3	
Lead	8.2	mg/kg	2.3	0.68	1	06/16/22 06:20	06/16/22 17:08	7439-92-1	
Selenium	<1.5	mg/kg	4.6	1.5	1	06/16/22 06:20	06/16/22 17:08	7782-49-2	
Silver	0.38J	mg/kg	1.1	0.35	1	06/16/22 06:20	06/16/22 17:08	7440-22-4	
7471 Mercury									
Analytical Method: EPA 7471 Preparation Method: EPA 7471									
Pace Analytical Services - Green Bay									
Mercury	<0.011	mg/kg	0.040	0.011	1	06/15/22 08:26	06/16/22 07:44	7439-97-6	H3
8270E MSSV FULL LIST MICROWAVE									
Analytical Method: EPA 8270E Preparation Method: EPA 3546									
Pace Analytical Services - Green Bay									
Acenaphthene	<72.9	ug/kg	206	72.9	1	06/22/22 12:44	06/23/22 12:12	83-32-9	H2
Acenaphthylene	<73.4	ug/kg	206	73.4	1	06/22/22 12:44	06/23/22 12:12	208-96-8	H2
Anthracene	<32.9	ug/kg	206	32.9	1	06/22/22 12:44	06/23/22 12:12	120-12-7	H2
Benzo(a)anthracene	<31.9	ug/kg	206	31.9	1	06/22/22 12:44	06/23/22 12:12	56-55-3	H2
Benzo(a)pyrene	<30.9	ug/kg	206	30.9	1	06/22/22 12:44	06/23/22 12:12	50-32-8	H2
Benzo(b)fluoranthene	<35.3	ug/kg	206	35.3	1	06/22/22 12:44	06/23/22 12:12	205-99-2	H2
Benzo(g,h,i)perylene	<53.8	ug/kg	206	53.8	1	06/22/22 12:44	06/23/22 12:12	191-24-2	H2
Benzo(k)fluoranthene	<49.2	ug/kg	206	49.2	1	06/22/22 12:44	06/23/22 12:12	207-08-9	H2
4-Bromophenylphenyl ether	<43.1	ug/kg	206	43.1	1	06/22/22 12:44	06/23/22 12:12	101-55-3	H2
Butylbenzylphthalate	<85.6	ug/kg	206	85.6	1	06/22/22 12:44	06/23/22 12:12	85-68-7	H2
Carbazole	<32.2	ug/kg	206	32.2	1	06/22/22 12:44	06/23/22 12:12	86-74-8	H2
4-Chloro-3-methylphenol	<64.0	ug/kg	206	64.0	1	06/22/22 12:44	06/23/22 12:12	59-50-7	H2
4-Chloroaniline	<33.8	ug/kg	206	33.8	1	06/22/22 12:44	06/23/22 12:12	106-47-8	3q,H2
bis(2-Chloroethoxy)methane	<55.4	ug/kg	206	55.4	1	06/22/22 12:44	06/23/22 12:12	111-91-1	H2
bis(2-Chloroethyl) ether	<64.2	ug/kg	206	64.2	1	06/22/22 12:44	06/23/22 12:12	111-44-4	H2
2-Chloronaphthalene	<26.4	ug/kg	206	26.4	1	06/22/22 12:44	06/23/22 12:12	91-58-7	H2
2-Chlorophenol	<51.3	ug/kg	206	51.3	1	06/22/22 12:44	06/23/22 12:12	95-57-8	H2
4-Chlorophenylphenyl ether	<38.3	ug/kg	206	38.3	1	06/22/22 12:44	06/23/22 12:12	7005-72-3	H2
Chrysene	<30.8	ug/kg	206	30.8	1	06/22/22 12:44	06/23/22 12:12	218-01-9	H2
Dibenz(a,h)anthracene	<55.9	ug/kg	206	55.9	1	06/22/22 12:44	06/23/22 12:12	53-70-3	H2
Dibenzofuran	<24.9	ug/kg	206	24.9	1	06/22/22 12:44	06/23/22 12:12	132-64-9	H2
1,2-Dichlorobenzene	<64.7	ug/kg	206	64.7	1	06/22/22 12:44	06/23/22 12:12	95-50-1	H2
1,3-Dichlorobenzene	<28.5	ug/kg	206	28.5	1	06/22/22 12:44	06/23/22 12:12	541-73-1	H2
1,4-Dichlorobenzene	<28.7	ug/kg	206	28.7	1	06/22/22 12:44	06/23/22 12:12	106-46-7	H2
3,3'-Dichlorobenzidine	<55.8	ug/kg	206	55.8	1	06/22/22 12:44	06/23/22 12:12	91-94-1	H2
2,4-Dichlorophenol	<55.0	ug/kg	206	55.0	1	06/22/22 12:44	06/23/22 12:12	120-83-2	H2
Diethylphthalate	<34.1	ug/kg	206	34.1	1	06/22/22 12:44	06/23/22 12:12	84-66-2	H2
2,4-Dimethylphenol	<40.7	ug/kg	206	40.7	1	06/22/22 12:44	06/23/22 12:12	105-67-9	H2
Dimethylphthalate	<26.8	ug/kg	206	26.8	1	06/22/22 12:44	06/23/22 12:12	131-11-3	H2
Di-n-butylphthalate	<30.7	ug/kg	206	30.7	1	06/22/22 12:44	06/23/22 12:12	84-74-2	H2

REPORT OF LABORATORY ANALYSIS

This report shall not be reproduced, except in full,
without the written consent of Pace Analytical Services, LLC.

ANALYTICAL RESULTS

Project: GP BROADWAY MILL

Pace Project No.: 40244602

Sample: SB-07B **Lab ID: 40244602014** Collected: 05/04/22 16:15 Received: 05/06/22 16:35 Matrix: Solid

Results reported on a "dry weight" basis and are adjusted for percent moisture, sample size and any dilutions.

Parameters	Results	Units	LOQ	LOD	DF	Prepared	Analyzed	CAS No.	Qual
8270E MSSV FULL LIST MICROWAVE Analytical Method: EPA 8270E Preparation Method: EPA 3546									
Pace Analytical Services - Green Bay									
4,6-Dinitro-2-methylphenol	<63.4	ug/kg	206	63.4	1	06/22/22 12:44	06/23/22 12:12	534-52-1	H2
2,4-Dinitrophenol	<162	ug/kg	407	162	1	06/22/22 12:44	06/23/22 12:12	51-28-5	H2
2,4-Dinitrotoluene	<29.4	ug/kg	206	29.4	1	06/22/22 12:44	06/23/22 12:12	121-14-2	H2
2,6-Dinitrotoluene	<39.0	ug/kg	206	39.0	1	06/22/22 12:44	06/23/22 12:12	606-20-2	H2
Di-n-octylphthalate	<46.2	ug/kg	206	46.2	1	06/22/22 12:44	06/23/22 12:12	117-84-0	H2
bis(2-Ethylhexyl)phthalate	<70.2	ug/kg	206	70.2	1	06/22/22 12:44	06/23/22 12:12	117-81-7	H2
Fluoranthene	<29.1	ug/kg	206	29.1	1	06/22/22 12:44	06/23/22 12:12	206-44-0	H2
Fluorene	<24.0	ug/kg	206	24.0	1	06/22/22 12:44	06/23/22 12:12	86-73-7	H2
Hexachloro-1,3-butadiene	<52.4	ug/kg	206	52.4	1	06/22/22 12:44	06/23/22 12:12	87-68-3	H2
Hexachlorobenzene	<34.6	ug/kg	206	34.6	1	06/22/22 12:44	06/23/22 12:12	118-74-1	H2
Hexachlorocyclopentadiene	<48.7	ug/kg	206	48.7	1	06/22/22 12:44	06/23/22 12:12	77-47-4	H2
Hexachloroethane	<32.9	ug/kg	206	32.9	1	06/22/22 12:44	06/23/22 12:12	67-72-1	H2
Indeno(1,2,3-cd)pyrene	<44.5	ug/kg	206	44.5	1	06/22/22 12:44	06/23/22 12:12	193-39-5	H2
Isophorone	<31.6	ug/kg	206	31.6	1	06/22/22 12:44	06/23/22 12:12	78-59-1	H2
2-Methylnaphthalene	<53.4	ug/kg	206	53.4	1	06/22/22 12:44	06/23/22 12:12	91-57-6	H2
2-Methylphenol(o-Cresol)	<37.4	ug/kg	206	37.4	1	06/22/22 12:44	06/23/22 12:12	95-48-7	H2
3&4-Methylphenol(m&p Cresol)	<37.7	ug/kg	206	37.7	1	06/22/22 12:44	06/23/22 12:12		H2
Naphthalene	<71.9	ug/kg	206	71.9	1	06/22/22 12:44	06/23/22 12:12	91-20-3	H2
2-Nitroaniline	<58.6	ug/kg	206	58.6	1	06/22/22 12:44	06/23/22 12:12	88-74-4	H2
3-Nitroaniline	<35.0	ug/kg	206	35.0	1	06/22/22 12:44	06/23/22 12:12	99-09-2	H2
4-Nitroaniline	<85.4	ug/kg	206	85.4	1	06/22/22 12:44	06/23/22 12:12	100-01-6	H2
Nitrobenzene	<41.7	ug/kg	206	41.7	1	06/22/22 12:44	06/23/22 12:12	98-95-3	H2
2-Nitrophenol	<64.9	ug/kg	206	64.9	1	06/22/22 12:44	06/23/22 12:12	88-75-5	H2
4-Nitrophenol	<51.8	ug/kg	206	51.8	1	06/22/22 12:44	06/23/22 12:12	100-02-7	H2
N-Nitroso-di-n-propylamine	<32.6	ug/kg	206	32.6	1	06/22/22 12:44	06/23/22 12:12	621-64-7	H2
N-Nitrosodiphenylamine	<54.2	ug/kg	206	54.2	1	06/22/22 12:44	06/23/22 12:12	86-30-6	H2
2,2'-Oxybis(1-chloropropane)	<53.0	ug/kg	206	53.0	1	06/22/22 12:44	06/23/22 12:12	108-60-1	H2
Pentachlorophenol	<45.3	ug/kg	206	45.3	1	06/22/22 12:44	06/23/22 12:12	87-86-5	H2
Phenanthrene	<26.4	ug/kg	206	26.4	1	06/22/22 12:44	06/23/22 12:12	85-01-8	H2
Phenol	<48.8	ug/kg	206	48.8	1	06/22/22 12:44	06/23/22 12:12	108-95-2	H2
Pyrene	<45.6	ug/kg	206	45.6	1	06/22/22 12:44	06/23/22 12:12	129-00-0	H2
1,2,4-Trichlorobenzene	<23.2	ug/kg	206	23.2	1	06/22/22 12:44	06/23/22 12:12	120-82-1	H2
2,4,5-Trichlorophenol	<36.3	ug/kg	206	36.3	1	06/22/22 12:44	06/23/22 12:12	95-95-4	H2
2,4,6-Trichlorophenol	<31.4	ug/kg	206	31.4	1	06/22/22 12:44	06/23/22 12:12	88-06-2	H2
Surrogates									
Nitrobenzene-d5 (S)	64	%	10-125		1	06/22/22 12:44	06/23/22 12:12	4165-60-0	
2-Fluorobiphenyl (S)	62	%	12-118		1	06/22/22 12:44	06/23/22 12:12	321-60-8	
Terphenyl-d14 (S)	78	%	10-124		1	06/22/22 12:44	06/23/22 12:12	1718-51-0	
Phenol-d6 (S)	60	%	10-125		1	06/22/22 12:44	06/23/22 12:12	13127-88-3	
2-Fluorophenol (S)	61	%	10-130		1	06/22/22 12:44	06/23/22 12:12	367-12-4	
2,4,6-Tribromophenol (S)	86	%	10-144		1	06/22/22 12:44	06/23/22 12:12	118-79-6	

REPORT OF LABORATORY ANALYSIS

This report shall not be reproduced, except in full,
without the written consent of Pace Analytical Services, LLC.

ANALYTICAL RESULTS

Project: GP BROADWAY MILL
Pace Project No.: 40244602

Sample: SB-07B **Lab ID: 40244602014** Collected: 05/04/22 16:15 Received: 05/06/22 16:35 Matrix: Solid

Results reported on a "dry weight" basis and are adjusted for percent moisture, sample size and any dilutions.

Parameters	Results	Units	LOQ	LOD	DF	Prepared	Analyzed	CAS No.	Qual
8260 MSV Med Level Normal List									
Analytical Method: EPA 8260 Preparation Method: EPA 5035/5030B									
Pace Analytical Services - Green Bay									
1,1,1,2-Tetrachloroethane	<17.6	ug/kg	73.2	17.6	1	05/11/22 08:00	05/11/22 17:12	630-20-6	
1,1,1-Trichloroethane	<18.7	ug/kg	73.2	18.7	1	05/11/22 08:00	05/11/22 17:12	71-55-6	
1,1,2,2-Tetrachloroethane	<26.5	ug/kg	73.2	26.5	1	05/11/22 08:00	05/11/22 17:12	79-34-5	
1,1,2-Trichloroethane	<26.6	ug/kg	73.2	26.6	1	05/11/22 08:00	05/11/22 17:12	79-00-5	
1,1-Dichloroethane	<18.7	ug/kg	73.2	18.7	1	05/11/22 08:00	05/11/22 17:12	75-34-3	
1,1-Dichloroethene	<24.3	ug/kg	73.2	24.3	1	05/11/22 08:00	05/11/22 17:12	75-35-4	
1,1-Dichloropropene	<23.7	ug/kg	73.2	23.7	1	05/11/22 08:00	05/11/22 17:12	563-58-6	
1,2,3-Trichlorobenzene	<81.6	ug/kg	366	81.6	1	05/11/22 08:00	05/11/22 17:12	87-61-6	
1,2,3-Trichloropropane	<35.6	ug/kg	73.2	35.6	1	05/11/22 08:00	05/11/22 17:12	96-18-4	
1,2,4-Trichlorobenzene	<60.3	ug/kg	366	60.3	1	05/11/22 08:00	05/11/22 17:12	120-82-1	
1,2,4-Trimethylbenzene	<21.8	ug/kg	73.2	21.8	1	05/11/22 08:00	05/11/22 17:12	95-63-6	
1,2-Dibromo-3-chloropropane	<56.8	ug/kg	366	56.8	1	05/11/22 08:00	05/11/22 17:12	96-12-8	
1,2-Dibromoethane (EDB)	<20.1	ug/kg	73.2	20.1	1	05/11/22 08:00	05/11/22 17:12	106-93-4	
1,2-Dichlorobenzene	<22.7	ug/kg	73.2	22.7	1	05/11/22 08:00	05/11/22 17:12	95-50-1	
1,2-Dichloroethane	<16.8	ug/kg	73.2	16.8	1	05/11/22 08:00	05/11/22 17:12	107-06-2	
1,2-Dichloropropane	<17.4	ug/kg	73.2	17.4	1	05/11/22 08:00	05/11/22 17:12	78-87-5	
1,3,5-Trimethylbenzene	<23.6	ug/kg	73.2	23.6	1	05/11/22 08:00	05/11/22 17:12	108-67-8	
1,3-Dichlorobenzene	<20.1	ug/kg	73.2	20.1	1	05/11/22 08:00	05/11/22 17:12	541-73-1	
1,3-Dichloropropane	<16.0	ug/kg	73.2	16.0	1	05/11/22 08:00	05/11/22 17:12	142-28-9	
1,4-Dichlorobenzene	<20.1	ug/kg	73.2	20.1	1	05/11/22 08:00	05/11/22 17:12	106-46-7	
2,2-Dichloropropane	<19.8	ug/kg	73.2	19.8	1	05/11/22 08:00	05/11/22 17:12	594-20-7	
2-Chlorotoluene	<23.7	ug/kg	73.2	23.7	1	05/11/22 08:00	05/11/22 17:12	95-49-8	
4-Chlorotoluene	<27.8	ug/kg	73.2	27.8	1	05/11/22 08:00	05/11/22 17:12	106-43-4	
Benzene	<17.4	ug/kg	29.3	17.4	1	05/11/22 08:00	05/11/22 17:12	71-43-2	
Bromobenzene	<28.6	ug/kg	73.2	28.6	1	05/11/22 08:00	05/11/22 17:12	108-86-1	
Bromochloromethane	<20.1	ug/kg	73.2	20.1	1	05/11/22 08:00	05/11/22 17:12	74-97-5	
Bromodichloromethane	<17.4	ug/kg	73.2	17.4	1	05/11/22 08:00	05/11/22 17:12	75-27-4	
Bromoform	<322	ug/kg	366	322	1	05/11/22 08:00	05/11/22 17:12	75-25-2	
Bromomethane	<103	ug/kg	366	103	1	05/11/22 08:00	05/11/22 17:12	74-83-9	
Carbon tetrachloride	<16.1	ug/kg	73.2	16.1	1	05/11/22 08:00	05/11/22 17:12	56-23-5	
Chlorobenzene	<8.8	ug/kg	73.2	8.8	1	05/11/22 08:00	05/11/22 17:12	108-90-7	
Chloroethane	<30.9	ug/kg	366	30.9	1	05/11/22 08:00	05/11/22 17:12	75-00-3	
Chloroform	<52.4	ug/kg	366	52.4	1	05/11/22 08:00	05/11/22 17:12	67-66-3	
Chloromethane	<27.8	ug/kg	73.2	27.8	1	05/11/22 08:00	05/11/22 17:12	74-87-3	
Dibromochloromethane	<250	ug/kg	366	250	1	05/11/22 08:00	05/11/22 17:12	124-48-1	
Dibromomethane	<21.7	ug/kg	73.2	21.7	1	05/11/22 08:00	05/11/22 17:12	74-95-3	
Dichlorodifluoromethane	<31.5	ug/kg	73.2	31.5	1	05/11/22 08:00	05/11/22 17:12	75-71-8	
Diisopropyl ether	<18.2	ug/kg	73.2	18.2	1	05/11/22 08:00	05/11/22 17:12	108-20-3	
Ethylbenzene	<17.4	ug/kg	73.2	17.4	1	05/11/22 08:00	05/11/22 17:12	100-41-4	
Hexachloro-1,3-butadiene	<146	ug/kg	366	146	1	05/11/22 08:00	05/11/22 17:12	87-68-3	
Isopropylbenzene (Cumene)	<19.8	ug/kg	73.2	19.8	1	05/11/22 08:00	05/11/22 17:12	98-82-8	
Methyl-tert-butyl ether	<21.5	ug/kg	73.2	21.5	1	05/11/22 08:00	05/11/22 17:12	1634-04-4	
Methylene Chloride	<20.4	ug/kg	73.2	20.4	1	05/11/22 08:00	05/11/22 17:12	75-09-2	
Naphthalene	<22.8	ug/kg	366	22.8	1	05/11/22 08:00	05/11/22 17:12	91-20-3	

REPORT OF LABORATORY ANALYSIS

This report shall not be reproduced, except in full,
without the written consent of Pace Analytical Services, LLC.

ANALYTICAL RESULTS

Project: GP BROADWAY MILL

Pace Project No.: 40244602

Sample: SB-07B **Lab ID: 40244602014** Collected: 05/04/22 16:15 Received: 05/06/22 16:35 Matrix: Solid

Results reported on a "dry weight" basis and are adjusted for percent moisture, sample size and any dilutions.

Parameters	Results	Units	LOQ	LOD	DF	Prepared	Analyzed	CAS No.	Qual
8260 MSV Med Level Normal List									
Analytical Method: EPA 8260 Preparation Method: EPA 5035/5030B									
Pace Analytical Services - Green Bay									
Styrene	<18.7	ug/kg	73.2	18.7	1	05/11/22 08:00	05/11/22 17:12	100-42-5	
Tetrachloroethene	<28.4	ug/kg	73.2	28.4	1	05/11/22 08:00	05/11/22 17:12	127-18-4	
Toluene	<18.4	ug/kg	73.2	18.4	1	05/11/22 08:00	05/11/22 17:12	108-88-3	
Trichloroethene	<27.4	ug/kg	73.2	27.4	1	05/11/22 08:00	05/11/22 17:12	79-01-6	
Trichlorofluoromethane	<21.2	ug/kg	73.2	21.2	1	05/11/22 08:00	05/11/22 17:12	75-69-4	
Vinyl chloride	<14.8	ug/kg	73.2	14.8	1	05/11/22 08:00	05/11/22 17:12	75-01-4	
cis-1,2-Dichloroethene	<15.7	ug/kg	73.2	15.7	1	05/11/22 08:00	05/11/22 17:12	156-59-2	
cis-1,3-Dichloropropene	<48.3	ug/kg	366	48.3	1	05/11/22 08:00	05/11/22 17:12	10061-01-5	
m&p-Xylene	<30.9	ug/kg	146	30.9	1	05/11/22 08:00	05/11/22 17:12	179601-23-1	
n-Butylbenzene	<33.5	ug/kg	73.2	33.5	1	05/11/22 08:00	05/11/22 17:12	104-51-8	
n-Propylbenzene	<17.6	ug/kg	73.2	17.6	1	05/11/22 08:00	05/11/22 17:12	103-65-1	
o-Xylene	<22.0	ug/kg	73.2	22.0	1	05/11/22 08:00	05/11/22 17:12	95-47-6	
p-Isopropyltoluene	<22.3	ug/kg	73.2	22.3	1	05/11/22 08:00	05/11/22 17:12	99-87-6	
sec-Butylbenzene	<17.9	ug/kg	73.2	17.9	1	05/11/22 08:00	05/11/22 17:12	135-98-8	
tert-Butylbenzene	<23.0	ug/kg	73.2	23.0	1	05/11/22 08:00	05/11/22 17:12	98-06-6	
trans-1,2-Dichloroethene	<15.8	ug/kg	73.2	15.8	1	05/11/22 08:00	05/11/22 17:12	156-60-5	
trans-1,3-Dichloropropene	<209	ug/kg	366	209	1	05/11/22 08:00	05/11/22 17:12	10061-02-6	
Surrogates									
Toluene-d8 (S)	123	%	69-153		1	05/11/22 08:00	05/11/22 17:12	2037-26-5	
4-Bromofluorobenzene (S)	126	%	68-156		1	05/11/22 08:00	05/11/22 17:12	460-00-4	
1,2-Dichlorobenzene-d4 (S)	127	%	71-161		1	05/11/22 08:00	05/11/22 17:12	2199-69-1	

Percent Moisture

Analytical Method: ASTM D2974-87
Pace Analytical Services - Green Bay

Percent Moisture	18.8	%	0.10	0.10	1		05/11/22 12:13		
------------------	------	---	------	------	---	--	----------------	--	--

9095 Paint Filter Liquid Test

Analytical Method: EPA 9095
Pace Analytical Services - Green Bay

Free Liquids	Pass	no units			1		07/18/22 10:48		H3
--------------	------	----------	--	--	---	--	----------------	--	----

Sample: SB-08A **Lab ID: 40244602015** Collected: 05/04/22 16:40 Received: 05/06/22 16:35 Matrix: Solid

Results reported on a "dry weight" basis and are adjusted for percent moisture, sample size and any dilutions.

Parameters	Results	Units	LOQ	LOD	DF	Prepared	Analyzed	CAS No.	Qual
8082A GCS PCB									
Analytical Method: EPA 8082A Preparation Method: EPA 3541									
Pace Analytical Services - Green Bay									
PCB-1016 (Aroclor 1016)	<17.5	ug/kg	57.6	17.5	1	05/10/22 12:48	05/12/22 07:22	12674-11-2	
PCB-1221 (Aroclor 1221)	<17.5	ug/kg	57.6	17.5	1	05/10/22 12:48	05/12/22 07:22	11104-28-2	
PCB-1232 (Aroclor 1232)	<17.5	ug/kg	57.6	17.5	1	05/10/22 12:48	05/12/22 07:22	11141-16-5	
PCB-1242 (Aroclor 1242)	24.3J	ug/kg	57.6	17.5	1	05/10/22 12:48	05/12/22 07:22	53469-21-9	
PCB-1248 (Aroclor 1248)	<17.5	ug/kg	57.6	17.5	1	05/10/22 12:48	05/12/22 07:22	12672-29-6	

REPORT OF LABORATORY ANALYSIS

This report shall not be reproduced, except in full,
without the written consent of Pace Analytical Services, LLC.

ANALYTICAL RESULTS

Project: GP BROADWAY MILL
Pace Project No.: 40244602

Sample: SB-08A **Lab ID: 40244602015** Collected: 05/04/22 16:40 Received: 05/06/22 16:35 Matrix: Solid

Results reported on a "dry weight" basis and are adjusted for percent moisture, sample size and any dilutions.

Parameters	Results	Units	LOQ	LOD	DF	Prepared	Analyzed	CAS No.	Qual
8082A GCS PCB									
Analytical Method: EPA 8082A Preparation Method: EPA 3541									
Pace Analytical Services - Green Bay									
PCB-1254 (Aroclor 1254)	<17.5	ug/kg	57.6	17.5	1	05/10/22 12:48	05/12/22 07:22	11097-69-1	
PCB-1260 (Aroclor 1260)	<17.5	ug/kg	57.6	17.5	1	05/10/22 12:48	05/12/22 07:22	11096-82-5	
PCB, Total	24.3J	ug/kg	57.6	17.5	1	05/10/22 12:48	05/12/22 07:22	1336-36-3	
Surrogates									
Tetrachloro-m-xylene (S)	62	%	50-99		1	05/10/22 12:48	05/12/22 07:22	877-09-8	
Decachlorobiphenyl (S)	61	%	38-95		1	05/10/22 12:48	05/12/22 07:22	2051-24-3	
6010D MET ICP									
Analytical Method: EPA 6010D Preparation Method: EPA 3050B									
Pace Analytical Services - Green Bay									
Arsenic	11.2	mg/kg	2.9	1.7	1	05/12/22 06:21	05/12/22 16:44	7440-38-2	
Barium	62.1	mg/kg	0.57	0.17	1	05/12/22 06:21	05/12/22 16:44	7440-39-3	
Cadmium	<0.15	mg/kg	0.57	0.15	1	05/12/22 06:21	05/12/22 16:44	7440-43-9	
Chromium	13.5	mg/kg	1.1	0.32	1	05/12/22 06:21	05/12/22 16:44	7440-47-3	
Lead	7.2	mg/kg	2.3	0.68	1	05/12/22 06:21	05/12/22 16:44	7439-92-1	
Selenium	1.8J	mg/kg	4.6	1.5	1	05/12/22 06:21	05/12/22 16:44	7782-49-2	
Silver	<0.35	mg/kg	1.1	0.35	1	05/12/22 06:21	05/12/22 16:44	7440-22-4	
7471 Mercury									
Analytical Method: EPA 7471 Preparation Method: EPA 7471									
Pace Analytical Services - Green Bay									
Mercury	0.012J	mg/kg	0.040	0.011	1	05/13/22 11:48	05/16/22 10:45	7439-97-6	
8270E MSSV FULL LIST MICROWAVE									
Analytical Method: EPA 8270E Preparation Method: EPA 3546									
Pace Analytical Services - Green Bay									
Acenaphthene	<273	ug/kg	911	273	4	05/11/22 12:41	05/12/22 21:46	83-32-9	
Acenaphthylene	<275	ug/kg	917	275	4	05/11/22 12:41	05/12/22 21:46	208-96-8	
Anthracene	<123	ug/kg	411	123	4	05/11/22 12:41	05/12/22 21:46	120-12-7	
Benzo(a)anthracene	129J	ug/kg	398	119	4	05/11/22 12:41	05/12/22 21:46	56-55-3	
Benzo(a)pyrene	118J	ug/kg	387	116	4	05/11/22 12:41	05/12/22 21:46	50-32-8	
Benzo(b)fluoranthene	<132	ug/kg	441	132	4	05/11/22 12:41	05/12/22 21:46	205-99-2	
Benzo(g,h,i)perylene	<202	ug/kg	672	202	4	05/11/22 12:41	05/12/22 21:46	191-24-2	
Benzo(k)fluoranthene	<185	ug/kg	615	185	4	05/11/22 12:41	05/12/22 21:46	207-08-9	
4-Bromophenylphenyl ether	<161	ug/kg	538	161	4	05/11/22 12:41	05/12/22 21:46	101-55-3	
Butylbenzylphthalate	<124	ug/kg	412	124	4	05/11/22 12:41	05/12/22 21:46	85-68-7	
Carbazole	<121	ug/kg	402	121	4	05/11/22 12:41	05/12/22 21:46	86-74-8	
4-Chloro-3-methylphenol	<240	ug/kg	799	240	4	05/11/22 12:41	05/12/22 21:46	59-50-7	
4-Chloroaniline	<127	ug/kg	422	127	4	05/11/22 12:41	05/12/22 21:46	106-47-8	3q
bis(2-Chloroethoxy)methane	<208	ug/kg	692	208	4	05/11/22 12:41	05/12/22 21:46	111-91-1	
bis(2-Chloroethyl) ether	<241	ug/kg	802	241	4	05/11/22 12:41	05/12/22 21:46	111-44-4	
2-Chloronaphthalene	<99.0	ug/kg	330	99.0	4	05/11/22 12:41	05/12/22 21:46	91-58-7	
2-Chlorophenol	<192	ug/kg	641	192	4	05/11/22 12:41	05/12/22 21:46	95-57-8	
4-Chlorophenylphenyl ether	<144	ug/kg	479	144	4	05/11/22 12:41	05/12/22 21:46	7005-72-3	
Chrysene	144J	ug/kg	384	115	4	05/11/22 12:41	05/12/22 21:46	218-01-9	
Dibenz(a,h)anthracene	<209	ug/kg	698	209	4	05/11/22 12:41	05/12/22 21:46	53-70-3	
Dibenzofuran	699	ug/kg	311	93.3	4	05/11/22 12:41	05/12/22 21:46	132-64-9	

REPORT OF LABORATORY ANALYSIS

This report shall not be reproduced, except in full,
without the written consent of Pace Analytical Services, LLC.

ANALYTICAL RESULTS

Project: GP BROADWAY MILL

Pace Project No.: 40244602

Sample: SB-08A **Lab ID: 40244602015** Collected: 05/04/22 16:40 Received: 05/06/22 16:35 Matrix: Solid

Results reported on a "dry weight" basis and are adjusted for percent moisture, sample size and any dilutions.

Parameters	Results	Units	LOQ	LOD	DF	Prepared	Analyzed	CAS No.	Qual
8270E MSSV FULL LIST MICROWAVE Analytical Method: EPA 8270E Preparation Method: EPA 3546									
Pace Analytical Services - Green Bay									
1,2-Dichlorobenzene	<242	ug/kg	808	242	4	05/11/22 12:41	05/12/22 21:46	95-50-1	
1,3-Dichlorobenzene	<107	ug/kg	356	107	4	05/11/22 12:41	05/12/22 21:46	541-73-1	
1,4-Dichlorobenzene	<107	ug/kg	358	107	4	05/11/22 12:41	05/12/22 21:46	106-46-7	
3,3'-Dichlorobenzidine	<209	ug/kg	697	209	4	05/11/22 12:41	05/12/22 21:46	91-94-1	
2,4-Dichlorophenol	<206	ug/kg	687	206	4	05/11/22 12:41	05/12/22 21:46	120-83-2	
Diethylphthalate	<128	ug/kg	426	128	4	05/11/22 12:41	05/12/22 21:46	84-66-2	
2,4-Dimethylphenol	307J	ug/kg	508	152	4	05/11/22 12:41	05/12/22 21:46	105-67-9	
Dimethylphthalate	<100	ug/kg	334	100	4	05/11/22 12:41	05/12/22 21:46	131-11-3	
Di-n-butylphthalate	<115	ug/kg	384	115	4	05/11/22 12:41	05/12/22 21:46	84-74-2	
4,6-Dinitro-2-methylphenol	<238	ug/kg	792	238	4	05/11/22 12:41	05/12/22 21:46	534-52-1	
2,4-Dinitrophenol	<235	ug/kg	783	235	4	05/11/22 12:41	05/12/22 21:46	51-28-5	
2,4-Dinitrotoluene	119J	ug/kg	367	110	4	05/11/22 12:41	05/12/22 21:46	121-14-2	
2,6-Dinitrotoluene	<146	ug/kg	488	146	4	05/11/22 12:41	05/12/22 21:46	606-20-2	
Di-n-octylphthalate	<173	ug/kg	578	173	4	05/11/22 12:41	05/12/22 21:46	117-84-0	
bis(2-Ethylhexyl)phthalate	<128	ug/kg	427	128	4	05/11/22 12:41	05/12/22 21:46	117-81-7	
Fluoranthene	153J	ug/kg	364	109	4	05/11/22 12:41	05/12/22 21:46	206-44-0	
Fluorene	190J	ug/kg	300	90.1	4	05/11/22 12:41	05/12/22 21:46	86-73-7	
Hexachloro-1,3-butadiene	<196	ug/kg	654	196	4	05/11/22 12:41	05/12/22 21:46	87-68-3	
Hexachlorobenzene	<130	ug/kg	432	130	4	05/11/22 12:41	05/12/22 21:46	118-74-1	
Hexachlorocyclopentadiene	<182	ug/kg	608	182	4	05/11/22 12:41	05/12/22 21:46	77-47-4	
Hexachloroethane	<123	ug/kg	411	123	4	05/11/22 12:41	05/12/22 21:46	67-72-1	
Indeno(1,2,3-cd)pyrene	<167	ug/kg	556	167	4	05/11/22 12:41	05/12/22 21:46	193-39-5	
Isophorone	<118	ug/kg	395	118	4	05/11/22 12:41	05/12/22 21:46	78-59-1	
2-Methylnaphthalene	4430	ug/kg	667	200	4	05/11/22 12:41	05/12/22 21:46	91-57-6	
2-Methylphenol(o-Cresol)	144J	ug/kg	467	140	4	05/11/22 12:41	05/12/22 21:46	95-48-7	
3&4-Methylphenol(m&p Cresol)	143J	ug/kg	471	141	4	05/11/22 12:41	05/12/22 21:46		
Naphthalene	2880	ug/kg	898	269	4	05/11/22 12:41	05/12/22 21:46	91-20-3	
2-Nitroaniline	<220	ug/kg	732	220	4	05/11/22 12:41	05/12/22 21:46	88-74-4	
3-Nitroaniline	<131	ug/kg	437	131	4	05/11/22 12:41	05/12/22 21:46	99-09-2	
4-Nitroaniline	<320	ug/kg	1070	320	4	05/11/22 12:41	05/12/22 21:46	100-01-6	
Nitrobenzene	<156	ug/kg	521	156	4	05/11/22 12:41	05/12/22 21:46	98-95-3	
2-Nitrophenol	<243	ug/kg	811	243	4	05/11/22 12:41	05/12/22 21:46	88-75-5	
4-Nitrophenol	<194	ug/kg	647	194	4	05/11/22 12:41	05/12/22 21:46	100-02-7	
N-Nitroso-di-n-propylamine	<122	ug/kg	407	122	4	05/11/22 12:41	05/12/22 21:46	621-64-7	
N-Nitrosodiphenylamine	<1050	ug/kg	3490	1050	4	05/11/22 12:41	05/12/22 21:46	86-30-6	
2,2'-Oxybis(1-chloropropane)	<199	ug/kg	663	199	4	05/11/22 12:41	05/12/22 21:46	108-60-1	
Pentachlorophenol	<170	ug/kg	566	170	4	05/11/22 12:41	05/12/22 21:46	87-86-5	
Phenanthrene	1210	ug/kg	330	98.9	4	05/11/22 12:41	05/12/22 21:46	85-01-8	
Phenol	<183	ug/kg	610	183	4	05/11/22 12:41	05/12/22 21:46	108-95-2	
Pyrene	173J	ug/kg	569	171	4	05/11/22 12:41	05/12/22 21:46	129-00-0	
1,2,4-Trichlorobenzene	<87.1	ug/kg	290	87.1	4	05/11/22 12:41	05/12/22 21:46	120-82-1	
2,4,5-Trichlorophenol	<136	ug/kg	454	136	4	05/11/22 12:41	05/12/22 21:46	95-95-4	
2,4,6-Trichlorophenol	<118	ug/kg	392	118	4	05/11/22 12:41	05/12/22 21:46	88-06-2	

REPORT OF LABORATORY ANALYSIS

This report shall not be reproduced, except in full,
without the written consent of Pace Analytical Services, LLC.

ANALYTICAL RESULTS

Project: GP BROADWAY MILL
Pace Project No.: 40244602

Sample: SB-08A **Lab ID: 40244602015** Collected: 05/04/22 16:40 Received: 05/06/22 16:35 Matrix: Solid

Results reported on a "dry weight" basis and are adjusted for percent moisture, sample size and any dilutions.

Parameters	Results	Units	LOQ	LOD	DF	Prepared	Analyzed	CAS No.	Qual
------------	---------	-------	-----	-----	----	----------	----------	---------	------

8270E MSSV FULL LIST MICROWAVE Analytical Method: EPA 8270E Preparation Method: EPA 3546
Pace Analytical Services - Green Bay

Surrogates

Nitrobenzene-d5 (S)	70	%	10-125		4	05/11/22 12:41	05/12/22 21:46	4165-60-0	
2-Fluorobiphenyl (S)	64	%	12-118		4	05/11/22 12:41	05/12/22 21:46	321-60-8	
Terphenyl-d14 (S)	74	%	10-124		4	05/11/22 12:41	05/12/22 21:46	1718-51-0	
Phenol-d6 (S)	52	%	10-125		4	05/11/22 12:41	05/12/22 21:46	13127-88-3	
2-Fluorophenol (S)	62	%	10-130		4	05/11/22 12:41	05/12/22 21:46	367-12-4	
2,4,6-Tribromophenol (S)	59	%	10-144		4	05/11/22 12:41	05/12/22 21:46	118-79-6	

8260 MSV Med Level Normal List Analytical Method: EPA 8260 Preparation Method: EPA 5035/5030B
Pace Analytical Services - Green Bay

1,1,1,2-Tetrachloroethane	<15.7	ug/kg	65.2	15.7	1	05/11/22 08:00	05/11/22 17:32	630-20-6	
1,1,1-Trichloroethane	<16.7	ug/kg	65.2	16.7	1	05/11/22 08:00	05/11/22 17:32	71-55-6	
1,1,2,2-Tetrachloroethane	<23.6	ug/kg	65.2	23.6	1	05/11/22 08:00	05/11/22 17:32	79-34-5	
1,1,2-Trichloroethane	<23.7	ug/kg	65.2	23.7	1	05/11/22 08:00	05/11/22 17:32	79-00-5	
1,1-Dichloroethane	<16.7	ug/kg	65.2	16.7	1	05/11/22 08:00	05/11/22 17:32	75-34-3	
1,1-Dichloroethene	<21.7	ug/kg	65.2	21.7	1	05/11/22 08:00	05/11/22 17:32	75-35-4	
1,1-Dichloropropene	<21.1	ug/kg	65.2	21.1	1	05/11/22 08:00	05/11/22 17:32	563-58-6	
1,2,3-Trichlorobenzene	<72.7	ug/kg	326	72.7	1	05/11/22 08:00	05/11/22 17:32	87-61-6	
1,2,3-Trichloropropane	<31.7	ug/kg	65.2	31.7	1	05/11/22 08:00	05/11/22 17:32	96-18-4	
1,2,4-Trichlorobenzene	<53.8	ug/kg	326	53.8	1	05/11/22 08:00	05/11/22 17:32	120-82-1	
1,2,4-Trimethylbenzene	<19.4	ug/kg	65.2	19.4	1	05/11/22 08:00	05/11/22 17:32	95-63-6	
1,2-Dibromo-3-chloropropane	<50.6	ug/kg	326	50.6	1	05/11/22 08:00	05/11/22 17:32	96-12-8	
1,2-Dibromoethane (EDB)	<17.9	ug/kg	65.2	17.9	1	05/11/22 08:00	05/11/22 17:32	106-93-4	
1,2-Dichlorobenzene	<20.2	ug/kg	65.2	20.2	1	05/11/22 08:00	05/11/22 17:32	95-50-1	
1,2-Dichloroethane	<15.0	ug/kg	65.2	15.0	1	05/11/22 08:00	05/11/22 17:32	107-06-2	
1,2-Dichloropropane	<15.5	ug/kg	65.2	15.5	1	05/11/22 08:00	05/11/22 17:32	78-87-5	
1,3,5-Trimethylbenzene	<21.0	ug/kg	65.2	21.0	1	05/11/22 08:00	05/11/22 17:32	108-67-8	
1,3-Dichlorobenzene	<17.9	ug/kg	65.2	17.9	1	05/11/22 08:00	05/11/22 17:32	541-73-1	
1,3-Dichloropropane	<14.2	ug/kg	65.2	14.2	1	05/11/22 08:00	05/11/22 17:32	142-28-9	
1,4-Dichlorobenzene	<17.9	ug/kg	65.2	17.9	1	05/11/22 08:00	05/11/22 17:32	106-46-7	
2,2-Dichloropropane	<17.6	ug/kg	65.2	17.6	1	05/11/22 08:00	05/11/22 17:32	594-20-7	
2-Chlorotoluene	<21.1	ug/kg	65.2	21.1	1	05/11/22 08:00	05/11/22 17:32	95-49-8	
4-Chlorotoluene	<24.8	ug/kg	65.2	24.8	1	05/11/22 08:00	05/11/22 17:32	106-43-4	
Benzene	<15.5	ug/kg	26.1	15.5	1	05/11/22 08:00	05/11/22 17:32	71-43-2	
Bromobenzene	<25.4	ug/kg	65.2	25.4	1	05/11/22 08:00	05/11/22 17:32	108-86-1	
Bromochloromethane	<17.9	ug/kg	65.2	17.9	1	05/11/22 08:00	05/11/22 17:32	74-97-5	
Bromodichloromethane	<15.5	ug/kg	65.2	15.5	1	05/11/22 08:00	05/11/22 17:32	75-27-4	
Bromoform	<287	ug/kg	326	287	1	05/11/22 08:00	05/11/22 17:32	75-25-2	
Bromomethane	<91.5	ug/kg	326	91.5	1	05/11/22 08:00	05/11/22 17:32	74-83-9	
Carbon tetrachloride	<14.4	ug/kg	65.2	14.4	1	05/11/22 08:00	05/11/22 17:32	56-23-5	
Chlorobenzene	<7.8	ug/kg	65.2	7.8	1	05/11/22 08:00	05/11/22 17:32	108-90-7	
Chloroethane	<27.5	ug/kg	326	27.5	1	05/11/22 08:00	05/11/22 17:32	75-00-3	
Chloroform	<46.7	ug/kg	326	46.7	1	05/11/22 08:00	05/11/22 17:32	67-66-3	
Chloromethane	<24.8	ug/kg	65.2	24.8	1	05/11/22 08:00	05/11/22 17:32	74-87-3	

REPORT OF LABORATORY ANALYSIS

This report shall not be reproduced, except in full,
without the written consent of Pace Analytical Services, LLC.

ANALYTICAL RESULTS

Project: GP BROADWAY MILL
Pace Project No.: 40244602

Sample: SB-08A **Lab ID: 40244602015** Collected: 05/04/22 16:40 Received: 05/06/22 16:35 Matrix: Solid

Results reported on a "dry weight" basis and are adjusted for percent moisture, sample size and any dilutions.

Parameters	Results	Units	LOQ	LOD	DF	Prepared	Analyzed	CAS No.	Qual
8260 MSV Med Level Normal List									
Analytical Method: EPA 8260 Preparation Method: EPA 5035/5030B									
Pace Analytical Services - Green Bay									
Dibromochloromethane	<223	ug/kg	326	223	1	05/11/22 08:00	05/11/22 17:32	124-48-1	
Dibromomethane	<19.3	ug/kg	65.2	19.3	1	05/11/22 08:00	05/11/22 17:32	74-95-3	
Dichlorodifluoromethane	<28.1	ug/kg	65.2	28.1	1	05/11/22 08:00	05/11/22 17:32	75-71-8	
Diisopropyl ether	<16.2	ug/kg	65.2	16.2	1	05/11/22 08:00	05/11/22 17:32	108-20-3	
Ethylbenzene	<15.5	ug/kg	65.2	15.5	1	05/11/22 08:00	05/11/22 17:32	100-41-4	
Hexachloro-1,3-butadiene	<130	ug/kg	326	130	1	05/11/22 08:00	05/11/22 17:32	87-68-3	
Isopropylbenzene (Cumene)	<17.6	ug/kg	65.2	17.6	1	05/11/22 08:00	05/11/22 17:32	98-82-8	
Methyl-tert-butyl ether	<19.2	ug/kg	65.2	19.2	1	05/11/22 08:00	05/11/22 17:32	1634-04-4	
Methylene Chloride	<18.1	ug/kg	65.2	18.1	1	05/11/22 08:00	05/11/22 17:32	75-09-2	
Naphthalene	<20.4	ug/kg	326	20.4	1	05/11/22 08:00	05/11/22 17:32	91-20-3	
Styrene	<16.7	ug/kg	65.2	16.7	1	05/11/22 08:00	05/11/22 17:32	100-42-5	
Tetrachloroethene	<25.3	ug/kg	65.2	25.3	1	05/11/22 08:00	05/11/22 17:32	127-18-4	
Toluene	<16.4	ug/kg	65.2	16.4	1	05/11/22 08:00	05/11/22 17:32	108-88-3	
Trichloroethene	<24.4	ug/kg	65.2	24.4	1	05/11/22 08:00	05/11/22 17:32	79-01-6	
Trichlorofluoromethane	<18.9	ug/kg	65.2	18.9	1	05/11/22 08:00	05/11/22 17:32	75-69-4	
Vinyl chloride	<13.2	ug/kg	65.2	13.2	1	05/11/22 08:00	05/11/22 17:32	75-01-4	
cis-1,2-Dichloroethene	<14.0	ug/kg	65.2	14.0	1	05/11/22 08:00	05/11/22 17:32	156-59-2	
cis-1,3-Dichloropropene	<43.1	ug/kg	326	43.1	1	05/11/22 08:00	05/11/22 17:32	10061-01-5	
m&p-Xylene	<27.5	ug/kg	130	27.5	1	05/11/22 08:00	05/11/22 17:32	179601-23-1	
n-Butylbenzene	<29.9	ug/kg	65.2	29.9	1	05/11/22 08:00	05/11/22 17:32	104-51-8	
n-Propylbenzene	<15.7	ug/kg	65.2	15.7	1	05/11/22 08:00	05/11/22 17:32	103-65-1	
o-Xylene	<19.6	ug/kg	65.2	19.6	1	05/11/22 08:00	05/11/22 17:32	95-47-6	
p-Isopropyltoluene	<19.8	ug/kg	65.2	19.8	1	05/11/22 08:00	05/11/22 17:32	99-87-6	
sec-Butylbenzene	<15.9	ug/kg	65.2	15.9	1	05/11/22 08:00	05/11/22 17:32	135-98-8	
tert-Butylbenzene	<20.5	ug/kg	65.2	20.5	1	05/11/22 08:00	05/11/22 17:32	98-06-6	
trans-1,2-Dichloroethene	<14.1	ug/kg	65.2	14.1	1	05/11/22 08:00	05/11/22 17:32	156-60-5	
trans-1,3-Dichloropropene	<187	ug/kg	326	187	1	05/11/22 08:00	05/11/22 17:32	10061-02-6	
Surrogates									
Toluene-d8 (S)	128	%	69-153		1	05/11/22 08:00	05/11/22 17:32	2037-26-5	
4-Bromofluorobenzene (S)	124	%	68-156		1	05/11/22 08:00	05/11/22 17:32	460-00-4	
1,2-Dichlorobenzene-d4 (S)	129	%	71-161		1	05/11/22 08:00	05/11/22 17:32	2199-69-1	
Percent Moisture									
Analytical Method: ASTM D2974-87									
Pace Analytical Services - Green Bay									
Percent Moisture	13.2	%	0.10	0.10	1		05/11/22 12:13		
9095 Paint Filter Liquid Test									
Analytical Method: EPA 9095									
Pace Analytical Services - Green Bay									
Free Liquids	Pass	no units			1		07/18/22 10:49		H3

REPORT OF LABORATORY ANALYSIS

This report shall not be reproduced, except in full,
without the written consent of Pace Analytical Services, LLC.

ANALYTICAL RESULTS

Project: GP BROADWAY MILL

Pace Project No.: 40244602

Sample: SB-08B **Lab ID: 40244602016** Collected: 05/04/22 16:45 Received: 05/06/22 16:35 Matrix: Solid

Results reported on a "dry weight" basis and are adjusted for percent moisture, sample size and any dilutions.

Parameters	Results	Units	LOQ	LOD	DF	Prepared	Analyzed	CAS No.	Qual
6010D MET ICP									
Analytical Method: EPA 6010D Preparation Method: EPA 3050B									
Pace Analytical Services - Green Bay									
Arsenic	4.9	mg/kg	2.9	1.7	1	06/16/22 06:20	06/16/22 17:11	7440-38-2	
Barium	81.1	mg/kg	0.59	0.18	1	06/16/22 06:20	06/16/22 17:11	7440-39-3	
Cadmium	0.26J	mg/kg	0.59	0.16	1	06/16/22 06:20	06/16/22 17:11	7440-43-9	
Chromium	29.0	mg/kg	1.2	0.33	1	06/16/22 06:20	06/16/22 17:11	7440-47-3	
Lead	7.6	mg/kg	2.4	0.71	1	06/16/22 06:20	06/16/22 17:11	7439-92-1	
Selenium	<1.5	mg/kg	4.7	1.5	1	06/16/22 06:20	06/16/22 17:11	7782-49-2	
Silver	0.53J	mg/kg	1.2	0.36	1	06/16/22 06:20	06/16/22 17:11	7440-22-4	
7471 Mercury									
Analytical Method: EPA 7471 Preparation Method: EPA 7471									
Pace Analytical Services - Green Bay									
Mercury	<0.011	mg/kg	0.039	0.011	1	06/15/22 08:26	06/16/22 07:46	7439-97-6	H3
8270E MSSV FULL LIST MICROWAVE									
Analytical Method: EPA 8270E Preparation Method: EPA 3546									
Pace Analytical Services - Green Bay									
Acenaphthene	<73.4	ug/kg	207	73.4	1	06/22/22 12:44	06/23/22 12:34	83-32-9	H2
Acenaphthylene	<73.8	ug/kg	207	73.8	1	06/22/22 12:44	06/23/22 12:34	208-96-8	H2
Anthracene	<33.1	ug/kg	207	33.1	1	06/22/22 12:44	06/23/22 12:34	120-12-7	H2
Benzo(a)anthracene	<32.1	ug/kg	207	32.1	1	06/22/22 12:44	06/23/22 12:34	56-55-3	H2
Benzo(a)pyrene	<31.1	ug/kg	207	31.1	1	06/22/22 12:44	06/23/22 12:34	50-32-8	H2
Benzo(b)fluoranthene	<35.6	ug/kg	207	35.6	1	06/22/22 12:44	06/23/22 12:34	205-99-2	H2
Benzo(g,h,i)perylene	<54.1	ug/kg	207	54.1	1	06/22/22 12:44	06/23/22 12:34	191-24-2	H2
Benzo(k)fluoranthene	<49.6	ug/kg	207	49.6	1	06/22/22 12:44	06/23/22 12:34	207-08-9	H2
4-Bromophenylphenyl ether	<43.3	ug/kg	207	43.3	1	06/22/22 12:44	06/23/22 12:34	101-55-3	H2
Butylbenzylphthalate	<86.2	ug/kg	207	86.2	1	06/22/22 12:44	06/23/22 12:34	85-68-7	H2
Carbazole	<32.4	ug/kg	207	32.4	1	06/22/22 12:44	06/23/22 12:34	86-74-8	H2
4-Chloro-3-methylphenol	<64.4	ug/kg	207	64.4	1	06/22/22 12:44	06/23/22 12:34	59-50-7	H2
4-Chloroaniline	<34.0	ug/kg	207	34.0	1	06/22/22 12:44	06/23/22 12:34	106-47-8	3q,H2
bis(2-Chloroethoxy)methane	<55.7	ug/kg	207	55.7	1	06/22/22 12:44	06/23/22 12:34	111-91-1	H2
bis(2-Chloroethyl) ether	<64.6	ug/kg	207	64.6	1	06/22/22 12:44	06/23/22 12:34	111-44-4	H2
2-Chloronaphthalene	<26.6	ug/kg	207	26.6	1	06/22/22 12:44	06/23/22 12:34	91-58-7	H2
2-Chlorophenol	<51.7	ug/kg	207	51.7	1	06/22/22 12:44	06/23/22 12:34	95-57-8	H2
4-Chlorophenylphenyl ether	<38.6	ug/kg	207	38.6	1	06/22/22 12:44	06/23/22 12:34	7005-72-3	H2
Chrysene	<30.9	ug/kg	207	30.9	1	06/22/22 12:44	06/23/22 12:34	218-01-9	H2
Dibenz(a,h)anthracene	<56.2	ug/kg	207	56.2	1	06/22/22 12:44	06/23/22 12:34	53-70-3	H2
Dibenzofuran	<25.1	ug/kg	207	25.1	1	06/22/22 12:44	06/23/22 12:34	132-64-9	H2
1,2-Dichlorobenzene	<65.1	ug/kg	207	65.1	1	06/22/22 12:44	06/23/22 12:34	95-50-1	H2
1,3-Dichlorobenzene	<28.7	ug/kg	207	28.7	1	06/22/22 12:44	06/23/22 12:34	541-73-1	H2
1,4-Dichlorobenzene	<28.8	ug/kg	207	28.8	1	06/22/22 12:44	06/23/22 12:34	106-46-7	H2
3,3'-Dichlorobenzidine	<56.2	ug/kg	207	56.2	1	06/22/22 12:44	06/23/22 12:34	91-94-1	H2
2,4-Dichlorophenol	<55.3	ug/kg	207	55.3	1	06/22/22 12:44	06/23/22 12:34	120-83-2	H2
Diethylphthalate	<34.3	ug/kg	207	34.3	1	06/22/22 12:44	06/23/22 12:34	84-66-2	H2
2,4-Dimethylphenol	<40.9	ug/kg	207	40.9	1	06/22/22 12:44	06/23/22 12:34	105-67-9	H2
Dimethylphthalate	<26.9	ug/kg	207	26.9	1	06/22/22 12:44	06/23/22 12:34	131-11-3	H2
Di-n-butylphthalate	<30.9	ug/kg	207	30.9	1	06/22/22 12:44	06/23/22 12:34	84-74-2	H2

REPORT OF LABORATORY ANALYSIS

This report shall not be reproduced, except in full,
without the written consent of Pace Analytical Services, LLC.

ANALYTICAL RESULTS

Project: GP BROADWAY MILL

Pace Project No.: 40244602

Sample: SB-08B **Lab ID: 40244602016** Collected: 05/04/22 16:45 Received: 05/06/22 16:35 Matrix: Solid

Results reported on a "dry weight" basis and are adjusted for percent moisture, sample size and any dilutions.

Parameters	Results	Units	LOQ	LOD	DF	Prepared	Analyzed	CAS No.	Qual
8270E MSSV FULL LIST MICROWAVE Analytical Method: EPA 8270E Preparation Method: EPA 3546									
Pace Analytical Services - Green Bay									
4,6-Dinitro-2-methylphenol	<63.8	ug/kg	207	63.8	1	06/22/22 12:44	06/23/22 12:34	534-52-1	H2
2,4-Dinitrophenol	<163	ug/kg	409	163	1	06/22/22 12:44	06/23/22 12:34	51-28-5	H2
2,4-Dinitrotoluene	<29.6	ug/kg	207	29.6	1	06/22/22 12:44	06/23/22 12:34	121-14-2	H2
2,6-Dinitrotoluene	<39.3	ug/kg	207	39.3	1	06/22/22 12:44	06/23/22 12:34	606-20-2	H2
Di-n-octylphthalate	<46.5	ug/kg	207	46.5	1	06/22/22 12:44	06/23/22 12:34	117-84-0	H2
bis(2-Ethylhexyl)phthalate	<70.7	ug/kg	207	70.7	1	06/22/22 12:44	06/23/22 12:34	117-81-7	H2
Fluoranthene	<29.3	ug/kg	207	29.3	1	06/22/22 12:44	06/23/22 12:34	206-44-0	H2
Fluorene	<24.2	ug/kg	207	24.2	1	06/22/22 12:44	06/23/22 12:34	86-73-7	H2
Hexachloro-1,3-butadiene	<52.7	ug/kg	207	52.7	1	06/22/22 12:44	06/23/22 12:34	87-68-3	H2
Hexachlorobenzene	<34.8	ug/kg	207	34.8	1	06/22/22 12:44	06/23/22 12:34	118-74-1	H2
Hexachlorocyclopentadiene	<49.0	ug/kg	207	49.0	1	06/22/22 12:44	06/23/22 12:34	77-47-4	H2
Hexachloroethane	<33.1	ug/kg	207	33.1	1	06/22/22 12:44	06/23/22 12:34	67-72-1	H2
Indeno(1,2,3-cd)pyrene	<44.8	ug/kg	207	44.8	1	06/22/22 12:44	06/23/22 12:34	193-39-5	H2
Isophorone	<31.8	ug/kg	207	31.8	1	06/22/22 12:44	06/23/22 12:34	78-59-1	H2
2-Methylnaphthalene	89.4J	ug/kg	207	53.7	1	06/22/22 12:44	06/23/22 12:34	91-57-6	H2
2-Methylphenol(o-Cresol)	<37.6	ug/kg	207	37.6	1	06/22/22 12:44	06/23/22 12:34	95-48-7	H2
3&4-Methylphenol(m&p Cresol)	<37.9	ug/kg	207	37.9	1	06/22/22 12:44	06/23/22 12:34		H2
Naphthalene	<72.4	ug/kg	207	72.4	1	06/22/22 12:44	06/23/22 12:34	91-20-3	H2
2-Nitroaniline	<59.0	ug/kg	207	59.0	1	06/22/22 12:44	06/23/22 12:34	88-74-4	H2
3-Nitroaniline	<35.2	ug/kg	207	35.2	1	06/22/22 12:44	06/23/22 12:34	99-09-2	H2
4-Nitroaniline	<85.9	ug/kg	207	85.9	1	06/22/22 12:44	06/23/22 12:34	100-01-6	H2
Nitrobenzene	<42.0	ug/kg	207	42.0	1	06/22/22 12:44	06/23/22 12:34	98-95-3	H2
2-Nitrophenol	<65.3	ug/kg	207	65.3	1	06/22/22 12:44	06/23/22 12:34	88-75-5	H2
4-Nitrophenol	<52.1	ug/kg	207	52.1	1	06/22/22 12:44	06/23/22 12:34	100-02-7	H2
N-Nitroso-di-n-propylamine	<32.8	ug/kg	207	32.8	1	06/22/22 12:44	06/23/22 12:34	621-64-7	H2
N-Nitrosodiphenylamine	<54.5	ug/kg	207	54.5	1	06/22/22 12:44	06/23/22 12:34	86-30-6	H2
2,2'-Oxybis(1-chloropropane)	<53.4	ug/kg	207	53.4	1	06/22/22 12:44	06/23/22 12:34	108-60-1	H2
Pentachlorophenol	<45.6	ug/kg	207	45.6	1	06/22/22 12:44	06/23/22 12:34	87-86-5	H2
Phenanthrene	31.2J	ug/kg	207	26.6	1	06/22/22 12:44	06/23/22 12:34	85-01-8	H2
Phenol	<49.1	ug/kg	207	49.1	1	06/22/22 12:44	06/23/22 12:34	108-95-2	H2
Pyrene	<45.9	ug/kg	207	45.9	1	06/22/22 12:44	06/23/22 12:34	129-00-0	H2
1,2,4-Trichlorobenzene	<23.4	ug/kg	207	23.4	1	06/22/22 12:44	06/23/22 12:34	120-82-1	H2
2,4,5-Trichlorophenol	<36.6	ug/kg	207	36.6	1	06/22/22 12:44	06/23/22 12:34	95-95-4	H2
2,4,6-Trichlorophenol	<31.6	ug/kg	207	31.6	1	06/22/22 12:44	06/23/22 12:34	88-06-2	H2
Surrogates									
Nitrobenzene-d5 (S)	63	%	10-125		1	06/22/22 12:44	06/23/22 12:34	4165-60-0	
2-Fluorobiphenyl (S)	62	%	12-118		1	06/22/22 12:44	06/23/22 12:34	321-60-8	
Terphenyl-d14 (S)	70	%	10-124		1	06/22/22 12:44	06/23/22 12:34	1718-51-0	
Phenol-d6 (S)	61	%	10-125		1	06/22/22 12:44	06/23/22 12:34	13127-88-3	
2-Fluorophenol (S)	60	%	10-130		1	06/22/22 12:44	06/23/22 12:34	367-12-4	
2,4,6-Tribromophenol (S)	83	%	10-144		1	06/22/22 12:44	06/23/22 12:34	118-79-6	

REPORT OF LABORATORY ANALYSIS

This report shall not be reproduced, except in full,
without the written consent of Pace Analytical Services, LLC.

ANALYTICAL RESULTS

Project: GP BROADWAY MILL
Pace Project No.: 40244602

Sample: SB-08B **Lab ID: 40244602016** Collected: 05/04/22 16:45 Received: 05/06/22 16:35 Matrix: Solid

Results reported on a "dry weight" basis and are adjusted for percent moisture, sample size and any dilutions.

Parameters	Results	Units	LOQ	LOD	DF	Prepared	Analyzed	CAS No.	Qual
8260 MSV Med Level Normal List									
Analytical Method: EPA 8260 Preparation Method: EPA 5035/5030B									
Pace Analytical Services - Green Bay									
1,1,1,2-Tetrachloroethane	<17.8	ug/kg	74.0	17.8	1	05/11/22 08:00	05/11/22 17:52	630-20-6	
1,1,1-Trichloroethane	<18.9	ug/kg	74.0	18.9	1	05/11/22 08:00	05/11/22 17:52	71-55-6	
1,1,2,2-Tetrachloroethane	<26.8	ug/kg	74.0	26.8	1	05/11/22 08:00	05/11/22 17:52	79-34-5	
1,1,2-Trichloroethane	<26.9	ug/kg	74.0	26.9	1	05/11/22 08:00	05/11/22 17:52	79-00-5	
1,1-Dichloroethane	<18.9	ug/kg	74.0	18.9	1	05/11/22 08:00	05/11/22 17:52	75-34-3	
1,1-Dichloroethene	<24.6	ug/kg	74.0	24.6	1	05/11/22 08:00	05/11/22 17:52	75-35-4	
1,1-Dichloropropene	<24.0	ug/kg	74.0	24.0	1	05/11/22 08:00	05/11/22 17:52	563-58-6	
1,2,3-Trichlorobenzene	<82.4	ug/kg	370	82.4	1	05/11/22 08:00	05/11/22 17:52	87-61-6	
1,2,3-Trichloropropane	<35.9	ug/kg	74.0	35.9	1	05/11/22 08:00	05/11/22 17:52	96-18-4	
1,2,4-Trichlorobenzene	<60.9	ug/kg	370	60.9	1	05/11/22 08:00	05/11/22 17:52	120-82-1	
1,2,4-Trimethylbenzene	<22.0	ug/kg	74.0	22.0	1	05/11/22 08:00	05/11/22 17:52	95-63-6	
1,2-Dibromo-3-chloropropane	<57.4	ug/kg	370	57.4	1	05/11/22 08:00	05/11/22 17:52	96-12-8	
1,2-Dibromoethane (EDB)	<20.3	ug/kg	74.0	20.3	1	05/11/22 08:00	05/11/22 17:52	106-93-4	
1,2-Dichlorobenzene	<22.9	ug/kg	74.0	22.9	1	05/11/22 08:00	05/11/22 17:52	95-50-1	
1,2-Dichloroethane	<17.0	ug/kg	74.0	17.0	1	05/11/22 08:00	05/11/22 17:52	107-06-2	
1,2-Dichloropropane	<17.6	ug/kg	74.0	17.6	1	05/11/22 08:00	05/11/22 17:52	78-87-5	
1,3,5-Trimethylbenzene	<23.8	ug/kg	74.0	23.8	1	05/11/22 08:00	05/11/22 17:52	108-67-8	
1,3-Dichlorobenzene	<20.3	ug/kg	74.0	20.3	1	05/11/22 08:00	05/11/22 17:52	541-73-1	
1,3-Dichloropropane	<16.1	ug/kg	74.0	16.1	1	05/11/22 08:00	05/11/22 17:52	142-28-9	
1,4-Dichlorobenzene	<20.3	ug/kg	74.0	20.3	1	05/11/22 08:00	05/11/22 17:52	106-46-7	
2,2-Dichloropropane	<20.0	ug/kg	74.0	20.0	1	05/11/22 08:00	05/11/22 17:52	594-20-7	
2-Chlorotoluene	<24.0	ug/kg	74.0	24.0	1	05/11/22 08:00	05/11/22 17:52	95-49-8	
4-Chlorotoluene	<28.1	ug/kg	74.0	28.1	1	05/11/22 08:00	05/11/22 17:52	106-43-4	
Benzene	<17.6	ug/kg	29.6	17.6	1	05/11/22 08:00	05/11/22 17:52	71-43-2	
Bromobenzene	<28.8	ug/kg	74.0	28.8	1	05/11/22 08:00	05/11/22 17:52	108-86-1	
Bromochloromethane	<20.3	ug/kg	74.0	20.3	1	05/11/22 08:00	05/11/22 17:52	74-97-5	
Bromodichloromethane	<17.6	ug/kg	74.0	17.6	1	05/11/22 08:00	05/11/22 17:52	75-27-4	
Bromoform	<325	ug/kg	370	325	1	05/11/22 08:00	05/11/22 17:52	75-25-2	
Bromomethane	<104	ug/kg	370	104	1	05/11/22 08:00	05/11/22 17:52	74-83-9	
Carbon tetrachloride	<16.3	ug/kg	74.0	16.3	1	05/11/22 08:00	05/11/22 17:52	56-23-5	
Chlorobenzene	<8.9	ug/kg	74.0	8.9	1	05/11/22 08:00	05/11/22 17:52	108-90-7	
Chloroethane	<31.2	ug/kg	370	31.2	1	05/11/22 08:00	05/11/22 17:52	75-00-3	
Chloroform	<53.0	ug/kg	370	53.0	1	05/11/22 08:00	05/11/22 17:52	67-66-3	
Chloromethane	<28.1	ug/kg	74.0	28.1	1	05/11/22 08:00	05/11/22 17:52	74-87-3	
Dibromochloromethane	<253	ug/kg	370	253	1	05/11/22 08:00	05/11/22 17:52	124-48-1	
Dibromomethane	<21.9	ug/kg	74.0	21.9	1	05/11/22 08:00	05/11/22 17:52	74-95-3	
Dichlorodifluoromethane	<31.8	ug/kg	74.0	31.8	1	05/11/22 08:00	05/11/22 17:52	75-71-8	
Diisopropyl ether	<18.3	ug/kg	74.0	18.3	1	05/11/22 08:00	05/11/22 17:52	108-20-3	
Ethylbenzene	<17.6	ug/kg	74.0	17.6	1	05/11/22 08:00	05/11/22 17:52	100-41-4	
Hexachloro-1,3-butadiene	<147	ug/kg	370	147	1	05/11/22 08:00	05/11/22 17:52	87-68-3	
Isopropylbenzene (Cumene)	<20.0	ug/kg	74.0	20.0	1	05/11/22 08:00	05/11/22 17:52	98-82-8	
Methyl-tert-butyl ether	<21.7	ug/kg	74.0	21.7	1	05/11/22 08:00	05/11/22 17:52	1634-04-4	
Methylene Chloride	<20.6	ug/kg	74.0	20.6	1	05/11/22 08:00	05/11/22 17:52	75-09-2	
Naphthalene	<23.1	ug/kg	370	23.1	1	05/11/22 08:00	05/11/22 17:52	91-20-3	

REPORT OF LABORATORY ANALYSIS

This report shall not be reproduced, except in full,
without the written consent of Pace Analytical Services, LLC.

ANALYTICAL RESULTS

Project: GP BROADWAY MILL

Pace Project No.: 40244602

Sample: SB-08B **Lab ID: 40244602016** Collected: 05/04/22 16:45 Received: 05/06/22 16:35 Matrix: Solid

Results reported on a "dry weight" basis and are adjusted for percent moisture, sample size and any dilutions.

Parameters	Results	Units	LOQ	LOD	DF	Prepared	Analyzed	CAS No.	Qual
8260 MSV Med Level Normal List									
Analytical Method: EPA 8260 Preparation Method: EPA 5035/5030B									
Pace Analytical Services - Green Bay									
Styrene	<18.9	ug/kg	74.0	18.9	1	05/11/22 08:00	05/11/22 17:52	100-42-5	
Tetrachloroethene	<28.7	ug/kg	74.0	28.7	1	05/11/22 08:00	05/11/22 17:52	127-18-4	
Toluene	34.0J	ug/kg	74.0	18.6	1	05/11/22 08:00	05/11/22 17:52	108-88-3	
Trichloroethene	<27.7	ug/kg	74.0	27.7	1	05/11/22 08:00	05/11/22 17:52	79-01-6	
Trichlorofluoromethane	<21.4	ug/kg	74.0	21.4	1	05/11/22 08:00	05/11/22 17:52	75-69-4	
Vinyl chloride	<14.9	ug/kg	74.0	14.9	1	05/11/22 08:00	05/11/22 17:52	75-01-4	
cis-1,2-Dichloroethene	<15.8	ug/kg	74.0	15.8	1	05/11/22 08:00	05/11/22 17:52	156-59-2	
cis-1,3-Dichloropropene	<48.8	ug/kg	370	48.8	1	05/11/22 08:00	05/11/22 17:52	10061-01-5	
m&p-Xylene	<31.2	ug/kg	148	31.2	1	05/11/22 08:00	05/11/22 17:52	179601-23-1	
n-Butylbenzene	<33.9	ug/kg	74.0	33.9	1	05/11/22 08:00	05/11/22 17:52	104-51-8	
n-Propylbenzene	<17.8	ug/kg	74.0	17.8	1	05/11/22 08:00	05/11/22 17:52	103-65-1	
o-Xylene	<22.2	ug/kg	74.0	22.2	1	05/11/22 08:00	05/11/22 17:52	95-47-6	
p-Isopropyltoluene	<22.5	ug/kg	74.0	22.5	1	05/11/22 08:00	05/11/22 17:52	99-87-6	
sec-Butylbenzene	<18.0	ug/kg	74.0	18.0	1	05/11/22 08:00	05/11/22 17:52	135-98-8	
tert-Butylbenzene	<23.2	ug/kg	74.0	23.2	1	05/11/22 08:00	05/11/22 17:52	98-06-6	
trans-1,2-Dichloroethene	<16.0	ug/kg	74.0	16.0	1	05/11/22 08:00	05/11/22 17:52	156-60-5	
trans-1,3-Dichloropropene	<212	ug/kg	370	212	1	05/11/22 08:00	05/11/22 17:52	10061-02-6	
Surrogates									
Toluene-d8 (S)	115	%	69-153		1	05/11/22 08:00	05/11/22 17:52	2037-26-5	
4-Bromofluorobenzene (S)	114	%	68-156		1	05/11/22 08:00	05/11/22 17:52	460-00-4	
1,2-Dichlorobenzene-d4 (S)	117	%	71-161		1	05/11/22 08:00	05/11/22 17:52	2199-69-1	

Percent Moisture

Analytical Method: ASTM D2974-87
Pace Analytical Services - Green Bay

Percent Moisture	19.3	%	0.10	0.10	1		05/11/22 12:13		
------------------	------	---	------	------	---	--	----------------	--	--

9095 Paint Filter Liquid Test

Analytical Method: EPA 9095
Pace Analytical Services - Green Bay

Free Liquids	Pass	no units			1		07/18/22 10:52		H3
--------------	------	----------	--	--	---	--	----------------	--	----

Sample: SB-09A **Lab ID: 40244602017** Collected: 05/05/22 11:00 Received: 05/06/22 16:35 Matrix: Solid

Results reported on a "dry weight" basis and are adjusted for percent moisture, sample size and any dilutions.

Parameters	Results	Units	LOQ	LOD	DF	Prepared	Analyzed	CAS No.	Qual
8082A GCS PCB									
Analytical Method: EPA 8082A Preparation Method: EPA 3541									
Pace Analytical Services - Green Bay									
PCB-1016 (Aroclor 1016)	<17.6	ug/kg	57.7	17.6	1	05/10/22 12:48	05/12/22 07:47	12674-11-2	
PCB-1221 (Aroclor 1221)	<17.6	ug/kg	57.7	17.6	1	05/10/22 12:48	05/12/22 07:47	11104-28-2	
PCB-1232 (Aroclor 1232)	<17.6	ug/kg	57.7	17.6	1	05/10/22 12:48	05/12/22 07:47	11141-16-5	
PCB-1242 (Aroclor 1242)	<17.6	ug/kg	57.7	17.6	1	05/10/22 12:48	05/12/22 07:47	53469-21-9	
PCB-1248 (Aroclor 1248)	<17.6	ug/kg	57.7	17.6	1	05/10/22 12:48	05/12/22 07:47	12672-29-6	

REPORT OF LABORATORY ANALYSIS

This report shall not be reproduced, except in full,
without the written consent of Pace Analytical Services, LLC.

ANALYTICAL RESULTS

Project: GP BROADWAY MILL
Pace Project No.: 40244602

Sample: SB-09A **Lab ID: 40244602017** Collected: 05/05/22 11:00 Received: 05/06/22 16:35 Matrix: Solid

Results reported on a "dry weight" basis and are adjusted for percent moisture, sample size and any dilutions.

Parameters	Results	Units	LOQ	LOD	DF	Prepared	Analyzed	CAS No.	Qual
8082A GCS PCB									
Analytical Method: EPA 8082A Preparation Method: EPA 3541									
Pace Analytical Services - Green Bay									
PCB-1254 (Aroclor 1254)	<17.6	ug/kg	57.7	17.6	1	05/10/22 12:48	05/12/22 07:47	11097-69-1	
PCB-1260 (Aroclor 1260)	<17.6	ug/kg	57.7	17.6	1	05/10/22 12:48	05/12/22 07:47	11096-82-5	
PCB, Total	<17.6	ug/kg	57.7	17.6	1	05/10/22 12:48	05/12/22 07:47	1336-36-3	
Surrogates									
Tetrachloro-m-xylene (S)	70	%	50-99		1	05/10/22 12:48	05/12/22 07:47	877-09-8	
Decachlorobiphenyl (S)	63	%	38-95		1	05/10/22 12:48	05/12/22 07:47	2051-24-3	
6010D MET ICP									
Analytical Method: EPA 6010D Preparation Method: EPA 3050B									
Pace Analytical Services - Green Bay									
Arsenic	5.0	mg/kg	2.7	1.6	1	05/12/22 06:21	05/12/22 16:46	7440-38-2	
Barium	87.8	mg/kg	0.54	0.16	1	05/12/22 06:21	05/12/22 16:46	7440-39-3	
Cadmium	0.27J	mg/kg	0.54	0.14	1	05/12/22 06:21	05/12/22 16:46	7440-43-9	
Chromium	25.5	mg/kg	1.1	0.30	1	05/12/22 06:21	05/12/22 16:46	7440-47-3	
Lead	20.7	mg/kg	2.2	0.65	1	05/12/22 06:21	05/12/22 16:46	7439-92-1	
Selenium	<1.4	mg/kg	4.3	1.4	1	05/12/22 06:21	05/12/22 16:46	7782-49-2	
Silver	<0.33	mg/kg	1.1	0.33	1	05/12/22 06:21	05/12/22 16:46	7440-22-4	
7471 Mercury									
Analytical Method: EPA 7471 Preparation Method: EPA 7471									
Pace Analytical Services - Green Bay									
Mercury	0.069	mg/kg	0.036	0.010	1	05/13/22 11:48	05/16/22 10:48	7439-97-6	
8270E MSSV FULL LIST MICROWAVE									
Analytical Method: EPA 8270E Preparation Method: EPA 3546									
Pace Analytical Services - Green Bay									
Acenaphthene	<274	ug/kg	912	274	4	05/11/22 12:41	05/12/22 22:28	83-32-9	
Acenaphthylene	<275	ug/kg	917	275	4	05/11/22 12:41	05/12/22 22:28	208-96-8	
Anthracene	<123	ug/kg	411	123	4	05/11/22 12:41	05/12/22 22:28	120-12-7	
Benzo(a)anthracene	225J	ug/kg	398	119	4	05/11/22 12:41	05/12/22 22:28	56-55-3	
Benzo(a)pyrene	203J	ug/kg	387	116	4	05/11/22 12:41	05/12/22 22:28	50-32-8	
Benzo(b)fluoranthene	254J	ug/kg	442	133	4	05/11/22 12:41	05/12/22 22:28	205-99-2	
Benzo(g,h,i)perylene	<202	ug/kg	673	202	4	05/11/22 12:41	05/12/22 22:28	191-24-2	
Benzo(k)fluoranthene	<185	ug/kg	616	185	4	05/11/22 12:41	05/12/22 22:28	207-08-9	
4-Bromophenylphenyl ether	<162	ug/kg	538	162	4	05/11/22 12:41	05/12/22 22:28	101-55-3	
Butylbenzylphthalate	<124	ug/kg	412	124	4	05/11/22 12:41	05/12/22 22:28	85-68-7	
Carbazole	<121	ug/kg	403	121	4	05/11/22 12:41	05/12/22 22:28	86-74-8	
4-Chloro-3-methylphenol	<240	ug/kg	800	240	4	05/11/22 12:41	05/12/22 22:28	59-50-7	
4-Chloroaniline	<127	ug/kg	423	127	4	05/11/22 12:41	05/12/22 22:28	106-47-8	3q
bis(2-Chloroethoxy)methane	<208	ug/kg	692	208	4	05/11/22 12:41	05/12/22 22:28	111-91-1	
bis(2-Chloroethyl) ether	<241	ug/kg	803	241	4	05/11/22 12:41	05/12/22 22:28	111-44-4	
2-Chloronaphthalene	<99.0	ug/kg	330	99.0	4	05/11/22 12:41	05/12/22 22:28	91-58-7	
2-Chlorophenol	<193	ug/kg	642	193	4	05/11/22 12:41	05/12/22 22:28	95-57-8	
4-Chlorophenylphenyl ether	<144	ug/kg	479	144	4	05/11/22 12:41	05/12/22 22:28	7005-72-3	
Chrysene	257J	ug/kg	384	115	4	05/11/22 12:41	05/12/22 22:28	218-01-9	
Dibenz(a,h)anthracene	<210	ug/kg	698	210	4	05/11/22 12:41	05/12/22 22:28	53-70-3	
Dibenzofuran	811	ug/kg	311	93.4	4	05/11/22 12:41	05/12/22 22:28	132-64-9	

REPORT OF LABORATORY ANALYSIS

This report shall not be reproduced, except in full,
without the written consent of Pace Analytical Services, LLC.

ANALYTICAL RESULTS

Project: GP BROADWAY MILL

Pace Project No.: 40244602

Sample: SB-09A **Lab ID: 40244602017** Collected: 05/05/22 11:00 Received: 05/06/22 16:35 Matrix: Solid

Results reported on a "dry weight" basis and are adjusted for percent moisture, sample size and any dilutions.

Parameters	Results	Units	LOQ	LOD	DF	Prepared	Analyzed	CAS No.	Qual
8270E MSSV FULL LIST MICROWAVE Analytical Method: EPA 8270E Preparation Method: EPA 3546									
Pace Analytical Services - Green Bay									
1,2-Dichlorobenzene	<243	ug/kg	808	243	4	05/11/22 12:41	05/12/22 22:28	95-50-1	
1,3-Dichlorobenzene	<107	ug/kg	356	107	4	05/11/22 12:41	05/12/22 22:28	541-73-1	
1,4-Dichlorobenzene	<107	ug/kg	358	107	4	05/11/22 12:41	05/12/22 22:28	106-46-7	
3,3'-Dichlorobenzidine	<209	ug/kg	698	209	4	05/11/22 12:41	05/12/22 22:28	91-94-1	
2,4-Dichlorophenol	<206	ug/kg	687	206	4	05/11/22 12:41	05/12/22 22:28	120-83-2	
Diethylphthalate	<128	ug/kg	426	128	4	05/11/22 12:41	05/12/22 22:28	84-66-2	
2,4-Dimethylphenol	154J	ug/kg	508	153	4	05/11/22 12:41	05/12/22 22:28	105-67-9	
Dimethylphthalate	<100	ug/kg	334	100	4	05/11/22 12:41	05/12/22 22:28	131-11-3	
Di-n-butylphthalate	<115	ug/kg	384	115	4	05/11/22 12:41	05/12/22 22:28	84-74-2	
4,6-Dinitro-2-methylphenol	<238	ug/kg	792	238	4	05/11/22 12:41	05/12/22 22:28	534-52-1	
2,4-Dinitrophenol	<235	ug/kg	783	235	4	05/11/22 12:41	05/12/22 22:28	51-28-5	
2,4-Dinitrotoluene	144J	ug/kg	368	110	4	05/11/22 12:41	05/12/22 22:28	121-14-2	
2,6-Dinitrotoluene	<146	ug/kg	488	146	4	05/11/22 12:41	05/12/22 22:28	606-20-2	
Di-n-octylphthalate	<173	ug/kg	578	173	4	05/11/22 12:41	05/12/22 22:28	117-84-0	
bis(2-Ethylhexyl)phthalate	<128	ug/kg	428	128	4	05/11/22 12:41	05/12/22 22:28	117-81-7	
Fluoranthene	303J	ug/kg	364	109	4	05/11/22 12:41	05/12/22 22:28	206-44-0	
Fluorene	223J	ug/kg	301	90.2	4	05/11/22 12:41	05/12/22 22:28	86-73-7	
Hexachloro-1,3-butadiene	<196	ug/kg	655	196	4	05/11/22 12:41	05/12/22 22:28	87-68-3	
Hexachlorobenzene	<130	ug/kg	432	130	4	05/11/22 12:41	05/12/22 22:28	118-74-1	
Hexachlorocyclopentadiene	<183	ug/kg	608	183	4	05/11/22 12:41	05/12/22 22:28	77-47-4	
Hexachloroethane	<123	ug/kg	411	123	4	05/11/22 12:41	05/12/22 22:28	67-72-1	
Indeno(1,2,3-cd)pyrene	240J	ug/kg	556	167	4	05/11/22 12:41	05/12/22 22:28	193-39-5	
Isophorone	<119	ug/kg	395	119	4	05/11/22 12:41	05/12/22 22:28	78-59-1	
2-Methylnaphthalene	4600	ug/kg	668	200	4	05/11/22 12:41	05/12/22 22:28	91-57-6	
2-Methylphenol(o-Cresol)	142J	ug/kg	467	140	4	05/11/22 12:41	05/12/22 22:28	95-48-7	
3&4-Methylphenol(m&p Cresol)	<141	ug/kg	471	141	4	05/11/22 12:41	05/12/22 22:28		
Naphthalene	3400	ug/kg	899	270	4	05/11/22 12:41	05/12/22 22:28	91-20-3	
2-Nitroaniline	<220	ug/kg	733	220	4	05/11/22 12:41	05/12/22 22:28	88-74-4	
3-Nitroaniline	<131	ug/kg	437	131	4	05/11/22 12:41	05/12/22 22:28	99-09-2	
4-Nitroaniline	<320	ug/kg	1070	320	4	05/11/22 12:41	05/12/22 22:28	100-01-6	
Nitrobenzene	<156	ug/kg	521	156	4	05/11/22 12:41	05/12/22 22:28	98-95-3	
2-Nitrophenol	<243	ug/kg	811	243	4	05/11/22 12:41	05/12/22 22:28	88-75-5	
4-Nitrophenol	<194	ug/kg	647	194	4	05/11/22 12:41	05/12/22 22:28	100-02-7	
N-Nitroso-di-n-propylamine	<122	ug/kg	408	122	4	05/11/22 12:41	05/12/22 22:28	621-64-7	
N-Nitrosodiphenylamine	<1050	ug/kg	3490	1050	4	05/11/22 12:41	05/12/22 22:28	86-30-6	
2,2'-Oxybis(1-chloropropane)	<199	ug/kg	663	199	4	05/11/22 12:41	05/12/22 22:28	108-60-1	
Pentachlorophenol	<170	ug/kg	566	170	4	05/11/22 12:41	05/12/22 22:28	87-86-5	
Phenanthrene	987	ug/kg	330	99.0	4	05/11/22 12:41	05/12/22 22:28	85-01-8	
Phenol	<183	ug/kg	610	183	4	05/11/22 12:41	05/12/22 22:28	108-95-2	
Pyrene	291J	ug/kg	570	171	4	05/11/22 12:41	05/12/22 22:28	129-00-0	
1,2,4-Trichlorobenzene	<87.2	ug/kg	291	87.2	4	05/11/22 12:41	05/12/22 22:28	120-82-1	
2,4,5-Trichlorophenol	<136	ug/kg	454	136	4	05/11/22 12:41	05/12/22 22:28	95-95-4	
2,4,6-Trichlorophenol	<118	ug/kg	392	118	4	05/11/22 12:41	05/12/22 22:28	88-06-2	

REPORT OF LABORATORY ANALYSIS

This report shall not be reproduced, except in full,
without the written consent of Pace Analytical Services, LLC.

ANALYTICAL RESULTS

Project: GP BROADWAY MILL

Pace Project No.: 40244602

Sample: SB-09A **Lab ID: 40244602017** Collected: 05/05/22 11:00 Received: 05/06/22 16:35 Matrix: Solid

Results reported on a "dry weight" basis and are adjusted for percent moisture, sample size and any dilutions.

Parameters	Results	Units	LOQ	LOD	DF	Prepared	Analyzed	CAS No.	Qual
------------	---------	-------	-----	-----	----	----------	----------	---------	------

8270E MSSV FULL LIST MICROWAVE Analytical Method: EPA 8270E Preparation Method: EPA 3546
Pace Analytical Services - Green Bay

Surrogates

Nitrobenzene-d5 (S)	68	%	10-125		4	05/11/22 12:41	05/12/22 22:28	4165-60-0	
2-Fluorobiphenyl (S)	63	%	12-118		4	05/11/22 12:41	05/12/22 22:28	321-60-8	
Terphenyl-d14 (S)	70	%	10-124		4	05/11/22 12:41	05/12/22 22:28	1718-51-0	
Phenol-d6 (S)	52	%	10-125		4	05/11/22 12:41	05/12/22 22:28	13127-88-3	
2-Fluorophenol (S)	54	%	10-130		4	05/11/22 12:41	05/12/22 22:28	367-12-4	
2,4,6-Tribromophenol (S)	52	%	10-144		4	05/11/22 12:41	05/12/22 22:28	118-79-6	

8260 MSV Med Level Normal List Analytical Method: EPA 8260 Preparation Method: EPA 5035/5030B
Pace Analytical Services - Green Bay

1,1,1,2-Tetrachloroethane	<15.7	ug/kg	65.4	15.7	1	05/11/22 08:00	05/11/22 18:53	630-20-6	
1,1,1-Trichloroethane	23.2J	ug/kg	65.4	16.7	1	05/11/22 08:00	05/11/22 18:53	71-55-6	
1,1,2,2-Tetrachloroethane	<23.7	ug/kg	65.4	23.7	1	05/11/22 08:00	05/11/22 18:53	79-34-5	
1,1,2-Trichloroethane	<23.8	ug/kg	65.4	23.8	1	05/11/22 08:00	05/11/22 18:53	79-00-5	
1,1-Dichloroethane	<16.7	ug/kg	65.4	16.7	1	05/11/22 08:00	05/11/22 18:53	75-34-3	
1,1-Dichloroethene	<21.7	ug/kg	65.4	21.7	1	05/11/22 08:00	05/11/22 18:53	75-35-4	
1,1-Dichloropropene	<21.2	ug/kg	65.4	21.2	1	05/11/22 08:00	05/11/22 18:53	563-58-6	
1,2,3-Trichlorobenzene	<72.8	ug/kg	327	72.8	1	05/11/22 08:00	05/11/22 18:53	87-61-6	
1,2,3-Trichloropropane	<31.8	ug/kg	65.4	31.8	1	05/11/22 08:00	05/11/22 18:53	96-18-4	
1,2,4-Trichlorobenzene	<53.9	ug/kg	327	53.9	1	05/11/22 08:00	05/11/22 18:53	120-82-1	
1,2,4-Trimethylbenzene	387	ug/kg	65.4	19.5	1	05/11/22 08:00	05/11/22 18:53	95-63-6	
1,2-Dibromo-3-chloropropane	<50.7	ug/kg	327	50.7	1	05/11/22 08:00	05/11/22 18:53	96-12-8	
1,2-Dibromoethane (EDB)	<17.9	ug/kg	65.4	17.9	1	05/11/22 08:00	05/11/22 18:53	106-93-4	
1,2-Dichlorobenzene	<20.3	ug/kg	65.4	20.3	1	05/11/22 08:00	05/11/22 18:53	95-50-1	
1,2-Dichloroethane	<15.0	ug/kg	65.4	15.0	1	05/11/22 08:00	05/11/22 18:53	107-06-2	
1,2-Dichloropropane	<15.6	ug/kg	65.4	15.6	1	05/11/22 08:00	05/11/22 18:53	78-87-5	
1,3,5-Trimethylbenzene	84.0	ug/kg	65.4	21.0	1	05/11/22 08:00	05/11/22 18:53	108-67-8	
1,3-Dichlorobenzene	<17.9	ug/kg	65.4	17.9	1	05/11/22 08:00	05/11/22 18:53	541-73-1	
1,3-Dichloropropane	<14.3	ug/kg	65.4	14.3	1	05/11/22 08:00	05/11/22 18:53	142-28-9	
1,4-Dichlorobenzene	<17.9	ug/kg	65.4	17.9	1	05/11/22 08:00	05/11/22 18:53	106-46-7	
2,2-Dichloropropane	<17.7	ug/kg	65.4	17.7	1	05/11/22 08:00	05/11/22 18:53	594-20-7	
2-Chlorotoluene	<21.2	ug/kg	65.4	21.2	1	05/11/22 08:00	05/11/22 18:53	95-49-8	
4-Chlorotoluene	<24.8	ug/kg	65.4	24.8	1	05/11/22 08:00	05/11/22 18:53	106-43-4	
Benzene	170	ug/kg	26.1	15.6	1	05/11/22 08:00	05/11/22 18:53	71-43-2	
Bromobenzene	<25.5	ug/kg	65.4	25.5	1	05/11/22 08:00	05/11/22 18:53	108-86-1	
Bromochloromethane	<17.9	ug/kg	65.4	17.9	1	05/11/22 08:00	05/11/22 18:53	74-97-5	
Bromodichloromethane	<15.6	ug/kg	65.4	15.6	1	05/11/22 08:00	05/11/22 18:53	75-27-4	
Bromoform	<288	ug/kg	327	288	1	05/11/22 08:00	05/11/22 18:53	75-25-2	
Bromomethane	<91.7	ug/kg	327	91.7	1	05/11/22 08:00	05/11/22 18:53	74-83-9	
Carbon tetrachloride	<14.4	ug/kg	65.4	14.4	1	05/11/22 08:00	05/11/22 18:53	56-23-5	
Chlorobenzene	<7.8	ug/kg	65.4	7.8	1	05/11/22 08:00	05/11/22 18:53	108-90-7	
Chloroethane	<27.6	ug/kg	327	27.6	1	05/11/22 08:00	05/11/22 18:53	75-00-3	
Chloroform	<46.8	ug/kg	327	46.8	1	05/11/22 08:00	05/11/22 18:53	67-66-3	
Chloromethane	<24.8	ug/kg	65.4	24.8	1	05/11/22 08:00	05/11/22 18:53	74-87-3	

REPORT OF LABORATORY ANALYSIS

This report shall not be reproduced, except in full,
without the written consent of Pace Analytical Services, LLC.

ANALYTICAL RESULTS

Project: GP BROADWAY MILL
Pace Project No.: 40244602

Sample: SB-09A **Lab ID: 40244602017** Collected: 05/05/22 11:00 Received: 05/06/22 16:35 Matrix: Solid

Results reported on a "dry weight" basis and are adjusted for percent moisture, sample size and any dilutions.

Parameters	Results	Units	LOQ	LOD	DF	Prepared	Analyzed	CAS No.	Qual
8260 MSV Med Level Normal List									
Analytical Method: EPA 8260 Preparation Method: EPA 5035/5030B									
Pace Analytical Services - Green Bay									
Dibromochloromethane	<223	ug/kg	327	223	1	05/11/22 08:00	05/11/22 18:53	124-48-1	
Dibromomethane	<19.4	ug/kg	65.4	19.4	1	05/11/22 08:00	05/11/22 18:53	74-95-3	
Dichlorodifluoromethane	<28.1	ug/kg	65.4	28.1	1	05/11/22 08:00	05/11/22 18:53	75-71-8	
Diisopropyl ether	<16.2	ug/kg	65.4	16.2	1	05/11/22 08:00	05/11/22 18:53	108-20-3	
Ethylbenzene	205	ug/kg	65.4	15.6	1	05/11/22 08:00	05/11/22 18:53	100-41-4	
Hexachloro-1,3-butadiene	<130	ug/kg	327	130	1	05/11/22 08:00	05/11/22 18:53	87-68-3	
Isopropylbenzene (Cumene)	103	ug/kg	65.4	17.7	1	05/11/22 08:00	05/11/22 18:53	98-82-8	
Methyl-tert-butyl ether	<19.2	ug/kg	65.4	19.2	1	05/11/22 08:00	05/11/22 18:53	1634-04-4	
Methylene Chloride	<18.2	ug/kg	65.4	18.2	1	05/11/22 08:00	05/11/22 18:53	75-09-2	
Naphthalene	621	ug/kg	327	20.4	1	05/11/22 08:00	05/11/22 18:53	91-20-3	
Styrene	<16.7	ug/kg	65.4	16.7	1	05/11/22 08:00	05/11/22 18:53	100-42-5	
Tetrachloroethene	<25.4	ug/kg	65.4	25.4	1	05/11/22 08:00	05/11/22 18:53	127-18-4	
Toluene	696	ug/kg	65.4	16.5	1	05/11/22 08:00	05/11/22 18:53	108-88-3	
Trichloroethene	<24.4	ug/kg	65.4	24.4	1	05/11/22 08:00	05/11/22 18:53	79-01-6	
Trichlorofluoromethane	<19.0	ug/kg	65.4	19.0	1	05/11/22 08:00	05/11/22 18:53	75-69-4	
Vinyl chloride	<13.2	ug/kg	65.4	13.2	1	05/11/22 08:00	05/11/22 18:53	75-01-4	
cis-1,2-Dichloroethene	<14.0	ug/kg	65.4	14.0	1	05/11/22 08:00	05/11/22 18:53	156-59-2	
cis-1,3-Dichloropropene	<43.1	ug/kg	327	43.1	1	05/11/22 08:00	05/11/22 18:53	10061-01-5	
m&p-Xylene	678	ug/kg	131	27.6	1	05/11/22 08:00	05/11/22 18:53	179601-23-1	
n-Butylbenzene	68.0	ug/kg	65.4	29.9	1	05/11/22 08:00	05/11/22 18:53	104-51-8	
n-Propylbenzene	121	ug/kg	65.4	15.7	1	05/11/22 08:00	05/11/22 18:53	103-65-1	
o-Xylene	505	ug/kg	65.4	19.6	1	05/11/22 08:00	05/11/22 18:53	95-47-6	
p-Isopropyltoluene	73.0	ug/kg	65.4	19.9	1	05/11/22 08:00	05/11/22 18:53	99-87-6	
sec-Butylbenzene	43.2J	ug/kg	65.4	16.0	1	05/11/22 08:00	05/11/22 18:53	135-98-8	
tert-Butylbenzene	<20.5	ug/kg	65.4	20.5	1	05/11/22 08:00	05/11/22 18:53	98-06-6	
trans-1,2-Dichloroethene	<14.1	ug/kg	65.4	14.1	1	05/11/22 08:00	05/11/22 18:53	156-60-5	
trans-1,3-Dichloropropene	<187	ug/kg	327	187	1	05/11/22 08:00	05/11/22 18:53	10061-02-6	
Surrogates									
Toluene-d8 (S)	123	%	69-153		1	05/11/22 08:00	05/11/22 18:53	2037-26-5	
4-Bromofluorobenzene (S)	123	%	68-156		1	05/11/22 08:00	05/11/22 18:53	460-00-4	
1,2-Dichlorobenzene-d4 (S)	122	%	71-161		1	05/11/22 08:00	05/11/22 18:53	2199-69-1	

Percent Moisture

Analytical Method: ASTM D2974-87
Pace Analytical Services - Green Bay

Percent Moisture **13.3** % 0.10 0.10 1 05/11/22 12:13

9095 Paint Filter Liquid Test

Analytical Method: EPA 9095
Pace Analytical Services - Green Bay

Free Liquids **Pass** no units 1 07/18/22 10:56 H3

REPORT OF LABORATORY ANALYSIS

This report shall not be reproduced, except in full,
without the written consent of Pace Analytical Services, LLC.

ANALYTICAL RESULTS

Project: GP BROADWAY MILL

Pace Project No.: 40244602

Sample: SB-09B **Lab ID: 40244602018** Collected: 05/05/22 11:10 Received: 05/06/22 16:35 Matrix: Solid

Results reported on a "dry weight" basis and are adjusted for percent moisture, sample size and any dilutions.

Parameters	Results	Units	LOQ	LOD	DF	Prepared	Analyzed	CAS No.	Qual
6010D MET ICP									
Analytical Method: EPA 6010D Preparation Method: EPA 3050B									
Pace Analytical Services - Green Bay									
Arsenic	19.3	mg/kg	2.7	1.6	1	06/16/22 06:20	06/16/22 17:13	7440-38-2	
Barium	146	mg/kg	0.53	0.16	1	06/16/22 06:20	06/16/22 17:13	7440-39-3	
Cadmium	0.25J	mg/kg	0.53	0.14	1	06/16/22 06:20	06/16/22 17:13	7440-43-9	
Chromium	16.8	mg/kg	1.1	0.30	1	06/16/22 06:20	06/16/22 17:13	7440-47-3	
Lead	8.9	mg/kg	2.1	0.64	1	06/16/22 06:20	06/16/22 17:13	7439-92-1	
Selenium	2.5J	mg/kg	4.3	1.4	1	06/16/22 06:20	06/16/22 17:13	7782-49-2	
Silver	<0.33	mg/kg	1.1	0.33	1	06/16/22 06:20	06/16/22 17:13	7440-22-4	
7471 Mercury									
Analytical Method: EPA 7471 Preparation Method: EPA 7471									
Pace Analytical Services - Green Bay									
Mercury	0.049	mg/kg	0.035	0.010	1	06/15/22 08:26	06/16/22 07:48	7439-97-6	H3
8270E MSSV FULL LIST MICROWAVE									
Analytical Method: EPA 8270E Preparation Method: EPA 3546									
Pace Analytical Services - Green Bay									
Acenaphthene	<263	ug/kg	741	263	4	06/22/22 12:44	06/23/22 17:53	83-32-9	H2
Acenaphthylene	<264	ug/kg	741	264	4	06/22/22 12:44	06/23/22 17:53	208-96-8	H2
Anthracene	307J	ug/kg	741	118	4	06/22/22 12:44	06/23/22 17:53	120-12-7	H2
Benzo(a)anthracene	1880	ug/kg	741	115	4	06/22/22 12:44	06/23/22 17:53	56-55-3	H2
Benzo(a)pyrene	2010	ug/kg	741	111	4	06/22/22 12:44	06/23/22 17:53	50-32-8	H2
Benzo(b)fluoranthene	847	ug/kg	741	127	4	06/22/22 12:44	06/23/22 17:53	205-99-2	H2
Benzo(g,h,i)perylene	1880	ug/kg	741	194	4	06/22/22 12:44	06/23/22 17:53	191-24-2	H2
Benzo(k)fluoranthene	<177	ug/kg	741	177	4	06/22/22 12:44	06/23/22 17:53	207-08-9	H2
4-Bromophenylphenyl ether	<155	ug/kg	741	155	4	06/22/22 12:44	06/23/22 17:53	101-55-3	H2
Butylbenzylphthalate	<308	ug/kg	741	308	4	06/22/22 12:44	06/23/22 17:53	85-68-7	H2
Carbazole	171J	ug/kg	741	116	4	06/22/22 12:44	06/23/22 17:53	86-74-8	H2
4-Chloro-3-methylphenol	<230	ug/kg	741	230	4	06/22/22 12:44	06/23/22 17:53	59-50-7	H2
4-Chloroaniline	<122	ug/kg	741	122	4	06/22/22 12:44	06/23/22 17:53	106-47-8	3q,H2
bis(2-Chloroethoxy)methane	<199	ug/kg	741	199	4	06/22/22 12:44	06/23/22 17:53	111-91-1	H2
bis(2-Chloroethyl) ether	<231	ug/kg	741	231	4	06/22/22 12:44	06/23/22 17:53	111-44-4	H2
2-Chloronaphthalene	<95.1	ug/kg	741	95.1	4	06/22/22 12:44	06/23/22 17:53	91-58-7	H2
2-Chlorophenol	<185	ug/kg	741	185	4	06/22/22 12:44	06/23/22 17:53	95-57-8	H2
4-Chlorophenylphenyl ether	<138	ug/kg	741	138	4	06/22/22 12:44	06/23/22 17:53	7005-72-3	H2
Chrysene	2360	ug/kg	741	111	4	06/22/22 12:44	06/23/22 17:53	218-01-9	H2
Dibenz(a,h)anthracene	888	ug/kg	741	201	4	06/22/22 12:44	06/23/22 17:53	53-70-3	H2
Dibenzofuran	1300	ug/kg	741	89.6	4	06/22/22 12:44	06/23/22 17:53	132-64-9	H2
1,2-Dichlorobenzene	<233	ug/kg	741	233	4	06/22/22 12:44	06/23/22 17:53	95-50-1	H2
1,3-Dichlorobenzene	<103	ug/kg	741	103	4	06/22/22 12:44	06/23/22 17:53	541-73-1	H2
1,4-Dichlorobenzene	<103	ug/kg	741	103	4	06/22/22 12:44	06/23/22 17:53	106-46-7	H2
3,3'-Dichlorobenzidine	<201	ug/kg	741	201	4	06/22/22 12:44	06/23/22 17:53	91-94-1	H2
2,4-Dichlorophenol	<198	ug/kg	741	198	4	06/22/22 12:44	06/23/22 17:53	120-83-2	H2
Diethylphthalate	<123	ug/kg	741	123	4	06/22/22 12:44	06/23/22 17:53	84-66-2	H2
2,4-Dimethylphenol	318J	ug/kg	741	146	4	06/22/22 12:44	06/23/22 17:53	105-67-9	H2
Dimethylphthalate	<96.3	ug/kg	741	96.3	4	06/22/22 12:44	06/23/22 17:53	131-11-3	H2
Di-n-butylphthalate	<111	ug/kg	741	111	4	06/22/22 12:44	06/23/22 17:53	84-74-2	H2

REPORT OF LABORATORY ANALYSIS

This report shall not be reproduced, except in full,
without the written consent of Pace Analytical Services, LLC.

ANALYTICAL RESULTS

Project: GP BROADWAY MILL
Pace Project No.: 40244602

Sample: SB-09B **Lab ID: 40244602018** Collected: 05/05/22 11:10 Received: 05/06/22 16:35 Matrix: Solid

Results reported on a "dry weight" basis and are adjusted for percent moisture, sample size and any dilutions.

Parameters	Results	Units	LOQ	LOD	DF	Prepared	Analyzed	CAS No.	Qual
8270E MSSV FULL LIST MICROWAVE Analytical Method: EPA 8270E Preparation Method: EPA 3546									
Pace Analytical Services - Green Bay									
4,6-Dinitro-2-methylphenol	<228	ug/kg	741	228	4	06/22/22 12:44	06/23/22 17:53	534-52-1	H2
2,4-Dinitrophenol	<582	ug/kg	1460	582	4	06/22/22 12:44	06/23/22 17:53	51-28-5	H2
2,4-Dinitrotoluene	<106	ug/kg	741	106	4	06/22/22 12:44	06/23/22 17:53	121-14-2	H2
2,6-Dinitrotoluene	<141	ug/kg	741	141	4	06/22/22 12:44	06/23/22 17:53	606-20-2	H2
Di-n-octylphthalate	<167	ug/kg	741	167	4	06/22/22 12:44	06/23/22 17:53	117-84-0	H2
bis(2-Ethylhexyl)phthalate	<253	ug/kg	741	253	4	06/22/22 12:44	06/23/22 17:53	117-81-7	H2
Fluoranthene	462J	ug/kg	741	105	4	06/22/22 12:44	06/23/22 17:53	206-44-0	H2
Fluorene	433J	ug/kg	741	86.6	4	06/22/22 12:44	06/23/22 17:53	86-73-7	H2
Hexachloro-1,3-butadiene	<189	ug/kg	741	189	4	06/22/22 12:44	06/23/22 17:53	87-68-3	H2
Hexachlorobenzene	<125	ug/kg	741	125	4	06/22/22 12:44	06/23/22 17:53	118-74-1	H2
Hexachlorocyclopentadiene	<175	ug/kg	741	175	4	06/22/22 12:44	06/23/22 17:53	77-47-4	H2
Hexachloroethane	<119	ug/kg	741	119	4	06/22/22 12:44	06/23/22 17:53	67-72-1	H2
Indeno(1,2,3-cd)pyrene	704J	ug/kg	741	160	4	06/22/22 12:44	06/23/22 17:53	193-39-5	H2
Isophorone	<114	ug/kg	741	114	4	06/22/22 12:44	06/23/22 17:53	78-59-1	H2
2-Methylnaphthalene	7320	ug/kg	741	192	4	06/22/22 12:44	06/23/22 17:53	91-57-6	H2
2-Methylphenol(o-Cresol)	163J	ug/kg	741	135	4	06/22/22 12:44	06/23/22 17:53	95-48-7	H2
3&4-Methylphenol(m&p Cresol)	<136	ug/kg	741	136	4	06/22/22 12:44	06/23/22 17:53		H2
Naphthalene	4510	ug/kg	741	259	4	06/22/22 12:44	06/23/22 17:53	91-20-3	H2
2-Nitroaniline	<211	ug/kg	741	211	4	06/22/22 12:44	06/23/22 17:53	88-74-4	H2
3-Nitroaniline	<126	ug/kg	741	126	4	06/22/22 12:44	06/23/22 17:53	99-09-2	H2
4-Nitroaniline	<307	ug/kg	741	307	4	06/22/22 12:44	06/23/22 17:53	100-01-6	H2
Nitrobenzene	<150	ug/kg	741	150	4	06/22/22 12:44	06/23/22 17:53	98-95-3	H2
2-Nitrophenol	<234	ug/kg	741	234	4	06/22/22 12:44	06/23/22 17:53	88-75-5	H2
4-Nitrophenol	<186	ug/kg	741	186	4	06/22/22 12:44	06/23/22 17:53	100-02-7	H2
N-Nitroso-di-n-propylamine	<117	ug/kg	741	117	4	06/22/22 12:44	06/23/22 17:53	621-64-7	H2
N-Nitrosodiphenylamine	<195	ug/kg	741	195	4	06/22/22 12:44	06/23/22 17:53	86-30-6	H2
2,2'-Oxybis(1-chloropropane)	<191	ug/kg	741	191	4	06/22/22 12:44	06/23/22 17:53	108-60-1	H2
Pentachlorophenol	<163	ug/kg	741	163	4	06/22/22 12:44	06/23/22 17:53	87-86-5	H2
Phenanthrene	2540	ug/kg	741	95.0	4	06/22/22 12:44	06/23/22 17:53	85-01-8	H2
Phenol	<176	ug/kg	741	176	4	06/22/22 12:44	06/23/22 17:53	108-95-2	H2
Pyrene	1580	ug/kg	741	164	4	06/22/22 12:44	06/23/22 17:53	129-00-0	H2
1,2,4-Trichlorobenzene	<83.7	ug/kg	741	83.7	4	06/22/22 12:44	06/23/22 17:53	120-82-1	H2
2,4,5-Trichlorophenol	<131	ug/kg	741	131	4	06/22/22 12:44	06/23/22 17:53	95-95-4	H2
2,4,6-Trichlorophenol	<113	ug/kg	741	113	4	06/22/22 12:44	06/23/22 17:53	88-06-2	H2
Surrogates									
Nitrobenzene-d5 (S)	59	%	10-125		4	06/22/22 12:44	06/23/22 17:53	4165-60-0	
2-Fluorobiphenyl (S)	70	%	12-118		4	06/22/22 12:44	06/23/22 17:53	321-60-8	
Terphenyl-d14 (S)	74	%	10-124		4	06/22/22 12:44	06/23/22 17:53	1718-51-0	
Phenol-d6 (S)	40	%	10-125		4	06/22/22 12:44	06/23/22 17:53	13127-88-3	
2-Fluorophenol (S)	46	%	10-130		4	06/22/22 12:44	06/23/22 17:53	367-12-4	
2,4,6-Tribromophenol (S)	39	%	10-144		4	06/22/22 12:44	06/23/22 17:53	118-79-6	

REPORT OF LABORATORY ANALYSIS

This report shall not be reproduced, except in full,
without the written consent of Pace Analytical Services, LLC.

ANALYTICAL RESULTS

Project: GP BROADWAY MILL

Pace Project No.: 40244602

Sample: **SB-09B** Lab ID: **40244602018** Collected: 05/05/22 11:10 Received: 05/06/22 16:35 Matrix: Solid

Results reported on a "dry weight" basis and are adjusted for percent moisture, sample size and any dilutions.

Parameters	Results	Units	LOQ	LOD	DF	Prepared	Analyzed	CAS No.	Qual
8260 MSV Med Level Normal List									
Analytical Method: EPA 8260 Preparation Method: EPA 5035/5030B									
Pace Analytical Services - Green Bay									
1,1,1,2-Tetrachloroethane	<14.6	ug/kg	61.0	14.6	1	05/11/22 08:00	05/11/22 19:13	630-20-6	
1,1,1-Trichloroethane	583	ug/kg	61.0	15.6	1	05/11/22 08:00	05/11/22 19:13	71-55-6	
1,1,2,2-Tetrachloroethane	<22.1	ug/kg	61.0	22.1	1	05/11/22 08:00	05/11/22 19:13	79-34-5	
1,1,2-Trichloroethane	<22.2	ug/kg	61.0	22.2	1	05/11/22 08:00	05/11/22 19:13	79-00-5	
1,1-Dichloroethane	240	ug/kg	61.0	15.6	1	05/11/22 08:00	05/11/22 19:13	75-34-3	
1,1-Dichloroethene	<20.2	ug/kg	61.0	20.2	1	05/11/22 08:00	05/11/22 19:13	75-35-4	
1,1-Dichloropropene	<19.8	ug/kg	61.0	19.8	1	05/11/22 08:00	05/11/22 19:13	563-58-6	
1,2,3-Trichlorobenzene	<67.9	ug/kg	305	67.9	1	05/11/22 08:00	05/11/22 19:13	87-61-6	
1,2,3-Trichloropropane	<29.6	ug/kg	61.0	29.6	1	05/11/22 08:00	05/11/22 19:13	96-18-4	
1,2,4-Trichlorobenzene	<50.2	ug/kg	305	50.2	1	05/11/22 08:00	05/11/22 19:13	120-82-1	
1,2,4-Trimethylbenzene	537	ug/kg	61.0	18.2	1	05/11/22 08:00	05/11/22 19:13	95-63-6	
1,2-Dibromo-3-chloropropane	<47.3	ug/kg	305	47.3	1	05/11/22 08:00	05/11/22 19:13	96-12-8	
1,2-Dibromoethane (EDB)	<16.7	ug/kg	61.0	16.7	1	05/11/22 08:00	05/11/22 19:13	106-93-4	
1,2-Dichlorobenzene	<18.9	ug/kg	61.0	18.9	1	05/11/22 08:00	05/11/22 19:13	95-50-1	
1,2-Dichloroethane	<14.0	ug/kg	61.0	14.0	1	05/11/22 08:00	05/11/22 19:13	107-06-2	
1,2-Dichloropropane	<14.5	ug/kg	61.0	14.5	1	05/11/22 08:00	05/11/22 19:13	78-87-5	
1,3,5-Trimethylbenzene	143	ug/kg	61.0	19.6	1	05/11/22 08:00	05/11/22 19:13	108-67-8	
1,3-Dichlorobenzene	<16.7	ug/kg	61.0	16.7	1	05/11/22 08:00	05/11/22 19:13	541-73-1	
1,3-Dichloropropane	<13.3	ug/kg	61.0	13.3	1	05/11/22 08:00	05/11/22 19:13	142-28-9	
1,4-Dichlorobenzene	<16.7	ug/kg	61.0	16.7	1	05/11/22 08:00	05/11/22 19:13	106-46-7	
2,2-Dichloropropane	<16.5	ug/kg	61.0	16.5	1	05/11/22 08:00	05/11/22 19:13	594-20-7	
2-Chlorotoluene	<19.8	ug/kg	61.0	19.8	1	05/11/22 08:00	05/11/22 19:13	95-49-8	
4-Chlorotoluene	<23.2	ug/kg	61.0	23.2	1	05/11/22 08:00	05/11/22 19:13	106-43-4	
Benzene	500	ug/kg	24.4	14.5	1	05/11/22 08:00	05/11/22 19:13	71-43-2	
Bromobenzene	<23.8	ug/kg	61.0	23.8	1	05/11/22 08:00	05/11/22 19:13	108-86-1	
Bromochloromethane	<16.7	ug/kg	61.0	16.7	1	05/11/22 08:00	05/11/22 19:13	74-97-5	
Bromodichloromethane	<14.5	ug/kg	61.0	14.5	1	05/11/22 08:00	05/11/22 19:13	75-27-4	
Bromoform	<268	ug/kg	305	268	1	05/11/22 08:00	05/11/22 19:13	75-25-2	
Bromomethane	<85.5	ug/kg	305	85.5	1	05/11/22 08:00	05/11/22 19:13	74-83-9	
Carbon tetrachloride	<13.4	ug/kg	61.0	13.4	1	05/11/22 08:00	05/11/22 19:13	56-23-5	
Chlorobenzene	<7.3	ug/kg	61.0	7.3	1	05/11/22 08:00	05/11/22 19:13	108-90-7	
Chloroethane	<25.7	ug/kg	305	25.7	1	05/11/22 08:00	05/11/22 19:13	75-00-3	
Chloroform	<43.6	ug/kg	305	43.6	1	05/11/22 08:00	05/11/22 19:13	67-66-3	
Chloromethane	<23.2	ug/kg	61.0	23.2	1	05/11/22 08:00	05/11/22 19:13	74-87-3	
Dibromochloromethane	<208	ug/kg	305	208	1	05/11/22 08:00	05/11/22 19:13	124-48-1	
Dibromomethane	<18.0	ug/kg	61.0	18.0	1	05/11/22 08:00	05/11/22 19:13	74-95-3	
Dichlorodifluoromethane	<26.2	ug/kg	61.0	26.2	1	05/11/22 08:00	05/11/22 19:13	75-71-8	
Diisopropyl ether	<15.1	ug/kg	61.0	15.1	1	05/11/22 08:00	05/11/22 19:13	108-20-3	
Ethylbenzene	309	ug/kg	61.0	14.5	1	05/11/22 08:00	05/11/22 19:13	100-41-4	
Hexachloro-1,3-butadiene	<121	ug/kg	305	121	1	05/11/22 08:00	05/11/22 19:13	87-68-3	
Isopropylbenzene (Cumene)	178	ug/kg	61.0	16.5	1	05/11/22 08:00	05/11/22 19:13	98-82-8	
Methyl-tert-butyl ether	<17.9	ug/kg	61.0	17.9	1	05/11/22 08:00	05/11/22 19:13	1634-04-4	
Methylene Chloride	<16.9	ug/kg	61.0	16.9	1	05/11/22 08:00	05/11/22 19:13	75-09-2	
Naphthalene	1220	ug/kg	305	19.0	1	05/11/22 08:00	05/11/22 19:13	91-20-3	

REPORT OF LABORATORY ANALYSIS

This report shall not be reproduced, except in full,
without the written consent of Pace Analytical Services, LLC.

ANALYTICAL RESULTS

Project: GP BROADWAY MILL
Pace Project No.: 40244602

Sample: SB-09B **Lab ID: 40244602018** Collected: 05/05/22 11:10 Received: 05/06/22 16:35 Matrix: Solid

Results reported on a "dry weight" basis and are adjusted for percent moisture, sample size and any dilutions.

Parameters	Results	Units	LOQ	LOD	DF	Prepared	Analyzed	CAS No.	Qual
8260 MSV Med Level Normal List									
Analytical Method: EPA 8260 Preparation Method: EPA 5035/5030B									
Pace Analytical Services - Green Bay									
Styrene	<15.6	ug/kg	61.0	15.6	1	05/11/22 08:00	05/11/22 19:13	100-42-5	
Tetrachloroethene	<23.7	ug/kg	61.0	23.7	1	05/11/22 08:00	05/11/22 19:13	127-18-4	
Toluene	914	ug/kg	61.0	15.4	1	05/11/22 08:00	05/11/22 19:13	108-88-3	
Trichloroethene	<22.8	ug/kg	61.0	22.8	1	05/11/22 08:00	05/11/22 19:13	79-01-6	
Trichlorofluoromethane	<17.7	ug/kg	61.0	17.7	1	05/11/22 08:00	05/11/22 19:13	75-69-4	
Vinyl chloride	<12.3	ug/kg	61.0	12.3	1	05/11/22 08:00	05/11/22 19:13	75-01-4	
cis-1,2-Dichloroethene	<13.0	ug/kg	61.0	13.0	1	05/11/22 08:00	05/11/22 19:13	156-59-2	
cis-1,3-Dichloropropene	<40.2	ug/kg	305	40.2	1	05/11/22 08:00	05/11/22 19:13	10061-01-5	
m&p-Xylene	900	ug/kg	122	25.7	1	05/11/22 08:00	05/11/22 19:13	179601-23-1	
n-Butylbenzene	109	ug/kg	61.0	27.9	1	05/11/22 08:00	05/11/22 19:13	104-51-8	
n-Propylbenzene	223	ug/kg	61.0	14.6	1	05/11/22 08:00	05/11/22 19:13	103-65-1	
o-Xylene	816	ug/kg	61.0	18.3	1	05/11/22 08:00	05/11/22 19:13	95-47-6	
p-Isopropyltoluene	47.7J	ug/kg	61.0	18.5	1	05/11/22 08:00	05/11/22 19:13	99-87-6	
sec-Butylbenzene	95.9	ug/kg	61.0	14.9	1	05/11/22 08:00	05/11/22 19:13	135-98-8	
tert-Butylbenzene	<19.1	ug/kg	61.0	19.1	1	05/11/22 08:00	05/11/22 19:13	98-06-6	
trans-1,2-Dichloroethene	<13.2	ug/kg	61.0	13.2	1	05/11/22 08:00	05/11/22 19:13	156-60-5	
trans-1,3-Dichloropropene	<174	ug/kg	305	174	1	05/11/22 08:00	05/11/22 19:13	10061-02-6	
Surrogates									
Toluene-d8 (S)	122	%	69-153		1	05/11/22 08:00	05/11/22 19:13	2037-26-5	
4-Bromofluorobenzene (S)	118	%	68-156		1	05/11/22 08:00	05/11/22 19:13	460-00-4	
1,2-Dichlorobenzene-d4 (S)	118	%	71-161		1	05/11/22 08:00	05/11/22 19:13	2199-69-1	

Percent Moisture									
Analytical Method: ASTM D2974-87									
Pace Analytical Services - Green Bay									
Parameters	Results	Units	LOQ	LOD	DF	Prepared	Analyzed	CAS No.	Qual
Percent Moisture	9.9	%	0.10	0.10	1		05/11/22 12:13		

9095 Paint Filter Liquid Test									
Analytical Method: EPA 9095									
Pace Analytical Services - Green Bay									
Parameters	Results	Units	LOQ	LOD	DF	Prepared	Analyzed	CAS No.	Qual
Free Liquids	Pass	no units			1		07/19/22 07:03		H3

Sample: SB-10A **Lab ID: 40244602019** Collected: 05/05/22 11:20 Received: 05/06/22 16:35 Matrix: Solid

Results reported on a "dry weight" basis and are adjusted for percent moisture, sample size and any dilutions.

Parameters	Results	Units	LOQ	LOD	DF	Prepared	Analyzed	CAS No.	Qual
8082A GCS PCB									
Analytical Method: EPA 8082A Preparation Method: EPA 3541									
Pace Analytical Services - Green Bay									
PCB-1016 (Aroclor 1016)	<17.3	ug/kg	56.9	17.3	1	05/10/22 12:48	05/12/22 08:11	12674-11-2	
PCB-1221 (Aroclor 1221)	<17.3	ug/kg	56.9	17.3	1	05/10/22 12:48	05/12/22 08:11	11104-28-2	
PCB-1232 (Aroclor 1232)	<17.3	ug/kg	56.9	17.3	1	05/10/22 12:48	05/12/22 08:11	11141-16-5	
PCB-1242 (Aroclor 1242)	<17.3	ug/kg	56.9	17.3	1	05/10/22 12:48	05/12/22 08:11	53469-21-9	
PCB-1248 (Aroclor 1248)	<17.3	ug/kg	56.9	17.3	1	05/10/22 12:48	05/12/22 08:11	12672-29-6	

REPORT OF LABORATORY ANALYSIS

This report shall not be reproduced, except in full,
without the written consent of Pace Analytical Services, LLC.

ANALYTICAL RESULTS

Project: GP BROADWAY MILL
Pace Project No.: 40244602

Sample: SB-10A **Lab ID: 40244602019** Collected: 05/05/22 11:20 Received: 05/06/22 16:35 Matrix: Solid

Results reported on a "dry weight" basis and are adjusted for percent moisture, sample size and any dilutions.

Parameters	Results	Units	LOQ	LOD	DF	Prepared	Analyzed	CAS No.	Qual
8082A GCS PCB									
Analytical Method: EPA 8082A Preparation Method: EPA 3541									
Pace Analytical Services - Green Bay									
PCB-1254 (Aroclor 1254)	<17.3	ug/kg	56.9	17.3	1	05/10/22 12:48	05/12/22 08:11	11097-69-1	
PCB-1260 (Aroclor 1260)	<17.3	ug/kg	56.9	17.3	1	05/10/22 12:48	05/12/22 08:11	11096-82-5	
PCB, Total	<17.3	ug/kg	56.9	17.3	1	05/10/22 12:48	05/12/22 08:11	1336-36-3	
Surrogates									
Tetrachloro-m-xylene (S)	64	%	50-99		1	05/10/22 12:48	05/12/22 08:11	877-09-8	
Decachlorobiphenyl (S)	66	%	38-95		1	05/10/22 12:48	05/12/22 08:11	2051-24-3	
6010D MET ICP									
Analytical Method: EPA 6010D Preparation Method: EPA 3050B									
Pace Analytical Services - Green Bay									
Arsenic	6.6	mg/kg	2.7	1.6	1	05/12/22 06:21	05/12/22 16:49	7440-38-2	
Barium	132	mg/kg	0.54	0.16	1	05/12/22 06:21	05/12/22 16:49	7440-39-3	
Cadmium	0.48J	mg/kg	0.54	0.14	1	05/12/22 06:21	05/12/22 16:49	7440-43-9	
Chromium	28.1	mg/kg	1.1	0.30	1	05/12/22 06:21	05/12/22 16:49	7440-47-3	
Lead	48.6	mg/kg	2.2	0.65	1	05/12/22 06:21	05/12/22 16:49	7439-92-1	
Selenium	<1.4	mg/kg	4.3	1.4	1	05/12/22 06:21	05/12/22 16:49	7782-49-2	
Silver	<0.33	mg/kg	1.1	0.33	1	05/12/22 06:21	05/12/22 16:49	7440-22-4	
7471 Mercury									
Analytical Method: EPA 7471 Preparation Method: EPA 7471									
Pace Analytical Services - Green Bay									
Mercury	0.11	mg/kg	0.039	0.011	1	05/13/22 11:48	05/16/22 10:50	7439-97-6	
8270E MSSV FULL LIST MICROWAVE									
Analytical Method: EPA 8270E Preparation Method: EPA 3546									
Pace Analytical Services - Green Bay									
Acenaphthene	<270	ug/kg	899	270	4	05/11/22 12:41	05/12/22 18:58	83-32-9	
Acenaphthylene	<271	ug/kg	904	271	4	05/11/22 12:41	05/12/22 18:58	208-96-8	
Anthracene	465	ug/kg	405	122	4	05/11/22 12:41	05/12/22 18:58	120-12-7	
Benzo(a)anthracene	<118	ug/kg	393	118	4	05/11/22 12:41	05/12/22 18:58	56-55-3	
Benzo(a)pyrene	<114	ug/kg	381	114	4	05/11/22 12:41	05/12/22 18:58	50-32-8	
Benzo(b)fluoranthene	<131	ug/kg	436	131	4	05/11/22 12:41	05/12/22 18:58	205-99-2	
Benzo(g,h,i)perylene	<199	ug/kg	663	199	4	05/11/22 12:41	05/12/22 18:58	191-24-2	
Benzo(k)fluoranthene	<182	ug/kg	607	182	4	05/11/22 12:41	05/12/22 18:58	207-08-9	
4-Bromophenylphenyl ether	<159	ug/kg	531	159	4	05/11/22 12:41	05/12/22 18:58	101-55-3	
Butylbenzylphthalate	<122	ug/kg	406	122	4	05/11/22 12:41	05/12/22 18:58	85-68-7	
Carbazole	<119	ug/kg	397	119	4	05/11/22 12:41	05/12/22 18:58	86-74-8	
4-Chloro-3-methylphenol	<237	ug/kg	789	237	4	05/11/22 12:41	05/12/22 18:58	59-50-7	
4-Chloroaniline	401J	ug/kg	417	125	4	05/11/22 12:41	05/12/22 18:58	106-47-8	3q
bis(2-Chloroethoxy)methane	<205	ug/kg	683	205	4	05/11/22 12:41	05/12/22 18:58	111-91-1	
bis(2-Chloroethyl) ether	<237	ug/kg	791	237	4	05/11/22 12:41	05/12/22 18:58	111-44-4	
2-Chloronaphthalene	<97.6	ug/kg	325	97.6	4	05/11/22 12:41	05/12/22 18:58	91-58-7	
2-Chlorophenol	<190	ug/kg	633	190	4	05/11/22 12:41	05/12/22 18:58	95-57-8	
4-Chlorophenylphenyl ether	<142	ug/kg	472	142	4	05/11/22 12:41	05/12/22 18:58	7005-72-3	
Chrysene	<114	ug/kg	379	114	4	05/11/22 12:41	05/12/22 18:58	218-01-9	
Dibenz(a,h)anthracene	<207	ug/kg	689	207	4	05/11/22 12:41	05/12/22 18:58	53-70-3	
Dibenzofuran	284J	ug/kg	307	92.1	4	05/11/22 12:41	05/12/22 18:58	132-64-9	

REPORT OF LABORATORY ANALYSIS

This report shall not be reproduced, except in full,
without the written consent of Pace Analytical Services, LLC.

ANALYTICAL RESULTS

Project: GP BROADWAY MILL

Pace Project No.: 40244602

Sample: SB-10A **Lab ID: 40244602019** Collected: 05/05/22 11:20 Received: 05/06/22 16:35 Matrix: Solid

Results reported on a "dry weight" basis and are adjusted for percent moisture, sample size and any dilutions.

Parameters	Results	Units	LOQ	LOD	DF	Prepared	Analyzed	CAS No.	Qual
8270E MSSV FULL LIST MICROWAVE Analytical Method: EPA 8270E Preparation Method: EPA 3546									
Pace Analytical Services - Green Bay									
1,2-Dichlorobenzene	<239	ug/kg	797	239	4	05/11/22 12:41	05/12/22 18:58	95-50-1	
1,3-Dichlorobenzene	<105	ug/kg	351	105	4	05/11/22 12:41	05/12/22 18:58	541-73-1	
1,4-Dichlorobenzene	<106	ug/kg	353	106	4	05/11/22 12:41	05/12/22 18:58	106-46-7	
3,3'-Dichlorobenzidine	<206	ug/kg	688	206	4	05/11/22 12:41	05/12/22 18:58	91-94-1	
2,4-Dichlorophenol	<203	ug/kg	677	203	4	05/11/22 12:41	05/12/22 18:58	120-83-2	
Diethylphthalate	<126	ug/kg	420	126	4	05/11/22 12:41	05/12/22 18:58	84-66-2	
2,4-Dimethylphenol	<150	ug/kg	501	150	4	05/11/22 12:41	05/12/22 18:58	105-67-9	
Dimethylphthalate	<98.9	ug/kg	330	98.9	4	05/11/22 12:41	05/12/22 18:58	131-11-3	
Di-n-butylphthalate	<114	ug/kg	379	114	4	05/11/22 12:41	05/12/22 18:58	84-74-2	
4,6-Dinitro-2-methylphenol	<234	ug/kg	781	234	4	05/11/22 12:41	05/12/22 18:58	534-52-1	
2,4-Dinitrophenol	<232	ug/kg	772	232	4	05/11/22 12:41	05/12/22 18:58	51-28-5	
2,4-Dinitrotoluene	<109	ug/kg	363	109	4	05/11/22 12:41	05/12/22 18:58	121-14-2	
2,6-Dinitrotoluene	<144	ug/kg	481	144	4	05/11/22 12:41	05/12/22 18:58	606-20-2	
Di-n-octylphthalate	<171	ug/kg	570	171	4	05/11/22 12:41	05/12/22 18:58	117-84-0	
bis(2-Ethylhexyl)phthalate	<126	ug/kg	422	126	4	05/11/22 12:41	05/12/22 18:58	117-81-7	
Fluoranthene	<108	ug/kg	359	108	4	05/11/22 12:41	05/12/22 18:58	206-44-0	
Fluorene	<88.9	ug/kg	296	88.9	4	05/11/22 12:41	05/12/22 18:58	86-73-7	
Hexachloro-1,3-butadiene	<194	ug/kg	646	194	4	05/11/22 12:41	05/12/22 18:58	87-68-3	
Hexachlorobenzene	<128	ug/kg	426	128	4	05/11/22 12:41	05/12/22 18:58	118-74-1	
Hexachlorocyclopentadiene	<180	ug/kg	600	180	4	05/11/22 12:41	05/12/22 18:58	77-47-4	
Hexachloroethane	<122	ug/kg	406	122	4	05/11/22 12:41	05/12/22 18:58	67-72-1	
Indeno(1,2,3-cd)pyrene	<165	ug/kg	549	165	4	05/11/22 12:41	05/12/22 18:58	193-39-5	
Isophorone	<117	ug/kg	390	117	4	05/11/22 12:41	05/12/22 18:58	78-59-1	
2-Methylnaphthalene	1620	ug/kg	658	197	4	05/11/22 12:41	05/12/22 18:58	91-57-6	
2-Methylphenol(o-Cresol)	<138	ug/kg	461	138	4	05/11/22 12:41	05/12/22 18:58	95-48-7	
3&4-Methylphenol(m&p Cresol)	<139	ug/kg	465	139	4	05/11/22 12:41	05/12/22 18:58		
Naphthalene	1180	ug/kg	886	266	4	05/11/22 12:41	05/12/22 18:58	91-20-3	
2-Nitroaniline	<217	ug/kg	722	217	4	05/11/22 12:41	05/12/22 18:58	88-74-4	
3-Nitroaniline	<129	ug/kg	431	129	4	05/11/22 12:41	05/12/22 18:58	99-09-2	
4-Nitroaniline	<316	ug/kg	1050	316	4	05/11/22 12:41	05/12/22 18:58	100-01-6	
Nitrobenzene	<154	ug/kg	514	154	4	05/11/22 12:41	05/12/22 18:58	98-95-3	
2-Nitrophenol	<240	ug/kg	800	240	4	05/11/22 12:41	05/12/22 18:58	88-75-5	
4-Nitrophenol	<191	ug/kg	638	191	4	05/11/22 12:41	05/12/22 18:58	100-02-7	
N-Nitroso-di-n-propylamine	<121	ug/kg	402	121	4	05/11/22 12:41	05/12/22 18:58	621-64-7	
N-Nitrosodiphenylamine	<1030	ug/kg	3440	1030	4	05/11/22 12:41	05/12/22 18:58	86-30-6	
2,2'-Oxybis(1-chloropropane)	<196	ug/kg	654	196	4	05/11/22 12:41	05/12/22 18:58	108-60-1	
Pentachlorophenol	<167	ug/kg	558	167	4	05/11/22 12:41	05/12/22 18:58	87-86-5	
Phenanthrene	445	ug/kg	325	97.6	4	05/11/22 12:41	05/12/22 18:58	85-01-8	
Phenol	<180	ug/kg	602	180	4	05/11/22 12:41	05/12/22 18:58	108-95-2	D3
Pyrene	<169	ug/kg	562	169	4	05/11/22 12:41	05/12/22 18:58	129-00-0	
1,2,4-Trichlorobenzene	<86.0	ug/kg	287	86.0	4	05/11/22 12:41	05/12/22 18:58	120-82-1	
2,4,5-Trichlorophenol	<134	ug/kg	448	134	4	05/11/22 12:41	05/12/22 18:58	95-95-4	
2,4,6-Trichlorophenol	<116	ug/kg	386	116	4	05/11/22 12:41	05/12/22 18:58	88-06-2	

REPORT OF LABORATORY ANALYSIS

This report shall not be reproduced, except in full,
without the written consent of Pace Analytical Services, LLC.

ANALYTICAL RESULTS

Project: GP BROADWAY MILL
Pace Project No.: 40244602

Sample: SB-10A **Lab ID: 40244602019** Collected: 05/05/22 11:20 Received: 05/06/22 16:35 Matrix: Solid

Results reported on a "dry weight" basis and are adjusted for percent moisture, sample size and any dilutions.

Parameters	Results	Units	LOQ	LOD	DF	Prepared	Analyzed	CAS No.	Qual
------------	---------	-------	-----	-----	----	----------	----------	---------	------

8270E MSSV FULL LIST MICROWAVE Analytical Method: EPA 8270E Preparation Method: EPA 3546
Pace Analytical Services - Green Bay

Surrogates

Nitrobenzene-d5 (S)	66	%	10-125		4	05/11/22 12:41	05/12/22 18:58	4165-60-0	
2-Fluorobiphenyl (S)	54	%	12-118		4	05/11/22 12:41	05/12/22 18:58	321-60-8	
Terphenyl-d14 (S)	62	%	10-124		4	05/11/22 12:41	05/12/22 18:58	1718-51-0	
Phenol-d6 (S)	50	%	10-125		4	05/11/22 12:41	05/12/22 18:58	13127-88-3	
2-Fluorophenol (S)	54	%	10-130		4	05/11/22 12:41	05/12/22 18:58	367-12-4	
2,4,6-Tribromophenol (S)	57	%	10-144		4	05/11/22 12:41	05/12/22 18:58	118-79-6	

8260 MSV Med Level Normal List Analytical Method: EPA 8260 Preparation Method: EPA 5035/5030B
Pace Analytical Services - Green Bay

1,1,1,2-Tetrachloroethane	<15.4	ug/kg	64.0	15.4	1	05/11/22 08:00	05/12/22 10:29	630-20-6	
1,1,1-Trichloroethane	<16.4	ug/kg	64.0	16.4	1	05/11/22 08:00	05/12/22 10:29	71-55-6	
1,1,2,2-Tetrachloroethane	<23.2	ug/kg	64.0	23.2	1	05/11/22 08:00	05/12/22 10:29	79-34-5	
1,1,2-Trichloroethane	<23.3	ug/kg	64.0	23.3	1	05/11/22 08:00	05/12/22 10:29	79-00-5	
1,1-Dichloroethane	<16.4	ug/kg	64.0	16.4	1	05/11/22 08:00	05/12/22 10:29	75-34-3	
1,1-Dichloroethene	<21.3	ug/kg	64.0	21.3	1	05/11/22 08:00	05/12/22 10:29	75-35-4	
1,1-Dichloropropene	<20.7	ug/kg	64.0	20.7	1	05/11/22 08:00	05/12/22 10:29	563-58-6	
1,2,3-Trichlorobenzene	<71.3	ug/kg	320	71.3	1	05/11/22 08:00	05/12/22 10:29	87-61-6	
1,2,3-Trichloropropane	<31.1	ug/kg	64.0	31.1	1	05/11/22 08:00	05/12/22 10:29	96-18-4	
1,2,4-Trichlorobenzene	<52.7	ug/kg	320	52.7	1	05/11/22 08:00	05/12/22 10:29	120-82-1	
1,2,4-Trimethylbenzene	98.8	ug/kg	64.0	19.1	1	05/11/22 08:00	05/12/22 10:29	95-63-6	
1,2-Dibromo-3-chloropropane	<49.7	ug/kg	320	49.7	1	05/11/22 08:00	05/12/22 10:29	96-12-8	
1,2-Dibromoethane (EDB)	<17.5	ug/kg	64.0	17.5	1	05/11/22 08:00	05/12/22 10:29	106-93-4	
1,2-Dichlorobenzene	<19.8	ug/kg	64.0	19.8	1	05/11/22 08:00	05/12/22 10:29	95-50-1	
1,2-Dichloroethane	<14.7	ug/kg	64.0	14.7	1	05/11/22 08:00	05/12/22 10:29	107-06-2	
1,2-Dichloropropane	<15.2	ug/kg	64.0	15.2	1	05/11/22 08:00	05/12/22 10:29	78-87-5	
1,3,5-Trimethylbenzene	23.0J	ug/kg	64.0	20.6	1	05/11/22 08:00	05/12/22 10:29	108-67-8	
1,3-Dichlorobenzene	<17.5	ug/kg	64.0	17.5	1	05/11/22 08:00	05/12/22 10:29	541-73-1	
1,3-Dichloropropane	<14.0	ug/kg	64.0	14.0	1	05/11/22 08:00	05/12/22 10:29	142-28-9	
1,4-Dichlorobenzene	<17.5	ug/kg	64.0	17.5	1	05/11/22 08:00	05/12/22 10:29	106-46-7	
2,2-Dichloropropane	<17.3	ug/kg	64.0	17.3	1	05/11/22 08:00	05/12/22 10:29	594-20-7	
2-Chlorotoluene	<20.7	ug/kg	64.0	20.7	1	05/11/22 08:00	05/12/22 10:29	95-49-8	
4-Chlorotoluene	<24.3	ug/kg	64.0	24.3	1	05/11/22 08:00	05/12/22 10:29	106-43-4	
Benzene	55.6	ug/kg	25.6	15.2	1	05/11/22 08:00	05/12/22 10:29	71-43-2	
Bromobenzene	<25.0	ug/kg	64.0	25.0	1	05/11/22 08:00	05/12/22 10:29	108-86-1	
Bromochloromethane	<17.5	ug/kg	64.0	17.5	1	05/11/22 08:00	05/12/22 10:29	74-97-5	
Bromodichloromethane	<15.2	ug/kg	64.0	15.2	1	05/11/22 08:00	05/12/22 10:29	75-27-4	
Bromoform	<282	ug/kg	320	282	1	05/11/22 08:00	05/12/22 10:29	75-25-2	
Bromomethane	<89.7	ug/kg	320	89.7	1	05/11/22 08:00	05/12/22 10:29	74-83-9	
Carbon tetrachloride	<14.1	ug/kg	64.0	14.1	1	05/11/22 08:00	05/12/22 10:29	56-23-5	
Chlorobenzene	<7.7	ug/kg	64.0	7.7	1	05/11/22 08:00	05/12/22 10:29	108-90-7	
Chloroethane	<27.0	ug/kg	320	27.0	1	05/11/22 08:00	05/12/22 10:29	75-00-3	
Chloroform	<45.8	ug/kg	320	45.8	1	05/11/22 08:00	05/12/22 10:29	67-66-3	
Chloromethane	<24.3	ug/kg	64.0	24.3	1	05/11/22 08:00	05/12/22 10:29	74-87-3	

REPORT OF LABORATORY ANALYSIS

This report shall not be reproduced, except in full,
without the written consent of Pace Analytical Services, LLC.

ANALYTICAL RESULTS

Project: GP BROADWAY MILL
Pace Project No.: 40244602

Sample: SB-10A **Lab ID: 40244602019** Collected: 05/05/22 11:20 Received: 05/06/22 16:35 Matrix: Solid

Results reported on a "dry weight" basis and are adjusted for percent moisture, sample size and any dilutions.

Parameters	Results	Units	LOQ	LOD	DF	Prepared	Analyzed	CAS No.	Qual
8260 MSV Med Level Normal List									
Analytical Method: EPA 8260 Preparation Method: EPA 5035/5030B									
Pace Analytical Services - Green Bay									
Dibromochloromethane	<219	ug/kg	320	219	1	05/11/22 08:00	05/12/22 10:29	124-48-1	
Dibromomethane	<18.9	ug/kg	64.0	18.9	1	05/11/22 08:00	05/12/22 10:29	74-95-3	
Dichlorodifluoromethane	<27.5	ug/kg	64.0	27.5	1	05/11/22 08:00	05/12/22 10:29	75-71-8	
Diisopropyl ether	<15.9	ug/kg	64.0	15.9	1	05/11/22 08:00	05/12/22 10:29	108-20-3	
Ethylbenzene	49.4J	ug/kg	64.0	15.2	1	05/11/22 08:00	05/12/22 10:29	100-41-4	
Hexachloro-1,3-butadiene	<127	ug/kg	320	127	1	05/11/22 08:00	05/12/22 10:29	87-68-3	
Isopropylbenzene (Cumene)	28.6J	ug/kg	64.0	17.3	1	05/11/22 08:00	05/12/22 10:29	98-82-8	
Methyl-tert-butyl ether	<18.8	ug/kg	64.0	18.8	1	05/11/22 08:00	05/12/22 10:29	1634-04-4	
Methylene Chloride	38.8J	ug/kg	64.0	17.8	1	05/11/22 08:00	05/12/22 10:29	75-09-2	
Naphthalene	209J	ug/kg	320	20.0	1	05/11/22 08:00	05/12/22 10:29	91-20-3	
Styrene	<16.4	ug/kg	64.0	16.4	1	05/11/22 08:00	05/12/22 10:29	100-42-5	
Tetrachloroethene	<24.8	ug/kg	64.0	24.8	1	05/11/22 08:00	05/12/22 10:29	127-18-4	
Toluene	209	ug/kg	64.0	16.1	1	05/11/22 08:00	05/12/22 10:29	108-88-3	
Trichloroethene	<23.9	ug/kg	64.0	23.9	1	05/11/22 08:00	05/12/22 10:29	79-01-6	
Trichlorofluoromethane	<18.6	ug/kg	64.0	18.6	1	05/11/22 08:00	05/12/22 10:29	75-69-4	
Vinyl chloride	<12.9	ug/kg	64.0	12.9	1	05/11/22 08:00	05/12/22 10:29	75-01-4	
cis-1,2-Dichloroethene	<13.7	ug/kg	64.0	13.7	1	05/11/22 08:00	05/12/22 10:29	156-59-2	
cis-1,3-Dichloropropene	<42.2	ug/kg	320	42.2	1	05/11/22 08:00	05/12/22 10:29	10061-01-5	
m&p-Xylene	167	ug/kg	128	27.0	1	05/11/22 08:00	05/12/22 10:29	179601-23-1	
n-Butylbenzene	<29.3	ug/kg	64.0	29.3	1	05/11/22 08:00	05/12/22 10:29	104-51-8	
n-Propylbenzene	36.6J	ug/kg	64.0	15.4	1	05/11/22 08:00	05/12/22 10:29	103-65-1	
o-Xylene	135	ug/kg	64.0	19.2	1	05/11/22 08:00	05/12/22 10:29	95-47-6	
p-Isopropyltoluene	<19.5	ug/kg	64.0	19.5	1	05/11/22 08:00	05/12/22 10:29	99-87-6	
sec-Butylbenzene	<15.6	ug/kg	64.0	15.6	1	05/11/22 08:00	05/12/22 10:29	135-98-8	
tert-Butylbenzene	<20.1	ug/kg	64.0	20.1	1	05/11/22 08:00	05/12/22 10:29	98-06-6	
trans-1,2-Dichloroethene	<13.8	ug/kg	64.0	13.8	1	05/11/22 08:00	05/12/22 10:29	156-60-5	
trans-1,3-Dichloropropene	<183	ug/kg	320	183	1	05/11/22 08:00	05/12/22 10:29	10061-02-6	
Surrogates									
Toluene-d8 (S)	114	%	69-153		1	05/11/22 08:00	05/12/22 10:29	2037-26-5	
4-Bromofluorobenzene (S)	111	%	68-156		1	05/11/22 08:00	05/12/22 10:29	460-00-4	
1,2-Dichlorobenzene-d4 (S)	116	%	71-161		1	05/11/22 08:00	05/12/22 10:29	2199-69-1	
Percent Moisture									
Analytical Method: ASTM D2974-87									
Pace Analytical Services - Green Bay									
Percent Moisture	12.3	%	0.10	0.10	1		05/11/22 12:13		
9095 Paint Filter Liquid Test									
Analytical Method: EPA 9095									
Pace Analytical Services - Green Bay									
Free Liquids	Pass	no units			1		07/19/22 07:07		H3

REPORT OF LABORATORY ANALYSIS

This report shall not be reproduced, except in full,
without the written consent of Pace Analytical Services, LLC.

ANALYTICAL RESULTS

Project: GP BROADWAY MILL
Pace Project No.: 40244602

Sample: SB-10B **Lab ID: 40244602020** Collected: 05/05/22 11:25 Received: 05/06/22 16:35 Matrix: Solid

Results reported on a "dry weight" basis and are adjusted for percent moisture, sample size and any dilutions.

Parameters	Results	Units	LOQ	LOD	DF	Prepared	Analyzed	CAS No.	Qual
6010D MET ICP									
Analytical Method: EPA 6010D Preparation Method: EPA 3050B									
Pace Analytical Services - Green Bay									
Arsenic	12.5	mg/kg	5.5	3.2	2	06/16/22 06:20	06/17/22 10:56	7440-38-2	
Barium	384	mg/kg	1.1	0.33	2	06/16/22 06:20	06/17/22 10:56	7440-39-3	
Cadmium	<0.29	mg/kg	1.1	0.29	2	06/16/22 06:20	06/17/22 10:56	7440-43-9	D3
Chromium	43.0	mg/kg	2.2	0.61	2	06/16/22 06:20	06/17/22 10:56	7440-47-3	
Lead	10.9	mg/kg	4.4	1.3	2	06/16/22 06:20	06/17/22 10:56	7439-92-1	
Selenium	<2.9	mg/kg	8.7	2.9	2	06/16/22 06:20	06/17/22 10:56	7782-49-2	D3
Silver	<0.67	mg/kg	2.2	0.67	2	06/16/22 06:20	06/17/22 10:56	7440-22-4	D3
7471 Mercury									
Analytical Method: EPA 7471 Preparation Method: EPA 7471									
Pace Analytical Services - Green Bay									
Mercury	0.024J	mg/kg	0.039	0.011	1	06/15/22 08:26	06/16/22 07:51	7439-97-6	H3
8270E MSSV FULL LIST MICROWAVE									
Analytical Method: EPA 8270E Preparation Method: EPA 3546									
Pace Analytical Services - Green Bay									
Acenaphthene	<273	ug/kg	769	273	4	06/22/22 12:44	06/23/22 17:32	83-32-9	H2
Acenaphthylene	<274	ug/kg	769	274	4	06/22/22 12:44	06/23/22 17:32	208-96-8	H2
Anthracene	170J	ug/kg	769	123	4	06/22/22 12:44	06/23/22 17:32	120-12-7	H2
Benzo(a)anthracene	346J	ug/kg	769	119	4	06/22/22 12:44	06/23/22 17:32	56-55-3	H2
Benzo(a)pyrene	253J	ug/kg	769	116	4	06/22/22 12:44	06/23/22 17:32	50-32-8	H2
Benzo(b)fluoranthene	274J	ug/kg	769	132	4	06/22/22 12:44	06/23/22 17:32	205-99-2	H2
Benzo(g,h,i)perylene	308J	ug/kg	769	201	4	06/22/22 12:44	06/23/22 17:32	191-24-2	H2
Benzo(k)fluoranthene	<184	ug/kg	769	184	4	06/22/22 12:44	06/23/22 17:32	207-08-9	H2
4-Bromophenylphenyl ether	<161	ug/kg	769	161	4	06/22/22 12:44	06/23/22 17:32	101-55-3	H2
Butylbenzylphthalate	<320	ug/kg	769	320	4	06/22/22 12:44	06/23/22 17:32	85-68-7	H2
Carbazole	195J	ug/kg	769	120	4	06/22/22 12:44	06/23/22 17:32	86-74-8	H2
4-Chloro-3-methylphenol	<239	ug/kg	769	239	4	06/22/22 12:44	06/23/22 17:32	59-50-7	H2
4-Chloroaniline	<126	ug/kg	769	126	4	06/22/22 12:44	06/23/22 17:32	106-47-8	3q,H2
bis(2-Chloroethoxy)methane	<207	ug/kg	769	207	4	06/22/22 12:44	06/23/22 17:32	111-91-1	H2
bis(2-Chloroethyl) ether	<240	ug/kg	769	240	4	06/22/22 12:44	06/23/22 17:32	111-44-4	H2
2-Chloronaphthalene	<98.7	ug/kg	769	98.7	4	06/22/22 12:44	06/23/22 17:32	91-58-7	H2
2-Chlorophenol	<192	ug/kg	769	192	4	06/22/22 12:44	06/23/22 17:32	95-57-8	H2
4-Chlorophenylphenyl ether	<143	ug/kg	769	143	4	06/22/22 12:44	06/23/22 17:32	7005-72-3	H2
Chrysene	577J	ug/kg	769	115	4	06/22/22 12:44	06/23/22 17:32	218-01-9	H2
Dibenz(a,h)anthracene	<209	ug/kg	769	209	4	06/22/22 12:44	06/23/22 17:32	53-70-3	H2
Dibenzofuran	1710	ug/kg	769	93.0	4	06/22/22 12:44	06/23/22 17:32	132-64-9	H2
1,2-Dichlorobenzene	<242	ug/kg	769	242	4	06/22/22 12:44	06/23/22 17:32	95-50-1	H2
1,3-Dichlorobenzene	<106	ug/kg	769	106	4	06/22/22 12:44	06/23/22 17:32	541-73-1	H2
1,4-Dichlorobenzene	<107	ug/kg	769	107	4	06/22/22 12:44	06/23/22 17:32	106-46-7	H2
3,3'-Dichlorobenzidine	<209	ug/kg	769	209	4	06/22/22 12:44	06/23/22 17:32	91-94-1	H2
2,4-Dichlorophenol	<205	ug/kg	769	205	4	06/22/22 12:44	06/23/22 17:32	120-83-2	H2
Diethylphthalate	<127	ug/kg	769	127	4	06/22/22 12:44	06/23/22 17:32	84-66-2	H2
2,4-Dimethylphenol	690J	ug/kg	769	152	4	06/22/22 12:44	06/23/22 17:32	105-67-9	H2
Dimethylphthalate	<100	ug/kg	769	100	4	06/22/22 12:44	06/23/22 17:32	131-11-3	H2
Di-n-butylphthalate	<115	ug/kg	769	115	4	06/22/22 12:44	06/23/22 17:32	84-74-2	H2

REPORT OF LABORATORY ANALYSIS

This report shall not be reproduced, except in full,
without the written consent of Pace Analytical Services, LLC.

ANALYTICAL RESULTS

Project: GP BROADWAY MILL
Pace Project No.: 40244602

Sample: SB-10B **Lab ID: 40244602020** Collected: 05/05/22 11:25 Received: 05/06/22 16:35 Matrix: Solid

Results reported on a "dry weight" basis and are adjusted for percent moisture, sample size and any dilutions.

Parameters	Results	Units	LOQ	LOD	DF	Prepared	Analyzed	CAS No.	Qual
8270E MSSV FULL LIST MICROWAVE Analytical Method: EPA 8270E Preparation Method: EPA 3546									
Pace Analytical Services - Green Bay									
4,6-Dinitro-2-methylphenol	<237	ug/kg	769	237	4	06/22/22 12:44	06/23/22 17:32	534-52-1	H2
2,4-Dinitrophenol	<604	ug/kg	1520	604	4	06/22/22 12:44	06/23/22 17:32	51-28-5	H2
2,4-Dinitrotoluene	<110	ug/kg	769	110	4	06/22/22 12:44	06/23/22 17:32	121-14-2	H2
2,6-Dinitrotoluene	<146	ug/kg	769	146	4	06/22/22 12:44	06/23/22 17:32	606-20-2	H2
Di-n-octylphthalate	<173	ug/kg	769	173	4	06/22/22 12:44	06/23/22 17:32	117-84-0	H2
bis(2-Ethylhexyl)phthalate	<262	ug/kg	769	262	4	06/22/22 12:44	06/23/22 17:32	117-81-7	H2
Fluoranthene	327J	ug/kg	769	109	4	06/22/22 12:44	06/23/22 17:32	206-44-0	H2
Fluorene	486J	ug/kg	769	89.8	4	06/22/22 12:44	06/23/22 17:32	86-73-7	H2
Hexachloro-1,3-butadiene	<196	ug/kg	769	196	4	06/22/22 12:44	06/23/22 17:32	87-68-3	H2
Hexachlorobenzene	<129	ug/kg	769	129	4	06/22/22 12:44	06/23/22 17:32	118-74-1	H2
Hexachlorocyclopentadiene	<182	ug/kg	769	182	4	06/22/22 12:44	06/23/22 17:32	77-47-4	H2
Hexachloroethane	<123	ug/kg	769	123	4	06/22/22 12:44	06/23/22 17:32	67-72-1	H2
Indeno(1,2,3-cd)pyrene	<166	ug/kg	769	166	4	06/22/22 12:44	06/23/22 17:32	193-39-5	H2
Isophorone	<118	ug/kg	769	118	4	06/22/22 12:44	06/23/22 17:32	78-59-1	H2
2-Methylnaphthalene	10200	ug/kg	769	200	4	06/22/22 12:44	06/23/22 17:32	91-57-6	H2
2-Methylphenol(o-Cresol)	446J	ug/kg	769	140	4	06/22/22 12:44	06/23/22 17:32	95-48-7	H2
3&4-Methylphenol(m&p Cresol)	356J	ug/kg	769	141	4	06/22/22 12:44	06/23/22 17:32		H2
Naphthalene	6900	ug/kg	769	269	4	06/22/22 12:44	06/23/22 17:32	91-20-3	H2
2-Nitroaniline	<219	ug/kg	769	219	4	06/22/22 12:44	06/23/22 17:32	88-74-4	H2
3-Nitroaniline	<131	ug/kg	769	131	4	06/22/22 12:44	06/23/22 17:32	99-09-2	H2
4-Nitroaniline	<319	ug/kg	769	319	4	06/22/22 12:44	06/23/22 17:32	100-01-6	H2
Nitrobenzene	<156	ug/kg	769	156	4	06/22/22 12:44	06/23/22 17:32	98-95-3	H2
2-Nitrophenol	<243	ug/kg	769	243	4	06/22/22 12:44	06/23/22 17:32	88-75-5	H2
4-Nitrophenol	<194	ug/kg	769	194	4	06/22/22 12:44	06/23/22 17:32	100-02-7	H2
N-Nitroso-di-n-propylamine	<122	ug/kg	769	122	4	06/22/22 12:44	06/23/22 17:32	621-64-7	H2
N-Nitrosodiphenylamine	<202	ug/kg	769	202	4	06/22/22 12:44	06/23/22 17:32	86-30-6	H2
2,2'-Oxybis(1-chloropropane)	<198	ug/kg	769	198	4	06/22/22 12:44	06/23/22 17:32	108-60-1	H2
Pentachlorophenol	<169	ug/kg	769	169	4	06/22/22 12:44	06/23/22 17:32	87-86-5	H2
Phenanthrene	2760	ug/kg	769	98.6	4	06/22/22 12:44	06/23/22 17:32	85-01-8	H2
Phenol	<182	ug/kg	769	182	4	06/22/22 12:44	06/23/22 17:32	108-95-2	H2
Pyrene	502J	ug/kg	769	170	4	06/22/22 12:44	06/23/22 17:32	129-00-0	H2
1,2,4-Trichlorobenzene	<86.9	ug/kg	769	86.9	4	06/22/22 12:44	06/23/22 17:32	120-82-1	H2
2,4,5-Trichlorophenol	<136	ug/kg	769	136	4	06/22/22 12:44	06/23/22 17:32	95-95-4	H2
2,4,6-Trichlorophenol	<117	ug/kg	769	117	4	06/22/22 12:44	06/23/22 17:32	88-06-2	H2
Surrogates									
Nitrobenzene-d5 (S)	60	%	10-125		4	06/22/22 12:44	06/23/22 17:32	4165-60-0	
2-Fluorobiphenyl (S)	77	%	12-118		4	06/22/22 12:44	06/23/22 17:32	321-60-8	
Terphenyl-d14 (S)	87	%	10-124		4	06/22/22 12:44	06/23/22 17:32	1718-51-0	
Phenol-d6 (S)	44	%	10-125		4	06/22/22 12:44	06/23/22 17:32	13127-88-3	
2-Fluorophenol (S)	52	%	10-130		4	06/22/22 12:44	06/23/22 17:32	367-12-4	
2,4,6-Tribromophenol (S)	60	%	10-144		4	06/22/22 12:44	06/23/22 17:32	118-79-6	

REPORT OF LABORATORY ANALYSIS

This report shall not be reproduced, except in full,
without the written consent of Pace Analytical Services, LLC.

ANALYTICAL RESULTS

Project: GP BROADWAY MILL

Pace Project No.: 40244602

Sample: **SB-10B** Lab ID: **40244602020** Collected: 05/05/22 11:25 Received: 05/06/22 16:35 Matrix: Solid

Results reported on a "dry weight" basis and are adjusted for percent moisture, sample size and any dilutions.

Parameters	Results	Units	LOQ	LOD	DF	Prepared	Analyzed	CAS No.	Qual
8260 MSV Med Level Normal List									
Analytical Method: EPA 8260 Preparation Method: EPA 5035/5030B									
Pace Analytical Services - Green Bay									
1,1,1,2-Tetrachloroethane	<15.6	ug/kg	65.0	15.6	1	05/11/22 08:00	05/11/22 18:12	630-20-6	
1,1,1-Trichloroethane	<16.6	ug/kg	65.0	16.6	1	05/11/22 08:00	05/11/22 18:12	71-55-6	
1,1,2,2-Tetrachloroethane	<23.5	ug/kg	65.0	23.5	1	05/11/22 08:00	05/11/22 18:12	79-34-5	
1,1,2-Trichloroethane	<23.7	ug/kg	65.0	23.7	1	05/11/22 08:00	05/11/22 18:12	79-00-5	
1,1-Dichloroethane	<16.6	ug/kg	65.0	16.6	1	05/11/22 08:00	05/11/22 18:12	75-34-3	
1,1-Dichloroethene	<21.6	ug/kg	65.0	21.6	1	05/11/22 08:00	05/11/22 18:12	75-35-4	
1,1-Dichloropropene	<21.1	ug/kg	65.0	21.1	1	05/11/22 08:00	05/11/22 18:12	563-58-6	
1,2,3-Trichlorobenzene	<72.4	ug/kg	325	72.4	1	05/11/22 08:00	05/11/22 18:12	87-61-6	
1,2,3-Trichloropropane	<31.6	ug/kg	65.0	31.6	1	05/11/22 08:00	05/11/22 18:12	96-18-4	
1,2,4-Trichlorobenzene	<53.6	ug/kg	325	53.6	1	05/11/22 08:00	05/11/22 18:12	120-82-1	
1,2,4-Trimethylbenzene	<19.4	ug/kg	65.0	19.4	1	05/11/22 08:00	05/11/22 18:12	95-63-6	
1,2-Dibromo-3-chloropropane	<50.5	ug/kg	325	50.5	1	05/11/22 08:00	05/11/22 18:12	96-12-8	
1,2-Dibromoethane (EDB)	<17.8	ug/kg	65.0	17.8	1	05/11/22 08:00	05/11/22 18:12	106-93-4	
1,2-Dichlorobenzene	<20.2	ug/kg	65.0	20.2	1	05/11/22 08:00	05/11/22 18:12	95-50-1	
1,2-Dichloroethane	<15.0	ug/kg	65.0	15.0	1	05/11/22 08:00	05/11/22 18:12	107-06-2	
1,2-Dichloropropane	<15.5	ug/kg	65.0	15.5	1	05/11/22 08:00	05/11/22 18:12	78-87-5	
1,3,5-Trimethylbenzene	<20.9	ug/kg	65.0	20.9	1	05/11/22 08:00	05/11/22 18:12	108-67-8	
1,3-Dichlorobenzene	<17.8	ug/kg	65.0	17.8	1	05/11/22 08:00	05/11/22 18:12	541-73-1	
1,3-Dichloropropane	<14.2	ug/kg	65.0	14.2	1	05/11/22 08:00	05/11/22 18:12	142-28-9	
1,4-Dichlorobenzene	<17.8	ug/kg	65.0	17.8	1	05/11/22 08:00	05/11/22 18:12	106-46-7	
2,2-Dichloropropane	<17.6	ug/kg	65.0	17.6	1	05/11/22 08:00	05/11/22 18:12	594-20-7	
2-Chlorotoluene	<21.1	ug/kg	65.0	21.1	1	05/11/22 08:00	05/11/22 18:12	95-49-8	
4-Chlorotoluene	<24.7	ug/kg	65.0	24.7	1	05/11/22 08:00	05/11/22 18:12	106-43-4	
Benzene	<15.5	ug/kg	26.0	15.5	1	05/11/22 08:00	05/11/22 18:12	71-43-2	
Bromobenzene	<25.4	ug/kg	65.0	25.4	1	05/11/22 08:00	05/11/22 18:12	108-86-1	
Bromochloromethane	<17.8	ug/kg	65.0	17.8	1	05/11/22 08:00	05/11/22 18:12	74-97-5	
Bromodichloromethane	<15.5	ug/kg	65.0	15.5	1	05/11/22 08:00	05/11/22 18:12	75-27-4	
Bromoform	<286	ug/kg	325	286	1	05/11/22 08:00	05/11/22 18:12	75-25-2	
Bromomethane	<91.2	ug/kg	325	91.2	1	05/11/22 08:00	05/11/22 18:12	74-83-9	
Carbon tetrachloride	<14.3	ug/kg	65.0	14.3	1	05/11/22 08:00	05/11/22 18:12	56-23-5	
Chlorobenzene	<7.8	ug/kg	65.0	7.8	1	05/11/22 08:00	05/11/22 18:12	108-90-7	
Chloroethane	<27.4	ug/kg	325	27.4	1	05/11/22 08:00	05/11/22 18:12	75-00-3	
Chloroform	<46.6	ug/kg	325	46.6	1	05/11/22 08:00	05/11/22 18:12	67-66-3	
Chloromethane	<24.7	ug/kg	65.0	24.7	1	05/11/22 08:00	05/11/22 18:12	74-87-3	
Dibromochloromethane	<222	ug/kg	325	222	1	05/11/22 08:00	05/11/22 18:12	124-48-1	
Dibromomethane	<19.2	ug/kg	65.0	19.2	1	05/11/22 08:00	05/11/22 18:12	74-95-3	
Dichlorodifluoromethane	<28.0	ug/kg	65.0	28.0	1	05/11/22 08:00	05/11/22 18:12	75-71-8	
Diisopropyl ether	<16.1	ug/kg	65.0	16.1	1	05/11/22 08:00	05/11/22 18:12	108-20-3	
Ethylbenzene	<15.5	ug/kg	65.0	15.5	1	05/11/22 08:00	05/11/22 18:12	100-41-4	
Hexachloro-1,3-butadiene	<129	ug/kg	325	129	1	05/11/22 08:00	05/11/22 18:12	87-68-3	
Isopropylbenzene (Cumene)	<17.6	ug/kg	65.0	17.6	1	05/11/22 08:00	05/11/22 18:12	98-82-8	
Methyl-tert-butyl ether	<19.1	ug/kg	65.0	19.1	1	05/11/22 08:00	05/11/22 18:12	1634-04-4	
Methylene Chloride	<18.1	ug/kg	65.0	18.1	1	05/11/22 08:00	05/11/22 18:12	75-09-2	
Naphthalene	<20.3	ug/kg	325	20.3	1	05/11/22 08:00	05/11/22 18:12	91-20-3	

REPORT OF LABORATORY ANALYSIS

This report shall not be reproduced, except in full,
without the written consent of Pace Analytical Services, LLC.

ANALYTICAL RESULTS

Project: GP BROADWAY MILL
Pace Project No.: 40244602

Sample: SB-10B **Lab ID: 40244602020** Collected: 05/05/22 11:25 Received: 05/06/22 16:35 Matrix: Solid

Results reported on a "dry weight" basis and are adjusted for percent moisture, sample size and any dilutions.

Parameters	Results	Units	LOQ	LOD	DF	Prepared	Analyzed	CAS No.	Qual
8260 MSV Med Level Normal List									
Analytical Method: EPA 8260 Preparation Method: EPA 5035/5030B									
Pace Analytical Services - Green Bay									
Styrene	<16.6	ug/kg	65.0	16.6	1	05/11/22 08:00	05/11/22 18:12	100-42-5	
Tetrachloroethene	<25.2	ug/kg	65.0	25.2	1	05/11/22 08:00	05/11/22 18:12	127-18-4	
Toluene	<16.4	ug/kg	65.0	16.4	1	05/11/22 08:00	05/11/22 18:12	108-88-3	
Trichloroethene	<24.3	ug/kg	65.0	24.3	1	05/11/22 08:00	05/11/22 18:12	79-01-6	
Trichlorofluoromethane	<18.9	ug/kg	65.0	18.9	1	05/11/22 08:00	05/11/22 18:12	75-69-4	
Vinyl chloride	<13.1	ug/kg	65.0	13.1	1	05/11/22 08:00	05/11/22 18:12	75-01-4	
cis-1,2-Dichloroethene	<13.9	ug/kg	65.0	13.9	1	05/11/22 08:00	05/11/22 18:12	156-59-2	
cis-1,3-Dichloropropene	<42.9	ug/kg	325	42.9	1	05/11/22 08:00	05/11/22 18:12	10061-01-5	
m&p-Xylene	<27.4	ug/kg	130	27.4	1	05/11/22 08:00	05/11/22 18:12	179601-23-1	
n-Butylbenzene	<29.8	ug/kg	65.0	29.8	1	05/11/22 08:00	05/11/22 18:12	104-51-8	
n-Propylbenzene	<15.6	ug/kg	65.0	15.6	1	05/11/22 08:00	05/11/22 18:12	103-65-1	
o-Xylene	<19.5	ug/kg	65.0	19.5	1	05/11/22 08:00	05/11/22 18:12	95-47-6	
p-Isopropyltoluene	<19.8	ug/kg	65.0	19.8	1	05/11/22 08:00	05/11/22 18:12	99-87-6	
sec-Butylbenzene	<15.9	ug/kg	65.0	15.9	1	05/11/22 08:00	05/11/22 18:12	135-98-8	
tert-Butylbenzene	<20.4	ug/kg	65.0	20.4	1	05/11/22 08:00	05/11/22 18:12	98-06-6	
trans-1,2-Dichloroethene	<14.0	ug/kg	65.0	14.0	1	05/11/22 08:00	05/11/22 18:12	156-60-5	
trans-1,3-Dichloropropene	<186	ug/kg	325	186	1	05/11/22 08:00	05/11/22 18:12	10061-02-6	
Surrogates									
Toluene-d8 (S)	108	%	69-153		1	05/11/22 08:00	05/11/22 18:12	2037-26-5	
4-Bromofluorobenzene (S)	107	%	68-156		1	05/11/22 08:00	05/11/22 18:12	460-00-4	
1,2-Dichlorobenzene-d4 (S)	108	%	71-161		1	05/11/22 08:00	05/11/22 18:12	2199-69-1	

Percent Moisture

Analytical Method: ASTM D2974-87
Pace Analytical Services - Green Bay

Percent Moisture **13.1** % 0.10 0.10 1 05/11/22 12:13

9095 Paint Filter Liquid Test

Analytical Method: EPA 9095
Pace Analytical Services - Green Bay

Free Liquids **Pass** no units 1 07/19/22 07:08 H3

Sample: SB-11A **Lab ID: 40244602021** Collected: 05/05/22 11:50 Received: 05/06/22 16:35 Matrix: Solid

Results reported on a "dry weight" basis and are adjusted for percent moisture, sample size and any dilutions.

Parameters	Results	Units	LOQ	LOD	DF	Prepared	Analyzed	CAS No.	Qual
8082A GCS PCB									
Analytical Method: EPA 8082A Preparation Method: EPA 3541									
Pace Analytical Services - Green Bay									
PCB-1016 (Aroclor 1016)	<16.9	ug/kg	55.5	16.9	1	05/10/22 12:48	05/12/22 08:35	12674-11-2	
PCB-1221 (Aroclor 1221)	<16.9	ug/kg	55.5	16.9	1	05/10/22 12:48	05/12/22 08:35	11104-28-2	
PCB-1232 (Aroclor 1232)	<16.9	ug/kg	55.5	16.9	1	05/10/22 12:48	05/12/22 08:35	11141-16-5	
PCB-1242 (Aroclor 1242)	<16.9	ug/kg	55.5	16.9	1	05/10/22 12:48	05/12/22 08:35	53469-21-9	
PCB-1248 (Aroclor 1248)	<16.9	ug/kg	55.5	16.9	1	05/10/22 12:48	05/12/22 08:35	12672-29-6	

REPORT OF LABORATORY ANALYSIS

This report shall not be reproduced, except in full,
without the written consent of Pace Analytical Services, LLC.

ANALYTICAL RESULTS

Project: GP BROADWAY MILL
Pace Project No.: 40244602

Sample: SB-11A **Lab ID: 4024460201** Collected: 05/05/22 11:50 Received: 05/06/22 16:35 Matrix: Solid

Results reported on a "dry weight" basis and are adjusted for percent moisture, sample size and any dilutions.

Parameters	Results	Units	LOQ	LOD	DF	Prepared	Analyzed	CAS No.	Qual
8082A GCS PCB									
Analytical Method: EPA 8082A Preparation Method: EPA 3541									
Pace Analytical Services - Green Bay									
PCB-1254 (Aroclor 1254)	<16.9	ug/kg	55.5	16.9	1	05/10/22 12:48	05/12/22 08:35	11097-69-1	
PCB-1260 (Aroclor 1260)	<16.9	ug/kg	55.5	16.9	1	05/10/22 12:48	05/12/22 08:35	11096-82-5	
PCB, Total	<16.9	ug/kg	55.5	16.9	1	05/10/22 12:48	05/12/22 08:35	1336-36-3	
Surrogates									
Tetrachloro-m-xylene (S)	48	%	50-99		1	05/10/22 12:48	05/12/22 08:35	877-09-8	S0
Decachlorobiphenyl (S)	46	%	38-95		1	05/10/22 12:48	05/12/22 08:35	2051-24-3	
6010D MET ICP									
Analytical Method: EPA 6010D Preparation Method: EPA 3050B									
Pace Analytical Services - Green Bay									
Arsenic	10.7	mg/kg	2.8	1.6	1	05/12/22 06:21	05/12/22 16:51	7440-38-2	
Barium	103	mg/kg	0.55	0.17	1	05/12/22 06:21	05/12/22 16:51	7440-39-3	
Cadmium	<0.15	mg/kg	0.55	0.15	1	05/12/22 06:21	05/12/22 16:51	7440-43-9	
Chromium	11.5	mg/kg	1.1	0.31	1	05/12/22 06:21	05/12/22 16:51	7440-47-3	
Lead	10.3	mg/kg	2.2	0.66	1	05/12/22 06:21	05/12/22 16:51	7439-92-1	
Selenium	3.3J	mg/kg	4.4	1.4	1	05/12/22 06:21	05/12/22 16:51	7782-49-2	
Silver	<0.34	mg/kg	1.1	0.34	1	05/12/22 06:21	05/12/22 16:51	7440-22-4	
7471 Mercury									
Analytical Method: EPA 7471 Preparation Method: EPA 7471									
Pace Analytical Services - Green Bay									
Mercury	0.088	mg/kg	0.038	0.011	1	05/13/22 11:48	05/16/22 10:52	7439-97-6	
8270E MSSV FULL LIST MICROWAVE									
Analytical Method: EPA 8270E Preparation Method: EPA 3546									
Pace Analytical Services - Green Bay									
Acenaphthene	<263	ug/kg	877	263	4	05/11/22 12:41	05/12/22 19:19	83-32-9	
Acenaphthylene	<265	ug/kg	883	265	4	05/11/22 12:41	05/12/22 19:19	208-96-8	
Anthracene	147J	ug/kg	395	119	4	05/11/22 12:41	05/12/22 19:19	120-12-7	
Benzo(a)anthracene	124J	ug/kg	383	115	4	05/11/22 12:41	05/12/22 19:19	56-55-3	
Benzo(a)pyrene	443	ug/kg	372	112	4	05/11/22 12:41	05/12/22 19:19	50-32-8	
Benzo(b)fluoranthene	199J	ug/kg	425	128	4	05/11/22 12:41	05/12/22 19:19	205-99-2	
Benzo(g,h,i)perylene	455J	ug/kg	647	194	4	05/11/22 12:41	05/12/22 19:19	191-24-2	
Benzo(k)fluoranthene	190J	ug/kg	592	178	4	05/11/22 12:41	05/12/22 19:19	207-08-9	
4-Bromophenylphenyl ether	<155	ug/kg	518	155	4	05/11/22 12:41	05/12/22 19:19	101-55-3	
Butylbenzylphthalate	<119	ug/kg	397	119	4	05/11/22 12:41	05/12/22 19:19	85-68-7	
Carbazole	<116	ug/kg	387	116	4	05/11/22 12:41	05/12/22 19:19	86-74-8	
4-Chloro-3-methylphenol	<231	ug/kg	770	231	4	05/11/22 12:41	05/12/22 19:19	59-50-7	
4-Chloroaniline	838	ug/kg	407	122	4	05/11/22 12:41	05/12/22 19:19	106-47-8	3q
bis(2-Chloroethoxy)methane	<200	ug/kg	666	200	4	05/11/22 12:41	05/12/22 19:19	111-91-1	
bis(2-Chloroethyl) ether	<232	ug/kg	772	232	4	05/11/22 12:41	05/12/22 19:19	111-44-4	
2-Chloronaphthalene	<95.3	ug/kg	318	95.3	4	05/11/22 12:41	05/12/22 19:19	91-58-7	
2-Chlorophenol	<185	ug/kg	618	185	4	05/11/22 12:41	05/12/22 19:19	95-57-8	
4-Chlorophenylphenyl ether	<138	ug/kg	461	138	4	05/11/22 12:41	05/12/22 19:19	7005-72-3	
Chrysene	463	ug/kg	370	111	4	05/11/22 12:41	05/12/22 19:19	218-01-9	
Dibenz(a,h)anthracene	<202	ug/kg	672	202	4	05/11/22 12:41	05/12/22 19:19	53-70-3	
Dibenzofuran	963	ug/kg	299	89.9	4	05/11/22 12:41	05/12/22 19:19	132-64-9	

REPORT OF LABORATORY ANALYSIS

This report shall not be reproduced, except in full,
without the written consent of Pace Analytical Services, LLC.

ANALYTICAL RESULTS

Project: GP BROADWAY MILL

Pace Project No.: 40244602

Sample: SB-11A Lab ID: 40244602021 Collected: 05/05/22 11:50 Received: 05/06/22 16:35 Matrix: Solid

Results reported on a "dry weight" basis and are adjusted for percent moisture, sample size and any dilutions.

Parameters	Results	Units	LOQ	LOD	DF	Prepared	Analyzed	CAS No.	Qual
8270E MSSV FULL LIST MICROWAVE Analytical Method: EPA 8270E Preparation Method: EPA 3546									
Pace Analytical Services - Green Bay									
1,2-Dichlorobenzene	<233	ug/kg	778	233	4	05/11/22 12:41	05/12/22 19:19	95-50-1	
1,3-Dichlorobenzene	<103	ug/kg	343	103	4	05/11/22 12:41	05/12/22 19:19	541-73-1	
1,4-Dichlorobenzene	<103	ug/kg	345	103	4	05/11/22 12:41	05/12/22 19:19	106-46-7	
3,3'-Dichlorobenzidine	<201	ug/kg	671	201	4	05/11/22 12:41	05/12/22 19:19	91-94-1	
2,4-Dichlorophenol	<198	ug/kg	661	198	4	05/11/22 12:41	05/12/22 19:19	120-83-2	
Diethylphthalate	<123	ug/kg	410	123	4	05/11/22 12:41	05/12/22 19:19	84-66-2	
2,4-Dimethylphenol	<147	ug/kg	489	147	4	05/11/22 12:41	05/12/22 19:19	105-67-9	
Dimethylphthalate	<96.6	ug/kg	322	96.6	4	05/11/22 12:41	05/12/22 19:19	131-11-3	
Di-n-butylphthalate	<111	ug/kg	370	111	4	05/11/22 12:41	05/12/22 19:19	84-74-2	
4,6-Dinitro-2-methylphenol	<229	ug/kg	763	229	4	05/11/22 12:41	05/12/22 19:19	534-52-1	
2,4-Dinitrophenol	1020	ug/kg	754	226	4	05/11/22 12:41	05/12/22 19:19	51-28-5	
2,4-Dinitrotoluene	307J	ug/kg	354	106	4	05/11/22 12:41	05/12/22 19:19	121-14-2	
2,6-Dinitrotoluene	187J	ug/kg	470	141	4	05/11/22 12:41	05/12/22 19:19	606-20-2	
Di-n-octylphthalate	<167	ug/kg	556	167	4	05/11/22 12:41	05/12/22 19:19	117-84-0	
bis(2-Ethylhexyl)phthalate	<123	ug/kg	411	123	4	05/11/22 12:41	05/12/22 19:19	117-81-7	
Fluoranthene	249J	ug/kg	350	105	4	05/11/22 12:41	05/12/22 19:19	206-44-0	
Fluorene	349	ug/kg	289	86.8	4	05/11/22 12:41	05/12/22 19:19	86-73-7	
Hexachloro-1,3-butadiene	<189	ug/kg	630	189	4	05/11/22 12:41	05/12/22 19:19	87-68-3	
Hexachlorobenzene	<125	ug/kg	416	125	4	05/11/22 12:41	05/12/22 19:19	118-74-1	
Hexachlorocyclopentadiene	<176	ug/kg	586	176	4	05/11/22 12:41	05/12/22 19:19	77-47-4	
Hexachloroethane	<119	ug/kg	396	119	4	05/11/22 12:41	05/12/22 19:19	67-72-1	
Indeno(1,2,3-cd)pyrene	<161	ug/kg	535	161	4	05/11/22 12:41	05/12/22 19:19	193-39-5	
Isophorone	<114	ug/kg	380	114	4	05/11/22 12:41	05/12/22 19:19	78-59-1	
2-Methylnaphthalene	4060	ug/kg	642	193	4	05/11/22 12:41	05/12/22 19:19	91-57-6	
2-Methylphenol(o-Cresol)	<135	ug/kg	450	135	4	05/11/22 12:41	05/12/22 19:19	95-48-7	
3&4-Methylphenol(m&p Cresol)	<136	ug/kg	453	136	4	05/11/22 12:41	05/12/22 19:19		
Naphthalene	2250	ug/kg	865	260	4	05/11/22 12:41	05/12/22 19:19	91-20-3	
2-Nitroaniline	<212	ug/kg	705	212	4	05/11/22 12:41	05/12/22 19:19	88-74-4	
3-Nitroaniline	<126	ug/kg	421	126	4	05/11/22 12:41	05/12/22 19:19	99-09-2	
4-Nitroaniline	<308	ug/kg	1030	308	4	05/11/22 12:41	05/12/22 19:19	100-01-6	
Nitrobenzene	<151	ug/kg	502	151	4	05/11/22 12:41	05/12/22 19:19	98-95-3	
2-Nitrophenol	<234	ug/kg	781	234	4	05/11/22 12:41	05/12/22 19:19	88-75-5	
4-Nitrophenol	384J	ug/kg	623	187	4	05/11/22 12:41	05/12/22 19:19	100-02-7	
N-Nitroso-di-n-propylamine	<118	ug/kg	392	118	4	05/11/22 12:41	05/12/22 19:19	621-64-7	
N-Nitrosodiphenylamine	<1010	ug/kg	3360	1010	4	05/11/22 12:41	05/12/22 19:19	86-30-6	
2,2'-Oxybis(1-chloropropane)	<191	ug/kg	638	191	4	05/11/22 12:41	05/12/22 19:19	108-60-1	
Pentachlorophenol	<163	ug/kg	545	163	4	05/11/22 12:41	05/12/22 19:19	87-86-5	
Phenanthrene	2190	ug/kg	317	95.2	4	05/11/22 12:41	05/12/22 19:19	85-01-8	
Phenol	<176	ug/kg	587	176	4	05/11/22 12:41	05/12/22 19:19	108-95-2	D3
Pyrene	541J	ug/kg	548	165	4	05/11/22 12:41	05/12/22 19:19	129-00-0	
1,2,4-Trichlorobenzene	<83.9	ug/kg	280	83.9	4	05/11/22 12:41	05/12/22 19:19	120-82-1	
2,4,5-Trichlorophenol	<131	ug/kg	437	131	4	05/11/22 12:41	05/12/22 19:19	95-95-4	
2,4,6-Trichlorophenol	<113	ug/kg	377	113	4	05/11/22 12:41	05/12/22 19:19	88-06-2	

REPORT OF LABORATORY ANALYSIS

This report shall not be reproduced, except in full,
without the written consent of Pace Analytical Services, LLC.

ANALYTICAL RESULTS

Project: GP BROADWAY MILL
Pace Project No.: 40244602

Sample: SB-11A **Lab ID: 4024460201** Collected: 05/05/22 11:50 Received: 05/06/22 16:35 Matrix: Solid

Results reported on a "dry weight" basis and are adjusted for percent moisture, sample size and any dilutions.

Parameters	Results	Units	LOQ	LOD	DF	Prepared	Analyzed	CAS No.	Qual
------------	---------	-------	-----	-----	----	----------	----------	---------	------

8270E MSSV FULL LIST MICROWAVE Analytical Method: EPA 8270E Preparation Method: EPA 3546
Pace Analytical Services - Green Bay

Surrogates

Nitrobenzene-d5 (S)	65	%	10-125		4	05/11/22 12:41	05/12/22 19:19	4165-60-0	
2-Fluorobiphenyl (S)	59	%	12-118		4	05/11/22 12:41	05/12/22 19:19	321-60-8	
Terphenyl-d14 (S)	70	%	10-124		4	05/11/22 12:41	05/12/22 19:19	1718-51-0	
Phenol-d6 (S)	39	%	10-125		4	05/11/22 12:41	05/12/22 19:19	13127-88-3	
2-Fluorophenol (S)	54	%	10-130		4	05/11/22 12:41	05/12/22 19:19	367-12-4	
2,4,6-Tribromophenol (S)	54	%	10-144		4	05/11/22 12:41	05/12/22 19:19	118-79-6	

8260 MSV Med Level Normal List Analytical Method: EPA 8260 Preparation Method: EPA 5035/5030B
Pace Analytical Services - Green Bay

1,1,1,2-Tetrachloroethane	<14.7	ug/kg	61.2	14.7	1	05/11/22 08:15	05/11/22 19:46	630-20-6	
1,1,1-Trichloroethane	<15.7	ug/kg	61.2	15.7	1	05/11/22 08:15	05/11/22 19:46	71-55-6	
1,1,2,2-Tetrachloroethane	<22.1	ug/kg	61.2	22.1	1	05/11/22 08:15	05/11/22 19:46	79-34-5	
1,1,2-Trichloroethane	<22.3	ug/kg	61.2	22.3	1	05/11/22 08:15	05/11/22 19:46	79-00-5	
1,1-Dichloroethane	<15.7	ug/kg	61.2	15.7	1	05/11/22 08:15	05/11/22 19:46	75-34-3	
1,1-Dichloroethene	<20.3	ug/kg	61.2	20.3	1	05/11/22 08:15	05/11/22 19:46	75-35-4	
1,1-Dichloropropene	<19.8	ug/kg	61.2	19.8	1	05/11/22 08:15	05/11/22 19:46	563-58-6	
1,2,3-Trichlorobenzene	<68.1	ug/kg	306	68.1	1	05/11/22 08:15	05/11/22 19:46	87-61-6	
1,2,3-Trichloropropane	<29.7	ug/kg	61.2	29.7	1	05/11/22 08:15	05/11/22 19:46	96-18-4	
1,2,4-Trichlorobenzene	<50.4	ug/kg	306	50.4	1	05/11/22 08:15	05/11/22 19:46	120-82-1	
1,2,4-Trimethylbenzene	756	ug/kg	61.2	18.2	1	05/11/22 08:15	05/11/22 19:46	95-63-6	
1,2-Dibromo-3-chloropropane	<47.5	ug/kg	306	47.5	1	05/11/22 08:15	05/11/22 19:46	96-12-8	
1,2-Dibromoethane (EDB)	<16.8	ug/kg	61.2	16.8	1	05/11/22 08:15	05/11/22 19:46	106-93-4	
1,2-Dichlorobenzene	<19.0	ug/kg	61.2	19.0	1	05/11/22 08:15	05/11/22 19:46	95-50-1	
1,2-Dichloroethane	<14.1	ug/kg	61.2	14.1	1	05/11/22 08:15	05/11/22 19:46	107-06-2	
1,2-Dichloropropane	<14.6	ug/kg	61.2	14.6	1	05/11/22 08:15	05/11/22 19:46	78-87-5	
1,3,5-Trimethylbenzene	161	ug/kg	61.2	19.7	1	05/11/22 08:15	05/11/22 19:46	108-67-8	
1,3-Dichlorobenzene	<16.8	ug/kg	61.2	16.8	1	05/11/22 08:15	05/11/22 19:46	541-73-1	
1,3-Dichloropropane	<13.3	ug/kg	61.2	13.3	1	05/11/22 08:15	05/11/22 19:46	142-28-9	
1,4-Dichlorobenzene	<16.8	ug/kg	61.2	16.8	1	05/11/22 08:15	05/11/22 19:46	106-46-7	
2,2-Dichloropropane	<16.5	ug/kg	61.2	16.5	1	05/11/22 08:15	05/11/22 19:46	594-20-7	
2-Chlorotoluene	<19.8	ug/kg	61.2	19.8	1	05/11/22 08:15	05/11/22 19:46	95-49-8	
4-Chlorotoluene	<23.2	ug/kg	61.2	23.2	1	05/11/22 08:15	05/11/22 19:46	106-43-4	
Benzene	454	ug/kg	24.5	14.6	1	05/11/22 08:15	05/11/22 19:46	71-43-2	
Bromobenzene	<23.9	ug/kg	61.2	23.9	1	05/11/22 08:15	05/11/22 19:46	108-86-1	
Bromochloromethane	<16.8	ug/kg	61.2	16.8	1	05/11/22 08:15	05/11/22 19:46	74-97-5	
Bromodichloromethane	<14.6	ug/kg	61.2	14.6	1	05/11/22 08:15	05/11/22 19:46	75-27-4	
Bromoform	<269	ug/kg	306	269	1	05/11/22 08:15	05/11/22 19:46	75-25-2	
Bromomethane	<85.8	ug/kg	306	85.8	1	05/11/22 08:15	05/11/22 19:46	74-83-9	
Carbon tetrachloride	<13.5	ug/kg	61.2	13.5	1	05/11/22 08:15	05/11/22 19:46	56-23-5	
Chlorobenzene	<7.3	ug/kg	61.2	7.3	1	05/11/22 08:15	05/11/22 19:46	108-90-7	
Chloroethane	<25.8	ug/kg	306	25.8	1	05/11/22 08:15	05/11/22 19:46	75-00-3	
Chloroform	<43.8	ug/kg	306	43.8	1	05/11/22 08:15	05/11/22 19:46	67-66-3	
Chloromethane	<23.2	ug/kg	61.2	23.2	1	05/11/22 08:15	05/11/22 19:46	74-87-3	

REPORT OF LABORATORY ANALYSIS

This report shall not be reproduced, except in full,
without the written consent of Pace Analytical Services, LLC.

ANALYTICAL RESULTS

Project: GP BROADWAY MILL
Pace Project No.: 40244602

Sample: SB-11A **Lab ID: 4024460201** Collected: 05/05/22 11:50 Received: 05/06/22 16:35 Matrix: Solid

Results reported on a "dry weight" basis and are adjusted for percent moisture, sample size and any dilutions.

Parameters	Results	Units	LOQ	LOD	DF	Prepared	Analyzed	CAS No.	Qual
8260 MSV Med Level Normal List									
Analytical Method: EPA 8260 Preparation Method: EPA 5035/5030B									
Pace Analytical Services - Green Bay									
Dibromochloromethane	<209	ug/kg	306	209	1	05/11/22 08:15	05/11/22 19:46	124-48-1	
Dibromomethane	<18.1	ug/kg	61.2	18.1	1	05/11/22 08:15	05/11/22 19:46	74-95-3	
Dichlorodifluoromethane	<26.3	ug/kg	61.2	26.3	1	05/11/22 08:15	05/11/22 19:46	75-71-8	
Diisopropyl ether	<15.2	ug/kg	61.2	15.2	1	05/11/22 08:15	05/11/22 19:46	108-20-3	
Ethylbenzene	472	ug/kg	61.2	14.6	1	05/11/22 08:15	05/11/22 19:46	100-41-4	
Hexachloro-1,3-butadiene	<122	ug/kg	306	122	1	05/11/22 08:15	05/11/22 19:46	87-68-3	
Isopropylbenzene (Cumene)	309	ug/kg	61.2	16.5	1	05/11/22 08:15	05/11/22 19:46	98-82-8	
Methyl-tert-butyl ether	<18.0	ug/kg	61.2	18.0	1	05/11/22 08:15	05/11/22 19:46	1634-04-4	
Methylene Chloride	17.5J	ug/kg	61.2	17.0	1	05/11/22 08:15	05/11/22 19:46	75-09-2	
Naphthalene	1310	ug/kg	306	19.1	1	05/11/22 08:15	05/11/22 19:46	91-20-3	
Styrene	<15.7	ug/kg	61.2	15.7	1	05/11/22 08:15	05/11/22 19:46	100-42-5	
Tetrachloroethene	<23.7	ug/kg	61.2	23.7	1	05/11/22 08:15	05/11/22 19:46	127-18-4	
Toluene	1420	ug/kg	61.2	15.4	1	05/11/22 08:15	05/11/22 19:46	108-88-3	
Trichloroethene	<22.9	ug/kg	61.2	22.9	1	05/11/22 08:15	05/11/22 19:46	79-01-6	
Trichlorofluoromethane	<17.7	ug/kg	61.2	17.7	1	05/11/22 08:15	05/11/22 19:46	75-69-4	L2
Vinyl chloride	<12.4	ug/kg	61.2	12.4	1	05/11/22 08:15	05/11/22 19:46	75-01-4	
cis-1,2-Dichloroethene	<13.1	ug/kg	61.2	13.1	1	05/11/22 08:15	05/11/22 19:46	156-59-2	
cis-1,3-Dichloropropene	<40.4	ug/kg	306	40.4	1	05/11/22 08:15	05/11/22 19:46	10061-01-5	
m&p-Xylene	1370	ug/kg	122	25.8	1	05/11/22 08:15	05/11/22 19:46	179601-23-1	
n-Butylbenzene	108	ug/kg	61.2	28.0	1	05/11/22 08:15	05/11/22 19:46	104-51-8	
n-Propylbenzene	293	ug/kg	61.2	14.7	1	05/11/22 08:15	05/11/22 19:46	103-65-1	
o-Xylene	1030	ug/kg	61.2	18.4	1	05/11/22 08:15	05/11/22 19:46	95-47-6	
p-Isopropyltoluene	101	ug/kg	61.2	18.6	1	05/11/22 08:15	05/11/22 19:46	99-87-6	
sec-Butylbenzene	113	ug/kg	61.2	14.9	1	05/11/22 08:15	05/11/22 19:46	135-98-8	
tert-Butylbenzene	<19.2	ug/kg	61.2	19.2	1	05/11/22 08:15	05/11/22 19:46	98-06-6	
trans-1,2-Dichloroethene	<13.2	ug/kg	61.2	13.2	1	05/11/22 08:15	05/11/22 19:46	156-60-5	
trans-1,3-Dichloropropene	<175	ug/kg	306	175	1	05/11/22 08:15	05/11/22 19:46	10061-02-6	
Surrogates									
Toluene-d8 (S)	123	%	69-153		1	05/11/22 08:15	05/11/22 19:46	2037-26-5	
4-Bromofluorobenzene (S)	125	%	68-156		1	05/11/22 08:15	05/11/22 19:46	460-00-4	
1,2-Dichlorobenzene-d4 (S)	113	%	71-161		1	05/11/22 08:15	05/11/22 19:46	2199-69-1	

Percent Moisture

Analytical Method: ASTM D2974-87
Pace Analytical Services - Green Bay

Percent Moisture	10.0	%	0.10	0.10	1		05/11/22 12:14		
------------------	------	---	------	------	---	--	----------------	--	--

9095 Paint Filter Liquid Test

Analytical Method: EPA 9095
Pace Analytical Services - Green Bay

Free Liquids	Pass	no units			1		07/19/22 07:09		H3
--------------	------	----------	--	--	---	--	----------------	--	----

REPORT OF LABORATORY ANALYSIS

This report shall not be reproduced, except in full,
without the written consent of Pace Analytical Services, LLC.

ANALYTICAL RESULTS

Project: GP BROADWAY MILL
Pace Project No.: 40244602

Sample: SB-11B **Lab ID: 40244602022** Collected: 05/05/22 11:55 Received: 05/06/22 16:35 Matrix: Solid

Results reported on a "dry weight" basis and are adjusted for percent moisture, sample size and any dilutions.

Parameters	Results	Units	LOQ	LOD	DF	Prepared	Analyzed	CAS No.	Qual
6010D MET ICP									
Analytical Method: EPA 6010D Preparation Method: EPA 3050B									
Pace Analytical Services - Green Bay									
Arsenic	9.6	mg/kg	2.8	1.7	1	06/16/22 06:20	06/16/22 17:18	7440-38-2	
Barium	106	mg/kg	0.57	0.17	1	06/16/22 06:20	06/16/22 17:18	7440-39-3	
Cadmium	0.68	mg/kg	0.57	0.15	1	06/16/22 06:20	06/16/22 17:18	7440-43-9	
Chromium	28.2	mg/kg	1.1	0.31	1	06/16/22 06:20	06/16/22 17:18	7440-47-3	
Lead	79.4	mg/kg	2.3	0.68	1	06/16/22 06:20	06/16/22 17:18	7439-92-1	
Selenium	<1.5	mg/kg	4.5	1.5	1	06/16/22 06:20	06/16/22 17:18	7782-49-2	
Silver	0.55J	mg/kg	1.1	0.35	1	06/16/22 06:20	06/16/22 17:18	7440-22-4	
7471 Mercury									
Analytical Method: EPA 7471 Preparation Method: EPA 7471									
Pace Analytical Services - Green Bay									
Mercury	0.094	mg/kg	0.043	0.012	1	06/15/22 08:26	06/16/22 07:53	7439-97-6	H3
8270E MSSV FULL LIST MICROWAVE									
Analytical Method: EPA 8270E Preparation Method: EPA 3546									
Pace Analytical Services - Green Bay									
Acenaphthene	<292	ug/kg	824	292	4	06/22/22 12:44	06/23/22 17:10	83-32-9	H2
Acenaphthylene	<294	ug/kg	824	294	4	06/22/22 12:44	06/23/22 17:10	208-96-8	H2
Anthracene	<132	ug/kg	824	132	4	06/22/22 12:44	06/23/22 17:10	120-12-7	H2
Benzo(a)anthracene	155J	ug/kg	824	128	4	06/22/22 12:44	06/23/22 17:10	56-55-3	H2
Benzo(a)pyrene	298J	ug/kg	824	124	4	06/22/22 12:44	06/23/22 17:10	50-32-8	H2
Benzo(b)fluoranthene	165J	ug/kg	824	141	4	06/22/22 12:44	06/23/22 17:10	205-99-2	H2
Benzo(g,h,i)perylene	510J	ug/kg	824	215	4	06/22/22 12:44	06/23/22 17:10	191-24-2	H2
Benzo(k)fluoranthene	<197	ug/kg	824	197	4	06/22/22 12:44	06/23/22 17:10	207-08-9	H2
4-Bromophenylphenyl ether	<172	ug/kg	824	172	4	06/22/22 12:44	06/23/22 17:10	101-55-3	H2
Butylbenzylphthalate	<343	ug/kg	824	343	4	06/22/22 12:44	06/23/22 17:10	85-68-7	H2
Carbazole	<129	ug/kg	824	129	4	06/22/22 12:44	06/23/22 17:10	86-74-8	H2
4-Chloro-3-methylphenol	<256	ug/kg	824	256	4	06/22/22 12:44	06/23/22 17:10	59-50-7	H2
4-Chloroaniline	<135	ug/kg	824	135	4	06/22/22 12:44	06/23/22 17:10	106-47-8	3q,H2
bis(2-Chloroethoxy)methane	<222	ug/kg	824	222	4	06/22/22 12:44	06/23/22 17:10	111-91-1	H2
bis(2-Chloroethyl) ether	<257	ug/kg	824	257	4	06/22/22 12:44	06/23/22 17:10	111-44-4	H2
2-Chloronaphthalene	<106	ug/kg	824	106	4	06/22/22 12:44	06/23/22 17:10	91-58-7	H2
2-Chlorophenol	<206	ug/kg	824	206	4	06/22/22 12:44	06/23/22 17:10	95-57-8	H2
4-Chlorophenylphenyl ether	<153	ug/kg	824	153	4	06/22/22 12:44	06/23/22 17:10	7005-72-3	H2
Chrysene	258J	ug/kg	824	123	4	06/22/22 12:44	06/23/22 17:10	218-01-9	H2
Dibenz(a,h)anthracene	<224	ug/kg	824	224	4	06/22/22 12:44	06/23/22 17:10	53-70-3	H2
Dibenzofuran	215J	ug/kg	824	99.7	4	06/22/22 12:44	06/23/22 17:10	132-64-9	H2
1,2-Dichlorobenzene	<259	ug/kg	824	259	4	06/22/22 12:44	06/23/22 17:10	95-50-1	H2
1,3-Dichlorobenzene	<114	ug/kg	824	114	4	06/22/22 12:44	06/23/22 17:10	541-73-1	H2
1,4-Dichlorobenzene	<115	ug/kg	824	115	4	06/22/22 12:44	06/23/22 17:10	106-46-7	H2
3,3'-Dichlorobenzidine	<223	ug/kg	824	223	4	06/22/22 12:44	06/23/22 17:10	91-94-1	H2
2,4-Dichlorophenol	<220	ug/kg	824	220	4	06/22/22 12:44	06/23/22 17:10	120-83-2	H2
Diethylphthalate	<137	ug/kg	824	137	4	06/22/22 12:44	06/23/22 17:10	84-66-2	H2
2,4-Dimethylphenol	<163	ug/kg	824	163	4	06/22/22 12:44	06/23/22 17:10	105-67-9	H2
Dimethylphthalate	<107	ug/kg	824	107	4	06/22/22 12:44	06/23/22 17:10	131-11-3	H2
Di-n-butylphthalate	<123	ug/kg	824	123	4	06/22/22 12:44	06/23/22 17:10	84-74-2	H2

REPORT OF LABORATORY ANALYSIS

This report shall not be reproduced, except in full,
without the written consent of Pace Analytical Services, LLC.

ANALYTICAL RESULTS

Project: GP BROADWAY MILL

Pace Project No.: 40244602

Sample: SB-11B **Lab ID: 40244602022** Collected: 05/05/22 11:55 Received: 05/06/22 16:35 Matrix: Solid

Results reported on a "dry weight" basis and are adjusted for percent moisture, sample size and any dilutions.

Parameters	Results	Units	LOQ	LOD	DF	Prepared	Analyzed	CAS No.	Qual
8270E MSSV FULL LIST MICROWAVE Analytical Method: EPA 8270E Preparation Method: EPA 3546									
Pace Analytical Services - Green Bay									
4,6-Dinitro-2-methylphenol	<254	ug/kg	824	254	4	06/22/22 12:44	06/23/22 17:10	534-52-1	H2
2,4-Dinitrophenol	<647	ug/kg	1630	647	4	06/22/22 12:44	06/23/22 17:10	51-28-5	H2
2,4-Dinitrotoluene	<118	ug/kg	824	118	4	06/22/22 12:44	06/23/22 17:10	121-14-2	H2
2,6-Dinitrotoluene	<156	ug/kg	824	156	4	06/22/22 12:44	06/23/22 17:10	606-20-2	H2
Di-n-octylphthalate	<185	ug/kg	824	185	4	06/22/22 12:44	06/23/22 17:10	117-84-0	H2
bis(2-Ethylhexyl)phthalate	743J	ug/kg	824	281	4	06/22/22 12:44	06/23/22 17:10	117-81-7	H2
Fluoranthene	<117	ug/kg	824	117	4	06/22/22 12:44	06/23/22 17:10	206-44-0	H2
Fluorene	<96.3	ug/kg	824	96.3	4	06/22/22 12:44	06/23/22 17:10	86-73-7	H2
Hexachloro-1,3-butadiene	<210	ug/kg	824	210	4	06/22/22 12:44	06/23/22 17:10	87-68-3	H2
Hexachlorobenzene	<138	ug/kg	824	138	4	06/22/22 12:44	06/23/22 17:10	118-74-1	H2
Hexachlorocyclopentadiene	<195	ug/kg	824	195	4	06/22/22 12:44	06/23/22 17:10	77-47-4	H2
Hexachloroethane	<132	ug/kg	824	132	4	06/22/22 12:44	06/23/22 17:10	67-72-1	H2
Indeno(1,2,3-cd)pyrene	<178	ug/kg	824	178	4	06/22/22 12:44	06/23/22 17:10	193-39-5	H2
Isophorone	<127	ug/kg	824	127	4	06/22/22 12:44	06/23/22 17:10	78-59-1	H2
2-Methylnaphthalene	1240	ug/kg	824	214	4	06/22/22 12:44	06/23/22 17:10	91-57-6	H2
2-Methylphenol(o-Cresol)	<150	ug/kg	824	150	4	06/22/22 12:44	06/23/22 17:10	95-48-7	H2
3&4-Methylphenol(m&p Cresol)	<151	ug/kg	824	151	4	06/22/22 12:44	06/23/22 17:10		H2
Naphthalene	744J	ug/kg	824	288	4	06/22/22 12:44	06/23/22 17:10	91-20-3	H2
2-Nitroaniline	<235	ug/kg	824	235	4	06/22/22 12:44	06/23/22 17:10	88-74-4	H2
3-Nitroaniline	<140	ug/kg	824	140	4	06/22/22 12:44	06/23/22 17:10	99-09-2	H2
4-Nitroaniline	<342	ug/kg	824	342	4	06/22/22 12:44	06/23/22 17:10	100-01-6	H2
Nitrobenzene	<167	ug/kg	824	167	4	06/22/22 12:44	06/23/22 17:10	98-95-3	H2
2-Nitrophenol	<260	ug/kg	824	260	4	06/22/22 12:44	06/23/22 17:10	88-75-5	H2
4-Nitrophenol	<207	ug/kg	824	207	4	06/22/22 12:44	06/23/22 17:10	100-02-7	H2
N-Nitroso-di-n-propylamine	<131	ug/kg	824	131	4	06/22/22 12:44	06/23/22 17:10	621-64-7	H2
N-Nitrosodiphenylamine	<217	ug/kg	824	217	4	06/22/22 12:44	06/23/22 17:10	86-30-6	H2
2,2'-Oxybis(1-chloropropane)	<212	ug/kg	824	212	4	06/22/22 12:44	06/23/22 17:10	108-60-1	H2
Pentachlorophenol	<181	ug/kg	824	181	4	06/22/22 12:44	06/23/22 17:10	87-86-5	H2
Phenanthrene	472J	ug/kg	824	106	4	06/22/22 12:44	06/23/22 17:10	85-01-8	H2
Phenol	<195	ug/kg	824	195	4	06/22/22 12:44	06/23/22 17:10	108-95-2	D3,H2
Pyrene	362J	ug/kg	824	183	4	06/22/22 12:44	06/23/22 17:10	129-00-0	H2
1,2,4-Trichlorobenzene	<93.1	ug/kg	824	93.1	4	06/22/22 12:44	06/23/22 17:10	120-82-1	H2
2,4,5-Trichlorophenol	<145	ug/kg	824	145	4	06/22/22 12:44	06/23/22 17:10	95-95-4	H2
2,4,6-Trichlorophenol	<126	ug/kg	824	126	4	06/22/22 12:44	06/23/22 17:10	88-06-2	H2
Surrogates									
Nitrobenzene-d5 (S)	44	%	10-125		4	06/22/22 12:44	06/23/22 17:10	4165-60-0	
2-Fluorobiphenyl (S)	50	%	12-118		4	06/22/22 12:44	06/23/22 17:10	321-60-8	
Terphenyl-d14 (S)	65	%	10-124		4	06/22/22 12:44	06/23/22 17:10	1718-51-0	
Phenol-d6 (S)	35	%	10-125		4	06/22/22 12:44	06/23/22 17:10	13127-88-3	
2-Fluorophenol (S)	35	%	10-130		4	06/22/22 12:44	06/23/22 17:10	367-12-4	
2,4,6-Tribromophenol (S)	48	%	10-144		4	06/22/22 12:44	06/23/22 17:10	118-79-6	

REPORT OF LABORATORY ANALYSIS

This report shall not be reproduced, except in full,
without the written consent of Pace Analytical Services, LLC.

ANALYTICAL RESULTS

Project: GP BROADWAY MILL

Pace Project No.: 40244602

Sample: **SB-11B** Lab ID: **40244602022** Collected: 05/05/22 11:55 Received: 05/06/22 16:35 Matrix: Solid

Results reported on a "dry weight" basis and are adjusted for percent moisture, sample size and any dilutions.

Parameters	Results	Units	LOQ	LOD	DF	Prepared	Analyzed	CAS No.	Qual
8260 MSV Med Level Normal List									
Analytical Method: EPA 8260 Preparation Method: EPA 5035/5030B									
Pace Analytical Services - Green Bay									
1,1,1,2-Tetrachloroethane	<17.6	ug/kg	73.3	17.6	1	05/11/22 08:15	05/11/22 15:12	630-20-6	
1,1,1-Trichloroethane	<18.8	ug/kg	73.3	18.8	1	05/11/22 08:15	05/11/22 15:12	71-55-6	
1,1,2,2-Tetrachloroethane	<26.5	ug/kg	73.3	26.5	1	05/11/22 08:15	05/11/22 15:12	79-34-5	
1,1,2-Trichloroethane	<26.7	ug/kg	73.3	26.7	1	05/11/22 08:15	05/11/22 15:12	79-00-5	
1,1-Dichloroethane	<18.8	ug/kg	73.3	18.8	1	05/11/22 08:15	05/11/22 15:12	75-34-3	
1,1-Dichloroethene	<24.3	ug/kg	73.3	24.3	1	05/11/22 08:15	05/11/22 15:12	75-35-4	
1,1-Dichloropropene	<23.7	ug/kg	73.3	23.7	1	05/11/22 08:15	05/11/22 15:12	563-58-6	
1,2,3-Trichlorobenzene	<81.6	ug/kg	366	81.6	1	05/11/22 08:15	05/11/22 15:12	87-61-6	
1,2,3-Trichloropropane	<35.6	ug/kg	73.3	35.6	1	05/11/22 08:15	05/11/22 15:12	96-18-4	
1,2,4-Trichlorobenzene	<60.4	ug/kg	366	60.4	1	05/11/22 08:15	05/11/22 15:12	120-82-1	
1,2,4-Trimethylbenzene	118	ug/kg	73.3	21.8	1	05/11/22 08:15	05/11/22 15:12	95-63-6	
1,2-Dibromo-3-chloropropane	<56.8	ug/kg	366	56.8	1	05/11/22 08:15	05/11/22 15:12	96-12-8	
1,2-Dibromoethane (EDB)	<20.1	ug/kg	73.3	20.1	1	05/11/22 08:15	05/11/22 15:12	106-93-4	
1,2-Dichlorobenzene	<22.7	ug/kg	73.3	22.7	1	05/11/22 08:15	05/11/22 15:12	95-50-1	
1,2-Dichloroethane	<16.8	ug/kg	73.3	16.8	1	05/11/22 08:15	05/11/22 15:12	107-06-2	
1,2-Dichloropropane	<17.4	ug/kg	73.3	17.4	1	05/11/22 08:15	05/11/22 15:12	78-87-5	
1,3,5-Trimethylbenzene	39.3J	ug/kg	73.3	23.6	1	05/11/22 08:15	05/11/22 15:12	108-67-8	
1,3-Dichlorobenzene	<20.1	ug/kg	73.3	20.1	1	05/11/22 08:15	05/11/22 15:12	541-73-1	
1,3-Dichloropropane	<16.0	ug/kg	73.3	16.0	1	05/11/22 08:15	05/11/22 15:12	142-28-9	
1,4-Dichlorobenzene	<20.1	ug/kg	73.3	20.1	1	05/11/22 08:15	05/11/22 15:12	106-46-7	
2,2-Dichloropropane	<19.8	ug/kg	73.3	19.8	1	05/11/22 08:15	05/11/22 15:12	594-20-7	
2-Chlorotoluene	<23.7	ug/kg	73.3	23.7	1	05/11/22 08:15	05/11/22 15:12	95-49-8	
4-Chlorotoluene	<27.8	ug/kg	73.3	27.8	1	05/11/22 08:15	05/11/22 15:12	106-43-4	
Benzene	27.0J	ug/kg	29.3	17.4	1	05/11/22 08:15	05/11/22 15:12	71-43-2	
Bromobenzene	<28.6	ug/kg	73.3	28.6	1	05/11/22 08:15	05/11/22 15:12	108-86-1	
Bromochloromethane	<20.1	ug/kg	73.3	20.1	1	05/11/22 08:15	05/11/22 15:12	74-97-5	
Bromodichloromethane	<17.4	ug/kg	73.3	17.4	1	05/11/22 08:15	05/11/22 15:12	75-27-4	
Bromoform	<322	ug/kg	366	322	1	05/11/22 08:15	05/11/22 15:12	75-25-2	
Bromomethane	<103	ug/kg	366	103	1	05/11/22 08:15	05/11/22 15:12	74-83-9	
Carbon tetrachloride	<16.1	ug/kg	73.3	16.1	1	05/11/22 08:15	05/11/22 15:12	56-23-5	
Chlorobenzene	<8.8	ug/kg	73.3	8.8	1	05/11/22 08:15	05/11/22 15:12	108-90-7	
Chloroethane	<30.9	ug/kg	366	30.9	1	05/11/22 08:15	05/11/22 15:12	75-00-3	
Chloroform	<52.5	ug/kg	366	52.5	1	05/11/22 08:15	05/11/22 15:12	67-66-3	
Chloromethane	<27.8	ug/kg	73.3	27.8	1	05/11/22 08:15	05/11/22 15:12	74-87-3	
Dibromochloromethane	<250	ug/kg	366	250	1	05/11/22 08:15	05/11/22 15:12	124-48-1	
Dibromomethane	<21.7	ug/kg	73.3	21.7	1	05/11/22 08:15	05/11/22 15:12	74-95-3	
Dichlorodifluoromethane	<31.5	ug/kg	73.3	31.5	1	05/11/22 08:15	05/11/22 15:12	75-71-8	
Diisopropyl ether	<18.2	ug/kg	73.3	18.2	1	05/11/22 08:15	05/11/22 15:12	108-20-3	
Ethylbenzene	59.8J	ug/kg	73.3	17.4	1	05/11/22 08:15	05/11/22 15:12	100-41-4	
Hexachloro-1,3-butadiene	<146	ug/kg	366	146	1	05/11/22 08:15	05/11/22 15:12	87-68-3	
Isopropylbenzene (Cumene)	<19.8	ug/kg	73.3	19.8	1	05/11/22 08:15	05/11/22 15:12	98-82-8	
Methyl-tert-butyl ether	<21.5	ug/kg	73.3	21.5	1	05/11/22 08:15	05/11/22 15:12	1634-04-4	
Methylene Chloride	<20.4	ug/kg	73.3	20.4	1	05/11/22 08:15	05/11/22 15:12	75-09-2	
Naphthalene	134J	ug/kg	366	22.9	1	05/11/22 08:15	05/11/22 15:12	91-20-3	

REPORT OF LABORATORY ANALYSIS

This report shall not be reproduced, except in full,
without the written consent of Pace Analytical Services, LLC.

ANALYTICAL RESULTS

Project: GP BROADWAY MILL
Pace Project No.: 40244602

Sample: SB-11B **Lab ID: 40244602022** Collected: 05/05/22 11:55 Received: 05/06/22 16:35 Matrix: Solid

Results reported on a "dry weight" basis and are adjusted for percent moisture, sample size and any dilutions.

Parameters	Results	Units	LOQ	LOD	DF	Prepared	Analyzed	CAS No.	Qual
8260 MSV Med Level Normal List									
Analytical Method: EPA 8260 Preparation Method: EPA 5035/5030B									
Pace Analytical Services - Green Bay									
Styrene	<18.8	ug/kg	73.3	18.8	1	05/11/22 08:15	05/11/22 15:12	100-42-5	
Tetrachloroethene	<28.4	ug/kg	73.3	28.4	1	05/11/22 08:15	05/11/22 15:12	127-18-4	
Toluene	124	ug/kg	73.3	18.5	1	05/11/22 08:15	05/11/22 15:12	108-88-3	
Trichloroethene	<27.4	ug/kg	73.3	27.4	1	05/11/22 08:15	05/11/22 15:12	79-01-6	
Trichlorofluoromethane	<21.2	ug/kg	73.3	21.2	1	05/11/22 08:15	05/11/22 15:12	75-69-4	L2
Vinyl chloride	<14.8	ug/kg	73.3	14.8	1	05/11/22 08:15	05/11/22 15:12	75-01-4	
cis-1,2-Dichloroethene	<15.7	ug/kg	73.3	15.7	1	05/11/22 08:15	05/11/22 15:12	156-59-2	
cis-1,3-Dichloropropene	<48.3	ug/kg	366	48.3	1	05/11/22 08:15	05/11/22 15:12	10061-01-5	
m&p-Xylene	182	ug/kg	147	30.9	1	05/11/22 08:15	05/11/22 15:12	179601-23-1	
n-Butylbenzene	<33.6	ug/kg	73.3	33.6	1	05/11/22 08:15	05/11/22 15:12	104-51-8	
n-Propylbenzene	27.0J	ug/kg	73.3	17.6	1	05/11/22 08:15	05/11/22 15:12	103-65-1	
o-Xylene	108	ug/kg	73.3	22.0	1	05/11/22 08:15	05/11/22 15:12	95-47-6	
p-Isopropyltoluene	25.5J	ug/kg	73.3	22.3	1	05/11/22 08:15	05/11/22 15:12	99-87-6	
sec-Butylbenzene	<17.9	ug/kg	73.3	17.9	1	05/11/22 08:15	05/11/22 15:12	135-98-8	
tert-Butylbenzene	<23.0	ug/kg	73.3	23.0	1	05/11/22 08:15	05/11/22 15:12	98-06-6	
trans-1,2-Dichloroethene	<15.8	ug/kg	73.3	15.8	1	05/11/22 08:15	05/11/22 15:12	156-60-5	
trans-1,3-Dichloropropene	<210	ug/kg	366	210	1	05/11/22 08:15	05/11/22 15:12	10061-02-6	
Surrogates									
Toluene-d8 (S)	125	%	69-153		1	05/11/22 08:15	05/11/22 15:12	2037-26-5	
4-Bromofluorobenzene (S)	131	%	68-156		1	05/11/22 08:15	05/11/22 15:12	460-00-4	
1,2-Dichlorobenzene-d4 (S)	124	%	71-161		1	05/11/22 08:15	05/11/22 15:12	2199-69-1	

Percent Moisture

Analytical Method: ASTM D2974-87
Pace Analytical Services - Green Bay

Percent Moisture **18.9** % 0.10 0.10 1 05/11/22 12:14

9095 Paint Filter Liquid Test

Analytical Method: EPA 9095
Pace Analytical Services - Green Bay

Free Liquids **Pass** no units 1 07/19/22 07:11 H3

Sample: SB-12A **Lab ID: 40244602023** Collected: 05/05/22 12:15 Received: 05/06/22 16:35 Matrix: Solid

Results reported on a "dry weight" basis and are adjusted for percent moisture, sample size and any dilutions.

Parameters	Results	Units	LOQ	LOD	DF	Prepared	Analyzed	CAS No.	Qual
8082A GCS PCB									
Analytical Method: EPA 8082A Preparation Method: EPA 3541									
Pace Analytical Services - Green Bay									
PCB-1016 (Aroclor 1016)	<16.9	ug/kg	55.5	16.9	1	05/10/22 12:48	05/12/22 08:59	12674-11-2	
PCB-1221 (Aroclor 1221)	<16.9	ug/kg	55.5	16.9	1	05/10/22 12:48	05/12/22 08:59	11104-28-2	
PCB-1232 (Aroclor 1232)	<16.9	ug/kg	55.5	16.9	1	05/10/22 12:48	05/12/22 08:59	11141-16-5	
PCB-1242 (Aroclor 1242)	31.2J	ug/kg	55.5	16.9	1	05/10/22 12:48	05/12/22 08:59	53469-21-9	
PCB-1248 (Aroclor 1248)	<16.9	ug/kg	55.5	16.9	1	05/10/22 12:48	05/12/22 08:59	12672-29-6	

REPORT OF LABORATORY ANALYSIS

This report shall not be reproduced, except in full,
without the written consent of Pace Analytical Services, LLC.

ANALYTICAL RESULTS

Project: GP BROADWAY MILL
Pace Project No.: 40244602

Sample: SB-12A **Lab ID: 40244602023** Collected: 05/05/22 12:15 Received: 05/06/22 16:35 Matrix: Solid

Results reported on a "dry weight" basis and are adjusted for percent moisture, sample size and any dilutions.

Parameters	Results	Units	LOQ	LOD	DF	Prepared	Analyzed	CAS No.	Qual
8082A GCS PCB									
Analytical Method: EPA 8082A Preparation Method: EPA 3541									
Pace Analytical Services - Green Bay									
PCB-1254 (Aroclor 1254)	24.7J	ug/kg	55.5	16.9	1	05/10/22 12:48	05/12/22 08:59	11097-69-1	
PCB-1260 (Aroclor 1260)	45.4J	ug/kg	55.5	16.9	1	05/10/22 12:48	05/12/22 08:59	11096-82-5	
PCB, Total	101	ug/kg	55.5	16.9	1	05/10/22 12:48	05/12/22 08:59	1336-36-3	
Surrogates									
Tetrachloro-m-xylene (S)	61	%	50-99		1	05/10/22 12:48	05/12/22 08:59	877-09-8	
Decachlorobiphenyl (S)	60	%	38-95		1	05/10/22 12:48	05/12/22 08:59	2051-24-3	
6010D MET ICP									
Analytical Method: EPA 6010D Preparation Method: EPA 3050B									
Pace Analytical Services - Green Bay									
Arsenic	9.5	mg/kg	2.6	1.5	1	05/12/22 06:21	05/12/22 16:54	7440-38-2	
Barium	124	mg/kg	0.53	0.16	1	05/12/22 06:21	05/12/22 16:54	7440-39-3	
Cadmium	<0.14	mg/kg	0.53	0.14	1	05/12/22 06:21	05/12/22 16:54	7440-43-9	
Chromium	12.1	mg/kg	1.1	0.29	1	05/12/22 06:21	05/12/22 16:54	7440-47-3	
Lead	9.0	mg/kg	2.1	0.63	1	05/12/22 06:21	05/12/22 16:54	7439-92-1	
Selenium	2.9J	mg/kg	4.2	1.4	1	05/12/22 06:21	05/12/22 16:54	7782-49-2	
Silver	<0.32	mg/kg	1.1	0.32	1	05/12/22 06:21	05/12/22 16:54	7440-22-4	
7471 Mercury									
Analytical Method: EPA 7471 Preparation Method: EPA 7471									
Pace Analytical Services - Green Bay									
Mercury	0.063	mg/kg	0.039	0.011	1	05/13/22 11:48	05/16/22 10:54	7439-97-6	
8270E MSSV FULL LIST MICROWAVE									
Analytical Method: EPA 8270E Preparation Method: EPA 3546									
Pace Analytical Services - Green Bay									
Acenaphthene	<263	ug/kg	878	263	4	05/11/22 12:41	05/13/22 18:18	83-32-9	
Acenaphthylene	<265	ug/kg	883	265	4	05/11/22 12:41	05/13/22 18:18	208-96-8	
Anthracene	<119	ug/kg	396	119	4	05/11/22 12:41	05/13/22 18:18	120-12-7	
Benzo(a)anthracene	341J	ug/kg	384	115	4	05/11/22 12:41	05/13/22 18:18	56-55-3	
Benzo(a)pyrene	187J	ug/kg	373	112	4	05/11/22 12:41	05/13/22 18:18	50-32-8	
Benzo(b)fluoranthene	316J	ug/kg	426	128	4	05/11/22 12:41	05/13/22 18:18	205-99-2	
Benzo(g,h,i)perylene	288J	ug/kg	648	194	4	05/11/22 12:41	05/13/22 18:18	191-24-2	
Benzo(k)fluoranthene	<178	ug/kg	593	178	4	05/11/22 12:41	05/13/22 18:18	207-08-9	
4-Bromophenylphenyl ether	<156	ug/kg	519	156	4	05/11/22 12:41	05/13/22 18:18	101-55-3	
Butylbenzylphthalate	<119	ug/kg	397	119	4	05/11/22 12:41	05/13/22 18:18	85-68-7	
Carbazole	126J	ug/kg	388	116	4	05/11/22 12:41	05/13/22 18:18	86-74-8	
4-Chloro-3-methylphenol	<231	ug/kg	771	231	4	05/11/22 12:41	05/13/22 18:18	59-50-7	
4-Chloroaniline	<122	ug/kg	407	122	4	05/11/22 12:41	05/13/22 18:18	106-47-8	
bis(2-Chloroethoxy)methane	<200	ug/kg	667	200	4	05/11/22 12:41	05/13/22 18:18	111-91-1	
bis(2-Chloroethyl) ether	<232	ug/kg	773	232	4	05/11/22 12:41	05/13/22 18:18	111-44-4	
2-Chloronaphthalene	<95.4	ug/kg	318	95.4	4	05/11/22 12:41	05/13/22 18:18	91-58-7	
2-Chlorophenol	<185	ug/kg	618	185	4	05/11/22 12:41	05/13/22 18:18	95-57-8	
4-Chlorophenylphenyl ether	<138	ug/kg	461	138	4	05/11/22 12:41	05/13/22 18:18	7005-72-3	
Chrysene	416	ug/kg	370	111	4	05/11/22 12:41	05/13/22 18:18	218-01-9	
Dibenz(a,h)anthracene	<202	ug/kg	673	202	4	05/11/22 12:41	05/13/22 18:18	53-70-3	
Dibenzofuran	1040	ug/kg	300	89.9	4	05/11/22 12:41	05/13/22 18:18	132-64-9	

REPORT OF LABORATORY ANALYSIS

This report shall not be reproduced, except in full,
without the written consent of Pace Analytical Services, LLC.

ANALYTICAL RESULTS

Project: GP BROADWAY MILL
Pace Project No.: 40244602

Sample: **SB-12A** Lab ID: **40244602023** Collected: 05/05/22 12:15 Received: 05/06/22 16:35 Matrix: Solid

Results reported on a "dry weight" basis and are adjusted for percent moisture, sample size and any dilutions.

Parameters	Results	Units	LOQ	LOD	DF	Prepared	Analyzed	CAS No.	Qual
8270E MSSV FULL LIST MICROWAVE Analytical Method: EPA 8270E Preparation Method: EPA 3546									
Pace Analytical Services - Green Bay									
1,2-Dichlorobenzene	<234	ug/kg	779	234	4	05/11/22 12:41	05/13/22 18:18	95-50-1	
1,3-Dichlorobenzene	<103	ug/kg	343	103	4	05/11/22 12:41	05/13/22 18:18	541-73-1	
1,4-Dichlorobenzene	<104	ug/kg	345	104	4	05/11/22 12:41	05/13/22 18:18	106-46-7	
3,3'-Dichlorobenzidine	<202	ug/kg	672	202	4	05/11/22 12:41	05/13/22 18:18	91-94-1	
2,4-Dichlorophenol	<199	ug/kg	662	199	4	05/11/22 12:41	05/13/22 18:18	120-83-2	
Diethylphthalate	<123	ug/kg	411	123	4	05/11/22 12:41	05/13/22 18:18	84-66-2	
2,4-Dimethylphenol	283J	ug/kg	490	147	4	05/11/22 12:41	05/13/22 18:18	105-67-9	
Dimethylphthalate	<96.6	ug/kg	322	96.6	4	05/11/22 12:41	05/13/22 18:18	131-11-3	
Di-n-butylphthalate	<111	ug/kg	370	111	4	05/11/22 12:41	05/13/22 18:18	84-74-2	
4,6-Dinitro-2-methylphenol	<229	ug/kg	763	229	4	05/11/22 12:41	05/13/22 18:18	534-52-1	
2,4-Dinitrophenol	<226	ug/kg	754	226	4	05/11/22 12:41	05/13/22 18:18	51-28-5	
2,4-Dinitrotoluene	203J	ug/kg	354	106	4	05/11/22 12:41	05/13/22 18:18	121-14-2	
2,6-Dinitrotoluene	<141	ug/kg	470	141	4	05/11/22 12:41	05/13/22 18:18	606-20-2	
Di-n-octylphthalate	<167	ug/kg	557	167	4	05/11/22 12:41	05/13/22 18:18	117-84-0	
bis(2-Ethylhexyl)phthalate	<124	ug/kg	412	124	4	05/11/22 12:41	05/13/22 18:18	117-81-7	
Fluoranthene	409	ug/kg	350	105	4	05/11/22 12:41	05/13/22 18:18	206-44-0	
Fluorene	283J	ug/kg	289	86.8	4	05/11/22 12:41	05/13/22 18:18	86-73-7	
Hexachloro-1,3-butadiene	<189	ug/kg	631	189	4	05/11/22 12:41	05/13/22 18:18	87-68-3	
Hexachlorobenzene	<125	ug/kg	417	125	4	05/11/22 12:41	05/13/22 18:18	118-74-1	
Hexachlorocyclopentadiene	<176	ug/kg	586	176	4	05/11/22 12:41	05/13/22 18:18	77-47-4	
Hexachloroethane	<119	ug/kg	396	119	4	05/11/22 12:41	05/13/22 18:18	67-72-1	
Indeno(1,2,3-cd)pyrene	<161	ug/kg	536	161	4	05/11/22 12:41	05/13/22 18:18	193-39-5	
Isophorone	<114	ug/kg	381	114	4	05/11/22 12:41	05/13/22 18:18	78-59-1	
2-Methylnaphthalene	5980	ug/kg	643	193	4	05/11/22 12:41	05/13/22 18:18	91-57-6	
2-Methylphenol(o-Cresol)	<135	ug/kg	450	135	4	05/11/22 12:41	05/13/22 18:18	95-48-7	
3&4-Methylphenol(m&p Cresol)	<136	ug/kg	454	136	4	05/11/22 12:41	05/13/22 18:18		
Naphthalene	3340	ug/kg	866	260	4	05/11/22 12:41	05/13/22 18:18	91-20-3	
2-Nitroaniline	<212	ug/kg	706	212	4	05/11/22 12:41	05/13/22 18:18	88-74-4	
3-Nitroaniline	<126	ug/kg	421	126	4	05/11/22 12:41	05/13/22 18:18	99-09-2	
4-Nitroaniline	<308	ug/kg	1030	308	4	05/11/22 12:41	05/13/22 18:18	100-01-6	
Nitrobenzene	<151	ug/kg	502	151	4	05/11/22 12:41	05/13/22 18:18	98-95-3	
2-Nitrophenol	<234	ug/kg	782	234	4	05/11/22 12:41	05/13/22 18:18	88-75-5	
4-Nitrophenol	<187	ug/kg	624	187	4	05/11/22 12:41	05/13/22 18:18	100-02-7	
N-Nitroso-di-n-propylamine	<118	ug/kg	393	118	4	05/11/22 12:41	05/13/22 18:18	621-64-7	
N-Nitrosodiphenylamine	<1010	ug/kg	3360	1010	4	05/11/22 12:41	05/13/22 18:18	86-30-6	
2,2'-Oxybis(1-chloropropane)	<192	ug/kg	639	192	4	05/11/22 12:41	05/13/22 18:18	108-60-1	
Pentachlorophenol	<164	ug/kg	545	164	4	05/11/22 12:41	05/13/22 18:18	87-86-5	
Phenanthrene	1980	ug/kg	318	95.3	4	05/11/22 12:41	05/13/22 18:18	85-01-8	
Phenol	<176	ug/kg	588	176	4	05/11/22 12:41	05/13/22 18:18	108-95-2	
Pyrene	494J	ug/kg	549	165	4	05/11/22 12:41	05/13/22 18:18	129-00-0	
1,2,4-Trichlorobenzene	<84.0	ug/kg	280	84.0	4	05/11/22 12:41	05/13/22 18:18	120-82-1	
2,4,5-Trichlorophenol	<131	ug/kg	437	131	4	05/11/22 12:41	05/13/22 18:18	95-95-4	
2,4,6-Trichlorophenol	<113	ug/kg	378	113	4	05/11/22 12:41	05/13/22 18:18	88-06-2	

REPORT OF LABORATORY ANALYSIS

This report shall not be reproduced, except in full,
without the written consent of Pace Analytical Services, LLC.

ANALYTICAL RESULTS

Project: GP BROADWAY MILL

Pace Project No.: 40244602

Sample: SB-12A **Lab ID: 40244602023** Collected: 05/05/22 12:15 Received: 05/06/22 16:35 Matrix: Solid

Results reported on a "dry weight" basis and are adjusted for percent moisture, sample size and any dilutions.

Parameters	Results	Units	LOQ	LOD	DF	Prepared	Analyzed	CAS No.	Qual
------------	---------	-------	-----	-----	----	----------	----------	---------	------

8270E MSSV FULL LIST MICROWAVE Analytical Method: EPA 8270E Preparation Method: EPA 3546
Pace Analytical Services - Green Bay

Surrogates

Nitrobenzene-d5 (S)	58	%	10-125		4	05/11/22 12:41	05/13/22 18:18	4165-60-0	
2-Fluorobiphenyl (S)	72	%	12-118		4	05/11/22 12:41	05/13/22 18:18	321-60-8	
Terphenyl-d14 (S)	71	%	10-124		4	05/11/22 12:41	05/13/22 18:18	1718-51-0	
Phenol-d6 (S)	33	%	10-125		4	05/11/22 12:41	05/13/22 18:18	13127-88-3	
2-Fluorophenol (S)	42	%	10-130		4	05/11/22 12:41	05/13/22 18:18	367-12-4	
2,4,6-Tribromophenol (S)	49	%	10-144		4	05/11/22 12:41	05/13/22 18:18	118-79-6	

8260 MSV Med Level Normal List Analytical Method: EPA 8260 Preparation Method: EPA 5035/5030B
Pace Analytical Services - Green Bay

1,1,1,2-Tetrachloroethane	<14.7	ug/kg	61.3	14.7	1	05/11/22 08:15	05/11/22 20:05	630-20-6	
1,1,1-Trichloroethane	1410	ug/kg	61.3	15.7	1	05/11/22 08:15	05/11/22 20:05	71-55-6	
1,1,2,2-Tetrachloroethane	<22.2	ug/kg	61.3	22.2	1	05/11/22 08:15	05/11/22 20:05	79-34-5	
1,1,2-Trichloroethane	<22.3	ug/kg	61.3	22.3	1	05/11/22 08:15	05/11/22 20:05	79-00-5	
1,1-Dichloroethane	<15.7	ug/kg	61.3	15.7	1	05/11/22 08:15	05/11/22 20:05	75-34-3	
1,1-Dichloroethene	<20.3	ug/kg	61.3	20.3	1	05/11/22 08:15	05/11/22 20:05	75-35-4	
1,1-Dichloropropene	<19.9	ug/kg	61.3	19.9	1	05/11/22 08:15	05/11/22 20:05	563-58-6	
1,2,3-Trichlorobenzene	<68.3	ug/kg	306	68.3	1	05/11/22 08:15	05/11/22 20:05	87-61-6	
1,2,3-Trichloropropane	<29.8	ug/kg	61.3	29.8	1	05/11/22 08:15	05/11/22 20:05	96-18-4	
1,2,4-Trichlorobenzene	<50.5	ug/kg	306	50.5	1	05/11/22 08:15	05/11/22 20:05	120-82-1	
1,2,4-Trimethylbenzene	652	ug/kg	61.3	18.3	1	05/11/22 08:15	05/11/22 20:05	95-63-6	
1,2-Dibromo-3-chloropropane	<47.6	ug/kg	306	47.6	1	05/11/22 08:15	05/11/22 20:05	96-12-8	
1,2-Dibromoethane (EDB)	<16.8	ug/kg	61.3	16.8	1	05/11/22 08:15	05/11/22 20:05	106-93-4	
1,2-Dichlorobenzene	<19.0	ug/kg	61.3	19.0	1	05/11/22 08:15	05/11/22 20:05	95-50-1	
1,2-Dichloroethane	<14.1	ug/kg	61.3	14.1	1	05/11/22 08:15	05/11/22 20:05	107-06-2	
1,2-Dichloropropane	<14.6	ug/kg	61.3	14.6	1	05/11/22 08:15	05/11/22 20:05	78-87-5	
1,3,5-Trimethylbenzene	145	ug/kg	61.3	19.7	1	05/11/22 08:15	05/11/22 20:05	108-67-8	
1,3-Dichlorobenzene	<16.8	ug/kg	61.3	16.8	1	05/11/22 08:15	05/11/22 20:05	541-73-1	
1,3-Dichloropropane	<13.4	ug/kg	61.3	13.4	1	05/11/22 08:15	05/11/22 20:05	142-28-9	
1,4-Dichlorobenzene	<16.8	ug/kg	61.3	16.8	1	05/11/22 08:15	05/11/22 20:05	106-46-7	
2,2-Dichloropropane	<16.5	ug/kg	61.3	16.5	1	05/11/22 08:15	05/11/22 20:05	594-20-7	
2-Chlorotoluene	<19.9	ug/kg	61.3	19.9	1	05/11/22 08:15	05/11/22 20:05	95-49-8	
4-Chlorotoluene	<23.3	ug/kg	61.3	23.3	1	05/11/22 08:15	05/11/22 20:05	106-43-4	
Benzene	171	ug/kg	24.5	14.6	1	05/11/22 08:15	05/11/22 20:05	71-43-2	
Bromobenzene	<23.9	ug/kg	61.3	23.9	1	05/11/22 08:15	05/11/22 20:05	108-86-1	
Bromochloromethane	<16.8	ug/kg	61.3	16.8	1	05/11/22 08:15	05/11/22 20:05	74-97-5	
Bromodichloromethane	<14.6	ug/kg	61.3	14.6	1	05/11/22 08:15	05/11/22 20:05	75-27-4	
Bromoform	<270	ug/kg	306	270	1	05/11/22 08:15	05/11/22 20:05	75-25-2	
Bromomethane	<85.9	ug/kg	306	85.9	1	05/11/22 08:15	05/11/22 20:05	74-83-9	
Carbon tetrachloride	<13.5	ug/kg	61.3	13.5	1	05/11/22 08:15	05/11/22 20:05	56-23-5	
Chlorobenzene	<7.3	ug/kg	61.3	7.3	1	05/11/22 08:15	05/11/22 20:05	108-90-7	
Chloroethane	<25.9	ug/kg	306	25.9	1	05/11/22 08:15	05/11/22 20:05	75-00-3	
Chloroform	<43.9	ug/kg	306	43.9	1	05/11/22 08:15	05/11/22 20:05	67-66-3	
Chloromethane	<23.3	ug/kg	61.3	23.3	1	05/11/22 08:15	05/11/22 20:05	74-87-3	

REPORT OF LABORATORY ANALYSIS

This report shall not be reproduced, except in full,
without the written consent of Pace Analytical Services, LLC.

ANALYTICAL RESULTS

Project: GP BROADWAY MILL
Pace Project No.: 40244602

Sample: SB-12A **Lab ID: 40244602023** Collected: 05/05/22 12:15 Received: 05/06/22 16:35 Matrix: Solid

Results reported on a "dry weight" basis and are adjusted for percent moisture, sample size and any dilutions.

Parameters	Results	Units	LOQ	LOD	DF	Prepared	Analyzed	CAS No.	Qual
8260 MSV Med Level Normal List									
Analytical Method: EPA 8260 Preparation Method: EPA 5035/5030B									
Pace Analytical Services - Green Bay									
Dibromochloromethane	<209	ug/kg	306	209	1	05/11/22 08:15	05/11/22 20:05	124-48-1	
Dibromomethane	<18.1	ug/kg	61.3	18.1	1	05/11/22 08:15	05/11/22 20:05	74-95-3	
Dichlorodifluoromethane	<26.3	ug/kg	61.3	26.3	1	05/11/22 08:15	05/11/22 20:05	75-71-8	
Diisopropyl ether	<15.2	ug/kg	61.3	15.2	1	05/11/22 08:15	05/11/22 20:05	108-20-3	
Ethylbenzene	318	ug/kg	61.3	14.6	1	05/11/22 08:15	05/11/22 20:05	100-41-4	
Hexachloro-1,3-butadiene	<122	ug/kg	306	122	1	05/11/22 08:15	05/11/22 20:05	87-68-3	
Isopropylbenzene (Cumene)	115	ug/kg	61.3	16.5	1	05/11/22 08:15	05/11/22 20:05	98-82-8	
Methyl-tert-butyl ether	<18.0	ug/kg	61.3	18.0	1	05/11/22 08:15	05/11/22 20:05	1634-04-4	
Methylene Chloride	<17.0	ug/kg	61.3	17.0	1	05/11/22 08:15	05/11/22 20:05	75-09-2	
Naphthalene	1320	ug/kg	306	19.1	1	05/11/22 08:15	05/11/22 20:05	91-20-3	
Styrene	<15.7	ug/kg	61.3	15.7	1	05/11/22 08:15	05/11/22 20:05	100-42-5	
Tetrachloroethene	<23.8	ug/kg	61.3	23.8	1	05/11/22 08:15	05/11/22 20:05	127-18-4	
Toluene	1070	ug/kg	61.3	15.4	1	05/11/22 08:15	05/11/22 20:05	108-88-3	
Trichloroethene	<22.9	ug/kg	61.3	22.9	1	05/11/22 08:15	05/11/22 20:05	79-01-6	
Trichlorofluoromethane	<17.8	ug/kg	61.3	17.8	1	05/11/22 08:15	05/11/22 20:05	75-69-4	L2
Vinyl chloride	<12.4	ug/kg	61.3	12.4	1	05/11/22 08:15	05/11/22 20:05	75-01-4	
cis-1,2-Dichloroethene	<13.1	ug/kg	61.3	13.1	1	05/11/22 08:15	05/11/22 20:05	156-59-2	
cis-1,3-Dichloropropene	<40.4	ug/kg	306	40.4	1	05/11/22 08:15	05/11/22 20:05	10061-01-5	
m&p-Xylene	1100	ug/kg	123	25.9	1	05/11/22 08:15	05/11/22 20:05	179601-23-1	
n-Butylbenzene	104	ug/kg	61.3	28.1	1	05/11/22 08:15	05/11/22 20:05	104-51-8	
n-Propylbenzene	155	ug/kg	61.3	14.7	1	05/11/22 08:15	05/11/22 20:05	103-65-1	
o-Xylene	737	ug/kg	61.3	18.4	1	05/11/22 08:15	05/11/22 20:05	95-47-6	
p-Isopropyltoluene	70.7	ug/kg	61.3	18.6	1	05/11/22 08:15	05/11/22 20:05	99-87-6	
sec-Butylbenzene	46.5J	ug/kg	61.3	15.0	1	05/11/22 08:15	05/11/22 20:05	135-98-8	
tert-Butylbenzene	<19.2	ug/kg	61.3	19.2	1	05/11/22 08:15	05/11/22 20:05	98-06-6	
trans-1,2-Dichloroethene	<13.2	ug/kg	61.3	13.2	1	05/11/22 08:15	05/11/22 20:05	156-60-5	
trans-1,3-Dichloropropene	<175	ug/kg	306	175	1	05/11/22 08:15	05/11/22 20:05	10061-02-6	
Surrogates									
Toluene-d8 (S)	122	%	69-153		1	05/11/22 08:15	05/11/22 20:05	2037-26-5	
4-Bromofluorobenzene (S)	122	%	68-156		1	05/11/22 08:15	05/11/22 20:05	460-00-4	
1,2-Dichlorobenzene-d4 (S)	113	%	71-161		1	05/11/22 08:15	05/11/22 20:05	2199-69-1	

Percent Moisture

Analytical Method: ASTM D2974-87
Pace Analytical Services - Green Bay

Percent Moisture	10.1	%	0.10	0.10	1		05/11/22 12:14		
------------------	------	---	------	------	---	--	----------------	--	--

9095 Paint Filter Liquid Test

Analytical Method: EPA 9095
Pace Analytical Services - Green Bay

Free Liquids	Pass	no units			1		07/19/22 07:13		H3
--------------	------	----------	--	--	---	--	----------------	--	----

REPORT OF LABORATORY ANALYSIS

This report shall not be reproduced, except in full,
without the written consent of Pace Analytical Services, LLC.

ANALYTICAL RESULTS

Project: GP BROADWAY MILL
Pace Project No.: 40244602

Sample: SB-12B **Lab ID: 4024460204** Collected: 05/05/22 12:20 Received: 05/06/22 16:35 Matrix: Solid

Results reported on a "dry weight" basis and are adjusted for percent moisture, sample size and any dilutions.

Parameters	Results	Units	LOQ	LOD	DF	Prepared	Analyzed	CAS No.	Qual
6010D MET ICP									
Analytical Method: EPA 6010D Preparation Method: EPA 3050B									
Pace Analytical Services - Green Bay									
Arsenic	11.2	mg/kg	3.0	1.8	1	06/16/22 06:20	06/16/22 17:20	7440-38-2	
Barium	89.2	mg/kg	0.61	0.18	1	06/16/22 06:20	06/16/22 17:20	7440-39-3	
Cadmium	0.36J	mg/kg	0.61	0.16	1	06/16/22 06:20	06/16/22 17:20	7440-43-9	
Chromium	26.1	mg/kg	1.2	0.34	1	06/16/22 06:20	06/16/22 17:20	7440-47-3	
Lead	20.6	mg/kg	2.4	0.73	1	06/16/22 06:20	06/16/22 17:20	7439-92-1	
Selenium	<1.6	mg/kg	4.9	1.6	1	06/16/22 06:20	06/16/22 17:20	7782-49-2	
Silver	0.54J	mg/kg	1.2	0.37	1	06/16/22 06:20	06/16/22 17:20	7440-22-4	
7471 Mercury									
Analytical Method: EPA 7471 Preparation Method: EPA 7471									
Pace Analytical Services - Green Bay									
Mercury	0.036J	mg/kg	0.043	0.012	1	06/15/22 08:26	06/16/22 07:55	7439-97-6	H3
8270E MSSV FULL LIST MICROWAVE									
Analytical Method: EPA 8270E Preparation Method: EPA 3546									
Pace Analytical Services - Green Bay									
Acenaphthene	<75.1	ug/kg	212	75.1	1	06/22/22 12:44	06/23/22 18:57	83-32-9	H2
Acenaphthylene	<75.6	ug/kg	212	75.6	1	06/22/22 12:44	06/23/22 18:57	208-96-8	H2
Anthracene	<33.9	ug/kg	212	33.9	1	06/22/22 12:44	06/23/22 18:57	120-12-7	H2
Benzo(a)anthracene	61.6J	ug/kg	212	32.8	1	06/22/22 12:44	06/23/22 18:57	56-55-3	H2
Benzo(a)pyrene	45.9J	ug/kg	212	31.9	1	06/22/22 12:44	06/23/22 18:57	50-32-8	H2
Benzo(b)fluoranthene	66.3J	ug/kg	212	36.4	1	06/22/22 12:44	06/23/22 18:57	205-99-2	H2
Benzo(g,h,i)perylene	66.1J	ug/kg	212	55.4	1	06/22/22 12:44	06/23/22 18:57	191-24-2	H2
Benzo(k)fluoranthene	<50.7	ug/kg	212	50.7	1	06/22/22 12:44	06/23/22 18:57	207-08-9	H2
4-Bromophenylphenyl ether	<44.4	ug/kg	212	44.4	1	06/22/22 12:44	06/23/22 18:57	101-55-3	H2
Butylbenzylphthalate	<88.2	ug/kg	212	88.2	1	06/22/22 12:44	06/23/22 18:57	85-68-7	H2
Carbazole	<33.2	ug/kg	212	33.2	1	06/22/22 12:44	06/23/22 18:57	86-74-8	H2
4-Chloro-3-methylphenol	<65.9	ug/kg	212	65.9	1	06/22/22 12:44	06/23/22 18:57	59-50-7	H2
4-Chloroaniline	<34.8	ug/kg	212	34.8	1	06/22/22 12:44	06/23/22 18:57	106-47-8	3q,H2
bis(2-Chloroethoxy)methane	<57.1	ug/kg	212	57.1	1	06/22/22 12:44	06/23/22 18:57	111-91-1	H2
bis(2-Chloroethyl) ether	<66.2	ug/kg	212	66.2	1	06/22/22 12:44	06/23/22 18:57	111-44-4	H2
2-Chloronaphthalene	<27.2	ug/kg	212	27.2	1	06/22/22 12:44	06/23/22 18:57	91-58-7	H2
2-Chlorophenol	<52.9	ug/kg	212	52.9	1	06/22/22 12:44	06/23/22 18:57	95-57-8	H2
4-Chlorophenylphenyl ether	<39.5	ug/kg	212	39.5	1	06/22/22 12:44	06/23/22 18:57	7005-72-3	H2
Chrysene	80.4J	ug/kg	212	31.7	1	06/22/22 12:44	06/23/22 18:57	218-01-9	H2
Dibenz(a,h)anthracene	<57.6	ug/kg	212	57.6	1	06/22/22 12:44	06/23/22 18:57	53-70-3	H2
Dibenzofuran	120J	ug/kg	212	25.7	1	06/22/22 12:44	06/23/22 18:57	132-64-9	H2
1,2-Dichlorobenzene	<66.6	ug/kg	212	66.6	1	06/22/22 12:44	06/23/22 18:57	95-50-1	H2
1,3-Dichlorobenzene	<29.3	ug/kg	212	29.3	1	06/22/22 12:44	06/23/22 18:57	541-73-1	H2
1,4-Dichlorobenzene	<29.5	ug/kg	212	29.5	1	06/22/22 12:44	06/23/22 18:57	106-46-7	H2
3,3'-Dichlorobenzidine	<57.5	ug/kg	212	57.5	1	06/22/22 12:44	06/23/22 18:57	91-94-1	H2
2,4-Dichlorophenol	<56.6	ug/kg	212	56.6	1	06/22/22 12:44	06/23/22 18:57	120-83-2	H2
Diethylphthalate	<35.1	ug/kg	212	35.1	1	06/22/22 12:44	06/23/22 18:57	84-66-2	H2
2,4-Dimethylphenol	80.0J	ug/kg	212	41.9	1	06/22/22 12:44	06/23/22 18:57	105-67-9	H2
Dimethylphthalate	<27.6	ug/kg	212	27.6	1	06/22/22 12:44	06/23/22 18:57	131-11-3	H2
Di-n-butylphthalate	<31.7	ug/kg	212	31.7	1	06/22/22 12:44	06/23/22 18:57	84-74-2	H2

REPORT OF LABORATORY ANALYSIS

This report shall not be reproduced, except in full,
without the written consent of Pace Analytical Services, LLC.

ANALYTICAL RESULTS

Project: GP BROADWAY MILL

Pace Project No.: 40244602

Sample: SB-12B **Lab ID: 40244602024** Collected: 05/05/22 12:20 Received: 05/06/22 16:35 Matrix: Solid

Results reported on a "dry weight" basis and are adjusted for percent moisture, sample size and any dilutions.

Parameters	Results	Units	LOQ	LOD	DF	Prepared	Analyzed	CAS No.	Qual
8270E MSSV FULL LIST MICROWAVE Analytical Method: EPA 8270E Preparation Method: EPA 3546									
Pace Analytical Services - Green Bay									
4,6-Dinitro-2-methylphenol	<65.3	ug/kg	212	65.3	1	06/22/22 12:44	06/23/22 18:57	534-52-1	H2
2,4-Dinitrophenol	<167	ug/kg	419	167	1	06/22/22 12:44	06/23/22 18:57	51-28-5	H2
2,4-Dinitrotoluene	<30.3	ug/kg	212	30.3	1	06/22/22 12:44	06/23/22 18:57	121-14-2	H2
2,6-Dinitrotoluene	<40.2	ug/kg	212	40.2	1	06/22/22 12:44	06/23/22 18:57	606-20-2	H2
Di-n-octylphthalate	<47.6	ug/kg	212	47.6	1	06/22/22 12:44	06/23/22 18:57	117-84-0	H2
bis(2-Ethylhexyl)phthalate	<72.3	ug/kg	212	72.3	1	06/22/22 12:44	06/23/22 18:57	117-81-7	H2
Fluoranthene	88.0J	ug/kg	212	30.0	1	06/22/22 12:44	06/23/22 18:57	206-44-0	H2
Fluorene	46.4J	ug/kg	212	24.8	1	06/22/22 12:44	06/23/22 18:57	86-73-7	H2
Hexachloro-1,3-butadiene	<54.0	ug/kg	212	54.0	1	06/22/22 12:44	06/23/22 18:57	87-68-3	H2
Hexachlorobenzene	<35.6	ug/kg	212	35.6	1	06/22/22 12:44	06/23/22 18:57	118-74-1	H2
Hexachlorocyclopentadiene	<50.1	ug/kg	212	50.1	1	06/22/22 12:44	06/23/22 18:57	77-47-4	H2
Hexachloroethane	<33.9	ug/kg	212	33.9	1	06/22/22 12:44	06/23/22 18:57	67-72-1	H2
Indeno(1,2,3-cd)pyrene	<45.9	ug/kg	212	45.9	1	06/22/22 12:44	06/23/22 18:57	193-39-5	H2
Isophorone	<32.6	ug/kg	212	32.6	1	06/22/22 12:44	06/23/22 18:57	78-59-1	H2
2-Methylnaphthalene	646	ug/kg	212	55.0	1	06/22/22 12:44	06/23/22 18:57	91-57-6	H2
2-Methylphenol(o-Cresol)	44.7J	ug/kg	212	38.5	1	06/22/22 12:44	06/23/22 18:57	95-48-7	H2
3&4-Methylphenol(m&p Cresol)	59.0J	ug/kg	212	38.8	1	06/22/22 12:44	06/23/22 18:57		H2
Naphthalene	425	ug/kg	212	74.1	1	06/22/22 12:44	06/23/22 18:57	91-20-3	H2
2-Nitroaniline	<60.4	ug/kg	212	60.4	1	06/22/22 12:44	06/23/22 18:57	88-74-4	H2
3-Nitroaniline	<36.0	ug/kg	212	36.0	1	06/22/22 12:44	06/23/22 18:57	99-09-2	H2
4-Nitroaniline	<88.0	ug/kg	212	88.0	1	06/22/22 12:44	06/23/22 18:57	100-01-6	H2
Nitrobenzene	<43.0	ug/kg	212	43.0	1	06/22/22 12:44	06/23/22 18:57	98-95-3	H2
2-Nitrophenol	<66.9	ug/kg	212	66.9	1	06/22/22 12:44	06/23/22 18:57	88-75-5	H2
4-Nitrophenol	<53.4	ug/kg	212	53.4	1	06/22/22 12:44	06/23/22 18:57	100-02-7	H2
N-Nitroso-di-n-propylamine	<33.6	ug/kg	212	33.6	1	06/22/22 12:44	06/23/22 18:57	621-64-7	H2
N-Nitrosodiphenylamine	<55.8	ug/kg	212	55.8	1	06/22/22 12:44	06/23/22 18:57	86-30-6	H2
2,2'-Oxybis(1-chloropropane)	<54.6	ug/kg	212	54.6	1	06/22/22 12:44	06/23/22 18:57	108-60-1	H2
Pentachlorophenol	<46.7	ug/kg	212	46.7	1	06/22/22 12:44	06/23/22 18:57	87-86-5	H2
Phenanthrene	246	ug/kg	212	27.2	1	06/22/22 12:44	06/23/22 18:57	85-01-8	H2
Phenol	<50.3	ug/kg	212	50.3	1	06/22/22 12:44	06/23/22 18:57	108-95-2	H2
Pyrene	94.5J	ug/kg	212	47.0	1	06/22/22 12:44	06/23/22 18:57	129-00-0	H2
1,2,4-Trichlorobenzene	<24.0	ug/kg	212	24.0	1	06/22/22 12:44	06/23/22 18:57	120-82-1	H2
2,4,5-Trichlorophenol	<37.4	ug/kg	212	37.4	1	06/22/22 12:44	06/23/22 18:57	95-95-4	H2
2,4,6-Trichlorophenol	<32.3	ug/kg	212	32.3	1	06/22/22 12:44	06/23/22 18:57	88-06-2	H2
Surrogates									
Nitrobenzene-d5 (S)	49	%	10-125		1	06/22/22 12:44	06/23/22 18:57	4165-60-0	
2-Fluorobiphenyl (S)	71	%	12-118		1	06/22/22 12:44	06/23/22 18:57	321-60-8	
Terphenyl-d14 (S)	73	%	10-124		1	06/22/22 12:44	06/23/22 18:57	1718-51-0	
Phenol-d6 (S)	68	%	10-125		1	06/22/22 12:44	06/23/22 18:57	13127-88-3	
2-Fluorophenol (S)	66	%	10-130		1	06/22/22 12:44	06/23/22 18:57	367-12-4	
2,4,6-Tribromophenol (S)	75	%	10-144		1	06/22/22 12:44	06/23/22 18:57	118-79-6	

REPORT OF LABORATORY ANALYSIS

This report shall not be reproduced, except in full,
without the written consent of Pace Analytical Services, LLC.

ANALYTICAL RESULTS

Project: GP BROADWAY MILL
Pace Project No.: 40244602

Sample: SB-12B **Lab ID: 40244602024** Collected: 05/05/22 12:20 Received: 05/06/22 16:35 Matrix: Solid

Results reported on a "dry weight" basis and are adjusted for percent moisture, sample size and any dilutions.

Parameters	Results	Units	LOQ	LOD	DF	Prepared	Analyzed	CAS No.	Qual
8260 MSV Med Level Normal List									
Analytical Method: EPA 8260 Preparation Method: EPA 5035/5030B									
Pace Analytical Services - Green Bay									
1,1,1,2-Tetrachloroethane	<18.8	ug/kg	78.3	18.8	1	05/11/22 08:15	05/11/22 15:31	630-20-6	
1,1,1-Trichloroethane	858	ug/kg	78.3	20.1	1	05/11/22 08:15	05/11/22 15:31	71-55-6	
1,1,2,2-Tetrachloroethane	<28.4	ug/kg	78.3	28.4	1	05/11/22 08:15	05/11/22 15:31	79-34-5	
1,1,2-Trichloroethane	<28.5	ug/kg	78.3	28.5	1	05/11/22 08:15	05/11/22 15:31	79-00-5	
1,1-Dichloroethane	117	ug/kg	78.3	20.1	1	05/11/22 08:15	05/11/22 15:31	75-34-3	
1,1-Dichloroethene	<26.0	ug/kg	78.3	26.0	1	05/11/22 08:15	05/11/22 15:31	75-35-4	
1,1-Dichloropropene	<25.4	ug/kg	78.3	25.4	1	05/11/22 08:15	05/11/22 15:31	563-58-6	
1,2,3-Trichlorobenzene	<87.3	ug/kg	392	87.3	1	05/11/22 08:15	05/11/22 15:31	87-61-6	
1,2,3-Trichloropropane	<38.1	ug/kg	78.3	38.1	1	05/11/22 08:15	05/11/22 15:31	96-18-4	
1,2,4-Trichlorobenzene	<64.5	ug/kg	392	64.5	1	05/11/22 08:15	05/11/22 15:31	120-82-1	
1,2,4-Trimethylbenzene	<23.3	ug/kg	78.3	23.3	1	05/11/22 08:15	05/11/22 15:31	95-63-6	
1,2-Dibromo-3-chloropropane	<60.8	ug/kg	392	60.8	1	05/11/22 08:15	05/11/22 15:31	96-12-8	
1,2-Dibromoethane (EDB)	<21.5	ug/kg	78.3	21.5	1	05/11/22 08:15	05/11/22 15:31	106-93-4	
1,2-Dichlorobenzene	<24.3	ug/kg	78.3	24.3	1	05/11/22 08:15	05/11/22 15:31	95-50-1	
1,2-Dichloroethane	<18.0	ug/kg	78.3	18.0	1	05/11/22 08:15	05/11/22 15:31	107-06-2	
1,2-Dichloropropane	<18.6	ug/kg	78.3	18.6	1	05/11/22 08:15	05/11/22 15:31	78-87-5	
1,3,5-Trimethylbenzene	<25.2	ug/kg	78.3	25.2	1	05/11/22 08:15	05/11/22 15:31	108-67-8	
1,3-Dichlorobenzene	<21.5	ug/kg	78.3	21.5	1	05/11/22 08:15	05/11/22 15:31	541-73-1	
1,3-Dichloropropane	<17.1	ug/kg	78.3	17.1	1	05/11/22 08:15	05/11/22 15:31	142-28-9	
1,4-Dichlorobenzene	<21.5	ug/kg	78.3	21.5	1	05/11/22 08:15	05/11/22 15:31	106-46-7	
2,2-Dichloropropane	<21.1	ug/kg	78.3	21.1	1	05/11/22 08:15	05/11/22 15:31	594-20-7	
2-Chlorotoluene	<25.4	ug/kg	78.3	25.4	1	05/11/22 08:15	05/11/22 15:31	95-49-8	
4-Chlorotoluene	<29.8	ug/kg	78.3	29.8	1	05/11/22 08:15	05/11/22 15:31	106-43-4	
Benzene	<18.6	ug/kg	31.3	18.6	1	05/11/22 08:15	05/11/22 15:31	71-43-2	
Bromobenzene	<30.5	ug/kg	78.3	30.5	1	05/11/22 08:15	05/11/22 15:31	108-86-1	
Bromochloromethane	<21.5	ug/kg	78.3	21.5	1	05/11/22 08:15	05/11/22 15:31	74-97-5	
Bromodichloromethane	<18.6	ug/kg	78.3	18.6	1	05/11/22 08:15	05/11/22 15:31	75-27-4	
Bromoform	<345	ug/kg	392	345	1	05/11/22 08:15	05/11/22 15:31	75-25-2	
Bromomethane	<110	ug/kg	392	110	1	05/11/22 08:15	05/11/22 15:31	74-83-9	
Carbon tetrachloride	<17.2	ug/kg	78.3	17.2	1	05/11/22 08:15	05/11/22 15:31	56-23-5	
Chlorobenzene	<9.4	ug/kg	78.3	9.4	1	05/11/22 08:15	05/11/22 15:31	108-90-7	
Chloroethane	<33.1	ug/kg	392	33.1	1	05/11/22 08:15	05/11/22 15:31	75-00-3	
Chloroform	<56.1	ug/kg	392	56.1	1	05/11/22 08:15	05/11/22 15:31	67-66-3	
Chloromethane	<29.8	ug/kg	78.3	29.8	1	05/11/22 08:15	05/11/22 15:31	74-87-3	
Dibromochloromethane	<268	ug/kg	392	268	1	05/11/22 08:15	05/11/22 15:31	124-48-1	
Dibromomethane	<23.2	ug/kg	78.3	23.2	1	05/11/22 08:15	05/11/22 15:31	74-95-3	
Dichlorodifluoromethane	<33.7	ug/kg	78.3	33.7	1	05/11/22 08:15	05/11/22 15:31	75-71-8	
Diisopropyl ether	<19.4	ug/kg	78.3	19.4	1	05/11/22 08:15	05/11/22 15:31	108-20-3	
Ethylbenzene	<18.6	ug/kg	78.3	18.6	1	05/11/22 08:15	05/11/22 15:31	100-41-4	
Hexachloro-1,3-butadiene	<156	ug/kg	392	156	1	05/11/22 08:15	05/11/22 15:31	87-68-3	
Isopropylbenzene (Cumene)	<21.1	ug/kg	78.3	21.1	1	05/11/22 08:15	05/11/22 15:31	98-82-8	
Methyl-tert-butyl ether	<23.0	ug/kg	78.3	23.0	1	05/11/22 08:15	05/11/22 15:31	1634-04-4	
Methylene Chloride	<21.8	ug/kg	78.3	21.8	1	05/11/22 08:15	05/11/22 15:31	75-09-2	
Naphthalene	<24.4	ug/kg	392	24.4	1	05/11/22 08:15	05/11/22 15:31	91-20-3	

REPORT OF LABORATORY ANALYSIS

This report shall not be reproduced, except in full,
without the written consent of Pace Analytical Services, LLC.

ANALYTICAL RESULTS

Project: GP BROADWAY MILL
Pace Project No.: 40244602

Sample: SB-12B **Lab ID: 40244602024** Collected: 05/05/22 12:20 Received: 05/06/22 16:35 Matrix: Solid

Results reported on a "dry weight" basis and are adjusted for percent moisture, sample size and any dilutions.

Parameters	Results	Units	LOQ	LOD	DF	Prepared	Analyzed	CAS No.	Qual
8260 MSV Med Level Normal List									
Analytical Method: EPA 8260 Preparation Method: EPA 5035/5030B									
Pace Analytical Services - Green Bay									
Styrene	<20.1	ug/kg	78.3	20.1	1	05/11/22 08:15	05/11/22 15:31	100-42-5	
Tetrachloroethene	<30.4	ug/kg	78.3	30.4	1	05/11/22 08:15	05/11/22 15:31	127-18-4	
Toluene	<19.7	ug/kg	78.3	19.7	1	05/11/22 08:15	05/11/22 15:31	108-88-3	
Trichloroethene	61.7J	ug/kg	78.3	29.3	1	05/11/22 08:15	05/11/22 15:31	79-01-6	
Trichlorofluoromethane	<22.7	ug/kg	78.3	22.7	1	05/11/22 08:15	05/11/22 15:31	75-69-4	L2
Vinyl chloride	<15.8	ug/kg	78.3	15.8	1	05/11/22 08:15	05/11/22 15:31	75-01-4	
cis-1,2-Dichloroethene	<16.8	ug/kg	78.3	16.8	1	05/11/22 08:15	05/11/22 15:31	156-59-2	
cis-1,3-Dichloropropene	<51.7	ug/kg	392	51.7	1	05/11/22 08:15	05/11/22 15:31	10061-01-5	
m&p-Xylene	<33.1	ug/kg	157	33.1	1	05/11/22 08:15	05/11/22 15:31	179601-23-1	
n-Butylbenzene	<35.9	ug/kg	78.3	35.9	1	05/11/22 08:15	05/11/22 15:31	104-51-8	
n-Propylbenzene	<18.8	ug/kg	78.3	18.8	1	05/11/22 08:15	05/11/22 15:31	103-65-1	
o-Xylene	<23.5	ug/kg	78.3	23.5	1	05/11/22 08:15	05/11/22 15:31	95-47-6	
p-Isopropyltoluene	<23.8	ug/kg	78.3	23.8	1	05/11/22 08:15	05/11/22 15:31	99-87-6	
sec-Butylbenzene	<19.1	ug/kg	78.3	19.1	1	05/11/22 08:15	05/11/22 15:31	135-98-8	
tert-Butylbenzene	<24.6	ug/kg	78.3	24.6	1	05/11/22 08:15	05/11/22 15:31	98-06-6	
trans-1,2-Dichloroethene	<16.9	ug/kg	78.3	16.9	1	05/11/22 08:15	05/11/22 15:31	156-60-5	
trans-1,3-Dichloropropene	<224	ug/kg	392	224	1	05/11/22 08:15	05/11/22 15:31	10061-02-6	
Surrogates									
Toluene-d8 (S)	92	%	69-153		1	05/11/22 08:15	05/11/22 15:31	2037-26-5	
4-Bromofluorobenzene (S)	93	%	68-156		1	05/11/22 08:15	05/11/22 15:31	460-00-4	
1,2-Dichlorobenzene-d4 (S)	86	%	71-161		1	05/11/22 08:15	05/11/22 15:31	2199-69-1	

Percent Moisture

Analytical Method: ASTM D2974-87
Pace Analytical Services - Green Bay

Percent Moisture **21.3** % 0.10 0.10 1 05/11/22 12:14

9095 Paint Filter Liquid Test

Analytical Method: EPA 9095
Pace Analytical Services - Green Bay

Free Liquids **Pass** no units 1 07/19/22 07:14 H3

Sample: SB-13A **Lab ID: 40244602025** Collected: 05/05/22 13:15 Received: 05/06/22 16:35 Matrix: Solid

Results reported on a "dry weight" basis and are adjusted for percent moisture, sample size and any dilutions.

Parameters	Results	Units	LOQ	LOD	DF	Prepared	Analyzed	CAS No.	Qual
8082A GCS PCB									
Analytical Method: EPA 8082A Preparation Method: EPA 3541									
Pace Analytical Services - Green Bay									
PCB-1016 (Aroclor 1016)	<17.7	ug/kg	58.2	17.7	1	05/10/22 12:48	05/12/22 09:24	12674-11-2	
PCB-1221 (Aroclor 1221)	<17.7	ug/kg	58.2	17.7	1	05/10/22 12:48	05/12/22 09:24	11104-28-2	
PCB-1232 (Aroclor 1232)	<17.7	ug/kg	58.2	17.7	1	05/10/22 12:48	05/12/22 09:24	11141-16-5	
PCB-1242 (Aroclor 1242)	80.9	ug/kg	58.2	17.7	1	05/10/22 12:48	05/12/22 09:24	53469-21-9	
PCB-1248 (Aroclor 1248)	<17.7	ug/kg	58.2	17.7	1	05/10/22 12:48	05/12/22 09:24	12672-29-6	

REPORT OF LABORATORY ANALYSIS

This report shall not be reproduced, except in full,
without the written consent of Pace Analytical Services, LLC.

ANALYTICAL RESULTS

Project: GP BROADWAY MILL

Pace Project No.: 40244602

Sample: SB-13A **Lab ID: 40244602025** Collected: 05/05/22 13:15 Received: 05/06/22 16:35 Matrix: Solid

Results reported on a "dry weight" basis and are adjusted for percent moisture, sample size and any dilutions.

Parameters	Results	Units	LOQ	LOD	DF	Prepared	Analyzed	CAS No.	Qual
8082A GCS PCB									
Analytical Method: EPA 8082A Preparation Method: EPA 3541									
Pace Analytical Services - Green Bay									
PCB-1254 (Aroclor 1254)	101	ug/kg	58.2	17.7	1	05/10/22 12:48	05/12/22 09:24	11097-69-1	
PCB-1260 (Aroclor 1260)	77.6	ug/kg	58.2	17.7	1	05/10/22 12:48	05/12/22 09:24	11096-82-5	
PCB, Total	259	ug/kg	58.2	17.7	1	05/10/22 12:48	05/12/22 09:24	1336-36-3	
Surrogates									
Tetrachloro-m-xylene (S)	63	%	50-99		1	05/10/22 12:48	05/12/22 09:24	877-09-8	
Decachlorobiphenyl (S)	65	%	38-95		1	05/10/22 12:48	05/12/22 09:24	2051-24-3	
6010D MET ICP									
Analytical Method: EPA 6010D Preparation Method: EPA 3050B									
Pace Analytical Services - Green Bay									
Arsenic	10.0	mg/kg	2.9	1.7	1	05/12/22 06:21	05/12/22 17:01	7440-38-2	
Barium	112	mg/kg	0.58	0.17	1	05/12/22 06:21	05/12/22 17:01	7440-39-3	
Cadmium	0.17J	mg/kg	0.58	0.15	1	05/12/22 06:21	05/12/22 17:01	7440-43-9	
Chromium	12.8	mg/kg	1.2	0.32	1	05/12/22 06:21	05/12/22 17:01	7440-47-3	
Lead	11.4	mg/kg	2.3	0.69	1	05/12/22 06:21	05/12/22 17:01	7439-92-1	
Selenium	2.2J	mg/kg	4.6	1.5	1	05/12/22 06:21	05/12/22 17:01	7782-49-2	
Silver	<0.35	mg/kg	1.2	0.35	1	05/12/22 06:21	05/12/22 17:01	7440-22-4	
7471 Mercury									
Analytical Method: EPA 7471 Preparation Method: EPA 7471									
Pace Analytical Services - Green Bay									
Mercury	0.11	mg/kg	0.039	0.011	1	05/13/22 11:48	05/16/22 11:04	7439-97-6	
8270E MSSV FULL LIST MICROWAVE									
Analytical Method: EPA 8270E Preparation Method: EPA 3546									
Pace Analytical Services - Green Bay									
Acenaphthene	<276	ug/kg	920	276	4	05/11/22 12:41	05/13/22 18:39	83-32-9	
Acenaphthylene	<278	ug/kg	925	278	4	05/11/22 12:41	05/13/22 18:39	208-96-8	
Anthracene	155J	ug/kg	414	124	4	05/11/22 12:41	05/13/22 18:39	120-12-7	
Benzo(a)anthracene	235J	ug/kg	402	120	4	05/11/22 12:41	05/13/22 18:39	56-55-3	
Benzo(a)pyrene	178J	ug/kg	390	117	4	05/11/22 12:41	05/13/22 18:39	50-32-8	
Benzo(b)fluoranthene	274J	ug/kg	446	134	4	05/11/22 12:41	05/13/22 18:39	205-99-2	
Benzo(g,h,i)perylene	237J	ug/kg	678	204	4	05/11/22 12:41	05/13/22 18:39	191-24-2	
Benzo(k)fluoranthene	<186	ug/kg	621	186	4	05/11/22 12:41	05/13/22 18:39	207-08-9	
4-Bromophenylphenyl ether	<163	ug/kg	543	163	4	05/11/22 12:41	05/13/22 18:39	101-55-3	
Butylbenzylphthalate	<125	ug/kg	416	125	4	05/11/22 12:41	05/13/22 18:39	85-68-7	
Carbazole	<122	ug/kg	406	122	4	05/11/22 12:41	05/13/22 18:39	86-74-8	
4-Chloro-3-methylphenol	<242	ug/kg	807	242	4	05/11/22 12:41	05/13/22 18:39	59-50-7	
4-Chloroaniline	<128	ug/kg	426	128	4	05/11/22 12:41	05/13/22 18:39	106-47-8	
bis(2-Chloroethoxy)methane	<210	ug/kg	698	210	4	05/11/22 12:41	05/13/22 18:39	111-91-1	
bis(2-Chloroethyl) ether	<243	ug/kg	810	243	4	05/11/22 12:41	05/13/22 18:39	111-44-4	
2-Chloronaphthalene	<99.9	ug/kg	333	99.9	4	05/11/22 12:41	05/13/22 18:39	91-58-7	
2-Chlorophenol	<194	ug/kg	647	194	4	05/11/22 12:41	05/13/22 18:39	95-57-8	
4-Chlorophenylphenyl ether	<145	ug/kg	483	145	4	05/11/22 12:41	05/13/22 18:39	7005-72-3	
Chrysene	344J	ug/kg	388	116	4	05/11/22 12:41	05/13/22 18:39	218-01-9	
Dibenz(a,h)anthracene	<211	ug/kg	704	211	4	05/11/22 12:41	05/13/22 18:39	53-70-3	
Dibenzofuran	1140	ug/kg	314	94.2	4	05/11/22 12:41	05/13/22 18:39	132-64-9	

REPORT OF LABORATORY ANALYSIS

This report shall not be reproduced, except in full,
without the written consent of Pace Analytical Services, LLC.

ANALYTICAL RESULTS

Project: GP BROADWAY MILL

Pace Project No.: 40244602

Sample: **SB-13A** Lab ID: **40244602025** Collected: 05/05/22 13:15 Received: 05/06/22 16:35 Matrix: Solid

Results reported on a "dry weight" basis and are adjusted for percent moisture, sample size and any dilutions.

Parameters	Results	Units	LOQ	LOD	DF	Prepared	Analyzed	CAS No.	Qual
8270E MSSV FULL LIST MICROWAVE Analytical Method: EPA 8270E Preparation Method: EPA 3546									
Pace Analytical Services - Green Bay									
1,2-Dichlorobenzene	<245	ug/kg	815	245	4	05/11/22 12:41	05/13/22 18:39	95-50-1	
1,3-Dichlorobenzene	<108	ug/kg	359	108	4	05/11/22 12:41	05/13/22 18:39	541-73-1	
1,4-Dichlorobenzene	<108	ug/kg	361	108	4	05/11/22 12:41	05/13/22 18:39	106-46-7	
3,3'-Dichlorobenzidine	<211	ug/kg	704	211	4	05/11/22 12:41	05/13/22 18:39	91-94-1	
2,4-Dichlorophenol	<208	ug/kg	693	208	4	05/11/22 12:41	05/13/22 18:39	120-83-2	
Diethylphthalate	<129	ug/kg	430	129	4	05/11/22 12:41	05/13/22 18:39	84-66-2	
2,4-Dimethylphenol	311J	ug/kg	513	154	4	05/11/22 12:41	05/13/22 18:39	105-67-9	
Dimethylphthalate	<101	ug/kg	337	101	4	05/11/22 12:41	05/13/22 18:39	131-11-3	
Di-n-butylphthalate	<116	ug/kg	388	116	4	05/11/22 12:41	05/13/22 18:39	84-74-2	
4,6-Dinitro-2-methylphenol	<240	ug/kg	799	240	4	05/11/22 12:41	05/13/22 18:39	534-52-1	
2,4-Dinitrophenol	<237	ug/kg	790	237	4	05/11/22 12:41	05/13/22 18:39	51-28-5	
2,4-Dinitrotoluene	201J	ug/kg	371	111	4	05/11/22 12:41	05/13/22 18:39	121-14-2	
2,6-Dinitrotoluene	<148	ug/kg	492	148	4	05/11/22 12:41	05/13/22 18:39	606-20-2	
Di-n-octylphthalate	<175	ug/kg	583	175	4	05/11/22 12:41	05/13/22 18:39	117-84-0	
bis(2-Ethylhexyl)phthalate	<129	ug/kg	431	129	4	05/11/22 12:41	05/13/22 18:39	117-81-7	
Fluoranthene	483	ug/kg	367	110	4	05/11/22 12:41	05/13/22 18:39	206-44-0	
Fluorene	291J	ug/kg	303	90.9	4	05/11/22 12:41	05/13/22 18:39	86-73-7	
Hexachloro-1,3-butadiene	<198	ug/kg	661	198	4	05/11/22 12:41	05/13/22 18:39	87-68-3	
Hexachlorobenzene	<131	ug/kg	436	131	4	05/11/22 12:41	05/13/22 18:39	118-74-1	
Hexachlorocyclopentadiene	<184	ug/kg	614	184	4	05/11/22 12:41	05/13/22 18:39	77-47-4	
Hexachloroethane	<125	ug/kg	415	125	4	05/11/22 12:41	05/13/22 18:39	67-72-1	
Indeno(1,2,3-cd)pyrene	<168	ug/kg	561	168	4	05/11/22 12:41	05/13/22 18:39	193-39-5	
Isophorone	<120	ug/kg	399	120	4	05/11/22 12:41	05/13/22 18:39	78-59-1	
2-Methylnaphthalene	6310	ug/kg	673	202	4	05/11/22 12:41	05/13/22 18:39	91-57-6	
2-Methylphenol(o-Cresol)	<141	ug/kg	471	141	4	05/11/22 12:41	05/13/22 18:39	95-48-7	
3&4-Methylphenol(m&p Cresol)	<143	ug/kg	475	143	4	05/11/22 12:41	05/13/22 18:39		
Naphthalene	4020	ug/kg	907	272	4	05/11/22 12:41	05/13/22 18:39	91-20-3	
2-Nitroaniline	<222	ug/kg	739	222	4	05/11/22 12:41	05/13/22 18:39	88-74-4	
3-Nitroaniline	<132	ug/kg	441	132	4	05/11/22 12:41	05/13/22 18:39	99-09-2	
4-Nitroaniline	<323	ug/kg	1080	323	4	05/11/22 12:41	05/13/22 18:39	100-01-6	
Nitrobenzene	<158	ug/kg	526	158	4	05/11/22 12:41	05/13/22 18:39	98-95-3	
2-Nitrophenol	<246	ug/kg	819	246	4	05/11/22 12:41	05/13/22 18:39	88-75-5	
4-Nitrophenol	<196	ug/kg	653	196	4	05/11/22 12:41	05/13/22 18:39	100-02-7	
N-Nitroso-di-n-propylamine	<123	ug/kg	411	123	4	05/11/22 12:41	05/13/22 18:39	621-64-7	
N-Nitrosodiphenylamine	<1060	ug/kg	3520	1060	4	05/11/22 12:41	05/13/22 18:39	86-30-6	
2,2'-Oxybis(1-chloropropane)	<201	ug/kg	669	201	4	05/11/22 12:41	05/13/22 18:39	108-60-1	
Pentachlorophenol	<171	ug/kg	571	171	4	05/11/22 12:41	05/13/22 18:39	87-86-5	
Phenanthrene	1990	ug/kg	333	99.8	4	05/11/22 12:41	05/13/22 18:39	85-01-8	
Phenol	<185	ug/kg	615	185	4	05/11/22 12:41	05/13/22 18:39	108-95-2	
Pyrene	461J	ug/kg	575	172	4	05/11/22 12:41	05/13/22 18:39	129-00-0	
1,2,4-Trichlorobenzene	<88.0	ug/kg	293	88.0	4	05/11/22 12:41	05/13/22 18:39	120-82-1	
2,4,5-Trichlorophenol	<137	ug/kg	458	137	4	05/11/22 12:41	05/13/22 18:39	95-95-4	
2,4,6-Trichlorophenol	<119	ug/kg	395	119	4	05/11/22 12:41	05/13/22 18:39	88-06-2	

REPORT OF LABORATORY ANALYSIS

This report shall not be reproduced, except in full,
without the written consent of Pace Analytical Services, LLC.

ANALYTICAL RESULTS

Project: GP BROADWAY MILL

Pace Project No.: 40244602

Sample: SB-13A **Lab ID: 40244602025** Collected: 05/05/22 13:15 Received: 05/06/22 16:35 Matrix: Solid

Results reported on a "dry weight" basis and are adjusted for percent moisture, sample size and any dilutions.

Parameters	Results	Units	LOQ	LOD	DF	Prepared	Analyzed	CAS No.	Qual
------------	---------	-------	-----	-----	----	----------	----------	---------	------

8270E MSSV FULL LIST MICROWAVE Analytical Method: EPA 8270E Preparation Method: EPA 3546
Pace Analytical Services - Green Bay

Surrogates

Nitrobenzene-d5 (S)	59	%	10-125		4	05/11/22 12:41	05/13/22 18:39	4165-60-0	
2-Fluorobiphenyl (S)	71	%	12-118		4	05/11/22 12:41	05/13/22 18:39	321-60-8	
Terphenyl-d14 (S)	61	%	10-124		4	05/11/22 12:41	05/13/22 18:39	1718-51-0	
Phenol-d6 (S)	39	%	10-125		4	05/11/22 12:41	05/13/22 18:39	13127-88-3	
2-Fluorophenol (S)	49	%	10-130		4	05/11/22 12:41	05/13/22 18:39	367-12-4	
2,4,6-Tribromophenol (S)	55	%	10-144		4	05/11/22 12:41	05/13/22 18:39	118-79-6	

8260 MSV Med Level Normal List Analytical Method: EPA 8260 Preparation Method: EPA 5035/5030B
Pace Analytical Services - Green Bay

1,1,1,2-Tetrachloroethane	<16.3	ug/kg	67.8	16.3	1	05/11/22 08:15	05/11/22 20:25	630-20-6	
1,1,1-Trichloroethane	<17.3	ug/kg	67.8	17.3	1	05/11/22 08:15	05/11/22 20:25	71-55-6	
1,1,2,2-Tetrachloroethane	<24.5	ug/kg	67.8	24.5	1	05/11/22 08:15	05/11/22 20:25	79-34-5	
1,1,2-Trichloroethane	<24.7	ug/kg	67.8	24.7	1	05/11/22 08:15	05/11/22 20:25	79-00-5	
1,1-Dichloroethane	<17.3	ug/kg	67.8	17.3	1	05/11/22 08:15	05/11/22 20:25	75-34-3	
1,1-Dichloroethene	<22.5	ug/kg	67.8	22.5	1	05/11/22 08:15	05/11/22 20:25	75-35-4	
1,1-Dichloropropene	<22.0	ug/kg	67.8	22.0	1	05/11/22 08:15	05/11/22 20:25	563-58-6	
1,2,3-Trichlorobenzene	<75.5	ug/kg	339	75.5	1	05/11/22 08:15	05/11/22 20:25	87-61-6	
1,2,3-Trichloropropane	<32.9	ug/kg	67.8	32.9	1	05/11/22 08:15	05/11/22 20:25	96-18-4	
1,2,4-Trichlorobenzene	<55.8	ug/kg	339	55.8	1	05/11/22 08:15	05/11/22 20:25	120-82-1	
1,2,4-Trimethylbenzene	638	ug/kg	67.8	20.2	1	05/11/22 08:15	05/11/22 20:25	95-63-6	
1,2-Dibromo-3-chloropropane	<52.6	ug/kg	339	52.6	1	05/11/22 08:15	05/11/22 20:25	96-12-8	
1,2-Dibromoethane (EDB)	<18.6	ug/kg	67.8	18.6	1	05/11/22 08:15	05/11/22 20:25	106-93-4	
1,2-Dichlorobenzene	<21.0	ug/kg	67.8	21.0	1	05/11/22 08:15	05/11/22 20:25	95-50-1	
1,2-Dichloroethane	<15.6	ug/kg	67.8	15.6	1	05/11/22 08:15	05/11/22 20:25	107-06-2	
1,2-Dichloropropane	<16.1	ug/kg	67.8	16.1	1	05/11/22 08:15	05/11/22 20:25	78-87-5	
1,3,5-Trimethylbenzene	151	ug/kg	67.8	21.8	1	05/11/22 08:15	05/11/22 20:25	108-67-8	
1,3-Dichlorobenzene	<18.6	ug/kg	67.8	18.6	1	05/11/22 08:15	05/11/22 20:25	541-73-1	
1,3-Dichloropropane	<14.8	ug/kg	67.8	14.8	1	05/11/22 08:15	05/11/22 20:25	142-28-9	
1,4-Dichlorobenzene	<18.6	ug/kg	67.8	18.6	1	05/11/22 08:15	05/11/22 20:25	106-46-7	
2,2-Dichloropropane	<18.3	ug/kg	67.8	18.3	1	05/11/22 08:15	05/11/22 20:25	594-20-7	
2-Chlorotoluene	<22.0	ug/kg	67.8	22.0	1	05/11/22 08:15	05/11/22 20:25	95-49-8	
4-Chlorotoluene	<25.7	ug/kg	67.8	25.7	1	05/11/22 08:15	05/11/22 20:25	106-43-4	
Benzene	153	ug/kg	27.1	16.1	1	05/11/22 08:15	05/11/22 20:25	71-43-2	
Bromobenzene	<26.4	ug/kg	67.8	26.4	1	05/11/22 08:15	05/11/22 20:25	108-86-1	
Bromochloromethane	<18.6	ug/kg	67.8	18.6	1	05/11/22 08:15	05/11/22 20:25	74-97-5	
Bromodichloromethane	<16.1	ug/kg	67.8	16.1	1	05/11/22 08:15	05/11/22 20:25	75-27-4	
Bromoform	<298	ug/kg	339	298	1	05/11/22 08:15	05/11/22 20:25	75-25-2	
Bromomethane	<95.0	ug/kg	339	95.0	1	05/11/22 08:15	05/11/22 20:25	74-83-9	
Carbon tetrachloride	<14.9	ug/kg	67.8	14.9	1	05/11/22 08:15	05/11/22 20:25	56-23-5	
Chlorobenzene	<8.1	ug/kg	67.8	8.1	1	05/11/22 08:15	05/11/22 20:25	108-90-7	
Chloroethane	<28.6	ug/kg	339	28.6	1	05/11/22 08:15	05/11/22 20:25	75-00-3	
Chloroform	<48.5	ug/kg	339	48.5	1	05/11/22 08:15	05/11/22 20:25	67-66-3	
Chloromethane	<25.7	ug/kg	67.8	25.7	1	05/11/22 08:15	05/11/22 20:25	74-87-3	

REPORT OF LABORATORY ANALYSIS

This report shall not be reproduced, except in full,
without the written consent of Pace Analytical Services, LLC.

ANALYTICAL RESULTS

Project: GP BROADWAY MILL
Pace Project No.: 40244602

Sample: SB-13A **Lab ID: 40244602025** Collected: 05/05/22 13:15 Received: 05/06/22 16:35 Matrix: Solid

Results reported on a "dry weight" basis and are adjusted for percent moisture, sample size and any dilutions.

Parameters	Results	Units	LOQ	LOD	DF	Prepared	Analyzed	CAS No.	Qual
8260 MSV Med Level Normal List									
Analytical Method: EPA 8260 Preparation Method: EPA 5035/5030B									
Pace Analytical Services - Green Bay									
Dibromochloromethane	<232	ug/kg	339	232	1	05/11/22 08:15	05/11/22 20:25	124-48-1	
Dibromomethane	<20.1	ug/kg	67.8	20.1	1	05/11/22 08:15	05/11/22 20:25	74-95-3	
Dichlorodifluoromethane	<29.1	ug/kg	67.8	29.1	1	05/11/22 08:15	05/11/22 20:25	75-71-8	
Diisopropyl ether	<16.8	ug/kg	67.8	16.8	1	05/11/22 08:15	05/11/22 20:25	108-20-3	
Ethylbenzene	236	ug/kg	67.8	16.1	1	05/11/22 08:15	05/11/22 20:25	100-41-4	
Hexachloro-1,3-butadiene	<135	ug/kg	339	135	1	05/11/22 08:15	05/11/22 20:25	87-68-3	
Isopropylbenzene (Cumene)	93.2	ug/kg	67.8	18.3	1	05/11/22 08:15	05/11/22 20:25	98-82-8	
Methyl-tert-butyl ether	<19.9	ug/kg	67.8	19.9	1	05/11/22 08:15	05/11/22 20:25	1634-04-4	
Methylene Chloride	<18.8	ug/kg	67.8	18.8	1	05/11/22 08:15	05/11/22 20:25	75-09-2	
Naphthalene	1350	ug/kg	339	21.1	1	05/11/22 08:15	05/11/22 20:25	91-20-3	
Styrene	<17.3	ug/kg	67.8	17.3	1	05/11/22 08:15	05/11/22 20:25	100-42-5	
Tetrachloroethene	<26.3	ug/kg	67.8	26.3	1	05/11/22 08:15	05/11/22 20:25	127-18-4	
Toluene	790	ug/kg	67.8	17.1	1	05/11/22 08:15	05/11/22 20:25	108-88-3	
Trichloroethene	<25.3	ug/kg	67.8	25.3	1	05/11/22 08:15	05/11/22 20:25	79-01-6	
Trichlorofluoromethane	<19.7	ug/kg	67.8	19.7	1	05/11/22 08:15	05/11/22 20:25	75-69-4	L2
Vinyl chloride	<13.7	ug/kg	67.8	13.7	1	05/11/22 08:15	05/11/22 20:25	75-01-4	
cis-1,2-Dichloroethene	<14.5	ug/kg	67.8	14.5	1	05/11/22 08:15	05/11/22 20:25	156-59-2	
cis-1,3-Dichloropropene	<44.7	ug/kg	339	44.7	1	05/11/22 08:15	05/11/22 20:25	10061-01-5	
m&p-Xylene	987	ug/kg	136	28.6	1	05/11/22 08:15	05/11/22 20:25	179601-23-1	
n-Butylbenzene	81.0	ug/kg	67.8	31.0	1	05/11/22 08:15	05/11/22 20:25	104-51-8	
n-Propylbenzene	117	ug/kg	67.8	16.3	1	05/11/22 08:15	05/11/22 20:25	103-65-1	
o-Xylene	732	ug/kg	67.8	20.3	1	05/11/22 08:15	05/11/22 20:25	95-47-6	
p-Isopropyltoluene	118	ug/kg	67.8	20.6	1	05/11/22 08:15	05/11/22 20:25	99-87-6	
sec-Butylbenzene	34.5J	ug/kg	67.8	16.5	1	05/11/22 08:15	05/11/22 20:25	135-98-8	
tert-Butylbenzene	<21.3	ug/kg	67.8	21.3	1	05/11/22 08:15	05/11/22 20:25	98-06-6	
trans-1,2-Dichloroethene	<14.6	ug/kg	67.8	14.6	1	05/11/22 08:15	05/11/22 20:25	156-60-5	
trans-1,3-Dichloropropene	<194	ug/kg	339	194	1	05/11/22 08:15	05/11/22 20:25	10061-02-6	
Surrogates									
Toluene-d8 (S)	108	%	69-153		1	05/11/22 08:15	05/11/22 20:25	2037-26-5	
4-Bromofluorobenzene (S)	116	%	68-156		1	05/11/22 08:15	05/11/22 20:25	460-00-4	
1,2-Dichlorobenzene-d4 (S)	104	%	71-161		1	05/11/22 08:15	05/11/22 20:25	2199-69-1	

Percent Moisture

Analytical Method: ASTM D2974-87
Pace Analytical Services - Green Bay

Percent Moisture **14.2** % 0.10 0.10 1 05/11/22 12:14

9095 Paint Filter Liquid Test

Analytical Method: EPA 9095
Pace Analytical Services - Green Bay

Free Liquids **Pass** no units 1 07/19/22 07:15 H3

REPORT OF LABORATORY ANALYSIS

This report shall not be reproduced, except in full,
without the written consent of Pace Analytical Services, LLC.

ANALYTICAL RESULTS

Project: GP BROADWAY MILL
Pace Project No.: 40244602

Sample: SB-13B **Lab ID: 40244602026** Collected: 05/05/22 13:20 Received: 05/06/22 16:35 Matrix: Solid

Results reported on a "dry weight" basis and are adjusted for percent moisture, sample size and any dilutions.

Parameters	Results	Units	LOQ	LOD	DF	Prepared	Analyzed	CAS No.	Qual
6010D MET ICP									
Analytical Method: EPA 6010D Preparation Method: EPA 3050B									
Pace Analytical Services - Green Bay									
Arsenic	6.4	mg/kg	2.9	1.7	1	06/16/22 06:20	06/16/22 17:23	7440-38-2	
Barium	75.4	mg/kg	0.59	0.18	1	06/16/22 06:20	06/16/22 17:23	7440-39-3	
Cadmium	0.32J	mg/kg	0.59	0.16	1	06/16/22 06:20	06/16/22 17:23	7440-43-9	
Chromium	12.0	mg/kg	1.2	0.33	1	06/16/22 06:20	06/16/22 17:23	7440-47-3	
Lead	31.8	mg/kg	2.4	0.71	1	06/16/22 06:20	06/16/22 17:23	7439-92-1	
Selenium	<1.5	mg/kg	4.7	1.5	1	06/16/22 06:20	06/16/22 17:23	7782-49-2	
Silver	<0.36	mg/kg	1.2	0.36	1	06/16/22 06:20	06/16/22 17:23	7440-22-4	
7471 Mercury									
Analytical Method: EPA 7471 Preparation Method: EPA 7471									
Pace Analytical Services - Green Bay									
Mercury	0.18	mg/kg	0.041	0.012	1	06/15/22 08:26	06/16/22 07:57	7439-97-6	H3
8270E MSSV FULL LIST MICROWAVE									
Analytical Method: EPA 8270E Preparation Method: EPA 3546									
Pace Analytical Services - Green Bay									
Acenaphthene	<282	ug/kg	797	282	4	06/22/22 12:44	06/23/22 16:49	83-32-9	H2
Acenaphthylene	<284	ug/kg	797	284	4	06/22/22 12:44	06/23/22 16:49	208-96-8	H2
Anthracene	<127	ug/kg	797	127	4	06/22/22 12:44	06/23/22 16:49	120-12-7	H2
Benzo(a)anthracene	125J	ug/kg	797	123	4	06/22/22 12:44	06/23/22 16:49	56-55-3	H2
Benzo(a)pyrene	<120	ug/kg	797	120	4	06/22/22 12:44	06/23/22 16:49	50-32-8	H2
Benzo(b)fluoranthene	<137	ug/kg	797	137	4	06/22/22 12:44	06/23/22 16:49	205-99-2	H2
Benzo(g,h,i)perylene	<208	ug/kg	797	208	4	06/22/22 12:44	06/23/22 16:49	191-24-2	H2
Benzo(k)fluoranthene	<191	ug/kg	797	191	4	06/22/22 12:44	06/23/22 16:49	207-08-9	H2
4-Bromophenylphenyl ether	<167	ug/kg	797	167	4	06/22/22 12:44	06/23/22 16:49	101-55-3	H2
Butylbenzylphthalate	<332	ug/kg	797	332	4	06/22/22 12:44	06/23/22 16:49	85-68-7	H2
Carbazole	<125	ug/kg	797	125	4	06/22/22 12:44	06/23/22 16:49	86-74-8	H2
4-Chloro-3-methylphenol	<248	ug/kg	797	248	4	06/22/22 12:44	06/23/22 16:49	59-50-7	H2
4-Chloroaniline	<131	ug/kg	797	131	4	06/22/22 12:44	06/23/22 16:49	106-47-8	3q,H2
bis(2-Chloroethoxy)methane	<215	ug/kg	797	215	4	06/22/22 12:44	06/23/22 16:49	111-91-1	H2
bis(2-Chloroethyl) ether	<249	ug/kg	797	249	4	06/22/22 12:44	06/23/22 16:49	111-44-4	H2
2-Chloronaphthalene	<102	ug/kg	797	102	4	06/22/22 12:44	06/23/22 16:49	91-58-7	H2
2-Chlorophenol	<199	ug/kg	797	199	4	06/22/22 12:44	06/23/22 16:49	95-57-8	H2
4-Chlorophenylphenyl ether	<148	ug/kg	797	148	4	06/22/22 12:44	06/23/22 16:49	7005-72-3	H2
Chrysene	126J	ug/kg	797	119	4	06/22/22 12:44	06/23/22 16:49	218-01-9	H2
Dibenz(a,h)anthracene	<216	ug/kg	797	216	4	06/22/22 12:44	06/23/22 16:49	53-70-3	H2
Dibenzofuran	<96.4	ug/kg	797	96.4	4	06/22/22 12:44	06/23/22 16:49	132-64-9	H2
1,2-Dichlorobenzene	<250	ug/kg	797	250	4	06/22/22 12:44	06/23/22 16:49	95-50-1	H2
1,3-Dichlorobenzene	<110	ug/kg	797	110	4	06/22/22 12:44	06/23/22 16:49	541-73-1	H2
1,4-Dichlorobenzene	<111	ug/kg	797	111	4	06/22/22 12:44	06/23/22 16:49	106-46-7	H2
3,3'-Dichlorobenzidine	<216	ug/kg	797	216	4	06/22/22 12:44	06/23/22 16:49	91-94-1	H2
2,4-Dichlorophenol	<213	ug/kg	797	213	4	06/22/22 12:44	06/23/22 16:49	120-83-2	H2
Diethylphthalate	<132	ug/kg	797	132	4	06/22/22 12:44	06/23/22 16:49	84-66-2	H2
2,4-Dimethylphenol	<158	ug/kg	797	158	4	06/22/22 12:44	06/23/22 16:49	105-67-9	H2
Dimethylphthalate	<104	ug/kg	797	104	4	06/22/22 12:44	06/23/22 16:49	131-11-3	H2
Di-n-butylphthalate	<119	ug/kg	797	119	4	06/22/22 12:44	06/23/22 16:49	84-74-2	H2

REPORT OF LABORATORY ANALYSIS

This report shall not be reproduced, except in full,
without the written consent of Pace Analytical Services, LLC.

ANALYTICAL RESULTS

Project: GP BROADWAY MILL

Pace Project No.: 40244602

Sample: SB-13B **Lab ID: 40244602026** Collected: 05/05/22 13:20 Received: 05/06/22 16:35 Matrix: Solid

Results reported on a "dry weight" basis and are adjusted for percent moisture, sample size and any dilutions.

Parameters	Results	Units	LOQ	LOD	DF	Prepared	Analyzed	CAS No.	Qual
8270E MSSV FULL LIST MICROWAVE Analytical Method: EPA 8270E Preparation Method: EPA 3546									
Pace Analytical Services - Green Bay									
4,6-Dinitro-2-methylphenol	<246	ug/kg	797	246	4	06/22/22 12:44	06/23/22 16:49	534-52-1	H2
2,4-Dinitrophenol	<626	ug/kg	1570	626	4	06/22/22 12:44	06/23/22 16:49	51-28-5	H2
2,4-Dinitrotoluene	<114	ug/kg	797	114	4	06/22/22 12:44	06/23/22 16:49	121-14-2	H2
2,6-Dinitrotoluene	<151	ug/kg	797	151	4	06/22/22 12:44	06/23/22 16:49	606-20-2	H2
Di-n-octylphthalate	<179	ug/kg	797	179	4	06/22/22 12:44	06/23/22 16:49	117-84-0	H2
bis(2-Ethylhexyl)phthalate	777J	ug/kg	797	272	4	06/22/22 12:44	06/23/22 16:49	117-81-7	H2
Fluoranthene	210J	ug/kg	797	113	4	06/22/22 12:44	06/23/22 16:49	206-44-0	H2
Fluorene	<93.1	ug/kg	797	93.1	4	06/22/22 12:44	06/23/22 16:49	86-73-7	H2
Hexachloro-1,3-butadiene	<203	ug/kg	797	203	4	06/22/22 12:44	06/23/22 16:49	87-68-3	H2
Hexachlorobenzene	<134	ug/kg	797	134	4	06/22/22 12:44	06/23/22 16:49	118-74-1	H2
Hexachlorocyclopentadiene	<189	ug/kg	797	189	4	06/22/22 12:44	06/23/22 16:49	77-47-4	H2
Hexachloroethane	<127	ug/kg	797	127	4	06/22/22 12:44	06/23/22 16:49	67-72-1	H2
Indeno(1,2,3-cd)pyrene	<172	ug/kg	797	172	4	06/22/22 12:44	06/23/22 16:49	193-39-5	H2
Isophorone	<122	ug/kg	797	122	4	06/22/22 12:44	06/23/22 16:49	78-59-1	H2
2-Methylnaphthalene	<207	ug/kg	797	207	4	06/22/22 12:44	06/23/22 16:49	91-57-6	H2
2-Methylphenol(o-Cresol)	<145	ug/kg	797	145	4	06/22/22 12:44	06/23/22 16:49	95-48-7	H2
3&4-Methylphenol(m&p Cresol)	<146	ug/kg	797	146	4	06/22/22 12:44	06/23/22 16:49		H2
Naphthalene	<279	ug/kg	797	279	4	06/22/22 12:44	06/23/22 16:49	91-20-3	H2
2-Nitroaniline	<227	ug/kg	797	227	4	06/22/22 12:44	06/23/22 16:49	88-74-4	H2
3-Nitroaniline	<135	ug/kg	797	135	4	06/22/22 12:44	06/23/22 16:49	99-09-2	H2
4-Nitroaniline	<331	ug/kg	797	331	4	06/22/22 12:44	06/23/22 16:49	100-01-6	H2
Nitrobenzene	<162	ug/kg	797	162	4	06/22/22 12:44	06/23/22 16:49	98-95-3	H2
2-Nitrophenol	<251	ug/kg	797	251	4	06/22/22 12:44	06/23/22 16:49	88-75-5	H2
4-Nitrophenol	<201	ug/kg	797	201	4	06/22/22 12:44	06/23/22 16:49	100-02-7	H2
N-Nitroso-di-n-propylamine	<126	ug/kg	797	126	4	06/22/22 12:44	06/23/22 16:49	621-64-7	H2
N-Nitrosodiphenylamine	<210	ug/kg	797	210	4	06/22/22 12:44	06/23/22 16:49	86-30-6	H2
2,2'-Oxybis(1-chloropropane)	<205	ug/kg	797	205	4	06/22/22 12:44	06/23/22 16:49	108-60-1	H2
Pentachlorophenol	<175	ug/kg	797	175	4	06/22/22 12:44	06/23/22 16:49	87-86-5	H2
Phenanthrene	151J	ug/kg	797	102	4	06/22/22 12:44	06/23/22 16:49	85-01-8	H2
Phenol	<189	ug/kg	797	189	4	06/22/22 12:44	06/23/22 16:49	108-95-2	D3,H2
Pyrene	195J	ug/kg	797	177	4	06/22/22 12:44	06/23/22 16:49	129-00-0	H2
1,2,4-Trichlorobenzene	<90.1	ug/kg	797	90.1	4	06/22/22 12:44	06/23/22 16:49	120-82-1	H2
2,4,5-Trichlorophenol	<141	ug/kg	797	141	4	06/22/22 12:44	06/23/22 16:49	95-95-4	H2
2,4,6-Trichlorophenol	<121	ug/kg	797	121	4	06/22/22 12:44	06/23/22 16:49	88-06-2	H2
Surrogates									
Nitrobenzene-d5 (S)	63	%	10-125		4	06/22/22 12:44	06/23/22 16:49	4165-60-0	
2-Fluorobiphenyl (S)	69	%	12-118		4	06/22/22 12:44	06/23/22 16:49	321-60-8	
Terphenyl-d14 (S)	82	%	10-124		4	06/22/22 12:44	06/23/22 16:49	1718-51-0	
Phenol-d6 (S)	58	%	10-125		4	06/22/22 12:44	06/23/22 16:49	13127-88-3	
2-Fluorophenol (S)	60	%	10-130		4	06/22/22 12:44	06/23/22 16:49	367-12-4	
2,4,6-Tribromophenol (S)	78	%	10-144		4	06/22/22 12:44	06/23/22 16:49	118-79-6	

REPORT OF LABORATORY ANALYSIS

This report shall not be reproduced, except in full,
without the written consent of Pace Analytical Services, LLC.

ANALYTICAL RESULTS

Project: GP BROADWAY MILL

Pace Project No.: 40244602

Sample: **SB-13B** Lab ID: **40244602026** Collected: 05/05/22 13:20 Received: 05/06/22 16:35 Matrix: Solid

Results reported on a "dry weight" basis and are adjusted for percent moisture, sample size and any dilutions.

Parameters	Results	Units	LOQ	LOD	DF	Prepared	Analyzed	CAS No.	Qual
8260 MSV Med Level Normal List									
Analytical Method: EPA 8260 Preparation Method: EPA 5035/5030B									
Pace Analytical Services - Green Bay									
1,1,1,2-Tetrachloroethane	<16.7	ug/kg	69.4	16.7	1	05/11/22 08:15	05/11/22 15:51	630-20-6	
1,1,1-Trichloroethane	29.3J	ug/kg	69.4	17.8	1	05/11/22 08:15	05/11/22 15:51	71-55-6	
1,1,2,2-Tetrachloroethane	<25.1	ug/kg	69.4	25.1	1	05/11/22 08:15	05/11/22 15:51	79-34-5	
1,1,2-Trichloroethane	<25.3	ug/kg	69.4	25.3	1	05/11/22 08:15	05/11/22 15:51	79-00-5	
1,1-Dichloroethane	59.7J	ug/kg	69.4	17.8	1	05/11/22 08:15	05/11/22 15:51	75-34-3	
1,1-Dichloroethene	<23.0	ug/kg	69.4	23.0	1	05/11/22 08:15	05/11/22 15:51	75-35-4	
1,1-Dichloropropene	<22.5	ug/kg	69.4	22.5	1	05/11/22 08:15	05/11/22 15:51	563-58-6	
1,2,3-Trichlorobenzene	<77.3	ug/kg	347	77.3	1	05/11/22 08:15	05/11/22 15:51	87-61-6	
1,2,3-Trichloropropane	<33.7	ug/kg	69.4	33.7	1	05/11/22 08:15	05/11/22 15:51	96-18-4	
1,2,4-Trichlorobenzene	<57.2	ug/kg	347	57.2	1	05/11/22 08:15	05/11/22 15:51	120-82-1	
1,2,4-Trimethylbenzene	<20.7	ug/kg	69.4	20.7	1	05/11/22 08:15	05/11/22 15:51	95-63-6	
1,2-Dibromo-3-chloropropane	<53.8	ug/kg	347	53.8	1	05/11/22 08:15	05/11/22 15:51	96-12-8	
1,2-Dibromoethane (EDB)	<19.0	ug/kg	69.4	19.0	1	05/11/22 08:15	05/11/22 15:51	106-93-4	
1,2-Dichlorobenzene	<21.5	ug/kg	69.4	21.5	1	05/11/22 08:15	05/11/22 15:51	95-50-1	
1,2-Dichloroethane	<16.0	ug/kg	69.4	16.0	1	05/11/22 08:15	05/11/22 15:51	107-06-2	
1,2-Dichloropropane	<16.5	ug/kg	69.4	16.5	1	05/11/22 08:15	05/11/22 15:51	78-87-5	
1,3,5-Trimethylbenzene	<22.3	ug/kg	69.4	22.3	1	05/11/22 08:15	05/11/22 15:51	108-67-8	
1,3-Dichlorobenzene	<19.0	ug/kg	69.4	19.0	1	05/11/22 08:15	05/11/22 15:51	541-73-1	
1,3-Dichloropropane	<15.1	ug/kg	69.4	15.1	1	05/11/22 08:15	05/11/22 15:51	142-28-9	
1,4-Dichlorobenzene	<19.0	ug/kg	69.4	19.0	1	05/11/22 08:15	05/11/22 15:51	106-46-7	
2,2-Dichloropropane	<18.7	ug/kg	69.4	18.7	1	05/11/22 08:15	05/11/22 15:51	594-20-7	
2-Chlorotoluene	<22.5	ug/kg	69.4	22.5	1	05/11/22 08:15	05/11/22 15:51	95-49-8	
4-Chlorotoluene	<26.4	ug/kg	69.4	26.4	1	05/11/22 08:15	05/11/22 15:51	106-43-4	
Benzene	<16.5	ug/kg	27.8	16.5	1	05/11/22 08:15	05/11/22 15:51	71-43-2	
Bromobenzene	<27.1	ug/kg	69.4	27.1	1	05/11/22 08:15	05/11/22 15:51	108-86-1	
Bromochloromethane	<19.0	ug/kg	69.4	19.0	1	05/11/22 08:15	05/11/22 15:51	74-97-5	
Bromodichloromethane	<16.5	ug/kg	69.4	16.5	1	05/11/22 08:15	05/11/22 15:51	75-27-4	
Bromoform	<305	ug/kg	347	305	1	05/11/22 08:15	05/11/22 15:51	75-25-2	
Bromomethane	<97.3	ug/kg	347	97.3	1	05/11/22 08:15	05/11/22 15:51	74-83-9	
Carbon tetrachloride	<15.3	ug/kg	69.4	15.3	1	05/11/22 08:15	05/11/22 15:51	56-23-5	
Chlorobenzene	<8.3	ug/kg	69.4	8.3	1	05/11/22 08:15	05/11/22 15:51	108-90-7	
Chloroethane	<29.3	ug/kg	347	29.3	1	05/11/22 08:15	05/11/22 15:51	75-00-3	
Chloroform	<49.7	ug/kg	347	49.7	1	05/11/22 08:15	05/11/22 15:51	67-66-3	
Chloromethane	<26.4	ug/kg	69.4	26.4	1	05/11/22 08:15	05/11/22 15:51	74-87-3	
Dibromochloromethane	<237	ug/kg	347	237	1	05/11/22 08:15	05/11/22 15:51	124-48-1	
Dibromomethane	<20.5	ug/kg	69.4	20.5	1	05/11/22 08:15	05/11/22 15:51	74-95-3	
Dichlorodifluoromethane	<29.8	ug/kg	69.4	29.8	1	05/11/22 08:15	05/11/22 15:51	75-71-8	
Diisopropyl ether	<17.2	ug/kg	69.4	17.2	1	05/11/22 08:15	05/11/22 15:51	108-20-3	
Ethylbenzene	<16.5	ug/kg	69.4	16.5	1	05/11/22 08:15	05/11/22 15:51	100-41-4	
Hexachloro-1,3-butadiene	<138	ug/kg	347	138	1	05/11/22 08:15	05/11/22 15:51	87-68-3	
Isopropylbenzene (Cumene)	<18.7	ug/kg	69.4	18.7	1	05/11/22 08:15	05/11/22 15:51	98-82-8	
Methyl-tert-butyl ether	<20.4	ug/kg	69.4	20.4	1	05/11/22 08:15	05/11/22 15:51	1634-04-4	
Methylene Chloride	<19.3	ug/kg	69.4	19.3	1	05/11/22 08:15	05/11/22 15:51	75-09-2	
Naphthalene	<21.6	ug/kg	347	21.6	1	05/11/22 08:15	05/11/22 15:51	91-20-3	

REPORT OF LABORATORY ANALYSIS

This report shall not be reproduced, except in full,
without the written consent of Pace Analytical Services, LLC.

ANALYTICAL RESULTS

Project: GP BROADWAY MILL
Pace Project No.: 40244602

Sample: SB-13B **Lab ID: 40244602026** Collected: 05/05/22 13:20 Received: 05/06/22 16:35 Matrix: Solid

Results reported on a "dry weight" basis and are adjusted for percent moisture, sample size and any dilutions.

Parameters	Results	Units	LOQ	LOD	DF	Prepared	Analyzed	CAS No.	Qual
8260 MSV Med Level Normal List									
Analytical Method: EPA 8260 Preparation Method: EPA 5035/5030B									
Pace Analytical Services - Green Bay									
Styrene	<17.8	ug/kg	69.4	17.8	1	05/11/22 08:15	05/11/22 15:51	100-42-5	
Tetrachloroethene	<26.9	ug/kg	69.4	26.9	1	05/11/22 08:15	05/11/22 15:51	127-18-4	
Toluene	39.8J	ug/kg	69.4	17.5	1	05/11/22 08:15	05/11/22 15:51	108-88-3	
Trichloroethene	<26.0	ug/kg	69.4	26.0	1	05/11/22 08:15	05/11/22 15:51	79-01-6	
Trichlorofluoromethane	<20.1	ug/kg	69.4	20.1	1	05/11/22 08:15	05/11/22 15:51	75-69-4	L2
Vinyl chloride	<14.0	ug/kg	69.4	14.0	1	05/11/22 08:15	05/11/22 15:51	75-01-4	
cis-1,2-Dichloroethene	<14.8	ug/kg	69.4	14.8	1	05/11/22 08:15	05/11/22 15:51	156-59-2	
cis-1,3-Dichloropropene	<45.8	ug/kg	347	45.8	1	05/11/22 08:15	05/11/22 15:51	10061-01-5	
m&p-Xylene	<29.3	ug/kg	139	29.3	1	05/11/22 08:15	05/11/22 15:51	179601-23-1	
n-Butylbenzene	<31.8	ug/kg	69.4	31.8	1	05/11/22 08:15	05/11/22 15:51	104-51-8	
n-Propylbenzene	<16.7	ug/kg	69.4	16.7	1	05/11/22 08:15	05/11/22 15:51	103-65-1	
o-Xylene	<20.8	ug/kg	69.4	20.8	1	05/11/22 08:15	05/11/22 15:51	95-47-6	
p-Isopropyltoluene	<21.1	ug/kg	69.4	21.1	1	05/11/22 08:15	05/11/22 15:51	99-87-6	
sec-Butylbenzene	<16.9	ug/kg	69.4	16.9	1	05/11/22 08:15	05/11/22 15:51	135-98-8	
tert-Butylbenzene	<21.8	ug/kg	69.4	21.8	1	05/11/22 08:15	05/11/22 15:51	98-06-6	
trans-1,2-Dichloroethene	<15.0	ug/kg	69.4	15.0	1	05/11/22 08:15	05/11/22 15:51	156-60-5	
trans-1,3-Dichloropropene	<198	ug/kg	347	198	1	05/11/22 08:15	05/11/22 15:51	10061-02-6	
Surrogates									
Toluene-d8 (S)	107	%	69-153		1	05/11/22 08:15	05/11/22 15:51	2037-26-5	
4-Bromofluorobenzene (S)	117	%	68-156		1	05/11/22 08:15	05/11/22 15:51	460-00-4	
1,2-Dichlorobenzene-d4 (S)	105	%	71-161		1	05/11/22 08:15	05/11/22 15:51	2199-69-1	

Percent Moisture

Analytical Method: ASTM D2974-87
Pace Analytical Services - Green Bay

Percent Moisture	16.2	%	0.10	0.10	1		05/11/22 12:14		
------------------	------	---	------	------	---	--	----------------	--	--

9095 Paint Filter Liquid Test

Analytical Method: EPA 9095
Pace Analytical Services - Green Bay

Free Liquids	Pass	no units			1		07/19/22 07:16		H3
--------------	------	----------	--	--	---	--	----------------	--	----

Sample: SB-15A **Lab ID: 40244602027** Collected: 05/05/22 13:50 Received: 05/06/22 16:35 Matrix: Solid

Results reported on a "dry weight" basis and are adjusted for percent moisture, sample size and any dilutions.

Parameters	Results	Units	LOQ	LOD	DF	Prepared	Analyzed	CAS No.	Qual
8082A GCS PCB									
Analytical Method: EPA 8082A Preparation Method: EPA 3541									
Pace Analytical Services - Green Bay									
PCB-1016 (Aroclor 1016)	<17.7	ug/kg	58.2	17.7	1	05/10/22 12:48	05/12/22 09:49	12674-11-2	
PCB-1221 (Aroclor 1221)	<17.7	ug/kg	58.2	17.7	1	05/10/22 12:48	05/12/22 09:49	11104-28-2	
PCB-1232 (Aroclor 1232)	<17.7	ug/kg	58.2	17.7	1	05/10/22 12:48	05/12/22 09:49	11141-16-5	
PCB-1242 (Aroclor 1242)	19.8J	ug/kg	58.2	17.7	1	05/10/22 12:48	05/12/22 09:49	53469-21-9	
PCB-1248 (Aroclor 1248)	<17.7	ug/kg	58.2	17.7	1	05/10/22 12:48	05/12/22 09:49	12672-29-6	

REPORT OF LABORATORY ANALYSIS

This report shall not be reproduced, except in full,
without the written consent of Pace Analytical Services, LLC.

ANALYTICAL RESULTS

Project: GP BROADWAY MILL
Pace Project No.: 40244602

Sample: SB-15A **Lab ID: 4024460207** Collected: 05/05/22 13:50 Received: 05/06/22 16:35 Matrix: Solid

Results reported on a "dry weight" basis and are adjusted for percent moisture, sample size and any dilutions.

Parameters	Results	Units	LOQ	LOD	DF	Prepared	Analyzed	CAS No.	Qual
8082A GCS PCB									
Analytical Method: EPA 8082A Preparation Method: EPA 3541									
Pace Analytical Services - Green Bay									
PCB-1254 (Aroclor 1254)	<17.7	ug/kg	58.2	17.7	1	05/10/22 12:48	05/12/22 09:49	11097-69-1	
PCB-1260 (Aroclor 1260)	19.7J	ug/kg	58.2	17.7	1	05/10/22 12:48	05/12/22 09:49	11096-82-5	
PCB, Total	39.5J	ug/kg	58.2	17.7	1	05/10/22 12:48	05/12/22 09:49	1336-36-3	
Surrogates									
Tetrachloro-m-xylene (S)	60	%	50-99		1	05/10/22 12:48	05/12/22 09:49	877-09-8	
Decachlorobiphenyl (S)	58	%	38-95		1	05/10/22 12:48	05/12/22 09:49	2051-24-3	
6010D MET ICP									
Analytical Method: EPA 6010D Preparation Method: EPA 3050B									
Pace Analytical Services - Green Bay									
Arsenic	9.7	mg/kg	2.8	1.6	1	05/12/22 06:21	05/12/22 17:03	7440-38-2	
Barium	180	mg/kg	0.56	0.17	1	05/12/22 06:21	05/12/22 17:03	7440-39-3	
Cadmium	0.17J	mg/kg	0.56	0.15	1	05/12/22 06:21	05/12/22 17:03	7440-43-9	
Chromium	14.6	mg/kg	1.1	0.31	1	05/12/22 06:21	05/12/22 17:03	7440-47-3	
Lead	9.3	mg/kg	2.2	0.67	1	05/12/22 06:21	05/12/22 17:03	7439-92-1	
Selenium	2.0J	mg/kg	4.5	1.5	1	05/12/22 06:21	05/12/22 17:03	7782-49-2	
Silver	<0.35	mg/kg	1.1	0.35	1	05/12/22 06:21	05/12/22 17:03	7440-22-4	
7471 Mercury									
Analytical Method: EPA 7471 Preparation Method: EPA 7471									
Pace Analytical Services - Green Bay									
Mercury	0.048	mg/kg	0.041	0.012	1	05/13/22 11:48	05/16/22 11:06	7439-97-6	
8270E MSSV FULL LIST MICROWAVE									
Analytical Method: EPA 8270E Preparation Method: EPA 3546									
Pace Analytical Services - Green Bay									
Acenaphthene	<275	ug/kg	918	275	4	05/11/22 12:41	05/13/22 19:00	83-32-9	
Acenaphthylene	<277	ug/kg	923	277	4	05/11/22 12:41	05/13/22 19:00	208-96-8	
Anthracene	143J	ug/kg	414	124	4	05/11/22 12:41	05/13/22 19:00	120-12-7	
Benzo(a)anthracene	417	ug/kg	401	120	4	05/11/22 12:41	05/13/22 19:00	56-55-3	
Benzo(a)pyrene	298J	ug/kg	389	117	4	05/11/22 12:41	05/13/22 19:00	50-32-8	
Benzo(b)fluoranthene	263J	ug/kg	445	133	4	05/11/22 12:41	05/13/22 19:00	205-99-2	
Benzo(g,h,i)perylene	346J	ug/kg	677	203	4	05/11/22 12:41	05/13/22 19:00	191-24-2	
Benzo(k)fluoranthene	<186	ug/kg	620	186	4	05/11/22 12:41	05/13/22 19:00	207-08-9	
4-Bromophenylphenyl ether	<163	ug/kg	542	163	4	05/11/22 12:41	05/13/22 19:00	101-55-3	
Butylbenzylphthalate	<125	ug/kg	415	125	4	05/11/22 12:41	05/13/22 19:00	85-68-7	
Carbazole	<122	ug/kg	405	122	4	05/11/22 12:41	05/13/22 19:00	86-74-8	
4-Chloro-3-methylphenol	<242	ug/kg	805	242	4	05/11/22 12:41	05/13/22 19:00	59-50-7	
4-Chloroaniline	<128	ug/kg	425	128	4	05/11/22 12:41	05/13/22 19:00	106-47-8	
bis(2-Chloroethoxy)methane	<209	ug/kg	697	209	4	05/11/22 12:41	05/13/22 19:00	111-91-1	
bis(2-Chloroethyl) ether	<242	ug/kg	808	242	4	05/11/22 12:41	05/13/22 19:00	111-44-4	
2-Chloronaphthalene	<99.7	ug/kg	332	99.7	4	05/11/22 12:41	05/13/22 19:00	91-58-7	
2-Chlorophenol	<194	ug/kg	646	194	4	05/11/22 12:41	05/13/22 19:00	95-57-8	
4-Chlorophenylphenyl ether	<145	ug/kg	482	145	4	05/11/22 12:41	05/13/22 19:00	7005-72-3	
Chrysene	480	ug/kg	387	116	4	05/11/22 12:41	05/13/22 19:00	218-01-9	
Dibenz(a,h)anthracene	<211	ug/kg	703	211	4	05/11/22 12:41	05/13/22 19:00	53-70-3	
Dibenzofuran	962	ug/kg	313	94.0	4	05/11/22 12:41	05/13/22 19:00	132-64-9	

REPORT OF LABORATORY ANALYSIS

This report shall not be reproduced, except in full,
without the written consent of Pace Analytical Services, LLC.

ANALYTICAL RESULTS

Project: GP BROADWAY MILL

Pace Project No.: 40244602

Sample: **SB-15A** Lab ID: **40244602027** Collected: 05/05/22 13:50 Received: 05/06/22 16:35 Matrix: Solid

Results reported on a "dry weight" basis and are adjusted for percent moisture, sample size and any dilutions.

Parameters	Results	Units	LOQ	LOD	DF	Prepared	Analyzed	CAS No.	Qual
8270E MSSV FULL LIST MICROWAVE Analytical Method: EPA 8270E Preparation Method: EPA 3546									
Pace Analytical Services - Green Bay									
1,2-Dichlorobenzene	<244	ug/kg	814	244	4	05/11/22 12:41	05/13/22 19:00	95-50-1	
1,3-Dichlorobenzene	<108	ug/kg	358	108	4	05/11/22 12:41	05/13/22 19:00	541-73-1	
1,4-Dichlorobenzene	<108	ug/kg	361	108	4	05/11/22 12:41	05/13/22 19:00	106-46-7	
3,3'-Dichlorobenzidine	<211	ug/kg	702	211	4	05/11/22 12:41	05/13/22 19:00	91-94-1	
2,4-Dichlorophenol	<207	ug/kg	692	207	4	05/11/22 12:41	05/13/22 19:00	120-83-2	
Diethylphthalate	<129	ug/kg	429	129	4	05/11/22 12:41	05/13/22 19:00	84-66-2	
2,4-Dimethylphenol	228J	ug/kg	512	154	4	05/11/22 12:41	05/13/22 19:00	105-67-9	
Dimethylphthalate	<101	ug/kg	337	101	4	05/11/22 12:41	05/13/22 19:00	131-11-3	
Di-n-butylphthalate	<116	ug/kg	387	116	4	05/11/22 12:41	05/13/22 19:00	84-74-2	
4,6-Dinitro-2-methylphenol	<239	ug/kg	798	239	4	05/11/22 12:41	05/13/22 19:00	534-52-1	
2,4-Dinitrophenol	<237	ug/kg	788	237	4	05/11/22 12:41	05/13/22 19:00	51-28-5	
2,4-Dinitrotoluene	177J	ug/kg	370	111	4	05/11/22 12:41	05/13/22 19:00	121-14-2	
2,6-Dinitrotoluene	<147	ug/kg	491	147	4	05/11/22 12:41	05/13/22 19:00	606-20-2	
Di-n-octylphthalate	<175	ug/kg	582	175	4	05/11/22 12:41	05/13/22 19:00	117-84-0	
bis(2-Ethylhexyl)phthalate	<129	ug/kg	430	129	4	05/11/22 12:41	05/13/22 19:00	117-81-7	
Fluoranthene	237J	ug/kg	366	110	4	05/11/22 12:41	05/13/22 19:00	206-44-0	
Fluorene	252J	ug/kg	302	90.7	4	05/11/22 12:41	05/13/22 19:00	86-73-7	
Hexachloro-1,3-butadiene	<198	ug/kg	659	198	4	05/11/22 12:41	05/13/22 19:00	87-68-3	
Hexachlorobenzene	<131	ug/kg	435	131	4	05/11/22 12:41	05/13/22 19:00	118-74-1	
Hexachlorocyclopentadiene	<184	ug/kg	612	184	4	05/11/22 12:41	05/13/22 19:00	77-47-4	
Hexachloroethane	<124	ug/kg	414	124	4	05/11/22 12:41	05/13/22 19:00	67-72-1	
Indeno(1,2,3-cd)pyrene	<168	ug/kg	560	168	4	05/11/22 12:41	05/13/22 19:00	193-39-5	
Isophorone	<119	ug/kg	398	119	4	05/11/22 12:41	05/13/22 19:00	78-59-1	
2-Methylnaphthalene	4600	ug/kg	672	202	4	05/11/22 12:41	05/13/22 19:00	91-57-6	
2-Methylphenol(o-Cresol)	<141	ug/kg	470	141	4	05/11/22 12:41	05/13/22 19:00	95-48-7	
3&4-Methylphenol(m&p Cresol)	<142	ug/kg	474	142	4	05/11/22 12:41	05/13/22 19:00		
Naphthalene	2940	ug/kg	905	271	4	05/11/22 12:41	05/13/22 19:00	91-20-3	
2-Nitroaniline	<221	ug/kg	737	221	4	05/11/22 12:41	05/13/22 19:00	88-74-4	
3-Nitroaniline	<132	ug/kg	440	132	4	05/11/22 12:41	05/13/22 19:00	99-09-2	
4-Nitroaniline	<322	ug/kg	1070	322	4	05/11/22 12:41	05/13/22 19:00	100-01-6	
Nitrobenzene	<157	ug/kg	525	157	4	05/11/22 12:41	05/13/22 19:00	98-95-3	
2-Nitrophenol	<245	ug/kg	817	245	4	05/11/22 12:41	05/13/22 19:00	88-75-5	
4-Nitrophenol	<196	ug/kg	652	196	4	05/11/22 12:41	05/13/22 19:00	100-02-7	
N-Nitroso-di-n-propylamine	<123	ug/kg	410	123	4	05/11/22 12:41	05/13/22 19:00	621-64-7	
N-Nitrosodiphenylamine	<1050	ug/kg	3510	1050	4	05/11/22 12:41	05/13/22 19:00	86-30-6	
2,2'-Oxybis(1-chloropropane)	<200	ug/kg	667	200	4	05/11/22 12:41	05/13/22 19:00	108-60-1	
Pentachlorophenol	<171	ug/kg	570	171	4	05/11/22 12:41	05/13/22 19:00	87-86-5	
Phenanthrene	1860	ug/kg	332	99.6	4	05/11/22 12:41	05/13/22 19:00	85-01-8	
Phenol	<184	ug/kg	614	184	4	05/11/22 12:41	05/13/22 19:00	108-95-2	
Pyrene	448J	ug/kg	574	172	4	05/11/22 12:41	05/13/22 19:00	129-00-0	
1,2,4-Trichlorobenzene	<87.8	ug/kg	293	87.8	4	05/11/22 12:41	05/13/22 19:00	120-82-1	
2,4,5-Trichlorophenol	<137	ug/kg	457	137	4	05/11/22 12:41	05/13/22 19:00	95-95-4	
2,4,6-Trichlorophenol	<118	ug/kg	395	118	4	05/11/22 12:41	05/13/22 19:00	88-06-2	

REPORT OF LABORATORY ANALYSIS

This report shall not be reproduced, except in full,
without the written consent of Pace Analytical Services, LLC.

ANALYTICAL RESULTS

Project: GP BROADWAY MILL
Pace Project No.: 40244602

Sample: SB-15A **Lab ID: 40244602027** Collected: 05/05/22 13:50 Received: 05/06/22 16:35 Matrix: Solid

Results reported on a "dry weight" basis and are adjusted for percent moisture, sample size and any dilutions.

Parameters	Results	Units	LOQ	LOD	DF	Prepared	Analyzed	CAS No.	Qual
8270E MSSV FULL LIST MICROWAVE Analytical Method: EPA 8270E Preparation Method: EPA 3546 Pace Analytical Services - Green Bay									
Surrogates									
Nitrobenzene-d5 (S)	65	%	10-125		4	05/11/22 12:41	05/13/22 19:00	4165-60-0	
2-Fluorobiphenyl (S)	70	%	12-118		4	05/11/22 12:41	05/13/22 19:00	321-60-8	
Terphenyl-d14 (S)	81	%	10-124		4	05/11/22 12:41	05/13/22 19:00	1718-51-0	
Phenol-d6 (S)	34	%	10-125		4	05/11/22 12:41	05/13/22 19:00	13127-88-3	
2-Fluorophenol (S)	23	%	10-130		4	05/11/22 12:41	05/13/22 19:00	367-12-4	
2,4,6-Tribromophenol (S)	4	%	10-144		4	05/11/22 12:41	05/13/22 19:00	118-79-6	S0

8260 MSV Med Level Normal List Analytical Method: EPA 8260 Preparation Method: EPA 5035/5030B Pace Analytical Services - Green Bay									
1,1,1,2-Tetrachloroethane	<16.0	ug/kg	66.5	16.0	1	05/11/22 08:15	05/11/22 16:10	630-20-6	
1,1,1-Trichloroethane	<17.0	ug/kg	66.5	17.0	1	05/11/22 08:15	05/11/22 16:10	71-55-6	
1,1,2,2-Tetrachloroethane	<24.1	ug/kg	66.5	24.1	1	05/11/22 08:15	05/11/22 16:10	79-34-5	
1,1,2-Trichloroethane	<24.2	ug/kg	66.5	24.2	1	05/11/22 08:15	05/11/22 16:10	79-00-5	
1,1-Dichloroethane	<17.0	ug/kg	66.5	17.0	1	05/11/22 08:15	05/11/22 16:10	75-34-3	
1,1-Dichloroethene	<22.1	ug/kg	66.5	22.1	1	05/11/22 08:15	05/11/22 16:10	75-35-4	
1,1-Dichloropropene	<21.5	ug/kg	66.5	21.5	1	05/11/22 08:15	05/11/22 16:10	563-58-6	
1,2,3-Trichlorobenzene	<74.1	ug/kg	332	74.1	1	05/11/22 08:15	05/11/22 16:10	87-61-6	
1,2,3-Trichloropropane	<32.3	ug/kg	66.5	32.3	1	05/11/22 08:15	05/11/22 16:10	96-18-4	
1,2,4-Trichlorobenzene	<54.8	ug/kg	332	54.8	1	05/11/22 08:15	05/11/22 16:10	120-82-1	
1,2,4-Trimethylbenzene	138	ug/kg	66.5	19.8	1	05/11/22 08:15	05/11/22 16:10	95-63-6	
1,2-Dibromo-3-chloropropane	<51.6	ug/kg	332	51.6	1	05/11/22 08:15	05/11/22 16:10	96-12-8	
1,2-Dibromoethane (EDB)	<18.2	ug/kg	66.5	18.2	1	05/11/22 08:15	05/11/22 16:10	106-93-4	
1,2-Dichlorobenzene	<20.6	ug/kg	66.5	20.6	1	05/11/22 08:15	05/11/22 16:10	95-50-1	
1,2-Dichloroethane	<15.3	ug/kg	66.5	15.3	1	05/11/22 08:15	05/11/22 16:10	107-06-2	
1,2-Dichloropropane	<15.8	ug/kg	66.5	15.8	1	05/11/22 08:15	05/11/22 16:10	78-87-5	
1,3,5-Trimethylbenzene	44.9J	ug/kg	66.5	21.4	1	05/11/22 08:15	05/11/22 16:10	108-67-8	
1,3-Dichlorobenzene	<18.2	ug/kg	66.5	18.2	1	05/11/22 08:15	05/11/22 16:10	541-73-1	
1,3-Dichloropropane	<14.5	ug/kg	66.5	14.5	1	05/11/22 08:15	05/11/22 16:10	142-28-9	
1,4-Dichlorobenzene	<18.2	ug/kg	66.5	18.2	1	05/11/22 08:15	05/11/22 16:10	106-46-7	
2,2-Dichloropropane	<17.9	ug/kg	66.5	17.9	1	05/11/22 08:15	05/11/22 16:10	594-20-7	
2-Chlorotoluene	<21.5	ug/kg	66.5	21.5	1	05/11/22 08:15	05/11/22 16:10	95-49-8	
4-Chlorotoluene	<25.3	ug/kg	66.5	25.3	1	05/11/22 08:15	05/11/22 16:10	106-43-4	
Benzene	21.8J	ug/kg	26.6	15.8	1	05/11/22 08:15	05/11/22 16:10	71-43-2	
Bromobenzene	<25.9	ug/kg	66.5	25.9	1	05/11/22 08:15	05/11/22 16:10	108-86-1	
Bromochloromethane	<18.2	ug/kg	66.5	18.2	1	05/11/22 08:15	05/11/22 16:10	74-97-5	
Bromodichloromethane	<15.8	ug/kg	66.5	15.8	1	05/11/22 08:15	05/11/22 16:10	75-27-4	
Bromoform	<293	ug/kg	332	293	1	05/11/22 08:15	05/11/22 16:10	75-25-2	
Bromomethane	<93.2	ug/kg	332	93.2	1	05/11/22 08:15	05/11/22 16:10	74-83-9	
Carbon tetrachloride	<14.6	ug/kg	66.5	14.6	1	05/11/22 08:15	05/11/22 16:10	56-23-5	
Chlorobenzene	<8.0	ug/kg	66.5	8.0	1	05/11/22 08:15	05/11/22 16:10	108-90-7	
Chloroethane	<28.1	ug/kg	332	28.1	1	05/11/22 08:15	05/11/22 16:10	75-00-3	
Chloroform	<47.6	ug/kg	332	47.6	1	05/11/22 08:15	05/11/22 16:10	67-66-3	
Chloromethane	<25.3	ug/kg	66.5	25.3	1	05/11/22 08:15	05/11/22 16:10	74-87-3	

REPORT OF LABORATORY ANALYSIS

This report shall not be reproduced, except in full,
without the written consent of Pace Analytical Services, LLC.

ANALYTICAL RESULTS

Project: GP BROADWAY MILL
Pace Project No.: 40244602

Sample: SB-15A **Lab ID: 4024460207** Collected: 05/05/22 13:50 Received: 05/06/22 16:35 Matrix: Solid

Results reported on a "dry weight" basis and are adjusted for percent moisture, sample size and any dilutions.

Parameters	Results	Units	LOQ	LOD	DF	Prepared	Analyzed	CAS No.	Qual
8260 MSV Med Level Normal List									
Analytical Method: EPA 8260 Preparation Method: EPA 5035/5030B									
Pace Analytical Services - Green Bay									
Dibromochloromethane	<227	ug/kg	332	227	1	05/11/22 08:15	05/11/22 16:10	124-48-1	
Dibromomethane	<19.7	ug/kg	66.5	19.7	1	05/11/22 08:15	05/11/22 16:10	74-95-3	
Dichlorodifluoromethane	<28.6	ug/kg	66.5	28.6	1	05/11/22 08:15	05/11/22 16:10	75-71-8	
Diisopropyl ether	<16.5	ug/kg	66.5	16.5	1	05/11/22 08:15	05/11/22 16:10	108-20-3	
Ethylbenzene	35.1J	ug/kg	66.5	15.8	1	05/11/22 08:15	05/11/22 16:10	100-41-4	
Hexachloro-1,3-butadiene	<132	ug/kg	332	132	1	05/11/22 08:15	05/11/22 16:10	87-68-3	
Isopropylbenzene (Cumene)	<17.9	ug/kg	66.5	17.9	1	05/11/22 08:15	05/11/22 16:10	98-82-8	
Methyl-tert-butyl ether	<19.5	ug/kg	66.5	19.5	1	05/11/22 08:15	05/11/22 16:10	1634-04-4	
Methylene Chloride	<18.5	ug/kg	66.5	18.5	1	05/11/22 08:15	05/11/22 16:10	75-09-2	
Naphthalene	95.4J	ug/kg	332	20.7	1	05/11/22 08:15	05/11/22 16:10	91-20-3	
Styrene	<17.0	ug/kg	66.5	17.0	1	05/11/22 08:15	05/11/22 16:10	100-42-5	
Tetrachloroethene	<25.8	ug/kg	66.5	25.8	1	05/11/22 08:15	05/11/22 16:10	127-18-4	
Toluene	120	ug/kg	66.5	16.8	1	05/11/22 08:15	05/11/22 16:10	108-88-3	
Trichloroethene	<24.9	ug/kg	66.5	24.9	1	05/11/22 08:15	05/11/22 16:10	79-01-6	
Trichlorofluoromethane	<19.3	ug/kg	66.5	19.3	1	05/11/22 08:15	05/11/22 16:10	75-69-4	L2
Vinyl chloride	<13.4	ug/kg	66.5	13.4	1	05/11/22 08:15	05/11/22 16:10	75-01-4	
cis-1,2-Dichloroethene	<14.2	ug/kg	66.5	14.2	1	05/11/22 08:15	05/11/22 16:10	156-59-2	
cis-1,3-Dichloropropene	<43.9	ug/kg	332	43.9	1	05/11/22 08:15	05/11/22 16:10	10061-01-5	
m&p-Xylene	111J	ug/kg	133	28.1	1	05/11/22 08:15	05/11/22 16:10	179601-23-1	
n-Butylbenzene	<30.4	ug/kg	66.5	30.4	1	05/11/22 08:15	05/11/22 16:10	104-51-8	
n-Propylbenzene	26.6J	ug/kg	66.5	16.0	1	05/11/22 08:15	05/11/22 16:10	103-65-1	
o-Xylene	87.6	ug/kg	66.5	19.9	1	05/11/22 08:15	05/11/22 16:10	95-47-6	
p-Isopropyltoluene	30.0J	ug/kg	66.5	20.2	1	05/11/22 08:15	05/11/22 16:10	99-87-6	
sec-Butylbenzene	<16.2	ug/kg	66.5	16.2	1	05/11/22 08:15	05/11/22 16:10	135-98-8	
tert-Butylbenzene	<20.9	ug/kg	66.5	20.9	1	05/11/22 08:15	05/11/22 16:10	98-06-6	
trans-1,2-Dichloroethene	<14.4	ug/kg	66.5	14.4	1	05/11/22 08:15	05/11/22 16:10	156-60-5	
trans-1,3-Dichloropropene	<190	ug/kg	332	190	1	05/11/22 08:15	05/11/22 16:10	10061-02-6	
Surrogates									
Toluene-d8 (S)	112	%	69-153		1	05/11/22 08:15	05/11/22 16:10	2037-26-5	
4-Bromofluorobenzene (S)	126	%	68-156		1	05/11/22 08:15	05/11/22 16:10	460-00-4	
1,2-Dichlorobenzene-d4 (S)	113	%	71-161		1	05/11/22 08:15	05/11/22 16:10	2199-69-1	

Percent Moisture

Analytical Method: ASTM D2974-87
Pace Analytical Services - Green Bay

Percent Moisture **14.1** % 0.10 0.10 1 05/11/22 12:14

9095 Paint Filter Liquid Test

Analytical Method: EPA 9095
Pace Analytical Services - Green Bay

Free Liquids **Pass** no units 1 07/19/22 07:18 H3

REPORT OF LABORATORY ANALYSIS

This report shall not be reproduced, except in full,
without the written consent of Pace Analytical Services, LLC.

ANALYTICAL RESULTS

Project: GP BROADWAY MILL
Pace Project No.: 40244602

Sample: **SB-15B** Lab ID: **40244602028** Collected: 05/05/22 13:55 Received: 05/06/22 16:35 Matrix: Solid

Results reported on a "dry weight" basis and are adjusted for percent moisture, sample size and any dilutions.

Parameters	Results	Units	LOQ	LOD	DF	Prepared	Analyzed	CAS No.	Qual
6010D MET ICP									
Analytical Method: EPA 6010D Preparation Method: EPA 3050B									
Pace Analytical Services - Green Bay									
Arsenic	2.7J	mg/kg	3.0	1.7	1	06/16/22 06:20	06/16/22 17:25	7440-38-2	
Barium	105	mg/kg	0.59	0.18	1	06/16/22 06:20	06/16/22 17:25	7440-39-3	
Cadmium	0.28J	mg/kg	0.59	0.16	1	06/16/22 06:20	06/16/22 17:25	7440-43-9	
Chromium	32.5	mg/kg	1.2	0.33	1	06/16/22 06:20	06/16/22 17:25	7440-47-3	
Lead	8.2	mg/kg	2.4	0.71	1	06/16/22 06:20	06/16/22 17:25	7439-92-1	
Selenium	<1.5	mg/kg	4.7	1.5	1	06/16/22 06:20	06/16/22 17:25	7782-49-2	
Silver	0.39J	mg/kg	1.2	0.36	1	06/16/22 06:20	06/16/22 17:25	7440-22-4	
7471 Mercury									
Analytical Method: EPA 7471 Preparation Method: EPA 7471									
Pace Analytical Services - Green Bay									
Mercury	0.056	mg/kg	0.040	0.011	1	06/15/22 08:26	06/16/22 08:00	7439-97-6	H3
8270E MSSV FULL LIST MICROWAVE									
Analytical Method: EPA 8270E Preparation Method: EPA 3546									
Pace Analytical Services - Green Bay									
Acenaphthene	<175	ug/kg	495	175	2.5	06/23/22 12:21	06/23/22 15:45	83-32-9	H2
Acenaphthylene	<176	ug/kg	495	176	2.5	06/23/22 12:21	06/23/22 15:45	208-96-8	H2
Anthracene	<79.0	ug/kg	495	79.0	2.5	06/23/22 12:21	06/23/22 15:45	120-12-7	H2
Benzo(a)anthracene	76.9J	ug/kg	495	76.6	2.5	06/23/22 12:21	06/23/22 15:45	56-55-3	H2
Benzo(a)pyrene	<74.4	ug/kg	495	74.4	2.5	06/23/22 12:21	06/23/22 15:45	50-32-8	H2
Benzo(b)fluoranthene	<85.0	ug/kg	495	85.0	2.5	06/23/22 12:21	06/23/22 15:45	205-99-2	H2
Benzo(g,h,i)perylene	<129	ug/kg	495	129	2.5	06/23/22 12:21	06/23/22 15:45	191-24-2	H2
Benzo(k)fluoranthene	<118	ug/kg	495	118	2.5	06/23/22 12:21	06/23/22 15:45	207-08-9	H2
4-Bromophenylphenyl ether	<104	ug/kg	495	104	2.5	06/23/22 12:21	06/23/22 15:45	101-55-3	H2
Butylbenzylphthalate	<206	ug/kg	495	206	2.5	06/23/22 12:21	06/23/22 15:45	85-68-7	H2
Carbazole	<77.4	ug/kg	495	77.4	2.5	06/23/22 12:21	06/23/22 15:45	86-74-8	H2
4-Chloro-3-methylphenol	<154	ug/kg	495	154	2.5	06/23/22 12:21	06/23/22 15:45	59-50-7	H2
4-Chloroaniline	<81.3	ug/kg	495	81.3	2.5	06/23/22 12:21	06/23/22 15:45	106-47-8	3q,H2
bis(2-Chloroethoxy)methane	<133	ug/kg	495	133	2.5	06/23/22 12:21	06/23/22 15:45	111-91-1	H2
bis(2-Chloroethyl) ether	<154	ug/kg	495	154	2.5	06/23/22 12:21	06/23/22 15:45	111-44-4	H2
2-Chloronaphthalene	<63.5	ug/kg	495	63.5	2.5	06/23/22 12:21	06/23/22 15:45	91-58-7	H2
2-Chlorophenol	<123	ug/kg	495	123	2.5	06/23/22 12:21	06/23/22 15:45	95-57-8	H2
4-Chlorophenylphenyl ether	<92.1	ug/kg	495	92.1	2.5	06/23/22 12:21	06/23/22 15:45	7005-72-3	H2
Chrysene	74.5J	ug/kg	495	73.9	2.5	06/23/22 12:21	06/23/22 15:45	218-01-9	H2
Dibenz(a,h)anthracene	<134	ug/kg	495	134	2.5	06/23/22 12:21	06/23/22 15:45	53-70-3	H2
Dibenzofuran	62.1J	ug/kg	495	59.9	2.5	06/23/22 12:21	06/23/22 15:45	132-64-9	H2
1,2-Dichlorobenzene	<156	ug/kg	495	156	2.5	06/23/22 12:21	06/23/22 15:45	95-50-1	H2
1,3-Dichlorobenzene	<68.5	ug/kg	495	68.5	2.5	06/23/22 12:21	06/23/22 15:45	541-73-1	H2
1,4-Dichlorobenzene	<68.9	ug/kg	495	68.9	2.5	06/23/22 12:21	06/23/22 15:45	106-46-7	H2
3,3'-Dichlorobenzidine	<134	ug/kg	495	134	2.5	06/23/22 12:21	06/23/22 15:45	91-94-1	H2
2,4-Dichlorophenol	<132	ug/kg	495	132	2.5	06/23/22 12:21	06/23/22 15:45	120-83-2	H2
Diethylphthalate	<82.0	ug/kg	495	82.0	2.5	06/23/22 12:21	06/23/22 15:45	84-66-2	H2
2,4-Dimethylphenol	<97.8	ug/kg	495	97.8	2.5	06/23/22 12:21	06/23/22 15:45	105-67-9	H2
Dimethylphthalate	<64.3	ug/kg	495	64.3	2.5	06/23/22 12:21	06/23/22 15:45	131-11-3	H2
Di-n-butylphthalate	<73.9	ug/kg	495	73.9	2.5	06/23/22 12:21	06/23/22 15:45	84-74-2	H2

REPORT OF LABORATORY ANALYSIS

This report shall not be reproduced, except in full,
without the written consent of Pace Analytical Services, LLC.

ANALYTICAL RESULTS

Project: GP BROADWAY MILL
Pace Project No.: 40244602

Sample: SB-15B **Lab ID: 40244602028** Collected: 05/05/22 13:55 Received: 05/06/22 16:35 Matrix: Solid

Results reported on a "dry weight" basis and are adjusted for percent moisture, sample size and any dilutions.

Parameters	Results	Units	LOQ	LOD	DF	Prepared	Analyzed	CAS No.	Qual
8270E MSSV FULL LIST MICROWAVE Analytical Method: EPA 8270E Preparation Method: EPA 3546									
Pace Analytical Services - Green Bay									
4,6-Dinitro-2-methylphenol	<152	ug/kg	495	152	2.5	06/23/22 12:21	06/23/22 15:45	534-52-1	H2
2,4-Dinitrophenol	<389	ug/kg	978	389	2.5	06/23/22 12:21	06/23/22 15:45	51-28-5	H2
2,4-Dinitrotoluene	<70.7	ug/kg	495	70.7	2.5	06/23/22 12:21	06/23/22 15:45	121-14-2	H2
2,6-Dinitrotoluene	<93.9	ug/kg	495	93.9	2.5	06/23/22 12:21	06/23/22 15:45	606-20-2	H2
Di-n-octylphthalate	<111	ug/kg	495	111	2.5	06/23/22 12:21	06/23/22 15:45	117-84-0	H2
bis(2-Ethylhexyl)phthalate	<169	ug/kg	495	169	2.5	06/23/22 12:21	06/23/22 15:45	117-81-7	H2
Fluoranthene	125J	ug/kg	495	70.0	2.5	06/23/22 12:21	06/23/22 15:45	206-44-0	H2
Fluorene	<57.8	ug/kg	495	57.8	2.5	06/23/22 12:21	06/23/22 15:45	86-73-7	H2
Hexachloro-1,3-butadiene	<126	ug/kg	495	126	2.5	06/23/22 12:21	06/23/22 15:45	87-68-3	H2
Hexachlorobenzene	<83.2	ug/kg	495	83.2	2.5	06/23/22 12:21	06/23/22 15:45	118-74-1	H2
Hexachlorocyclopentadiene	<117	ug/kg	495	117	2.5	06/23/22 12:21	06/23/22 15:45	77-47-4	H2
Hexachloroethane	<79.1	ug/kg	495	79.1	2.5	06/23/22 12:21	06/23/22 15:45	67-72-1	H2
Indeno(1,2,3-cd)pyrene	<107	ug/kg	495	107	2.5	06/23/22 12:21	06/23/22 15:45	193-39-5	H2
Isophorone	<76.0	ug/kg	495	76.0	2.5	06/23/22 12:21	06/23/22 15:45	78-59-1	H2
2-Methylnaphthalene	287J	ug/kg	495	128	2.5	06/23/22 12:21	06/23/22 15:45	91-57-6	H2
2-Methylphenol(o-Cresol)	<89.9	ug/kg	495	89.9	2.5	06/23/22 12:21	06/23/22 15:45	95-48-7	H2
3&4-Methylphenol(m&p Cresol)	<90.6	ug/kg	495	90.6	2.5	06/23/22 12:21	06/23/22 15:45		H2
Naphthalene	202J	ug/kg	495	173	2.5	06/23/22 12:21	06/23/22 15:45	91-20-3	H2
2-Nitroaniline	<141	ug/kg	495	141	2.5	06/23/22 12:21	06/23/22 15:45	88-74-4	H2
3-Nitroaniline	<84.1	ug/kg	495	84.1	2.5	06/23/22 12:21	06/23/22 15:45	99-09-2	H2
4-Nitroaniline	<205	ug/kg	495	205	2.5	06/23/22 12:21	06/23/22 15:45	100-01-6	H2
Nitrobenzene	<100	ug/kg	495	100	2.5	06/23/22 12:21	06/23/22 15:45	98-95-3	H2
2-Nitrophenol	<156	ug/kg	495	156	2.5	06/23/22 12:21	06/23/22 15:45	88-75-5	H2
4-Nitrophenol	<125	ug/kg	495	125	2.5	06/23/22 12:21	06/23/22 15:45	100-02-7	H2
N-Nitroso-di-n-propylamine	<78.4	ug/kg	495	78.4	2.5	06/23/22 12:21	06/23/22 15:45	621-64-7	H2
N-Nitrosodiphenylamine	<130	ug/kg	495	130	2.5	06/23/22 12:21	06/23/22 15:45	86-30-6	H2
2,2'-Oxybis(1-chloropropane)	<128	ug/kg	495	128	2.5	06/23/22 12:21	06/23/22 15:45	108-60-1	H2
Pentachlorophenol	<109	ug/kg	495	109	2.5	06/23/22 12:21	06/23/22 15:45	87-86-5	H2
Phenanthrene	162J	ug/kg	495	63.5	2.5	06/23/22 12:21	06/23/22 15:45	85-01-8	H2
Phenol	<117	ug/kg	495	117	2.5	06/23/22 12:21	06/23/22 15:45	108-95-2	D3,H2
Pyrene	121J	ug/kg	495	110	2.5	06/23/22 12:21	06/23/22 15:45	129-00-0	H2
1,2,4-Trichlorobenzene	<55.9	ug/kg	495	55.9	2.5	06/23/22 12:21	06/23/22 15:45	120-82-1	H2
2,4,5-Trichlorophenol	<87.4	ug/kg	495	87.4	2.5	06/23/22 12:21	06/23/22 15:45	95-95-4	H2
2,4,6-Trichlorophenol	<75.4	ug/kg	495	75.4	2.5	06/23/22 12:21	06/23/22 15:45	88-06-2	H2
Surrogates									
Nitrobenzene-d5 (S)	55	%	10-125		2.5	06/23/22 12:21	06/23/22 15:45	4165-60-0	
2-Fluorobiphenyl (S)	60	%	12-118		2.5	06/23/22 12:21	06/23/22 15:45	321-60-8	
Terphenyl-d14 (S)	79	%	10-124		2.5	06/23/22 12:21	06/23/22 15:45	1718-51-0	
Phenol-d6 (S)	55	%	10-125		2.5	06/23/22 12:21	06/23/22 15:45	13127-88-3	
2-Fluorophenol (S)	57	%	10-130		2.5	06/23/22 12:21	06/23/22 15:45	367-12-4	
2,4,6-Tribromophenol (S)	77	%	10-144		2.5	06/23/22 12:21	06/23/22 15:45	118-79-6	

REPORT OF LABORATORY ANALYSIS

This report shall not be reproduced, except in full,
without the written consent of Pace Analytical Services, LLC.

ANALYTICAL RESULTS

Project: GP BROADWAY MILL

Pace Project No.: 40244602

Sample: **SB-15B** Lab ID: **40244602028** Collected: 05/05/22 13:55 Received: 05/06/22 16:35 Matrix: Solid

Results reported on a "dry weight" basis and are adjusted for percent moisture, sample size and any dilutions.

Parameters	Results	Units	LOQ	LOD	DF	Prepared	Analyzed	CAS No.	Qual
8260 MSV Med Level Normal List									
Analytical Method: EPA 8260 Preparation Method: EPA 5035/5030B									
Pace Analytical Services - Green Bay									
1,1,1,2-Tetrachloroethane	<16.7	ug/kg	69.7	16.7	1	05/11/22 08:15	05/11/22 16:30	630-20-6	
1,1,1-Trichloroethane	45.2J	ug/kg	69.7	17.9	1	05/11/22 08:15	05/11/22 16:30	71-55-6	
1,1,2,2-Tetrachloroethane	<25.2	ug/kg	69.7	25.2	1	05/11/22 08:15	05/11/22 16:30	79-34-5	
1,1,2-Trichloroethane	<25.4	ug/kg	69.7	25.4	1	05/11/22 08:15	05/11/22 16:30	79-00-5	
1,1-Dichloroethane	28.8J	ug/kg	69.7	17.9	1	05/11/22 08:15	05/11/22 16:30	75-34-3	
1,1-Dichloroethene	<23.1	ug/kg	69.7	23.1	1	05/11/22 08:15	05/11/22 16:30	75-35-4	
1,1-Dichloropropene	<22.6	ug/kg	69.7	22.6	1	05/11/22 08:15	05/11/22 16:30	563-58-6	
1,2,3-Trichlorobenzene	<77.7	ug/kg	349	77.7	1	05/11/22 08:15	05/11/22 16:30	87-61-6	
1,2,3-Trichloropropane	<33.9	ug/kg	69.7	33.9	1	05/11/22 08:15	05/11/22 16:30	96-18-4	
1,2,4-Trichlorobenzene	<57.5	ug/kg	349	57.5	1	05/11/22 08:15	05/11/22 16:30	120-82-1	
1,2,4-Trimethylbenzene	68.9J	ug/kg	69.7	20.8	1	05/11/22 08:15	05/11/22 16:30	95-63-6	
1,2-Dibromo-3-chloropropane	<54.1	ug/kg	349	54.1	1	05/11/22 08:15	05/11/22 16:30	96-12-8	
1,2-Dibromoethane (EDB)	<19.1	ug/kg	69.7	19.1	1	05/11/22 08:15	05/11/22 16:30	106-93-4	
1,2-Dichlorobenzene	<21.6	ug/kg	69.7	21.6	1	05/11/22 08:15	05/11/22 16:30	95-50-1	
1,2-Dichloroethane	<16.0	ug/kg	69.7	16.0	1	05/11/22 08:15	05/11/22 16:30	107-06-2	
1,2-Dichloropropane	<16.6	ug/kg	69.7	16.6	1	05/11/22 08:15	05/11/22 16:30	78-87-5	
1,3,5-Trimethylbenzene	22.7J	ug/kg	69.7	22.5	1	05/11/22 08:15	05/11/22 16:30	108-67-8	
1,3-Dichlorobenzene	<19.1	ug/kg	69.7	19.1	1	05/11/22 08:15	05/11/22 16:30	541-73-1	
1,3-Dichloropropane	<15.2	ug/kg	69.7	15.2	1	05/11/22 08:15	05/11/22 16:30	142-28-9	
1,4-Dichlorobenzene	<19.1	ug/kg	69.7	19.1	1	05/11/22 08:15	05/11/22 16:30	106-46-7	
2,2-Dichloropropane	<18.8	ug/kg	69.7	18.8	1	05/11/22 08:15	05/11/22 16:30	594-20-7	
2-Chlorotoluene	<22.6	ug/kg	69.7	22.6	1	05/11/22 08:15	05/11/22 16:30	95-49-8	
4-Chlorotoluene	<26.5	ug/kg	69.7	26.5	1	05/11/22 08:15	05/11/22 16:30	106-43-4	
Benzene	19.1J	ug/kg	27.9	16.6	1	05/11/22 08:15	05/11/22 16:30	71-43-2	
Bromobenzene	<27.2	ug/kg	69.7	27.2	1	05/11/22 08:15	05/11/22 16:30	108-86-1	
Bromochloromethane	<19.1	ug/kg	69.7	19.1	1	05/11/22 08:15	05/11/22 16:30	74-97-5	
Bromodichloromethane	<16.6	ug/kg	69.7	16.6	1	05/11/22 08:15	05/11/22 16:30	75-27-4	
Bromoform	<307	ug/kg	349	307	1	05/11/22 08:15	05/11/22 16:30	75-25-2	
Bromomethane	<97.8	ug/kg	349	97.8	1	05/11/22 08:15	05/11/22 16:30	74-83-9	
Carbon tetrachloride	<15.3	ug/kg	69.7	15.3	1	05/11/22 08:15	05/11/22 16:30	56-23-5	
Chlorobenzene	<8.4	ug/kg	69.7	8.4	1	05/11/22 08:15	05/11/22 16:30	108-90-7	
Chloroethane	<29.4	ug/kg	349	29.4	1	05/11/22 08:15	05/11/22 16:30	75-00-3	
Chloroform	<49.9	ug/kg	349	49.9	1	05/11/22 08:15	05/11/22 16:30	67-66-3	
Chloromethane	<26.5	ug/kg	69.7	26.5	1	05/11/22 08:15	05/11/22 16:30	74-87-3	
Dibromochloromethane	<238	ug/kg	349	238	1	05/11/22 08:15	05/11/22 16:30	124-48-1	
Dibromomethane	<20.6	ug/kg	69.7	20.6	1	05/11/22 08:15	05/11/22 16:30	74-95-3	
Dichlorodifluoromethane	<30.0	ug/kg	69.7	30.0	1	05/11/22 08:15	05/11/22 16:30	75-71-8	
Diisopropyl ether	<17.3	ug/kg	69.7	17.3	1	05/11/22 08:15	05/11/22 16:30	108-20-3	
Ethylbenzene	39.4J	ug/kg	69.7	16.6	1	05/11/22 08:15	05/11/22 16:30	100-41-4	
Hexachloro-1,3-butadiene	<139	ug/kg	349	139	1	05/11/22 08:15	05/11/22 16:30	87-68-3	
Isopropylbenzene (Cumene)	<18.8	ug/kg	69.7	18.8	1	05/11/22 08:15	05/11/22 16:30	98-82-8	
Methyl-tert-butyl ether	<20.5	ug/kg	69.7	20.5	1	05/11/22 08:15	05/11/22 16:30	1634-04-4	
Methylene Chloride	<19.4	ug/kg	69.7	19.4	1	05/11/22 08:15	05/11/22 16:30	75-09-2	
Naphthalene	258J	ug/kg	349	21.8	1	05/11/22 08:15	05/11/22 16:30	91-20-3	

REPORT OF LABORATORY ANALYSIS

This report shall not be reproduced, except in full,
without the written consent of Pace Analytical Services, LLC.

ANALYTICAL RESULTS

Project: GP BROADWAY MILL
Pace Project No.: 40244602

Sample: SB-15B **Lab ID: 4024460208** Collected: 05/05/22 13:55 Received: 05/06/22 16:35 Matrix: Solid

Results reported on a "dry weight" basis and are adjusted for percent moisture, sample size and any dilutions.

Parameters	Results	Units	LOQ	LOD	DF	Prepared	Analyzed	CAS No.	Qual
8260 MSV Med Level Normal List									
Analytical Method: EPA 8260 Preparation Method: EPA 5035/5030B									
Pace Analytical Services - Green Bay									
Styrene	<17.9	ug/kg	69.7	17.9	1	05/11/22 08:15	05/11/22 16:30	100-42-5	
Tetrachloroethene	<27.1	ug/kg	69.7	27.1	1	05/11/22 08:15	05/11/22 16:30	127-18-4	
Toluene	58.2J	ug/kg	69.7	17.6	1	05/11/22 08:15	05/11/22 16:30	108-88-3	
Trichloroethene	<26.1	ug/kg	69.7	26.1	1	05/11/22 08:15	05/11/22 16:30	79-01-6	
Trichlorofluoromethane	<20.2	ug/kg	69.7	20.2	1	05/11/22 08:15	05/11/22 16:30	75-69-4	L2
Vinyl chloride	<14.1	ug/kg	69.7	14.1	1	05/11/22 08:15	05/11/22 16:30	75-01-4	
cis-1,2-Dichloroethene	<14.9	ug/kg	69.7	14.9	1	05/11/22 08:15	05/11/22 16:30	156-59-2	
cis-1,3-Dichloropropene	<46.0	ug/kg	349	46.0	1	05/11/22 08:15	05/11/22 16:30	10061-01-5	
m&p-Xylene	147	ug/kg	139	29.4	1	05/11/22 08:15	05/11/22 16:30	179601-23-1	
n-Butylbenzene	<31.9	ug/kg	69.7	31.9	1	05/11/22 08:15	05/11/22 16:30	104-51-8	
n-Propylbenzene	<16.7	ug/kg	69.7	16.7	1	05/11/22 08:15	05/11/22 16:30	103-65-1	
o-Xylene	79.8	ug/kg	69.7	20.9	1	05/11/22 08:15	05/11/22 16:30	95-47-6	
p-Isopropyltoluene	<21.2	ug/kg	69.7	21.2	1	05/11/22 08:15	05/11/22 16:30	99-87-6	
sec-Butylbenzene	<17.0	ug/kg	69.7	17.0	1	05/11/22 08:15	05/11/22 16:30	135-98-8	
tert-Butylbenzene	<21.9	ug/kg	69.7	21.9	1	05/11/22 08:15	05/11/22 16:30	98-06-6	
trans-1,2-Dichloroethene	<15.1	ug/kg	69.7	15.1	1	05/11/22 08:15	05/11/22 16:30	156-60-5	
trans-1,3-Dichloropropene	<199	ug/kg	349	199	1	05/11/22 08:15	05/11/22 16:30	10061-02-6	
Surrogates									
Toluene-d8 (S)	108	%	69-153		1	05/11/22 08:15	05/11/22 16:30	2037-26-5	
4-Bromofluorobenzene (S)	110	%	68-156		1	05/11/22 08:15	05/11/22 16:30	460-00-4	
1,2-Dichlorobenzene-d4 (S)	104	%	71-161		1	05/11/22 08:15	05/11/22 16:30	2199-69-1	

Percent Moisture

Analytical Method: ASTM D2974-87
Pace Analytical Services - Green Bay

Percent Moisture **15.6** % 0.10 0.10 1 05/11/22 12:14

9095 Paint Filter Liquid Test

Analytical Method: EPA 9095
Pace Analytical Services - Green Bay

Free Liquids **Pass** no units 1 07/19/22 07:20 H3

Sample: SB-14A **Lab ID: 4024460209** Collected: 05/05/22 14:20 Received: 05/06/22 16:35 Matrix: Solid

Results reported on a "dry weight" basis and are adjusted for percent moisture, sample size and any dilutions.

Parameters	Results	Units	LOQ	LOD	DF	Prepared	Analyzed	CAS No.	Qual
8082A GCS PCB									
Analytical Method: EPA 8082A Preparation Method: EPA 3541									
Pace Analytical Services - Green Bay									
PCB-1016 (Aroclor 1016)	<17.9	ug/kg	58.7	17.9	1	05/10/22 12:48	05/12/22 10:14	12674-11-2	
PCB-1221 (Aroclor 1221)	<17.9	ug/kg	58.7	17.9	1	05/10/22 12:48	05/12/22 10:14	11104-28-2	
PCB-1232 (Aroclor 1232)	<17.9	ug/kg	58.7	17.9	1	05/10/22 12:48	05/12/22 10:14	11141-16-5	
PCB-1242 (Aroclor 1242)	54.7J	ug/kg	58.7	17.9	1	05/10/22 12:48	05/12/22 10:14	53469-21-9	
PCB-1248 (Aroclor 1248)	<17.9	ug/kg	58.7	17.9	1	05/10/22 12:48	05/12/22 10:14	12672-29-6	

REPORT OF LABORATORY ANALYSIS

This report shall not be reproduced, except in full,
without the written consent of Pace Analytical Services, LLC.

ANALYTICAL RESULTS

Project: GP BROADWAY MILL
Pace Project No.: 40244602

Sample: SB-14A **Lab ID: 4024460209** Collected: 05/05/22 14:20 Received: 05/06/22 16:35 Matrix: Solid

Results reported on a "dry weight" basis and are adjusted for percent moisture, sample size and any dilutions.

Parameters	Results	Units	LOQ	LOD	DF	Prepared	Analyzed	CAS No.	Qual
8082A GCS PCB									
Analytical Method: EPA 8082A Preparation Method: EPA 3541									
Pace Analytical Services - Green Bay									
PCB-1254 (Aroclor 1254)	90.7	ug/kg	58.7	17.9	1	05/10/22 12:48	05/12/22 10:14	11097-69-1	
PCB-1260 (Aroclor 1260)	83.7	ug/kg	58.7	17.9	1	05/10/22 12:48	05/12/22 10:14	11096-82-5	
PCB, Total	229	ug/kg	58.7	17.9	1	05/10/22 12:48	05/12/22 10:14	1336-36-3	
Surrogates									
Tetrachloro-m-xylene (S)	63	%	50-99		1	05/10/22 12:48	05/12/22 10:14	877-09-8	
Decachlorobiphenyl (S)	52	%	38-95		1	05/10/22 12:48	05/12/22 10:14	2051-24-3	
6010D MET ICP									
Analytical Method: EPA 6010D Preparation Method: EPA 3050B									
Pace Analytical Services - Green Bay									
Arsenic	9.5	mg/kg	2.8	1.7	1	05/12/22 06:21	05/12/22 17:06	7440-38-2	
Barium	371	mg/kg	0.57	0.17	1	05/12/22 06:21	05/12/22 17:06	7440-39-3	
Cadmium	0.32J	mg/kg	0.57	0.15	1	05/12/22 06:21	05/12/22 17:06	7440-43-9	
Chromium	34.7	mg/kg	1.1	0.31	1	05/12/22 06:21	05/12/22 17:06	7440-47-3	
Lead	15.8	mg/kg	2.3	0.68	1	05/12/22 06:21	05/12/22 17:06	7439-92-1	
Selenium	<1.5	mg/kg	4.5	1.5	1	05/12/22 06:21	05/12/22 17:06	7782-49-2	
Silver	<0.35	mg/kg	1.1	0.35	1	05/12/22 06:21	05/12/22 17:06	7440-22-4	
7471 Mercury									
Analytical Method: EPA 7471 Preparation Method: EPA 7471									
Pace Analytical Services - Green Bay									
Mercury	0.052	mg/kg	0.037	0.011	1	05/13/22 11:48	05/16/22 11:08	7439-97-6	
8270E MSSV FULL LIST MICROWAVE									
Analytical Method: EPA 8270E Preparation Method: EPA 3546									
Pace Analytical Services - Green Bay									
Acenaphthene	<693	ug/kg	2310	693	10	05/11/22 12:41	05/12/22 20:22	83-32-9	
Acenaphthylene	<698	ug/kg	2330	698	10	05/11/22 12:41	05/12/22 20:22	208-96-8	
Anthracene	975J	ug/kg	1040	312	10	05/11/22 12:41	05/12/22 20:22	120-12-7	
Benzo(a)anthracene	<303	ug/kg	1010	303	10	05/11/22 12:41	05/12/22 20:22	56-55-3	
Benzo(a)pyrene	<294	ug/kg	981	294	10	05/11/22 12:41	05/12/22 20:22	50-32-8	
Benzo(b)fluoranthene	<336	ug/kg	1120	336	10	05/11/22 12:41	05/12/22 20:22	205-99-2	
Benzo(g,h,i)perylene	<512	ug/kg	1710	512	10	05/11/22 12:41	05/12/22 20:22	191-24-2	
Benzo(k)fluoranthene	<468	ug/kg	1560	468	10	05/11/22 12:41	05/12/22 20:22	207-08-9	
4-Bromophenylphenyl ether	<409	ug/kg	1360	409	10	05/11/22 12:41	05/12/22 20:22	101-55-3	
Butylbenzylphthalate	<314	ug/kg	1050	314	10	05/11/22 12:41	05/12/22 20:22	85-68-7	
Carbazole	<306	ug/kg	1020	306	10	05/11/22 12:41	05/12/22 20:22	86-74-8	
4-Chloro-3-methylphenol	<608	ug/kg	2030	608	10	05/11/22 12:41	05/12/22 20:22	59-50-7	
4-Chloroaniline	346J	ug/kg	1070	321	10	05/11/22 12:41	05/12/22 20:22	106-47-8	3q
bis(2-Chloroethoxy)methane	<527	ug/kg	1760	527	10	05/11/22 12:41	05/12/22 20:22	111-91-1	
bis(2-Chloroethyl) ether	<610	ug/kg	2030	610	10	05/11/22 12:41	05/12/22 20:22	111-44-4	
2-Chloronaphthalene	<251	ug/kg	837	251	10	05/11/22 12:41	05/12/22 20:22	91-58-7	
2-Chlorophenol	<488	ug/kg	1630	488	10	05/11/22 12:41	05/12/22 20:22	95-57-8	
4-Chlorophenylphenyl ether	<364	ug/kg	1210	364	10	05/11/22 12:41	05/12/22 20:22	7005-72-3	
Chrysene	<292	ug/kg	974	292	10	05/11/22 12:41	05/12/22 20:22	218-01-9	
Dibenz(a,h)anthracene	<531	ug/kg	1770	531	10	05/11/22 12:41	05/12/22 20:22	53-70-3	
Dibenzofuran	345J	ug/kg	789	237	10	05/11/22 12:41	05/12/22 20:22	132-64-9	

REPORT OF LABORATORY ANALYSIS

This report shall not be reproduced, except in full,
without the written consent of Pace Analytical Services, LLC.

ANALYTICAL RESULTS

Project: GP BROADWAY MILL
Pace Project No.: 40244602

Sample: SB-14A **Lab ID: 40244602029** Collected: 05/05/22 14:20 Received: 05/06/22 16:35 Matrix: Solid

Results reported on a "dry weight" basis and are adjusted for percent moisture, sample size and any dilutions.

Parameters	Results	Units	LOQ	LOD	DF	Prepared	Analyzed	CAS No.	Qual
8270E MSSV FULL LIST MICROWAVE Analytical Method: EPA 8270E Preparation Method: EPA 3546									
Pace Analytical Services - Green Bay									
1,2-Dichlorobenzene	<615	ug/kg	2050	615	10	05/11/22 12:41	05/12/22 20:22	95-50-1	
1,3-Dichlorobenzene	<271	ug/kg	903	271	10	05/11/22 12:41	05/12/22 20:22	541-73-1	
1,4-Dichlorobenzene	<272	ug/kg	908	272	10	05/11/22 12:41	05/12/22 20:22	106-46-7	
3,3'-Dichlorobenzidine	<530	ug/kg	1770	530	10	05/11/22 12:41	05/12/22 20:22	91-94-1	
2,4-Dichlorophenol	<523	ug/kg	1740	523	10	05/11/22 12:41	05/12/22 20:22	120-83-2	
Diethylphthalate	<324	ug/kg	1080	324	10	05/11/22 12:41	05/12/22 20:22	84-66-2	
2,4-Dimethylphenol	<387	ug/kg	1290	387	10	05/11/22 12:41	05/12/22 20:22	105-67-9	
Dimethylphthalate	<254	ug/kg	848	254	10	05/11/22 12:41	05/12/22 20:22	131-11-3	
Di-n-butylphthalate	<292	ug/kg	974	292	10	05/11/22 12:41	05/12/22 20:22	84-74-2	
4,6-Dinitro-2-methylphenol	<603	ug/kg	2010	603	10	05/11/22 12:41	05/12/22 20:22	534-52-1	
2,4-Dinitrophenol	<596	ug/kg	1990	596	10	05/11/22 12:41	05/12/22 20:22	51-28-5	
2,4-Dinitrotoluene	<280	ug/kg	932	280	10	05/11/22 12:41	05/12/22 20:22	121-14-2	
2,6-Dinitrotoluene	<371	ug/kg	1240	371	10	05/11/22 12:41	05/12/22 20:22	606-20-2	
Di-n-octylphthalate	1540	ug/kg	1470	440	10	05/11/22 12:41	05/12/22 20:22	117-84-0	
bis(2-Ethylhexyl)phthalate	<325	ug/kg	1080	325	10	05/11/22 12:41	05/12/22 20:22	117-81-7	
Fluoranthene	<277	ug/kg	922	277	10	05/11/22 12:41	05/12/22 20:22	206-44-0	
Fluorene	<229	ug/kg	762	229	10	05/11/22 12:41	05/12/22 20:22	86-73-7	
Hexachloro-1,3-butadiene	<498	ug/kg	1660	498	10	05/11/22 12:41	05/12/22 20:22	87-68-3	
Hexachlorobenzene	<329	ug/kg	1100	329	10	05/11/22 12:41	05/12/22 20:22	118-74-1	
Hexachlorocyclopentadiene	<463	ug/kg	1540	463	10	05/11/22 12:41	05/12/22 20:22	77-47-4	
Hexachloroethane	<313	ug/kg	1040	313	10	05/11/22 12:41	05/12/22 20:22	67-72-1	
Indeno(1,2,3-cd)pyrene	<423	ug/kg	1410	423	10	05/11/22 12:41	05/12/22 20:22	193-39-5	
Isophorone	<301	ug/kg	1000	301	10	05/11/22 12:41	05/12/22 20:22	78-59-1	
2-Methylnaphthalene	1270J	ug/kg	1690	508	10	05/11/22 12:41	05/12/22 20:22	91-57-6	
2-Methylphenol(o-Cresol)	<355	ug/kg	1180	355	10	05/11/22 12:41	05/12/22 20:22	95-48-7	
3&4-Methylphenol(m&p Cresol)	<358	ug/kg	1190	358	10	05/11/22 12:41	05/12/22 20:22		
Naphthalene	856J	ug/kg	2280	684	10	05/11/22 12:41	05/12/22 20:22	91-20-3	
2-Nitroaniline	<557	ug/kg	1860	557	10	05/11/22 12:41	05/12/22 20:22	88-74-4	
3-Nitroaniline	<333	ug/kg	1110	333	10	05/11/22 12:41	05/12/22 20:22	99-09-2	
4-Nitroaniline	<812	ug/kg	2710	812	10	05/11/22 12:41	05/12/22 20:22	100-01-6	
Nitrobenzene	<397	ug/kg	1320	397	10	05/11/22 12:41	05/12/22 20:22	98-95-3	
2-Nitrophenol	<617	ug/kg	2060	617	10	05/11/22 12:41	05/12/22 20:22	88-75-5	
4-Nitrophenol	<492	ug/kg	1640	492	10	05/11/22 12:41	05/12/22 20:22	100-02-7	
N-Nitroso-di-n-propylamine	<310	ug/kg	1030	310	10	05/11/22 12:41	05/12/22 20:22	621-64-7	
N-Nitrosodiphenylamine	<2650	ug/kg	8840	2650	10	05/11/22 12:41	05/12/22 20:22	86-30-6	
2,2'-Oxybis(1-chloropropane)	<504	ug/kg	1680	504	10	05/11/22 12:41	05/12/22 20:22	108-60-1	
Pentachlorophenol	<431	ug/kg	1440	431	10	05/11/22 12:41	05/12/22 20:22	87-86-5	
Phenanthrene	934	ug/kg	836	251	10	05/11/22 12:41	05/12/22 20:22	85-01-8	
Phenol	<464	ug/kg	1550	464	10	05/11/22 12:41	05/12/22 20:22	108-95-2	D3
Pyrene	<433	ug/kg	1440	433	10	05/11/22 12:41	05/12/22 20:22	129-00-0	
1,2,4-Trichlorobenzene	<221	ug/kg	737	221	10	05/11/22 12:41	05/12/22 20:22	120-82-1	
2,4,5-Trichlorophenol	<345	ug/kg	1150	345	10	05/11/22 12:41	05/12/22 20:22	95-95-4	
2,4,6-Trichlorophenol	<298	ug/kg	994	298	10	05/11/22 12:41	05/12/22 20:22	88-06-2	

REPORT OF LABORATORY ANALYSIS

This report shall not be reproduced, except in full,
without the written consent of Pace Analytical Services, LLC.

ANALYTICAL RESULTS

Project: GP BROADWAY MILL
Pace Project No.: 40244602

Sample: SB-14A **Lab ID: 4024460209** Collected: 05/05/22 14:20 Received: 05/06/22 16:35 Matrix: Solid

Results reported on a "dry weight" basis and are adjusted for percent moisture, sample size and any dilutions.

Parameters	Results	Units	LOQ	LOD	DF	Prepared	Analyzed	CAS No.	Qual
------------	---------	-------	-----	-----	----	----------	----------	---------	------

8270E MSSV FULL LIST MICROWAVE Analytical Method: EPA 8270E Preparation Method: EPA 3546
Pace Analytical Services - Green Bay

Surrogates

Nitrobenzene-d5 (S)	54	%	10-125		10	05/11/22 12:41	05/12/22 20:22	4165-60-0	
2-Fluorobiphenyl (S)	46	%	12-118		10	05/11/22 12:41	05/12/22 20:22	321-60-8	
Terphenyl-d14 (S)	55	%	10-124		10	05/11/22 12:41	05/12/22 20:22	1718-51-0	
Phenol-d6 (S)	35	%	10-125		10	05/11/22 12:41	05/12/22 20:22	13127-88-3	
2-Fluorophenol (S)	41	%	10-130		10	05/11/22 12:41	05/12/22 20:22	367-12-4	
2,4,6-Tribromophenol (S)	57	%	10-144		10	05/11/22 12:41	05/12/22 20:22	118-79-6	

8260 MSV Med Level Normal List Analytical Method: EPA 8260 Preparation Method: EPA 5035/5030B
Pace Analytical Services - Green Bay

1,1,1,2-Tetrachloroethane	<16.2	ug/kg	67.3	16.2	1	05/11/22 08:15	05/11/22 16:50	630-20-6	
1,1,1-Trichloroethane	<17.2	ug/kg	67.3	17.2	1	05/11/22 08:15	05/11/22 16:50	71-55-6	
1,1,2,2-Tetrachloroethane	<24.4	ug/kg	67.3	24.4	1	05/11/22 08:15	05/11/22 16:50	79-34-5	
1,1,2-Trichloroethane	<24.5	ug/kg	67.3	24.5	1	05/11/22 08:15	05/11/22 16:50	79-00-5	
1,1-Dichloroethane	<17.2	ug/kg	67.3	17.2	1	05/11/22 08:15	05/11/22 16:50	75-34-3	
1,1-Dichloroethene	<22.3	ug/kg	67.3	22.3	1	05/11/22 08:15	05/11/22 16:50	75-35-4	
1,1-Dichloropropene	<21.8	ug/kg	67.3	21.8	1	05/11/22 08:15	05/11/22 16:50	563-58-6	
1,2,3-Trichlorobenzene	<75.0	ug/kg	336	75.0	1	05/11/22 08:15	05/11/22 16:50	87-61-6	
1,2,3-Trichloropropane	<32.7	ug/kg	67.3	32.7	1	05/11/22 08:15	05/11/22 16:50	96-18-4	
1,2,4-Trichlorobenzene	<55.5	ug/kg	336	55.5	1	05/11/22 08:15	05/11/22 16:50	120-82-1	
1,2,4-Trimethylbenzene	25.8J	ug/kg	67.3	20.1	1	05/11/22 08:15	05/11/22 16:50	95-63-6	
1,2-Dibromo-3-chloropropane	<52.2	ug/kg	336	52.2	1	05/11/22 08:15	05/11/22 16:50	96-12-8	
1,2-Dibromoethane (EDB)	<18.4	ug/kg	67.3	18.4	1	05/11/22 08:15	05/11/22 16:50	106-93-4	
1,2-Dichlorobenzene	<20.9	ug/kg	67.3	20.9	1	05/11/22 08:15	05/11/22 16:50	95-50-1	
1,2-Dichloroethane	<15.5	ug/kg	67.3	15.5	1	05/11/22 08:15	05/11/22 16:50	107-06-2	
1,2-Dichloropropane	<16.0	ug/kg	67.3	16.0	1	05/11/22 08:15	05/11/22 16:50	78-87-5	
1,3,5-Trimethylbenzene	<21.7	ug/kg	67.3	21.7	1	05/11/22 08:15	05/11/22 16:50	108-67-8	
1,3-Dichlorobenzene	<18.4	ug/kg	67.3	18.4	1	05/11/22 08:15	05/11/22 16:50	541-73-1	
1,3-Dichloropropane	<14.7	ug/kg	67.3	14.7	1	05/11/22 08:15	05/11/22 16:50	142-28-9	
1,4-Dichlorobenzene	<18.4	ug/kg	67.3	18.4	1	05/11/22 08:15	05/11/22 16:50	106-46-7	
2,2-Dichloropropane	<18.2	ug/kg	67.3	18.2	1	05/11/22 08:15	05/11/22 16:50	594-20-7	
2-Chlorotoluene	<21.8	ug/kg	67.3	21.8	1	05/11/22 08:15	05/11/22 16:50	95-49-8	
4-Chlorotoluene	<25.6	ug/kg	67.3	25.6	1	05/11/22 08:15	05/11/22 16:50	106-43-4	
Benzene	<16.0	ug/kg	26.9	16.0	1	05/11/22 08:15	05/11/22 16:50	71-43-2	
Bromobenzene	<26.2	ug/kg	67.3	26.2	1	05/11/22 08:15	05/11/22 16:50	108-86-1	
Bromochloromethane	<18.4	ug/kg	67.3	18.4	1	05/11/22 08:15	05/11/22 16:50	74-97-5	
Bromodichloromethane	<16.0	ug/kg	67.3	16.0	1	05/11/22 08:15	05/11/22 16:50	75-27-4	
Bromoform	<296	ug/kg	336	296	1	05/11/22 08:15	05/11/22 16:50	75-25-2	
Bromomethane	<94.3	ug/kg	336	94.3	1	05/11/22 08:15	05/11/22 16:50	74-83-9	
Carbon tetrachloride	<14.8	ug/kg	67.3	14.8	1	05/11/22 08:15	05/11/22 16:50	56-23-5	
Chlorobenzene	<8.1	ug/kg	67.3	8.1	1	05/11/22 08:15	05/11/22 16:50	108-90-7	
Chloroethane	<28.4	ug/kg	336	28.4	1	05/11/22 08:15	05/11/22 16:50	75-00-3	
Chloroform	<48.2	ug/kg	336	48.2	1	05/11/22 08:15	05/11/22 16:50	67-66-3	
Chloromethane	<25.6	ug/kg	67.3	25.6	1	05/11/22 08:15	05/11/22 16:50	74-87-3	

REPORT OF LABORATORY ANALYSIS

This report shall not be reproduced, except in full,
without the written consent of Pace Analytical Services, LLC.

ANALYTICAL RESULTS

Project: GP BROADWAY MILL
Pace Project No.: 40244602

Sample: SB-14A **Lab ID: 40244602029** Collected: 05/05/22 14:20 Received: 05/06/22 16:35 Matrix: Solid

Results reported on a "dry weight" basis and are adjusted for percent moisture, sample size and any dilutions.

Parameters	Results	Units	LOQ	LOD	DF	Prepared	Analyzed	CAS No.	Qual
8260 MSV Med Level Normal List									
Analytical Method: EPA 8260 Preparation Method: EPA 5035/5030B									
Pace Analytical Services - Green Bay									
Dibromochloromethane	<230	ug/kg	336	230	1	05/11/22 08:15	05/11/22 16:50	124-48-1	
Dibromomethane	<19.9	ug/kg	67.3	19.9	1	05/11/22 08:15	05/11/22 16:50	74-95-3	
Dichlorodifluoromethane	<28.9	ug/kg	67.3	28.9	1	05/11/22 08:15	05/11/22 16:50	75-71-8	
Diisopropyl ether	<16.7	ug/kg	67.3	16.7	1	05/11/22 08:15	05/11/22 16:50	108-20-3	
Ethylbenzene	<16.0	ug/kg	67.3	16.0	1	05/11/22 08:15	05/11/22 16:50	100-41-4	
Hexachloro-1,3-butadiene	<134	ug/kg	336	134	1	05/11/22 08:15	05/11/22 16:50	87-68-3	
Isopropylbenzene (Cumene)	<18.2	ug/kg	67.3	18.2	1	05/11/22 08:15	05/11/22 16:50	98-82-8	
Methyl-tert-butyl ether	<19.8	ug/kg	67.3	19.8	1	05/11/22 08:15	05/11/22 16:50	1634-04-4	
Methylene Chloride	<18.7	ug/kg	67.3	18.7	1	05/11/22 08:15	05/11/22 16:50	75-09-2	
Naphthalene	60.4J	ug/kg	336	21.0	1	05/11/22 08:15	05/11/22 16:50	91-20-3	
Styrene	<17.2	ug/kg	67.3	17.2	1	05/11/22 08:15	05/11/22 16:50	100-42-5	
Tetrachloroethene	<26.1	ug/kg	67.3	26.1	1	05/11/22 08:15	05/11/22 16:50	127-18-4	
Toluene	32.5J	ug/kg	67.3	17.0	1	05/11/22 08:15	05/11/22 16:50	108-88-3	
Trichloroethene	<25.2	ug/kg	67.3	25.2	1	05/11/22 08:15	05/11/22 16:50	79-01-6	
Trichlorofluoromethane	<19.5	ug/kg	67.3	19.5	1	05/11/22 08:15	05/11/22 16:50	75-69-4	L2
Vinyl chloride	<13.6	ug/kg	67.3	13.6	1	05/11/22 08:15	05/11/22 16:50	75-01-4	
cis-1,2-Dichloroethene	<14.4	ug/kg	67.3	14.4	1	05/11/22 08:15	05/11/22 16:50	156-59-2	
cis-1,3-Dichloropropene	<44.4	ug/kg	336	44.4	1	05/11/22 08:15	05/11/22 16:50	10061-01-5	
m&p-Xylene	41.0J	ug/kg	135	28.4	1	05/11/22 08:15	05/11/22 16:50	179601-23-1	
n-Butylbenzene	<30.8	ug/kg	67.3	30.8	1	05/11/22 08:15	05/11/22 16:50	104-51-8	
n-Propylbenzene	<16.2	ug/kg	67.3	16.2	1	05/11/22 08:15	05/11/22 16:50	103-65-1	
o-Xylene	25.8J	ug/kg	67.3	20.2	1	05/11/22 08:15	05/11/22 16:50	95-47-6	
p-Isopropyltoluene	<20.5	ug/kg	67.3	20.5	1	05/11/22 08:15	05/11/22 16:50	99-87-6	
sec-Butylbenzene	<16.4	ug/kg	67.3	16.4	1	05/11/22 08:15	05/11/22 16:50	135-98-8	
tert-Butylbenzene	<21.1	ug/kg	67.3	21.1	1	05/11/22 08:15	05/11/22 16:50	98-06-6	
trans-1,2-Dichloroethene	<14.5	ug/kg	67.3	14.5	1	05/11/22 08:15	05/11/22 16:50	156-60-5	
trans-1,3-Dichloropropene	<192	ug/kg	336	192	1	05/11/22 08:15	05/11/22 16:50	10061-02-6	
Surrogates									
Toluene-d8 (S)	114	%	69-153		1	05/11/22 08:15	05/11/22 16:50	2037-26-5	
4-Bromofluorobenzene (S)	119	%	68-156		1	05/11/22 08:15	05/11/22 16:50	460-00-4	
1,2-Dichlorobenzene-d4 (S)	108	%	71-161		1	05/11/22 08:15	05/11/22 16:50	2199-69-1	

Percent Moisture

Analytical Method: ASTM D2974-87
Pace Analytical Services - Green Bay

Percent Moisture **14.7** % 0.10 0.10 1 05/11/22 12:14

9095 Paint Filter Liquid Test

Analytical Method: EPA 9095
Pace Analytical Services - Green Bay

Free Liquids **Pass** no units 1 07/19/22 07:21 H3

REPORT OF LABORATORY ANALYSIS

This report shall not be reproduced, except in full,
without the written consent of Pace Analytical Services, LLC.

ANALYTICAL RESULTS

Project: GP BROADWAY MILL
Pace Project No.: 40244602

Sample: SB-14B **Lab ID: 40244602030** Collected: 05/05/22 14:25 Received: 05/06/22 16:35 Matrix: Solid

Results reported on a "dry weight" basis and are adjusted for percent moisture, sample size and any dilutions.

Parameters	Results	Units	LOQ	LOD	DF	Prepared	Analyzed	CAS No.	Qual
6010D MET ICP									
Analytical Method: EPA 6010D Preparation Method: EPA 3050B									
Pace Analytical Services - Green Bay									
Arsenic	3.4	mg/kg	2.9	1.7	1	06/16/22 06:20	06/16/22 17:33	7440-38-2	
Barium	85.7	mg/kg	0.58	0.17	1	06/16/22 06:20	06/16/22 17:33	7440-39-3	
Cadmium	0.30J	mg/kg	0.58	0.15	1	06/16/22 06:20	06/16/22 17:33	7440-43-9	
Chromium	29.0	mg/kg	1.2	0.32	1	06/16/22 06:20	06/16/22 17:33	7440-47-3	
Lead	7.3	mg/kg	2.3	0.69	1	06/16/22 06:20	06/16/22 17:33	7439-92-1	
Selenium	<1.5	mg/kg	4.6	1.5	1	06/16/22 06:20	06/16/22 17:33	7782-49-2	
Silver	0.38J	mg/kg	1.2	0.35	1	06/16/22 06:20	06/16/22 17:33	7440-22-4	
7471 Mercury									
Analytical Method: EPA 7471 Preparation Method: EPA 7471									
Pace Analytical Services - Green Bay									
Mercury	<0.011	mg/kg	0.038	0.011	1	06/15/22 08:26	06/16/22 08:02	7439-97-6	H3
8270E MSSV FULL LIST MICROWAVE									
Analytical Method: EPA 8270E Preparation Method: EPA 3546									
Pace Analytical Services - Green Bay									
Acenaphthene	<70.3	ug/kg	198	70.3	1	06/23/22 12:21	06/23/22 16:06	83-32-9	H2
Acenaphthylene	<70.8	ug/kg	198	70.8	1	06/23/22 12:21	06/23/22 16:06	208-96-8	H2
Anthracene	<31.7	ug/kg	198	31.7	1	06/23/22 12:21	06/23/22 16:06	120-12-7	H2
Benzo(a)anthracene	47.5J	ug/kg	198	30.7	1	06/23/22 12:21	06/23/22 16:06	56-55-3	H2
Benzo(a)pyrene	31.7J	ug/kg	198	29.8	1	06/23/22 12:21	06/23/22 16:06	50-32-8	H2
Benzo(b)fluoranthene	40.3J	ug/kg	198	34.1	1	06/23/22 12:21	06/23/22 16:06	205-99-2	H2
Benzo(g,h,i)perylene	<51.9	ug/kg	198	51.9	1	06/23/22 12:21	06/23/22 16:06	191-24-2	H2
Benzo(k)fluoranthene	<47.5	ug/kg	198	47.5	1	06/23/22 12:21	06/23/22 16:06	207-08-9	H2
4-Bromophenylphenyl ether	<41.5	ug/kg	198	41.5	1	06/23/22 12:21	06/23/22 16:06	101-55-3	H2
Butylbenzylphthalate	<82.6	ug/kg	198	82.6	1	06/23/22 12:21	06/23/22 16:06	85-68-7	H2
Carbazole	<31.1	ug/kg	198	31.1	1	06/23/22 12:21	06/23/22 16:06	86-74-8	H2
4-Chloro-3-methylphenol	<61.7	ug/kg	198	61.7	1	06/23/22 12:21	06/23/22 16:06	59-50-7	H2
4-Chloroaniline	<32.6	ug/kg	198	32.6	1	06/23/22 12:21	06/23/22 16:06	106-47-8	3q,H2
bis(2-Chloroethoxy)methane	<53.4	ug/kg	198	53.4	1	06/23/22 12:21	06/23/22 16:06	111-91-1	H2
bis(2-Chloroethyl) ether	<61.9	ug/kg	198	61.9	1	06/23/22 12:21	06/23/22 16:06	111-44-4	H2
2-Chloronaphthalene	<25.5	ug/kg	198	25.5	1	06/23/22 12:21	06/23/22 16:06	91-58-7	H2
2-Chlorophenol	<49.5	ug/kg	198	49.5	1	06/23/22 12:21	06/23/22 16:06	95-57-8	H2
4-Chlorophenylphenyl ether	<36.9	ug/kg	198	36.9	1	06/23/22 12:21	06/23/22 16:06	7005-72-3	H2
Chrysene	60.9J	ug/kg	198	29.7	1	06/23/22 12:21	06/23/22 16:06	218-01-9	H2
Dibenz(a,h)anthracene	<53.9	ug/kg	198	53.9	1	06/23/22 12:21	06/23/22 16:06	53-70-3	H2
Dibenzofuran	120J	ug/kg	198	24.0	1	06/23/22 12:21	06/23/22 16:06	132-64-9	H2
1,2-Dichlorobenzene	<62.4	ug/kg	198	62.4	1	06/23/22 12:21	06/23/22 16:06	95-50-1	H2
1,3-Dichlorobenzene	<27.5	ug/kg	198	27.5	1	06/23/22 12:21	06/23/22 16:06	541-73-1	H2
1,4-Dichlorobenzene	<27.6	ug/kg	198	27.6	1	06/23/22 12:21	06/23/22 16:06	106-46-7	H2
3,3'-Dichlorobenzidine	<53.8	ug/kg	198	53.8	1	06/23/22 12:21	06/23/22 16:06	91-94-1	H2
2,4-Dichlorophenol	<53.0	ug/kg	198	53.0	1	06/23/22 12:21	06/23/22 16:06	120-83-2	H2
Diethylphthalate	<32.9	ug/kg	198	32.9	1	06/23/22 12:21	06/23/22 16:06	84-66-2	H2
2,4-Dimethylphenol	78.5J	ug/kg	198	39.2	1	06/23/22 12:21	06/23/22 16:06	105-67-9	H2
Dimethylphthalate	<25.8	ug/kg	198	25.8	1	06/23/22 12:21	06/23/22 16:06	131-11-3	H2
Di-n-butylphthalate	<29.7	ug/kg	198	29.7	1	06/23/22 12:21	06/23/22 16:06	84-74-2	H2

REPORT OF LABORATORY ANALYSIS

This report shall not be reproduced, except in full,
without the written consent of Pace Analytical Services, LLC.

ANALYTICAL RESULTS

Project: GP BROADWAY MILL

Pace Project No.: 40244602

Sample: SB-14B **Lab ID: 40244602030** Collected: 05/05/22 14:25 Received: 05/06/22 16:35 Matrix: Solid

Results reported on a "dry weight" basis and are adjusted for percent moisture, sample size and any dilutions.

Parameters	Results	Units	LOQ	LOD	DF	Prepared	Analyzed	CAS No.	Qual
8270E MSSV FULL LIST MICROWAVE Analytical Method: EPA 8270E Preparation Method: EPA 3546									
Pace Analytical Services - Green Bay									
4,6-Dinitro-2-methylphenol	<61.1	ug/kg	198	61.1	1	06/23/22 12:21	06/23/22 16:06	534-52-1	H2
2,4-Dinitrophenol	<156	ug/kg	392	156	1	06/23/22 12:21	06/23/22 16:06	51-28-5	H2
2,4-Dinitrotoluene	<28.4	ug/kg	198	28.4	1	06/23/22 12:21	06/23/22 16:06	121-14-2	H2
2,6-Dinitrotoluene	<37.7	ug/kg	198	37.7	1	06/23/22 12:21	06/23/22 16:06	606-20-2	H2
Di-n-octylphthalate	<44.6	ug/kg	198	44.6	1	06/23/22 12:21	06/23/22 16:06	117-84-0	H2
bis(2-Ethylhexyl)phthalate	181J	ug/kg	198	67.7	1	06/23/22 12:21	06/23/22 16:06	117-81-7	H2
Fluoranthene	51.9J	ug/kg	198	28.1	1	06/23/22 12:21	06/23/22 16:06	206-44-0	H2
Fluorene	41.9J	ug/kg	198	23.2	1	06/23/22 12:21	06/23/22 16:06	86-73-7	H2
Hexachloro-1,3-butadiene	<50.5	ug/kg	198	50.5	1	06/23/22 12:21	06/23/22 16:06	87-68-3	H2
Hexachlorobenzene	<33.4	ug/kg	198	33.4	1	06/23/22 12:21	06/23/22 16:06	118-74-1	H2
Hexachlorocyclopentadiene	<46.9	ug/kg	198	46.9	1	06/23/22 12:21	06/23/22 16:06	77-47-4	H2
Hexachloroethane	<31.7	ug/kg	198	31.7	1	06/23/22 12:21	06/23/22 16:06	67-72-1	H2
Indeno(1,2,3-cd)pyrene	<42.9	ug/kg	198	42.9	1	06/23/22 12:21	06/23/22 16:06	193-39-5	H2
Isophorone	<30.5	ug/kg	198	30.5	1	06/23/22 12:21	06/23/22 16:06	78-59-1	H2
2-Methylnaphthalene	542	ug/kg	198	51.5	1	06/23/22 12:21	06/23/22 16:06	91-57-6	H2
2-Methylphenol(o-Cresol)	<36.0	ug/kg	198	36.0	1	06/23/22 12:21	06/23/22 16:06	95-48-7	H2
3&4-Methylphenol(m&p Cresol)	<36.4	ug/kg	198	36.4	1	06/23/22 12:21	06/23/22 16:06		H2
Naphthalene	348	ug/kg	198	69.4	1	06/23/22 12:21	06/23/22 16:06	91-20-3	H2
2-Nitroaniline	<56.5	ug/kg	198	56.5	1	06/23/22 12:21	06/23/22 16:06	88-74-4	H2
3-Nitroaniline	<33.7	ug/kg	198	33.7	1	06/23/22 12:21	06/23/22 16:06	99-09-2	H2
4-Nitroaniline	<82.3	ug/kg	198	82.3	1	06/23/22 12:21	06/23/22 16:06	100-01-6	H2
Nitrobenzene	<40.2	ug/kg	198	40.2	1	06/23/22 12:21	06/23/22 16:06	98-95-3	H2
2-Nitrophenol	<62.6	ug/kg	198	62.6	1	06/23/22 12:21	06/23/22 16:06	88-75-5	H2
4-Nitrophenol	<50.0	ug/kg	198	50.0	1	06/23/22 12:21	06/23/22 16:06	100-02-7	H2
N-Nitroso-di-n-propylamine	<31.5	ug/kg	198	31.5	1	06/23/22 12:21	06/23/22 16:06	621-64-7	H2
N-Nitrosodiphenylamine	<52.2	ug/kg	198	52.2	1	06/23/22 12:21	06/23/22 16:06	86-30-6	H2
2,2'-Oxybis(1-chloropropane)	<51.2	ug/kg	198	51.2	1	06/23/22 12:21	06/23/22 16:06	108-60-1	H2
Pentachlorophenol	<43.7	ug/kg	198	43.7	1	06/23/22 12:21	06/23/22 16:06	87-86-5	H2
Phenanthrene	264	ug/kg	198	25.5	1	06/23/22 12:21	06/23/22 16:06	85-01-8	H2
Phenol	<47.1	ug/kg	198	47.1	1	06/23/22 12:21	06/23/22 16:06	108-95-2	H2
Pyrene	56.1J	ug/kg	198	44.0	1	06/23/22 12:21	06/23/22 16:06	129-00-0	H2
1,2,4-Trichlorobenzene	<22.4	ug/kg	198	22.4	1	06/23/22 12:21	06/23/22 16:06	120-82-1	H2
2,4,5-Trichlorophenol	<35.0	ug/kg	198	35.0	1	06/23/22 12:21	06/23/22 16:06	95-95-4	H2
2,4,6-Trichlorophenol	<30.2	ug/kg	198	30.2	1	06/23/22 12:21	06/23/22 16:06	88-06-2	H2
Surrogates									
Nitrobenzene-d5 (S)	72	%	10-125		1	06/23/22 12:21	06/23/22 16:06	4165-60-0	
2-Fluorobiphenyl (S)	68	%	12-118		1	06/23/22 12:21	06/23/22 16:06	321-60-8	
Terphenyl-d14 (S)	80	%	10-124		1	06/23/22 12:21	06/23/22 16:06	1718-51-0	
Phenol-d6 (S)	64	%	10-125		1	06/23/22 12:21	06/23/22 16:06	13127-88-3	
2-Fluorophenol (S)	65	%	10-130		1	06/23/22 12:21	06/23/22 16:06	367-12-4	
2,4,6-Tribromophenol (S)	89	%	10-144		1	06/23/22 12:21	06/23/22 16:06	118-79-6	

REPORT OF LABORATORY ANALYSIS

This report shall not be reproduced, except in full,
without the written consent of Pace Analytical Services, LLC.

ANALYTICAL RESULTS

Project: GP BROADWAY MILL
Pace Project No.: 40244602

Sample: **SB-14B** Lab ID: **40244602030** Collected: 05/05/22 14:25 Received: 05/06/22 16:35 Matrix: Solid

Results reported on a "dry weight" basis and are adjusted for percent moisture, sample size and any dilutions.

Parameters	Results	Units	LOQ	LOD	DF	Prepared	Analyzed	CAS No.	Qual
8260 MSV Med Level Normal List									
Analytical Method: EPA 8260 Preparation Method: EPA 5035/5030B									
Pace Analytical Services - Green Bay									
1,1,1,2-Tetrachloroethane	<16.5	ug/kg	68.7	16.5	1	05/11/22 08:15	05/11/22 17:09	630-20-6	
1,1,1-Trichloroethane	<17.6	ug/kg	68.7	17.6	1	05/11/22 08:15	05/11/22 17:09	71-55-6	
1,1,2,2-Tetrachloroethane	<24.9	ug/kg	68.7	24.9	1	05/11/22 08:15	05/11/22 17:09	79-34-5	
1,1,2-Trichloroethane	<25.0	ug/kg	68.7	25.0	1	05/11/22 08:15	05/11/22 17:09	79-00-5	
1,1-Dichloroethane	34.4J	ug/kg	68.7	17.6	1	05/11/22 08:15	05/11/22 17:09	75-34-3	
1,1-Dichloroethene	<22.8	ug/kg	68.7	22.8	1	05/11/22 08:15	05/11/22 17:09	75-35-4	
1,1-Dichloropropene	<22.3	ug/kg	68.7	22.3	1	05/11/22 08:15	05/11/22 17:09	563-58-6	
1,2,3-Trichlorobenzene	<76.5	ug/kg	343	76.5	1	05/11/22 08:15	05/11/22 17:09	87-61-6	
1,2,3-Trichloropropane	<33.4	ug/kg	68.7	33.4	1	05/11/22 08:15	05/11/22 17:09	96-18-4	
1,2,4-Trichlorobenzene	<56.6	ug/kg	343	56.6	1	05/11/22 08:15	05/11/22 17:09	120-82-1	
1,2,4-Trimethylbenzene	306	ug/kg	68.7	20.5	1	05/11/22 08:15	05/11/22 17:09	95-63-6	
1,2-Dibromo-3-chloropropane	<53.3	ug/kg	343	53.3	1	05/11/22 08:15	05/11/22 17:09	96-12-8	
1,2-Dibromoethane (EDB)	<18.8	ug/kg	68.7	18.8	1	05/11/22 08:15	05/11/22 17:09	106-93-4	
1,2-Dichlorobenzene	<21.3	ug/kg	68.7	21.3	1	05/11/22 08:15	05/11/22 17:09	95-50-1	
1,2-Dichloroethane	<15.8	ug/kg	68.7	15.8	1	05/11/22 08:15	05/11/22 17:09	107-06-2	
1,2-Dichloropropane	<16.3	ug/kg	68.7	16.3	1	05/11/22 08:15	05/11/22 17:09	78-87-5	
1,3,5-Trimethylbenzene	42.2J	ug/kg	68.7	22.1	1	05/11/22 08:15	05/11/22 17:09	108-67-8	
1,3-Dichlorobenzene	<18.8	ug/kg	68.7	18.8	1	05/11/22 08:15	05/11/22 17:09	541-73-1	
1,3-Dichloropropane	<15.0	ug/kg	68.7	15.0	1	05/11/22 08:15	05/11/22 17:09	142-28-9	
1,4-Dichlorobenzene	<18.8	ug/kg	68.7	18.8	1	05/11/22 08:15	05/11/22 17:09	106-46-7	
2,2-Dichloropropane	<18.5	ug/kg	68.7	18.5	1	05/11/22 08:15	05/11/22 17:09	594-20-7	
2-Chlorotoluene	<22.3	ug/kg	68.7	22.3	1	05/11/22 08:15	05/11/22 17:09	95-49-8	
4-Chlorotoluene	<26.1	ug/kg	68.7	26.1	1	05/11/22 08:15	05/11/22 17:09	106-43-4	
Benzene	<16.3	ug/kg	27.5	16.3	1	05/11/22 08:15	05/11/22 17:09	71-43-2	
Bromobenzene	<26.8	ug/kg	68.7	26.8	1	05/11/22 08:15	05/11/22 17:09	108-86-1	
Bromochloromethane	<18.8	ug/kg	68.7	18.8	1	05/11/22 08:15	05/11/22 17:09	74-97-5	
Bromodichloromethane	<16.3	ug/kg	68.7	16.3	1	05/11/22 08:15	05/11/22 17:09	75-27-4	
Bromoform	<302	ug/kg	343	302	1	05/11/22 08:15	05/11/22 17:09	75-25-2	
Bromomethane	<96.3	ug/kg	343	96.3	1	05/11/22 08:15	05/11/22 17:09	74-83-9	
Carbon tetrachloride	<15.1	ug/kg	68.7	15.1	1	05/11/22 08:15	05/11/22 17:09	56-23-5	
Chlorobenzene	<8.2	ug/kg	68.7	8.2	1	05/11/22 08:15	05/11/22 17:09	108-90-7	
Chloroethane	<29.0	ug/kg	343	29.0	1	05/11/22 08:15	05/11/22 17:09	75-00-3	
Chloroform	<49.2	ug/kg	343	49.2	1	05/11/22 08:15	05/11/22 17:09	67-66-3	
Chloromethane	<26.1	ug/kg	68.7	26.1	1	05/11/22 08:15	05/11/22 17:09	74-87-3	
Dibromochloromethane	<235	ug/kg	343	235	1	05/11/22 08:15	05/11/22 17:09	124-48-1	
Dibromomethane	<20.3	ug/kg	68.7	20.3	1	05/11/22 08:15	05/11/22 17:09	74-95-3	
Dichlorodifluoromethane	<29.5	ug/kg	68.7	29.5	1	05/11/22 08:15	05/11/22 17:09	75-71-8	
Diisopropyl ether	<17.0	ug/kg	68.7	17.0	1	05/11/22 08:15	05/11/22 17:09	108-20-3	
Ethylbenzene	<16.3	ug/kg	68.7	16.3	1	05/11/22 08:15	05/11/22 17:09	100-41-4	
Hexachloro-1,3-butadiene	<137	ug/kg	343	137	1	05/11/22 08:15	05/11/22 17:09	87-68-3	
Isopropylbenzene (Cumene)	<18.5	ug/kg	68.7	18.5	1	05/11/22 08:15	05/11/22 17:09	98-82-8	
Methyl-tert-butyl ether	<20.2	ug/kg	68.7	20.2	1	05/11/22 08:15	05/11/22 17:09	1634-04-4	
Methylene Chloride	<19.1	ug/kg	68.7	19.1	1	05/11/22 08:15	05/11/22 17:09	75-09-2	
Naphthalene	103J	ug/kg	343	21.4	1	05/11/22 08:15	05/11/22 17:09	91-20-3	

REPORT OF LABORATORY ANALYSIS

This report shall not be reproduced, except in full,
without the written consent of Pace Analytical Services, LLC.

ANALYTICAL RESULTS

Project: GP BROADWAY MILL
Pace Project No.: 40244602

Sample: SB-14B **Lab ID: 40244602030** Collected: 05/05/22 14:25 Received: 05/06/22 16:35 Matrix: Solid

Results reported on a "dry weight" basis and are adjusted for percent moisture, sample size and any dilutions.

Parameters	Results	Units	LOQ	LOD	DF	Prepared	Analyzed	CAS No.	Qual
8260 MSV Med Level Normal List									
Analytical Method: EPA 8260 Preparation Method: EPA 5035/5030B									
Pace Analytical Services - Green Bay									
Styrene	<17.6	ug/kg	68.7	17.6	1	05/11/22 08:15	05/11/22 17:09	100-42-5	
Tetrachloroethene	<26.7	ug/kg	68.7	26.7	1	05/11/22 08:15	05/11/22 17:09	127-18-4	
Toluene	<17.3	ug/kg	68.7	17.3	1	05/11/22 08:15	05/11/22 17:09	108-88-3	
Trichloroethene	<25.7	ug/kg	68.7	25.7	1	05/11/22 08:15	05/11/22 17:09	79-01-6	
Trichlorofluoromethane	<19.9	ug/kg	68.7	19.9	1	05/11/22 08:15	05/11/22 17:09	75-69-4	L2
Vinyl chloride	<13.9	ug/kg	68.7	13.9	1	05/11/22 08:15	05/11/22 17:09	75-01-4	
cis-1,2-Dichloroethene	<14.7	ug/kg	68.7	14.7	1	05/11/22 08:15	05/11/22 17:09	156-59-2	
cis-1,3-Dichloropropene	<45.3	ug/kg	343	45.3	1	05/11/22 08:15	05/11/22 17:09	10061-01-5	
m&p-Xylene	<29.0	ug/kg	137	29.0	1	05/11/22 08:15	05/11/22 17:09	179601-23-1	
n-Butylbenzene	<31.5	ug/kg	68.7	31.5	1	05/11/22 08:15	05/11/22 17:09	104-51-8	
n-Propylbenzene	39.4J	ug/kg	68.7	16.5	1	05/11/22 08:15	05/11/22 17:09	103-65-1	
o-Xylene	<20.6	ug/kg	68.7	20.6	1	05/11/22 08:15	05/11/22 17:09	95-47-6	
p-Isopropyltoluene	<20.9	ug/kg	68.7	20.9	1	05/11/22 08:15	05/11/22 17:09	99-87-6	
sec-Butylbenzene	<16.8	ug/kg	68.7	16.8	1	05/11/22 08:15	05/11/22 17:09	135-98-8	
tert-Butylbenzene	<21.6	ug/kg	68.7	21.6	1	05/11/22 08:15	05/11/22 17:09	98-06-6	
trans-1,2-Dichloroethene	<14.8	ug/kg	68.7	14.8	1	05/11/22 08:15	05/11/22 17:09	156-60-5	
trans-1,3-Dichloropropene	<196	ug/kg	343	196	1	05/11/22 08:15	05/11/22 17:09	10061-02-6	
Surrogates									
Toluene-d8 (S)	119	%	69-153		1	05/11/22 08:15	05/11/22 17:09	2037-26-5	
4-Bromofluorobenzene (S)	111	%	68-156		1	05/11/22 08:15	05/11/22 17:09	460-00-4	
1,2-Dichlorobenzene-d4 (S)	111	%	71-161		1	05/11/22 08:15	05/11/22 17:09	2199-69-1	

Percent Moisture

Analytical Method: ASTM D2974-87
Pace Analytical Services - Green Bay

Percent Moisture **15.7** % 0.10 0.10 1 05/11/22 12:14

9095 Paint Filter Liquid Test

Analytical Method: EPA 9095
Pace Analytical Services - Green Bay

Free Liquids **Pass** no units 1 07/19/22 07:22 H3

Sample: SB-16A **Lab ID: 40244602031** Collected: 05/05/22 15:00 Received: 05/06/22 16:35 Matrix: Solid

Results reported on a "dry weight" basis and are adjusted for percent moisture, sample size and any dilutions.

Parameters	Results	Units	LOQ	LOD	DF	Prepared	Analyzed	CAS No.	Qual
8082A GCS PCB									
Analytical Method: EPA 8082A Preparation Method: EPA 3541									
Pace Analytical Services - Green Bay									
PCB-1016 (Aroclor 1016)	<18.5	ug/kg	60.7	18.5	1	05/10/22 12:48	05/12/22 10:39	12674-11-2	
PCB-1221 (Aroclor 1221)	<18.5	ug/kg	60.7	18.5	1	05/10/22 12:48	05/12/22 10:39	11104-28-2	
PCB-1232 (Aroclor 1232)	<18.5	ug/kg	60.7	18.5	1	05/10/22 12:48	05/12/22 10:39	11141-16-5	
PCB-1242 (Aroclor 1242)	541	ug/kg	60.7	18.5	1	05/10/22 12:48	05/12/22 10:39	53469-21-9	
PCB-1248 (Aroclor 1248)	<18.5	ug/kg	60.7	18.5	1	05/10/22 12:48	05/12/22 10:39	12672-29-6	

REPORT OF LABORATORY ANALYSIS

This report shall not be reproduced, except in full,
without the written consent of Pace Analytical Services, LLC.

ANALYTICAL RESULTS

Project: GP BROADWAY MILL
Pace Project No.: 40244602

Sample: SB-16A **Lab ID: 40244602031** Collected: 05/05/22 15:00 Received: 05/06/22 16:35 Matrix: Solid

Results reported on a "dry weight" basis and are adjusted for percent moisture, sample size and any dilutions.

Parameters	Results	Units	LOQ	LOD	DF	Prepared	Analyzed	CAS No.	Qual
8082A GCS PCB									
Analytical Method: EPA 8082A Preparation Method: EPA 3541									
Pace Analytical Services - Green Bay									
PCB-1254 (Aroclor 1254)	154	ug/kg	60.7	18.5	1	05/10/22 12:48	05/12/22 10:39	11097-69-1	
PCB-1260 (Aroclor 1260)	329	ug/kg	60.7	18.5	1	05/10/22 12:48	05/12/22 10:39	11096-82-5	
PCB, Total	1020	ug/kg	60.7	18.5	1	05/10/22 12:48	05/12/22 10:39	1336-36-3	
Surrogates									
Tetrachloro-m-xylene (S)	62	%	50-99		1	05/10/22 12:48	05/12/22 10:39	877-09-8	
Decachlorobiphenyl (S)	56	%	38-95		1	05/10/22 12:48	05/12/22 10:39	2051-24-3	
6010D MET ICP									
Analytical Method: EPA 6010D Preparation Method: EPA 3050B									
Pace Analytical Services - Green Bay									
Arsenic	12.7	mg/kg	3.0	1.7	1	05/12/22 06:21	05/12/22 17:08	7440-38-2	
Barium	191	mg/kg	0.59	0.18	1	05/12/22 06:21	05/12/22 17:08	7440-39-3	
Cadmium	0.68	mg/kg	0.59	0.16	1	05/12/22 06:21	05/12/22 17:08	7440-43-9	
Chromium	36.1	mg/kg	1.2	0.33	1	05/12/22 06:21	05/12/22 17:08	7440-47-3	
Lead	67.8	mg/kg	2.4	0.71	1	05/12/22 06:21	05/12/22 17:08	7439-92-1	
Selenium	<1.6	mg/kg	4.8	1.6	1	05/12/22 06:21	05/12/22 17:08	7782-49-2	
Silver	1.1J	mg/kg	1.2	0.36	1	05/12/22 06:21	05/12/22 17:08	7440-22-4	
7471 Mercury									
Analytical Method: EPA 7471 Preparation Method: EPA 7471									
Pace Analytical Services - Green Bay									
Mercury	0.43	mg/kg	0.040	0.012	1	05/13/22 11:48	05/16/22 11:11	7439-97-6	
8270E MSSV FULL LIST MICROWAVE									
Analytical Method: EPA 8270E Preparation Method: EPA 3546									
Pace Analytical Services - Green Bay									
Acenaphthene	<288	ug/kg	959	288	4	05/13/22 12:33	05/16/22 19:42	83-32-9	
Acenaphthylene	<289	ug/kg	964	289	4	05/13/22 12:33	05/16/22 19:42	208-96-8	
Anthracene	<130	ug/kg	432	130	4	05/13/22 12:33	05/16/22 19:42	120-12-7	
Benzo(a)anthracene	354J	ug/kg	419	126	4	05/13/22 12:33	05/16/22 19:42	56-55-3	
Benzo(a)pyrene	345J	ug/kg	407	122	4	05/13/22 12:33	05/16/22 19:42	50-32-8	
Benzo(b)fluoranthene	309J	ug/kg	464	139	4	05/13/22 12:33	05/16/22 19:42	205-99-2	
Benzo(g,h,i)perylene	363J	ug/kg	707	212	4	05/13/22 12:33	05/16/22 19:42	191-24-2	
Benzo(k)fluoranthene	<194	ug/kg	647	194	4	05/13/22 12:33	05/16/22 19:42	207-08-9	
4-Bromophenylphenyl ether	<170	ug/kg	566	170	4	05/13/22 12:33	05/16/22 19:42	101-55-3	
Butylbenzylphthalate	<130	ug/kg	433	130	4	05/13/22 12:33	05/16/22 19:42	85-68-7	
Carbazole	<127	ug/kg	423	127	4	05/13/22 12:33	05/16/22 19:42	86-74-8	
4-Chloro-3-methylphenol	<252	ug/kg	841	252	4	05/13/22 12:33	05/16/22 19:42	59-50-7	
4-Chloroaniline	<133	ug/kg	444	133	4	05/13/22 12:33	05/16/22 19:42	106-47-8	1q
bis(2-Chloroethoxy)methane	<218	ug/kg	728	218	4	05/13/22 12:33	05/16/22 19:42	111-91-1	
bis(2-Chloroethyl) ether	<253	ug/kg	844	253	4	05/13/22 12:33	05/16/22 19:42	111-44-4	
2-Chloronaphthalene	<104	ug/kg	347	104	4	05/13/22 12:33	05/16/22 19:42	91-58-7	
2-Chlorophenol	<202	ug/kg	675	202	4	05/13/22 12:33	05/16/22 19:42	95-57-8	
4-Chlorophenylphenyl ether	<151	ug/kg	503	151	4	05/13/22 12:33	05/16/22 19:42	7005-72-3	
Chrysene	615	ug/kg	404	121	4	05/13/22 12:33	05/16/22 19:42	218-01-9	
Dibenz(a,h)anthracene	<220	ug/kg	734	220	4	05/13/22 12:33	05/16/22 19:42	53-70-3	
Dibenzofuran	731	ug/kg	327	98.2	4	05/13/22 12:33	05/16/22 19:42	132-64-9	

REPORT OF LABORATORY ANALYSIS

This report shall not be reproduced, except in full,
without the written consent of Pace Analytical Services, LLC.

ANALYTICAL RESULTS

Project: GP BROADWAY MILL
Pace Project No.: 40244602

Sample: SB-16A **Lab ID: 40244602031** Collected: 05/05/22 15:00 Received: 05/06/22 16:35 Matrix: Solid

Results reported on a "dry weight" basis and are adjusted for percent moisture, sample size and any dilutions.

Parameters	Results	Units	LOQ	LOD	DF	Prepared	Analyzed	CAS No.	Qual
8270E MSSV FULL LIST MICROWAVE Analytical Method: EPA 8270E Preparation Method: EPA 3546									
Pace Analytical Services - Green Bay									
1,2-Dichlorobenzene	<255	ug/kg	850	255	4	05/13/22 12:33	05/16/22 19:42	95-50-1	
1,3-Dichlorobenzene	<112	ug/kg	374	112	4	05/13/22 12:33	05/16/22 19:42	541-73-1	
1,4-Dichlorobenzene	<113	ug/kg	377	113	4	05/13/22 12:33	05/16/22 19:42	106-46-7	
3,3'-Dichlorobenzidine	<220	ug/kg	733	220	4	05/13/22 12:33	05/16/22 19:42	91-94-1	
2,4-Dichlorophenol	<217	ug/kg	722	217	4	05/13/22 12:33	05/16/22 19:42	120-83-2	
Diethylphthalate	<134	ug/kg	448	134	4	05/13/22 12:33	05/16/22 19:42	84-66-2	
2,4-Dimethylphenol	<160	ug/kg	535	160	4	05/13/22 12:33	05/16/22 19:42	105-67-9	
Dimethylphthalate	<105	ug/kg	352	105	4	05/13/22 12:33	05/16/22 19:42	131-11-3	
Di-n-butylphthalate	<121	ug/kg	404	121	4	05/13/22 12:33	05/16/22 19:42	84-74-2	
4,6-Dinitro-2-methylphenol	<250	ug/kg	833	250	4	05/13/22 12:33	05/16/22 19:42	534-52-1	
2,4-Dinitrophenol	<247	ug/kg	823	247	4	05/13/22 12:33	05/16/22 19:42	51-28-5	
2,4-Dinitrotoluene	<116	ug/kg	387	116	4	05/13/22 12:33	05/16/22 19:42	121-14-2	
2,6-Dinitrotoluene	<154	ug/kg	513	154	4	05/13/22 12:33	05/16/22 19:42	606-20-2	
Di-n-octylphthalate	<182	ug/kg	608	182	4	05/13/22 12:33	05/16/22 19:42	117-84-0	
bis(2-Ethylhexyl)phthalate	<135	ug/kg	449	135	4	05/13/22 12:33	05/16/22 19:42	117-81-7	
Fluoranthene	416	ug/kg	382	115	4	05/13/22 12:33	05/16/22 19:42	206-44-0	
Fluorene	163J	ug/kg	316	94.8	4	05/13/22 12:33	05/16/22 19:42	86-73-7	
Hexachloro-1,3-butadiene	<207	ug/kg	689	207	4	05/13/22 12:33	05/16/22 19:42	87-68-3	
Hexachlorobenzene	<136	ug/kg	455	136	4	05/13/22 12:33	05/16/22 19:42	118-74-1	
Hexachlorocyclopentadiene	<192	ug/kg	640	192	4	05/13/22 12:33	05/16/22 19:42	77-47-4	
Hexachloroethane	<130	ug/kg	433	130	4	05/13/22 12:33	05/16/22 19:42	67-72-1	
Indeno(1,2,3-cd)pyrene	<175	ug/kg	585	175	4	05/13/22 12:33	05/16/22 19:42	193-39-5	
Isophorone	<125	ug/kg	416	125	4	05/13/22 12:33	05/16/22 19:42	78-59-1	
2-Methylnaphthalene	2470	ug/kg	702	211	4	05/13/22 12:33	05/16/22 19:42	91-57-6	
2-Methylphenol(o-Cresol)	<147	ug/kg	491	147	4	05/13/22 12:33	05/16/22 19:42	95-48-7	
3&4-Methylphenol(m&p Cresol)	<149	ug/kg	495	149	4	05/13/22 12:33	05/16/22 19:42		
Naphthalene	1640	ug/kg	945	284	4	05/13/22 12:33	05/16/22 19:42	91-20-3	
2-Nitroaniline	<231	ug/kg	770	231	4	05/13/22 12:33	05/16/22 19:42	88-74-4	
3-Nitroaniline	<138	ug/kg	460	138	4	05/13/22 12:33	05/16/22 19:42	99-09-2	
4-Nitroaniline	<337	ug/kg	1120	337	4	05/13/22 12:33	05/16/22 19:42	100-01-6	
Nitrobenzene	<164	ug/kg	548	164	4	05/13/22 12:33	05/16/22 19:42	98-95-3	
2-Nitrophenol	<256	ug/kg	853	256	4	05/13/22 12:33	05/16/22 19:42	88-75-5	
4-Nitrophenol	<204	ug/kg	681	204	4	05/13/22 12:33	05/16/22 19:42	100-02-7	
N-Nitroso-di-n-propylamine	<129	ug/kg	429	129	4	05/13/22 12:33	05/16/22 19:42	621-64-7	
N-Nitrosodiphenylamine	<1100	ug/kg	3670	1100	4	05/13/22 12:33	05/16/22 19:42	86-30-6	
2,2'-Oxybis(1-chloropropane)	<209	ug/kg	697	209	4	05/13/22 12:33	05/16/22 19:42	108-60-1	
Pentachlorophenol	<179	ug/kg	595	179	4	05/13/22 12:33	05/16/22 19:42	87-86-5	
Phenanthrene	2050	ug/kg	347	104	4	05/13/22 12:33	05/16/22 19:42	85-01-8	
Phenol	<192	ug/kg	641	192	4	05/13/22 12:33	05/16/22 19:42	108-95-2	D3
Pyrene	464J	ug/kg	599	180	4	05/13/22 12:33	05/16/22 19:42	129-00-0	
1,2,4-Trichlorobenzene	<91.7	ug/kg	306	91.7	4	05/13/22 12:33	05/16/22 19:42	120-82-1	
2,4,5-Trichlorophenol	<143	ug/kg	477	143	4	05/13/22 12:33	05/16/22 19:42	95-95-4	
2,4,6-Trichlorophenol	<124	ug/kg	412	124	4	05/13/22 12:33	05/16/22 19:42	88-06-2	

REPORT OF LABORATORY ANALYSIS

This report shall not be reproduced, except in full,
without the written consent of Pace Analytical Services, LLC.

ANALYTICAL RESULTS

Project: GP BROADWAY MILL
Pace Project No.: 40244602

Sample: SB-16A **Lab ID: 40244602031** Collected: 05/05/22 15:00 Received: 05/06/22 16:35 Matrix: Solid

Results reported on a "dry weight" basis and are adjusted for percent moisture, sample size and any dilutions.

Parameters	Results	Units	LOQ	LOD	DF	Prepared	Analyzed	CAS No.	Qual
------------	---------	-------	-----	-----	----	----------	----------	---------	------

8270E MSSV FULL LIST MICROWAVE Analytical Method: EPA 8270E Preparation Method: EPA 3546
Pace Analytical Services - Green Bay

Surrogates

Nitrobenzene-d5 (S)	60	%	10-125		4	05/13/22 12:33	05/16/22 19:42	4165-60-0	
2-Fluorobiphenyl (S)	68	%	12-118		4	05/13/22 12:33	05/16/22 19:42	321-60-8	
Terphenyl-d14 (S)	75	%	10-124		4	05/13/22 12:33	05/16/22 19:42	1718-51-0	
Phenol-d6 (S)	39	%	10-125		4	05/13/22 12:33	05/16/22 19:42	13127-88-3	
2-Fluorophenol (S)	43	%	10-130		4	05/13/22 12:33	05/16/22 19:42	367-12-4	
2,4,6-Tribromophenol (S)	65	%	10-144		4	05/13/22 12:33	05/16/22 19:42	118-79-6	

8260 MSV Med Level Normal List Analytical Method: EPA 8260 Preparation Method: EPA 5035/5030B
Pace Analytical Services - Green Bay

1,1,1,2-Tetrachloroethane	<17.1	ug/kg	71.3	17.1	1	05/11/22 08:15	05/12/22 10:47	630-20-6	
1,1,1-Trichloroethane	22.0J	ug/kg	71.3	18.3	1	05/11/22 08:15	05/12/22 10:47	71-55-6	
1,1,2,2-Tetrachloroethane	<25.8	ug/kg	71.3	25.8	1	05/11/22 08:15	05/12/22 10:47	79-34-5	
1,1,2-Trichloroethane	<26.0	ug/kg	71.3	26.0	1	05/11/22 08:15	05/12/22 10:47	79-00-5	
1,1-Dichloroethane	<18.3	ug/kg	71.3	18.3	1	05/11/22 08:15	05/12/22 10:47	75-34-3	
1,1-Dichloroethene	<23.7	ug/kg	71.3	23.7	1	05/11/22 08:15	05/12/22 10:47	75-35-4	
1,1-Dichloropropene	<23.1	ug/kg	71.3	23.1	1	05/11/22 08:15	05/12/22 10:47	563-58-6	
1,2,3-Trichlorobenzene	<79.5	ug/kg	357	79.5	1	05/11/22 08:15	05/12/22 10:47	87-61-6	
1,2,3-Trichloropropane	<34.7	ug/kg	71.3	34.7	1	05/11/22 08:15	05/12/22 10:47	96-18-4	
1,2,4-Trichlorobenzene	<58.8	ug/kg	357	58.8	1	05/11/22 08:15	05/12/22 10:47	120-82-1	
1,2,4-Trimethylbenzene	228	ug/kg	71.3	21.3	1	05/11/22 08:15	05/12/22 10:47	95-63-6	
1,2-Dibromo-3-chloropropane	<55.4	ug/kg	357	55.4	1	05/11/22 08:15	05/12/22 10:47	96-12-8	
1,2-Dibromoethane (EDB)	<19.5	ug/kg	71.3	19.5	1	05/11/22 08:15	05/12/22 10:47	106-93-4	
1,2-Dichlorobenzene	<22.1	ug/kg	71.3	22.1	1	05/11/22 08:15	05/12/22 10:47	95-50-1	
1,2-Dichloroethane	<16.4	ug/kg	71.3	16.4	1	05/11/22 08:15	05/12/22 10:47	107-06-2	
1,2-Dichloropropane	<17.0	ug/kg	71.3	17.0	1	05/11/22 08:15	05/12/22 10:47	78-87-5	
1,3,5-Trimethylbenzene	58.8J	ug/kg	71.3	23.0	1	05/11/22 08:15	05/12/22 10:47	108-67-8	
1,3-Dichlorobenzene	<19.5	ug/kg	71.3	19.5	1	05/11/22 08:15	05/12/22 10:47	541-73-1	
1,3-Dichloropropane	<15.6	ug/kg	71.3	15.6	1	05/11/22 08:15	05/12/22 10:47	142-28-9	
1,4-Dichlorobenzene	<19.5	ug/kg	71.3	19.5	1	05/11/22 08:15	05/12/22 10:47	106-46-7	
2,2-Dichloropropane	<19.3	ug/kg	71.3	19.3	1	05/11/22 08:15	05/12/22 10:47	594-20-7	
2-Chlorotoluene	<23.1	ug/kg	71.3	23.1	1	05/11/22 08:15	05/12/22 10:47	95-49-8	
4-Chlorotoluene	<27.1	ug/kg	71.3	27.1	1	05/11/22 08:15	05/12/22 10:47	106-43-4	
Benzene	68.8	ug/kg	28.5	17.0	1	05/11/22 08:15	05/12/22 10:47	71-43-2	
Bromobenzene	<27.8	ug/kg	71.3	27.8	1	05/11/22 08:15	05/12/22 10:47	108-86-1	
Bromochloromethane	<19.5	ug/kg	71.3	19.5	1	05/11/22 08:15	05/12/22 10:47	74-97-5	
Bromodichloromethane	<17.0	ug/kg	71.3	17.0	1	05/11/22 08:15	05/12/22 10:47	75-27-4	
Bromoform	<314	ug/kg	357	314	1	05/11/22 08:15	05/12/22 10:47	75-25-2	
Bromomethane	<100	ug/kg	357	100	1	05/11/22 08:15	05/12/22 10:47	74-83-9	
Carbon tetrachloride	<15.7	ug/kg	71.3	15.7	1	05/11/22 08:15	05/12/22 10:47	56-23-5	
Chlorobenzene	<8.5	ug/kg	71.3	8.5	1	05/11/22 08:15	05/12/22 10:47	108-90-7	
Chloroethane	<30.1	ug/kg	357	30.1	1	05/11/22 08:15	05/12/22 10:47	75-00-3	
Chloroform	<51.1	ug/kg	357	51.1	1	05/11/22 08:15	05/12/22 10:47	67-66-3	
Chloromethane	<27.1	ug/kg	71.3	27.1	1	05/11/22 08:15	05/12/22 10:47	74-87-3	

REPORT OF LABORATORY ANALYSIS

This report shall not be reproduced, except in full,
without the written consent of Pace Analytical Services, LLC.

ANALYTICAL RESULTS

Project: GP BROADWAY MILL
Pace Project No.: 40244602

Sample: **SB-16A** Lab ID: **40244602031** Collected: 05/05/22 15:00 Received: 05/06/22 16:35 Matrix: Solid

Results reported on a "dry weight" basis and are adjusted for percent moisture, sample size and any dilutions.

Parameters	Results	Units	LOQ	LOD	DF	Prepared	Analyzed	CAS No.	Qual
8260 MSV Med Level Normal List									
Analytical Method: EPA 8260 Preparation Method: EPA 5035/5030B									
Pace Analytical Services - Green Bay									
Dibromochloromethane	<244	ug/kg	357	244	1	05/11/22 08:15	05/12/22 10:47	124-48-1	
Dibromomethane	<21.1	ug/kg	71.3	21.1	1	05/11/22 08:15	05/12/22 10:47	74-95-3	
Dichlorodifluoromethane	<30.7	ug/kg	71.3	30.7	1	05/11/22 08:15	05/12/22 10:47	75-71-8	
Diisopropyl ether	<17.7	ug/kg	71.3	17.7	1	05/11/22 08:15	05/12/22 10:47	108-20-3	
Ethylbenzene	93.7	ug/kg	71.3	17.0	1	05/11/22 08:15	05/12/22 10:47	100-41-4	
Hexachloro-1,3-butadiene	<142	ug/kg	357	142	1	05/11/22 08:15	05/12/22 10:47	87-68-3	
Isopropylbenzene (Cumene)	48.1J	ug/kg	71.3	19.3	1	05/11/22 08:15	05/12/22 10:47	98-82-8	
Methyl-tert-butyl ether	<21.0	ug/kg	71.3	21.0	1	05/11/22 08:15	05/12/22 10:47	1634-04-4	
Methylene Chloride	39.9J	ug/kg	71.3	19.8	1	05/11/22 08:15	05/12/22 10:47	75-09-2	
Naphthalene	456	ug/kg	357	22.3	1	05/11/22 08:15	05/12/22 10:47	91-20-3	
Styrene	<18.3	ug/kg	71.3	18.3	1	05/11/22 08:15	05/12/22 10:47	100-42-5	
Tetrachloroethene	<27.7	ug/kg	71.3	27.7	1	05/11/22 08:15	05/12/22 10:47	127-18-4	
Toluene	342	ug/kg	71.3	18.0	1	05/11/22 08:15	05/12/22 10:47	108-88-3	
Trichloroethene	<26.7	ug/kg	71.3	26.7	1	05/11/22 08:15	05/12/22 10:47	79-01-6	
Trichlorofluoromethane	<20.7	ug/kg	71.3	20.7	1	05/11/22 08:15	05/12/22 10:47	75-69-4	L2
Vinyl chloride	<14.4	ug/kg	71.3	14.4	1	05/11/22 08:15	05/12/22 10:47	75-01-4	
cis-1,2-Dichloroethene	<15.3	ug/kg	71.3	15.3	1	05/11/22 08:15	05/12/22 10:47	156-59-2	
cis-1,3-Dichloropropene	<47.1	ug/kg	357	47.1	1	05/11/22 08:15	05/12/22 10:47	10061-01-5	
m&p-Xylene	354	ug/kg	143	30.1	1	05/11/22 08:15	05/12/22 10:47	179601-23-1	
n-Butylbenzene	41.2J	ug/kg	71.3	32.7	1	05/11/22 08:15	05/12/22 10:47	104-51-8	
n-Propylbenzene	57.0J	ug/kg	71.3	17.1	1	05/11/22 08:15	05/12/22 10:47	103-65-1	
o-Xylene	277	ug/kg	71.3	21.4	1	05/11/22 08:15	05/12/22 10:47	95-47-6	
p-Isopropyltoluene	22.0J	ug/kg	71.3	21.7	1	05/11/22 08:15	05/12/22 10:47	99-87-6	
sec-Butylbenzene	21.3J	ug/kg	71.3	17.4	1	05/11/22 08:15	05/12/22 10:47	135-98-8	
tert-Butylbenzene	<22.4	ug/kg	71.3	22.4	1	05/11/22 08:15	05/12/22 10:47	98-06-6	
trans-1,2-Dichloroethene	<15.4	ug/kg	71.3	15.4	1	05/11/22 08:15	05/12/22 10:47	156-60-5	
trans-1,3-Dichloropropene	<204	ug/kg	357	204	1	05/11/22 08:15	05/12/22 10:47	10061-02-6	
Surrogates									
Toluene-d8 (S)	118	%	69-153		1	05/11/22 08:15	05/12/22 10:47	2037-26-5	
4-Bromofluorobenzene (S)	122	%	68-156		1	05/11/22 08:15	05/12/22 10:47	460-00-4	
1,2-Dichlorobenzene-d4 (S)	114	%	71-161		1	05/11/22 08:15	05/12/22 10:47	2199-69-1	

Percent Moisture

Analytical Method: ASTM D2974-87
Pace Analytical Services - Green Bay

Percent Moisture **17.6** % 0.10 0.10 1 05/11/22 08:15 05/12/22 10:47 2037-26-5

9095 Paint Filter Liquid Test

Analytical Method: EPA 9095
Pace Analytical Services - Green Bay

Free Liquids **Pass** no units 1 07/19/22 07:24 H3

REPORT OF LABORATORY ANALYSIS

This report shall not be reproduced, except in full,
without the written consent of Pace Analytical Services, LLC.

ANALYTICAL RESULTS

Project: GP BROADWAY MILL
Pace Project No.: 40244602

Sample: SB-16B **Lab ID: 40244602032** Collected: 05/05/22 15:05 Received: 05/06/22 16:35 Matrix: Solid

Results reported on a "dry weight" basis and are adjusted for percent moisture, sample size and any dilutions.

Parameters	Results	Units	LOQ	LOD	DF	Prepared	Analyzed	CAS No.	Qual
8082A GCS PCB									
Analytical Method: EPA 8082A Preparation Method: EPA 3541									
Pace Analytical Services - Green Bay									
PCB-1016 (Aroclor 1016)	<40.0	ug/kg	131	40.0	2	06/15/22 14:55	06/16/22 11:38	12674-11-2	
PCB-1221 (Aroclor 1221)	<40.0	ug/kg	131	40.0	2	06/15/22 14:55	06/16/22 11:38	11104-28-2	
PCB-1232 (Aroclor 1232)	<40.0	ug/kg	131	40.0	2	06/15/22 14:55	06/16/22 11:38	11141-16-5	
PCB-1242 (Aroclor 1242)	1450	ug/kg	131	40.0	2	06/15/22 14:55	06/16/22 11:38	53469-21-9	
PCB-1248 (Aroclor 1248)	<40.0	ug/kg	131	40.0	2	06/15/22 14:55	06/16/22 11:38	12672-29-6	
PCB-1254 (Aroclor 1254)	205	ug/kg	131	40.0	2	06/15/22 14:55	06/16/22 11:38	11097-69-1	
PCB-1260 (Aroclor 1260)	212	ug/kg	131	40.0	2	06/15/22 14:55	06/16/22 11:38	11096-82-5	
PCB, Total	1870	ug/kg	131	40.0	2	06/15/22 14:55	06/16/22 11:38	1336-36-3	
Surrogates									
Tetrachloro-m-xylene (S)	76	%	50-99		2	06/15/22 14:55	06/16/22 11:38	877-09-8	
Decachlorobiphenyl (S)	64	%	38-95		2	06/15/22 14:55	06/16/22 11:38	2051-24-3	
6010D MET ICP									
Analytical Method: EPA 6010D Preparation Method: EPA 3050B									
Pace Analytical Services - Green Bay									
Arsenic	4.7	mg/kg	3.1	1.8	1	06/16/22 06:20	06/16/22 17:35	7440-38-2	
Barium	139	mg/kg	0.62	0.19	1	06/16/22 06:20	06/16/22 17:35	7440-39-3	
Cadmium	0.46J	mg/kg	0.62	0.17	1	06/16/22 06:20	06/16/22 17:35	7440-43-9	
Chromium	37.6	mg/kg	1.2	0.34	1	06/16/22 06:20	06/16/22 17:35	7440-47-3	
Lead	32.6	mg/kg	2.5	0.74	1	06/16/22 06:20	06/16/22 17:35	7439-92-1	
Selenium	<1.6	mg/kg	5.0	1.6	1	06/16/22 06:20	06/16/22 17:35	7782-49-2	
Silver	0.99J	mg/kg	1.2	0.38	1	06/16/22 06:20	06/16/22 17:35	7440-22-4	
7471 Mercury									
Analytical Method: EPA 7471 Preparation Method: EPA 7471									
Pace Analytical Services - Green Bay									
Mercury	0.12	mg/kg	0.041	0.012	1	06/15/22 08:26	06/16/22 08:04	7439-97-6	H3
8270E MSSV FULL LIST MICROWAVE									
Analytical Method: EPA 8270E Preparation Method: EPA 3546									
Pace Analytical Services - Green Bay									
Acenaphthene	118J	ug/kg	219	77.4	1	06/23/22 12:21	06/24/22 17:31	83-32-9	H2
Acenaphthylene	<77.9	ug/kg	219	77.9	1	06/23/22 12:21	06/24/22 17:31	208-96-8	H2
Anthracene	251	ug/kg	219	34.9	1	06/23/22 12:21	06/24/22 17:31	120-12-7	H2
Benzo(a)anthracene	323	ug/kg	219	33.8	1	06/23/22 12:21	06/24/22 17:31	56-55-3	H2
Benzo(a)pyrene	305	ug/kg	219	32.9	1	06/23/22 12:21	06/24/22 17:31	50-32-8	H2
Benzo(b)fluoranthene	353	ug/kg	219	37.5	1	06/23/22 12:21	06/24/22 17:31	205-99-2	H2
Benzo(g,h,i)perylene	218J	ug/kg	219	57.1	1	06/23/22 12:21	06/24/22 17:31	191-24-2	H2
Benzo(k)fluoranthene	128J	ug/kg	219	52.3	1	06/23/22 12:21	06/24/22 17:31	207-08-9	H2
4-Bromophenylphenyl ether	<45.7	ug/kg	219	45.7	1	06/23/22 12:21	06/24/22 17:31	101-55-3	H2
Butylbenzylphthalate	<90.9	ug/kg	219	90.9	1	06/23/22 12:21	06/24/22 17:31	85-68-7	H2
Carbazole	111J	ug/kg	219	34.2	1	06/23/22 12:21	06/24/22 17:31	86-74-8	H2
4-Chloro-3-methylphenol	<68.0	ug/kg	219	68.0	1	06/23/22 12:21	06/24/22 17:31	59-50-7	H2
4-Chloroaniline	<35.9	ug/kg	219	35.9	1	06/23/22 12:21	06/24/22 17:31	106-47-8	3q,H2
bis(2-Chloroethoxy)methane	<58.8	ug/kg	219	58.8	1	06/23/22 12:21	06/24/22 17:31	111-91-1	H2
bis(2-Chloroethyl) ether	<68.2	ug/kg	219	68.2	1	06/23/22 12:21	06/24/22 17:31	111-44-4	H2
2-Chloronaphthalene	<28.0	ug/kg	219	28.0	1	06/23/22 12:21	06/24/22 17:31	91-58-7	H2

REPORT OF LABORATORY ANALYSIS

This report shall not be reproduced, except in full,
without the written consent of Pace Analytical Services, LLC.

ANALYTICAL RESULTS

Project: GP BROADWAY MILL
Pace Project No.: 40244602

Sample: SB-16B **Lab ID: 40244602032** Collected: 05/05/22 15:05 Received: 05/06/22 16:35 Matrix: Solid

Results reported on a "dry weight" basis and are adjusted for percent moisture, sample size and any dilutions.

Parameters	Results	Units	LOQ	LOD	DF	Prepared	Analyzed	CAS No.	Qual
8270E MSSV FULL LIST MICROWAVE Analytical Method: EPA 8270E Preparation Method: EPA 3546									
Pace Analytical Services - Green Bay									
2-Chlorophenol	<54.5	ug/kg	219	54.5	1	06/23/22 12:21	06/24/22 17:31	95-57-8	H2
4-Chlorophenylphenyl ether	<40.7	ug/kg	219	40.7	1	06/23/22 12:21	06/24/22 17:31	7005-72-3	H2
Chrysene	324	ug/kg	219	32.7	1	06/23/22 12:21	06/24/22 17:31	218-01-9	H2
Dibenz(a,h)anthracene	<59.3	ug/kg	219	59.3	1	06/23/22 12:21	06/24/22 17:31	53-70-3	H2
Dibenzofuran	65.9J	ug/kg	219	26.4	1	06/23/22 12:21	06/24/22 17:31	132-64-9	H2
1,2-Dichlorobenzene	<68.7	ug/kg	219	68.7	1	06/23/22 12:21	06/24/22 17:31	95-50-1	H2
1,3-Dichlorobenzene	<30.2	ug/kg	219	30.2	1	06/23/22 12:21	06/24/22 17:31	541-73-1	H2
1,4-Dichlorobenzene	<30.4	ug/kg	219	30.4	1	06/23/22 12:21	06/24/22 17:31	106-46-7	H2
3,3'-Dichlorobenzidine	<59.3	ug/kg	219	59.3	1	06/23/22 12:21	06/24/22 17:31	91-94-1	CU,H2
2,4-Dichlorophenol	<58.4	ug/kg	219	58.4	1	06/23/22 12:21	06/24/22 17:31	120-83-2	H2
Diethylphthalate	<36.2	ug/kg	219	36.2	1	06/23/22 12:21	06/24/22 17:31	84-66-2	H2
2,4-Dimethylphenol	<43.2	ug/kg	219	43.2	1	06/23/22 12:21	06/24/22 17:31	105-67-9	H2
Dimethylphthalate	<28.4	ug/kg	219	28.4	1	06/23/22 12:21	06/24/22 17:31	131-11-3	H2
Di-n-butylphthalate	<32.6	ug/kg	219	32.6	1	06/23/22 12:21	06/24/22 17:31	84-74-2	H2
4,6-Dinitro-2-methylphenol	<67.3	ug/kg	219	67.3	1	06/23/22 12:21	06/24/22 17:31	534-52-1	H2
2,4-Dinitrophenol	<172	ug/kg	432	172	1	06/23/22 12:21	06/24/22 17:31	51-28-5	H2
2,4-Dinitrotoluene	<31.2	ug/kg	219	31.2	1	06/23/22 12:21	06/24/22 17:31	121-14-2	H2
2,6-Dinitrotoluene	<41.5	ug/kg	219	41.5	1	06/23/22 12:21	06/24/22 17:31	606-20-2	H2
Di-n-octylphthalate	<49.1	ug/kg	219	49.1	1	06/23/22 12:21	06/24/22 17:31	117-84-0	H2
bis(2-Ethylhexyl)phthalate	<74.5	ug/kg	219	74.5	1	06/23/22 12:21	06/24/22 17:31	117-81-7	H2
Fluoranthene	821	ug/kg	219	30.9	1	06/23/22 12:21	06/24/22 17:31	206-44-0	H2
Fluorene	107J	ug/kg	219	25.5	1	06/23/22 12:21	06/24/22 17:31	86-73-7	H2
Hexachloro-1,3-butadiene	<55.6	ug/kg	219	55.6	1	06/23/22 12:21	06/24/22 17:31	87-68-3	H2
Hexachlorobenzene	<36.7	ug/kg	219	36.7	1	06/23/22 12:21	06/24/22 17:31	118-74-1	H2
Hexachlorocyclopentadiene	<51.7	ug/kg	219	51.7	1	06/23/22 12:21	06/24/22 17:31	77-47-4	H2
Hexachloroethane	<34.9	ug/kg	219	34.9	1	06/23/22 12:21	06/24/22 17:31	67-72-1	H2
Indeno(1,2,3-cd)pyrene	224	ug/kg	219	47.3	1	06/23/22 12:21	06/24/22 17:31	193-39-5	H2
Isophorone	<33.6	ug/kg	219	33.6	1	06/23/22 12:21	06/24/22 17:31	78-59-1	H2
2-Methylnaphthalene	102J	ug/kg	219	56.7	1	06/23/22 12:21	06/24/22 17:31	91-57-6	H2
2-Methylphenol(o-Cresol)	<39.7	ug/kg	219	39.7	1	06/23/22 12:21	06/24/22 17:31	95-48-7	H2
3&4-Methylphenol(m&p Cresol)	95.8J	ug/kg	219	40.0	1	06/23/22 12:21	06/24/22 17:31		H2
Naphthalene	100J	ug/kg	219	76.4	1	06/23/22 12:21	06/24/22 17:31	91-20-3	H2
2-Nitroaniline	<62.2	ug/kg	219	62.2	1	06/23/22 12:21	06/24/22 17:31	88-74-4	H2
3-Nitroaniline	<37.1	ug/kg	219	37.1	1	06/23/22 12:21	06/24/22 17:31	99-09-2	H2
4-Nitroaniline	<90.6	ug/kg	219	90.6	1	06/23/22 12:21	06/24/22 17:31	100-01-6	H2
Nitrobenzene	<44.3	ug/kg	219	44.3	1	06/23/22 12:21	06/24/22 17:31	98-95-3	H2
2-Nitrophenol	<68.9	ug/kg	219	68.9	1	06/23/22 12:21	06/24/22 17:31	88-75-5	H2
4-Nitrophenol	<55.0	ug/kg	219	55.0	1	06/23/22 12:21	06/24/22 17:31	100-02-7	H2
N-Nitroso-di-n-propylamine	<34.6	ug/kg	219	34.6	1	06/23/22 12:21	06/24/22 17:31	621-64-7	H2
N-Nitrosodiphenylamine	<57.5	ug/kg	219	57.5	1	06/23/22 12:21	06/24/22 17:31	86-30-6	H2
2,2'-Oxybis(1-chloropropane)	<56.3	ug/kg	219	56.3	1	06/23/22 12:21	06/24/22 17:31	108-60-1	H2
Pentachlorophenol	<48.1	ug/kg	219	48.1	1	06/23/22 12:21	06/24/22 17:31	87-86-5	H2
Phenanthrene	689	ug/kg	219	28.0	1	06/23/22 12:21	06/24/22 17:31	85-01-8	H2
Phenol	<51.8	ug/kg	219	51.8	1	06/23/22 12:21	06/24/22 17:31	108-95-2	H2

REPORT OF LABORATORY ANALYSIS

This report shall not be reproduced, except in full,
without the written consent of Pace Analytical Services, LLC.

ANALYTICAL RESULTS

Project: GP BROADWAY MILL
Pace Project No.: 40244602

Sample: SB-16B **Lab ID: 40244602032** Collected: 05/05/22 15:05 Received: 05/06/22 16:35 Matrix: Solid

Results reported on a "dry weight" basis and are adjusted for percent moisture, sample size and any dilutions.

Parameters	Results	Units	LOQ	LOD	DF	Prepared	Analyzed	CAS No.	Qual
8270E MSSV FULL LIST MICROWAVE Analytical Method: EPA 8270E Preparation Method: EPA 3546									
Pace Analytical Services - Green Bay									
Pyrene	644	ug/kg	219	48.4	1	06/23/22 12:21	06/24/22 17:31	129-00-0	H2
1,2,4-Trichlorobenzene	<24.7	ug/kg	219	24.7	1	06/23/22 12:21	06/24/22 17:31	120-82-1	H2
2,4,5-Trichlorophenol	<38.6	ug/kg	219	38.6	1	06/23/22 12:21	06/24/22 17:31	95-95-4	H2
2,4,6-Trichlorophenol	<33.3	ug/kg	219	33.3	1	06/23/22 12:21	06/24/22 17:31	88-06-2	H2
Surrogates									
Nitrobenzene-d5 (S)	70	%	10-125		1	06/23/22 12:21	06/24/22 17:31	4165-60-0	
2-Fluorobiphenyl (S)	63	%	12-118		1	06/23/22 12:21	06/24/22 17:31	321-60-8	
Terphenyl-d14 (S)	70	%	10-124		1	06/23/22 12:21	06/24/22 17:31	1718-51-0	
Phenol-d6 (S)	70	%	10-125		1	06/23/22 12:21	06/24/22 17:31	13127-88-3	
2-Fluorophenol (S)	71	%	10-130		1	06/23/22 12:21	06/24/22 17:31	367-12-4	
2,4,6-Tribromophenol (S)	85	%	10-144		1	06/23/22 12:21	06/24/22 17:31	118-79-6	

8260 MSV Med Level Normal List Analytical Method: EPA 8260 Preparation Method: EPA 5035/5030B
Pace Analytical Services - Green Bay

1,1,1,2-Tetrachloroethane	<25.3	ug/kg	105	25.3	1	05/11/22 08:15	05/11/22 17:29	630-20-6	
1,1,1-Trichloroethane	<26.9	ug/kg	105	26.9	1	05/11/22 08:15	05/11/22 17:29	71-55-6	
1,1,2,2-Tetrachloroethane	<38.1	ug/kg	105	38.1	1	05/11/22 08:15	05/11/22 17:29	79-34-5	
1,1,2-Trichloroethane	<38.3	ug/kg	105	38.3	1	05/11/22 08:15	05/11/22 17:29	79-00-5	
1,1-Dichloroethane	<26.9	ug/kg	105	26.9	1	05/11/22 08:15	05/11/22 17:29	75-34-3	
1,1-Dichloroethene	<34.9	ug/kg	105	34.9	1	05/11/22 08:15	05/11/22 17:29	75-35-4	
1,1-Dichloropropene	<34.1	ug/kg	105	34.1	1	05/11/22 08:15	05/11/22 17:29	563-58-6	
1,2,3-Trichlorobenzene	<117	ug/kg	526	117	1	05/11/22 08:15	05/11/22 17:29	87-61-6	
1,2,3-Trichloropropane	<51.1	ug/kg	105	51.1	1	05/11/22 08:15	05/11/22 17:29	96-18-4	
1,2,4-Trichlorobenzene	<86.7	ug/kg	526	86.7	1	05/11/22 08:15	05/11/22 17:29	120-82-1	
1,2,4-Trimethylbenzene	<31.4	ug/kg	105	31.4	1	05/11/22 08:15	05/11/22 17:29	95-63-6	
1,2-Dibromo-3-chloropropane	<81.7	ug/kg	526	81.7	1	05/11/22 08:15	05/11/22 17:29	96-12-8	
1,2-Dibromoethane (EDB)	<28.8	ug/kg	105	28.8	1	05/11/22 08:15	05/11/22 17:29	106-93-4	
1,2-Dichlorobenzene	<32.6	ug/kg	105	32.6	1	05/11/22 08:15	05/11/22 17:29	95-50-1	
1,2-Dichloroethane	<24.2	ug/kg	105	24.2	1	05/11/22 08:15	05/11/22 17:29	107-06-2	
1,2-Dichloropropane	<25.0	ug/kg	105	25.0	1	05/11/22 08:15	05/11/22 17:29	78-87-5	
1,3,5-Trimethylbenzene	<33.9	ug/kg	105	33.9	1	05/11/22 08:15	05/11/22 17:29	108-67-8	
1,3-Dichlorobenzene	<28.8	ug/kg	105	28.8	1	05/11/22 08:15	05/11/22 17:29	541-73-1	
1,3-Dichloropropane	<22.9	ug/kg	105	22.9	1	05/11/22 08:15	05/11/22 17:29	142-28-9	
1,4-Dichlorobenzene	<28.8	ug/kg	105	28.8	1	05/11/22 08:15	05/11/22 17:29	106-46-7	
2,2-Dichloropropane	<28.4	ug/kg	105	28.4	1	05/11/22 08:15	05/11/22 17:29	594-20-7	
2-Chlorotoluene	<34.1	ug/kg	105	34.1	1	05/11/22 08:15	05/11/22 17:29	95-49-8	
4-Chlorotoluene	<40.0	ug/kg	105	40.0	1	05/11/22 08:15	05/11/22 17:29	106-43-4	
Benzene	<25.0	ug/kg	42.1	25.0	1	05/11/22 08:15	05/11/22 17:29	71-43-2	
Bromobenzene	<41.0	ug/kg	105	41.0	1	05/11/22 08:15	05/11/22 17:29	108-86-1	
Bromochloromethane	<28.8	ug/kg	105	28.8	1	05/11/22 08:15	05/11/22 17:29	74-97-5	
Bromodichloromethane	<25.0	ug/kg	105	25.0	1	05/11/22 08:15	05/11/22 17:29	75-27-4	
Bromoform	<463	ug/kg	526	463	1	05/11/22 08:15	05/11/22 17:29	75-25-2	
Bromomethane	<148	ug/kg	526	148	1	05/11/22 08:15	05/11/22 17:29	74-83-9	
Carbon tetrachloride	<23.2	ug/kg	105	23.2	1	05/11/22 08:15	05/11/22 17:29	56-23-5	

REPORT OF LABORATORY ANALYSIS

This report shall not be reproduced, except in full,
without the written consent of Pace Analytical Services, LLC.

ANALYTICAL RESULTS

Project: GP BROADWAY MILL
Pace Project No.: 40244602

Sample: SB-16B **Lab ID: 40244602032** Collected: 05/05/22 15:05 Received: 05/06/22 16:35 Matrix: Solid

Results reported on a "dry weight" basis and are adjusted for percent moisture, sample size and any dilutions.

Parameters	Results	Units	LOQ	LOD	DF	Prepared	Analyzed	CAS No.	Qual
8260 MSV Med Level Normal List									
Analytical Method: EPA 8260 Preparation Method: EPA 5035/5030B									
Pace Analytical Services - Green Bay									
Chlorobenzene	<12.6	ug/kg	105	12.6	1	05/11/22 08:15	05/11/22 17:29	108-90-7	
Chloroethane	<44.4	ug/kg	526	44.4	1	05/11/22 08:15	05/11/22 17:29	75-00-3	
Chloroform	<75.4	ug/kg	526	75.4	1	05/11/22 08:15	05/11/22 17:29	67-66-3	
Chloromethane	<40.0	ug/kg	105	40.0	1	05/11/22 08:15	05/11/22 17:29	74-87-3	
Dibromochloromethane	<360	ug/kg	526	360	1	05/11/22 08:15	05/11/22 17:29	124-48-1	
Dibromomethane	<31.2	ug/kg	105	31.2	1	05/11/22 08:15	05/11/22 17:29	74-95-3	
Dichlorodifluoromethane	<45.3	ug/kg	105	45.3	1	05/11/22 08:15	05/11/22 17:29	75-71-8	
Diisopropyl ether	<26.1	ug/kg	105	26.1	1	05/11/22 08:15	05/11/22 17:29	108-20-3	
Ethylbenzene	<25.0	ug/kg	105	25.0	1	05/11/22 08:15	05/11/22 17:29	100-41-4	
Hexachloro-1,3-butadiene	<209	ug/kg	526	209	1	05/11/22 08:15	05/11/22 17:29	87-68-3	
Isopropylbenzene (Cumene)	<28.4	ug/kg	105	28.4	1	05/11/22 08:15	05/11/22 17:29	98-82-8	
Methyl-tert-butyl ether	<30.9	ug/kg	105	30.9	1	05/11/22 08:15	05/11/22 17:29	1634-04-4	
Methylene Chloride	<29.3	ug/kg	105	29.3	1	05/11/22 08:15	05/11/22 17:29	75-09-2	
Naphthalene	<32.8	ug/kg	526	32.8	1	05/11/22 08:15	05/11/22 17:29	91-20-3	
Styrene	<26.9	ug/kg	105	26.9	1	05/11/22 08:15	05/11/22 17:29	100-42-5	
Tetrachloroethene	<40.8	ug/kg	105	40.8	1	05/11/22 08:15	05/11/22 17:29	127-18-4	
Toluene	<26.5	ug/kg	105	26.5	1	05/11/22 08:15	05/11/22 17:29	108-88-3	
Trichloroethene	<39.4	ug/kg	105	39.4	1	05/11/22 08:15	05/11/22 17:29	79-01-6	
Trichlorofluoromethane	<30.5	ug/kg	105	30.5	1	05/11/22 08:15	05/11/22 17:29	75-69-4	L2
Vinyl chloride	<21.3	ug/kg	105	21.3	1	05/11/22 08:15	05/11/22 17:29	75-01-4	
cis-1,2-Dichloroethene	<22.5	ug/kg	105	22.5	1	05/11/22 08:15	05/11/22 17:29	156-59-2	
cis-1,3-Dichloropropene	<69.5	ug/kg	526	69.5	1	05/11/22 08:15	05/11/22 17:29	10061-01-5	
m&p-Xylene	<44.4	ug/kg	210	44.4	1	05/11/22 08:15	05/11/22 17:29	179601-23-1	
n-Butylbenzene	<48.2	ug/kg	105	48.2	1	05/11/22 08:15	05/11/22 17:29	104-51-8	
n-Propylbenzene	<25.3	ug/kg	105	25.3	1	05/11/22 08:15	05/11/22 17:29	103-65-1	
o-Xylene	<31.6	ug/kg	105	31.6	1	05/11/22 08:15	05/11/22 17:29	95-47-6	
p-Isopropyltoluene	<32.0	ug/kg	105	32.0	1	05/11/22 08:15	05/11/22 17:29	99-87-6	
sec-Butylbenzene	<25.7	ug/kg	105	25.7	1	05/11/22 08:15	05/11/22 17:29	135-98-8	
tert-Butylbenzene	<33.0	ug/kg	105	33.0	1	05/11/22 08:15	05/11/22 17:29	98-06-6	
trans-1,2-Dichloroethene	<22.7	ug/kg	105	22.7	1	05/11/22 08:15	05/11/22 17:29	156-60-5	
trans-1,3-Dichloropropene	<301	ug/kg	526	301	1	05/11/22 08:15	05/11/22 17:29	10061-02-6	
Surrogates									
Toluene-d8 (S)	110	%	69-153		1	05/11/22 08:15	05/11/22 17:29	2037-26-5	
4-Bromofluorobenzene (S)	118	%	68-156		1	05/11/22 08:15	05/11/22 17:29	460-00-4	
1,2-Dichlorobenzene-d4 (S)	109	%	71-161		1	05/11/22 08:15	05/11/22 17:29	2199-69-1	

Percent Moisture

Analytical Method: ASTM D2974-87
Pace Analytical Services - Green Bay

Percent Moisture	23.7	%	0.10	0.10	1		05/11/22 12:15		
------------------	-------------	---	------	------	---	--	----------------	--	--

9095 Paint Filter Liquid Test

Analytical Method: EPA 9095
Pace Analytical Services - Green Bay

Free Liquids	Pass	no units			1		07/19/22 07:26		H3
--------------	-------------	----------	--	--	---	--	----------------	--	----

REPORT OF LABORATORY ANALYSIS

This report shall not be reproduced, except in full,
without the written consent of Pace Analytical Services, LLC.

ANALYTICAL RESULTS

Project: GP BROADWAY MILL
Pace Project No.: 40244602

Sample: SB-16C **Lab ID: 40244602033** Collected: 05/05/22 15:10 Received: 05/06/22 16:35 Matrix: Solid

Results reported on a "dry weight" basis and are adjusted for percent moisture, sample size and any dilutions.

Parameters	Results	Units	LOQ	LOD	DF	Prepared	Analyzed	CAS No.	Qual
8082A GCS PCB									
Analytical Method: EPA 8082A Preparation Method: EPA 3541									
Pace Analytical Services - Green Bay									
PCB-1016 (Aroclor 1016)	<18.9	ug/kg	62.1	18.9	1	06/15/22 14:55	06/16/22 12:00	12674-11-2	
PCB-1221 (Aroclor 1221)	<18.9	ug/kg	62.1	18.9	1	06/15/22 14:55	06/16/22 12:00	11104-28-2	
PCB-1232 (Aroclor 1232)	<18.9	ug/kg	62.1	18.9	1	06/15/22 14:55	06/16/22 12:00	11141-16-5	
PCB-1242 (Aroclor 1242)	<18.9	ug/kg	62.1	18.9	1	06/15/22 14:55	06/16/22 12:00	53469-21-9	
PCB-1248 (Aroclor 1248)	<18.9	ug/kg	62.1	18.9	1	06/15/22 14:55	06/16/22 12:00	12672-29-6	
PCB-1254 (Aroclor 1254)	<18.9	ug/kg	62.1	18.9	1	06/15/22 14:55	06/16/22 12:00	11097-69-1	
PCB-1260 (Aroclor 1260)	<18.9	ug/kg	62.1	18.9	1	06/15/22 14:55	06/16/22 12:00	11096-82-5	
PCB, Total	<18.9	ug/kg	62.1	18.9	1	06/15/22 14:55	06/16/22 12:00	1336-36-3	
Surrogates									
Tetrachloro-m-xylene (S)	63	%	50-99		1	06/15/22 14:55	06/16/22 12:00	877-09-8	
Decachlorobiphenyl (S)	57	%	38-95		1	06/15/22 14:55	06/16/22 12:00	2051-24-3	
6010D MET ICP									
Analytical Method: EPA 6010D Preparation Method: EPA 3050B									
Pace Analytical Services - Green Bay									
Arsenic	4.8	mg/kg	3.0	1.7	1	06/16/22 06:20	06/16/22 17:37	7440-38-2	
Barium	89.3	mg/kg	0.59	0.18	1	06/16/22 06:20	06/16/22 17:37	7440-39-3	
Cadmium	0.29J	mg/kg	0.59	0.16	1	06/16/22 06:20	06/16/22 17:37	7440-43-9	
Chromium	28.7	mg/kg	1.2	0.33	1	06/16/22 06:20	06/16/22 17:37	7440-47-3	
Lead	7.7	mg/kg	2.4	0.71	1	06/16/22 06:20	06/16/22 17:37	7439-92-1	
Selenium	<1.6	mg/kg	4.8	1.6	1	06/16/22 06:20	06/16/22 17:37	7782-49-2	
Silver	0.40J	mg/kg	1.2	0.36	1	06/16/22 06:20	06/16/22 17:37	7440-22-4	
7471 Mercury									
Analytical Method: EPA 7471 Preparation Method: EPA 7471									
Pace Analytical Services - Green Bay									
Mercury	<0.011	mg/kg	0.040	0.011	1	06/15/22 08:26	06/16/22 08:11	7439-97-6	H3
8270E MSSV FULL LIST MICROWAVE									
Analytical Method: EPA 8270E Preparation Method: EPA 3546									
Pace Analytical Services - Green Bay									
Acenaphthene	<73.5	ug/kg	207	73.5	1	06/23/22 12:21	06/23/22 15:24	83-32-9	H2
Acenaphthylene	<73.9	ug/kg	207	73.9	1	06/23/22 12:21	06/23/22 15:24	208-96-8	H2
Anthracene	<33.1	ug/kg	207	33.1	1	06/23/22 12:21	06/23/22 15:24	120-12-7	H2
Benzo(a)anthracene	<32.1	ug/kg	207	32.1	1	06/23/22 12:21	06/23/22 15:24	56-55-3	H2
Benzo(a)pyrene	<31.2	ug/kg	207	31.2	1	06/23/22 12:21	06/23/22 15:24	50-32-8	H2
Benzo(b)fluoranthene	<35.6	ug/kg	207	35.6	1	06/23/22 12:21	06/23/22 15:24	205-99-2	H2
Benzo(g,h,i)perylene	<54.2	ug/kg	207	54.2	1	06/23/22 12:21	06/23/22 15:24	191-24-2	H2
Benzo(k)fluoranthene	<49.6	ug/kg	207	49.6	1	06/23/22 12:21	06/23/22 15:24	207-08-9	H2
4-Bromophenylphenyl ether	<43.4	ug/kg	207	43.4	1	06/23/22 12:21	06/23/22 15:24	101-55-3	H2
Butylbenzylphthalate	<86.3	ug/kg	207	86.3	1	06/23/22 12:21	06/23/22 15:24	85-68-7	H2
Carbazole	<32.4	ug/kg	207	32.4	1	06/23/22 12:21	06/23/22 15:24	86-74-8	H2
4-Chloro-3-methylphenol	<64.5	ug/kg	207	64.5	1	06/23/22 12:21	06/23/22 15:24	59-50-7	H2
4-Chloroaniline	<34.1	ug/kg	207	34.1	1	06/23/22 12:21	06/23/22 15:24	106-47-8	3q,H2
bis(2-Chloroethoxy)methane	<55.8	ug/kg	207	55.8	1	06/23/22 12:21	06/23/22 15:24	111-91-1	H2
bis(2-Chloroethyl) ether	<64.7	ug/kg	207	64.7	1	06/23/22 12:21	06/23/22 15:24	111-44-4	H2
2-Chloronaphthalene	<26.6	ug/kg	207	26.6	1	06/23/22 12:21	06/23/22 15:24	91-58-7	H2

REPORT OF LABORATORY ANALYSIS

This report shall not be reproduced, except in full,
without the written consent of Pace Analytical Services, LLC.

ANALYTICAL RESULTS

Project: GP BROADWAY MILL

Pace Project No.: 40244602

Sample: SB-16C **Lab ID: 40244602033** Collected: 05/05/22 15:10 Received: 05/06/22 16:35 Matrix: Solid

Results reported on a "dry weight" basis and are adjusted for percent moisture, sample size and any dilutions.

Parameters	Results	Units	LOQ	LOD	DF	Prepared	Analyzed	CAS No.	Qual
8270E MSSV FULL LIST MICROWAVE Analytical Method: EPA 8270E Preparation Method: EPA 3546									
Pace Analytical Services - Green Bay									
2-Chlorophenol	<51.7	ug/kg	207	51.7	1	06/23/22 12:21	06/23/22 15:24	95-57-8	H2
4-Chlorophenylphenyl ether	<38.6	ug/kg	207	38.6	1	06/23/22 12:21	06/23/22 15:24	7005-72-3	H2
Chrysene	<31.0	ug/kg	207	31.0	1	06/23/22 12:21	06/23/22 15:24	218-01-9	H2
Dibenz(a,h)anthracene	<56.3	ug/kg	207	56.3	1	06/23/22 12:21	06/23/22 15:24	53-70-3	H2
Dibenzofuran	<25.1	ug/kg	207	25.1	1	06/23/22 12:21	06/23/22 15:24	132-64-9	H2
1,2-Dichlorobenzene	<65.2	ug/kg	207	65.2	1	06/23/22 12:21	06/23/22 15:24	95-50-1	H2
1,3-Dichlorobenzene	<28.7	ug/kg	207	28.7	1	06/23/22 12:21	06/23/22 15:24	541-73-1	H2
1,4-Dichlorobenzene	<28.9	ug/kg	207	28.9	1	06/23/22 12:21	06/23/22 15:24	106-46-7	H2
3,3'-Dichlorobenzidine	<56.2	ug/kg	207	56.2	1	06/23/22 12:21	06/23/22 15:24	91-94-1	H2
2,4-Dichlorophenol	<55.4	ug/kg	207	55.4	1	06/23/22 12:21	06/23/22 15:24	120-83-2	H2
Diethylphthalate	<34.4	ug/kg	207	34.4	1	06/23/22 12:21	06/23/22 15:24	84-66-2	H2
2,4-Dimethylphenol	<41.0	ug/kg	207	41.0	1	06/23/22 12:21	06/23/22 15:24	105-67-9	H2
Dimethylphthalate	<27.0	ug/kg	207	27.0	1	06/23/22 12:21	06/23/22 15:24	131-11-3	H2
Di-n-butylphthalate	<31.0	ug/kg	207	31.0	1	06/23/22 12:21	06/23/22 15:24	84-74-2	H2
4,6-Dinitro-2-methylphenol	<63.9	ug/kg	207	63.9	1	06/23/22 12:21	06/23/22 15:24	534-52-1	H2
2,4-Dinitrophenol	<163	ug/kg	410	163	1	06/23/22 12:21	06/23/22 15:24	51-28-5	H2
2,4-Dinitrotoluene	<29.6	ug/kg	207	29.6	1	06/23/22 12:21	06/23/22 15:24	121-14-2	H2
2,6-Dinitrotoluene	<39.3	ug/kg	207	39.3	1	06/23/22 12:21	06/23/22 15:24	606-20-2	H2
Di-n-octylphthalate	<46.6	ug/kg	207	46.6	1	06/23/22 12:21	06/23/22 15:24	117-84-0	H2
bis(2-Ethylhexyl)phthalate	<70.7	ug/kg	207	70.7	1	06/23/22 12:21	06/23/22 15:24	117-81-7	H2
Fluoranthene	<29.3	ug/kg	207	29.3	1	06/23/22 12:21	06/23/22 15:24	206-44-0	H2
Fluorene	<24.2	ug/kg	207	24.2	1	06/23/22 12:21	06/23/22 15:24	86-73-7	H2
Hexachloro-1,3-butadiene	<52.8	ug/kg	207	52.8	1	06/23/22 12:21	06/23/22 15:24	87-68-3	H2
Hexachlorobenzene	<34.9	ug/kg	207	34.9	1	06/23/22 12:21	06/23/22 15:24	118-74-1	H2
Hexachlorocyclopentadiene	<49.0	ug/kg	207	49.0	1	06/23/22 12:21	06/23/22 15:24	77-47-4	H2
Hexachloroethane	<33.2	ug/kg	207	33.2	1	06/23/22 12:21	06/23/22 15:24	67-72-1	H2
Indeno(1,2,3-cd)pyrene	<44.8	ug/kg	207	44.8	1	06/23/22 12:21	06/23/22 15:24	193-39-5	H2
Isophorone	<31.9	ug/kg	207	31.9	1	06/23/22 12:21	06/23/22 15:24	78-59-1	H2
2-Methylnaphthalene	<53.8	ug/kg	207	53.8	1	06/23/22 12:21	06/23/22 15:24	91-57-6	H2
2-Methylphenol(o-Cresol)	<37.7	ug/kg	207	37.7	1	06/23/22 12:21	06/23/22 15:24	95-48-7	H2
3&4-Methylphenol(m&p Cresol)	<38.0	ug/kg	207	38.0	1	06/23/22 12:21	06/23/22 15:24		H2
Naphthalene	<72.5	ug/kg	207	72.5	1	06/23/22 12:21	06/23/22 15:24	91-20-3	H2
2-Nitroaniline	<59.1	ug/kg	207	59.1	1	06/23/22 12:21	06/23/22 15:24	88-74-4	H2
3-Nitroaniline	<35.2	ug/kg	207	35.2	1	06/23/22 12:21	06/23/22 15:24	99-09-2	H2
4-Nitroaniline	<86.0	ug/kg	207	86.0	1	06/23/22 12:21	06/23/22 15:24	100-01-6	H2
Nitrobenzene	<42.0	ug/kg	207	42.0	1	06/23/22 12:21	06/23/22 15:24	98-95-3	H2
2-Nitrophenol	<65.4	ug/kg	207	65.4	1	06/23/22 12:21	06/23/22 15:24	88-75-5	H2
4-Nitrophenol	<52.2	ug/kg	207	52.2	1	06/23/22 12:21	06/23/22 15:24	100-02-7	H2
N-Nitroso-di-n-propylamine	<32.9	ug/kg	207	32.9	1	06/23/22 12:21	06/23/22 15:24	621-64-7	H2
N-Nitrosodiphenylamine	<54.6	ug/kg	207	54.6	1	06/23/22 12:21	06/23/22 15:24	86-30-6	H2
2,2'-Oxybis(1-chloropropane)	<53.4	ug/kg	207	53.4	1	06/23/22 12:21	06/23/22 15:24	108-60-1	H2
Pentachlorophenol	<45.6	ug/kg	207	45.6	1	06/23/22 12:21	06/23/22 15:24	87-86-5	H2
Phenanthrene	<26.6	ug/kg	207	26.6	1	06/23/22 12:21	06/23/22 15:24	85-01-8	H2
Phenol	<49.2	ug/kg	207	49.2	1	06/23/22 12:21	06/23/22 15:24	108-95-2	H2

REPORT OF LABORATORY ANALYSIS

This report shall not be reproduced, except in full,
without the written consent of Pace Analytical Services, LLC.

ANALYTICAL RESULTS

Project: GP BROADWAY MILL
Pace Project No.: 40244602

Sample: SB-16C **Lab ID: 40244602033** Collected: 05/05/22 15:10 Received: 05/06/22 16:35 Matrix: Solid

Results reported on a "dry weight" basis and are adjusted for percent moisture, sample size and any dilutions.

Parameters	Results	Units	LOQ	LOD	DF	Prepared	Analyzed	CAS No.	Qual
------------	---------	-------	-----	-----	----	----------	----------	---------	------

8270E MSSV FULL LIST MICROWAVE Analytical Method: EPA 8270E Preparation Method: EPA 3546
Pace Analytical Services - Green Bay

Pyrene	<45.9	ug/kg	207	45.9	1	06/23/22 12:21	06/23/22 15:24	129-00-0	H2
1,2,4-Trichlorobenzene	<23.4	ug/kg	207	23.4	1	06/23/22 12:21	06/23/22 15:24	120-82-1	H2
2,4,5-Trichlorophenol	<36.6	ug/kg	207	36.6	1	06/23/22 12:21	06/23/22 15:24	95-95-4	H2
2,4,6-Trichlorophenol	<31.6	ug/kg	207	31.6	1	06/23/22 12:21	06/23/22 15:24	88-06-2	H2
Surrogates									
Nitrobenzene-d5 (S)	68	%	10-125		1	06/23/22 12:21	06/23/22 15:24	4165-60-0	
2-Fluorobiphenyl (S)	58	%	12-118		1	06/23/22 12:21	06/23/22 15:24	321-60-8	
Terphenyl-d14 (S)	80	%	10-124		1	06/23/22 12:21	06/23/22 15:24	1718-51-0	
Phenol-d6 (S)	66	%	10-125		1	06/23/22 12:21	06/23/22 15:24	13127-88-3	
2-Fluorophenol (S)	67	%	10-130		1	06/23/22 12:21	06/23/22 15:24	367-12-4	
2,4,6-Tribromophenol (S)	80	%	10-144		1	06/23/22 12:21	06/23/22 15:24	118-79-6	

8260 MSV Med Level Normal List Analytical Method: EPA 8260 Preparation Method: EPA 5035/5030B
Pace Analytical Services - Green Bay

1,1,1,2-Tetrachloroethane	<17.8	ug/kg	74.1	17.8	1	05/11/22 08:15	05/11/22 14:52	630-20-6	
1,1,1-Trichloroethane	<19.0	ug/kg	74.1	19.0	1	05/11/22 08:15	05/11/22 14:52	71-55-6	
1,1,2,2-Tetrachloroethane	<26.8	ug/kg	74.1	26.8	1	05/11/22 08:15	05/11/22 14:52	79-34-5	
1,1,2-Trichloroethane	<27.0	ug/kg	74.1	27.0	1	05/11/22 08:15	05/11/22 14:52	79-00-5	
1,1-Dichloroethane	<19.0	ug/kg	74.1	19.0	1	05/11/22 08:15	05/11/22 14:52	75-34-3	
1,1-Dichloroethene	<24.6	ug/kg	74.1	24.6	1	05/11/22 08:15	05/11/22 14:52	75-35-4	
1,1-Dichloropropene	<24.0	ug/kg	74.1	24.0	1	05/11/22 08:15	05/11/22 14:52	563-58-6	
1,2,3-Trichlorobenzene	<82.5	ug/kg	370	82.5	1	05/11/22 08:15	05/11/22 14:52	87-61-6	
1,2,3-Trichloropropane	<36.0	ug/kg	74.1	36.0	1	05/11/22 08:15	05/11/22 14:52	96-18-4	
1,2,4-Trichlorobenzene	<61.0	ug/kg	370	61.0	1	05/11/22 08:15	05/11/22 14:52	120-82-1	
1,2,4-Trimethylbenzene	<22.1	ug/kg	74.1	22.1	1	05/11/22 08:15	05/11/22 14:52	95-63-6	
1,2-Dibromo-3-chloropropane	<57.5	ug/kg	370	57.5	1	05/11/22 08:15	05/11/22 14:52	96-12-8	
1,2-Dibromoethane (EDB)	<20.3	ug/kg	74.1	20.3	1	05/11/22 08:15	05/11/22 14:52	106-93-4	
1,2-Dichlorobenzene	<23.0	ug/kg	74.1	23.0	1	05/11/22 08:15	05/11/22 14:52	95-50-1	
1,2-Dichloroethane	<17.0	ug/kg	74.1	17.0	1	05/11/22 08:15	05/11/22 14:52	107-06-2	
1,2-Dichloropropane	<17.6	ug/kg	74.1	17.6	1	05/11/22 08:15	05/11/22 14:52	78-87-5	
1,3,5-Trimethylbenzene	<23.9	ug/kg	74.1	23.9	1	05/11/22 08:15	05/11/22 14:52	108-67-8	
1,3-Dichlorobenzene	<20.3	ug/kg	74.1	20.3	1	05/11/22 08:15	05/11/22 14:52	541-73-1	
1,3-Dichloropropane	<16.1	ug/kg	74.1	16.1	1	05/11/22 08:15	05/11/22 14:52	142-28-9	
1,4-Dichlorobenzene	<20.3	ug/kg	74.1	20.3	1	05/11/22 08:15	05/11/22 14:52	106-46-7	
2,2-Dichloropropane	<20.0	ug/kg	74.1	20.0	1	05/11/22 08:15	05/11/22 14:52	594-20-7	
2-Chlorotoluene	<24.0	ug/kg	74.1	24.0	1	05/11/22 08:15	05/11/22 14:52	95-49-8	
4-Chlorotoluene	<28.2	ug/kg	74.1	28.2	1	05/11/22 08:15	05/11/22 14:52	106-43-4	
Benzene	<17.6	ug/kg	29.6	17.6	1	05/11/22 08:15	05/11/22 14:52	71-43-2	
Bromobenzene	<28.9	ug/kg	74.1	28.9	1	05/11/22 08:15	05/11/22 14:52	108-86-1	
Bromochloromethane	<20.3	ug/kg	74.1	20.3	1	05/11/22 08:15	05/11/22 14:52	74-97-5	
Bromodichloromethane	<17.6	ug/kg	74.1	17.6	1	05/11/22 08:15	05/11/22 14:52	75-27-4	
Bromoform	<326	ug/kg	370	326	1	05/11/22 08:15	05/11/22 14:52	75-25-2	
Bromomethane	<104	ug/kg	370	104	1	05/11/22 08:15	05/11/22 14:52	74-83-9	
Carbon tetrachloride	<16.3	ug/kg	74.1	16.3	1	05/11/22 08:15	05/11/22 14:52	56-23-5	

REPORT OF LABORATORY ANALYSIS

This report shall not be reproduced, except in full,
without the written consent of Pace Analytical Services, LLC.

ANALYTICAL RESULTS

Project: GP BROADWAY MILL

Pace Project No.: 40244602

Sample: SB-16C **Lab ID: 40244602033** Collected: 05/05/22 15:10 Received: 05/06/22 16:35 Matrix: Solid

Results reported on a "dry weight" basis and are adjusted for percent moisture, sample size and any dilutions.

Parameters	Results	Units	LOQ	LOD	DF	Prepared	Analyzed	CAS No.	Qual
8260 MSV Med Level Normal List									
Analytical Method: EPA 8260 Preparation Method: EPA 5035/5030B									
Pace Analytical Services - Green Bay									
Chlorobenzene	<8.9	ug/kg	74.1	8.9	1	05/11/22 08:15	05/11/22 14:52	108-90-7	
Chloroethane	<31.3	ug/kg	370	31.3	1	05/11/22 08:15	05/11/22 14:52	75-00-3	M1
Chloroform	<53.0	ug/kg	370	53.0	1	05/11/22 08:15	05/11/22 14:52	67-66-3	
Chloromethane	<28.2	ug/kg	74.1	28.2	1	05/11/22 08:15	05/11/22 14:52	74-87-3	
Dibromochloromethane	<253	ug/kg	370	253	1	05/11/22 08:15	05/11/22 14:52	124-48-1	
Dibromomethane	<21.9	ug/kg	74.1	21.9	1	05/11/22 08:15	05/11/22 14:52	74-95-3	
Dichlorodifluoromethane	<31.9	ug/kg	74.1	31.9	1	05/11/22 08:15	05/11/22 14:52	75-71-8	
Diisopropyl ether	<18.4	ug/kg	74.1	18.4	1	05/11/22 08:15	05/11/22 14:52	108-20-3	
Ethylbenzene	<17.6	ug/kg	74.1	17.6	1	05/11/22 08:15	05/11/22 14:52	100-41-4	
Hexachloro-1,3-butadiene	<147	ug/kg	370	147	1	05/11/22 08:15	05/11/22 14:52	87-68-3	
Isopropylbenzene (Cumene)	<20.0	ug/kg	74.1	20.0	1	05/11/22 08:15	05/11/22 14:52	98-82-8	
Methyl-tert-butyl ether	<21.8	ug/kg	74.1	21.8	1	05/11/22 08:15	05/11/22 14:52	1634-04-4	
Methylene Chloride	<20.6	ug/kg	74.1	20.6	1	05/11/22 08:15	05/11/22 14:52	75-09-2	
Naphthalene	<23.1	ug/kg	370	23.1	1	05/11/22 08:15	05/11/22 14:52	91-20-3	
Styrene	<19.0	ug/kg	74.1	19.0	1	05/11/22 08:15	05/11/22 14:52	100-42-5	
Tetrachloroethene	<28.7	ug/kg	74.1	28.7	1	05/11/22 08:15	05/11/22 14:52	127-18-4	
Toluene	<18.7	ug/kg	74.1	18.7	1	05/11/22 08:15	05/11/22 14:52	108-88-3	
Trichloroethene	<27.7	ug/kg	74.1	27.7	1	05/11/22 08:15	05/11/22 14:52	79-01-6	
Trichlorofluoromethane	<21.5	ug/kg	74.1	21.5	1	05/11/22 08:15	05/11/22 14:52	75-69-4	L2,M0
Vinyl chloride	<15.0	ug/kg	74.1	15.0	1	05/11/22 08:15	05/11/22 14:52	75-01-4	
cis-1,2-Dichloroethene	<15.9	ug/kg	74.1	15.9	1	05/11/22 08:15	05/11/22 14:52	156-59-2	
cis-1,3-Dichloropropene	<48.9	ug/kg	370	48.9	1	05/11/22 08:15	05/11/22 14:52	10061-01-5	
m&p-Xylene	<31.3	ug/kg	148	31.3	1	05/11/22 08:15	05/11/22 14:52	179601-23-1	
n-Butylbenzene	<33.9	ug/kg	74.1	33.9	1	05/11/22 08:15	05/11/22 14:52	104-51-8	
n-Propylbenzene	<17.8	ug/kg	74.1	17.8	1	05/11/22 08:15	05/11/22 14:52	103-65-1	
o-Xylene	<22.2	ug/kg	74.1	22.2	1	05/11/22 08:15	05/11/22 14:52	95-47-6	
p-Isopropyltoluene	<22.5	ug/kg	74.1	22.5	1	05/11/22 08:15	05/11/22 14:52	99-87-6	
sec-Butylbenzene	<18.1	ug/kg	74.1	18.1	1	05/11/22 08:15	05/11/22 14:52	135-98-8	
tert-Butylbenzene	<23.3	ug/kg	74.1	23.3	1	05/11/22 08:15	05/11/22 14:52	98-06-6	
trans-1,2-Dichloroethene	<16.0	ug/kg	74.1	16.0	1	05/11/22 08:15	05/11/22 14:52	156-60-5	
trans-1,3-Dichloropropene	<212	ug/kg	370	212	1	05/11/22 08:15	05/11/22 14:52	10061-02-6	
Surrogates									
Toluene-d8 (S)	116	%	69-153		1	05/11/22 08:15	05/11/22 14:52	2037-26-5	
4-Bromofluorobenzene (S)	120	%	68-156		1	05/11/22 08:15	05/11/22 14:52	460-00-4	
1,2-Dichlorobenzene-d4 (S)	112	%	71-161		1	05/11/22 08:15	05/11/22 14:52	2199-69-1	

Percent Moisture

Analytical Method: ASTM D2974-87
Pace Analytical Services - Green Bay

Percent Moisture	19.4	%	0.10	0.10	1		05/11/22 12:15		
------------------	-------------	---	------	------	---	--	----------------	--	--

9095 Paint Filter Liquid Test

Analytical Method: EPA 9095
Pace Analytical Services - Green Bay

Free Liquids	Pass	no units			1		07/19/22 07:27		H3
--------------	-------------	----------	--	--	---	--	----------------	--	----

REPORT OF LABORATORY ANALYSIS

This report shall not be reproduced, except in full,
without the written consent of Pace Analytical Services, LLC.

ANALYTICAL RESULTS

Project: GP BROADWAY MILL
Pace Project No.: 40244602

Sample: SB-17A **Lab ID: 40244602034** Collected: 05/05/22 15:50 Received: 05/06/22 16:35 Matrix: Solid

Results reported on a "dry weight" basis and are adjusted for percent moisture, sample size and any dilutions.

Parameters	Results	Units	LOQ	LOD	DF	Prepared	Analyzed	CAS No.	Qual
8082A GCS PCB									
Analytical Method: EPA 8082A Preparation Method: EPA 3541									
Pace Analytical Services - Green Bay									
PCB-1016 (Aroclor 1016)	<18.2	ug/kg	59.9	18.2	1	05/10/22 12:48	05/12/22 11:04	12674-11-2	
PCB-1221 (Aroclor 1221)	<18.2	ug/kg	59.9	18.2	1	05/10/22 12:48	05/12/22 11:04	11104-28-2	
PCB-1232 (Aroclor 1232)	<18.2	ug/kg	59.9	18.2	1	05/10/22 12:48	05/12/22 11:04	11141-16-5	
PCB-1242 (Aroclor 1242)	109	ug/kg	59.9	18.2	1	05/10/22 12:48	05/12/22 11:04	53469-21-9	
PCB-1248 (Aroclor 1248)	<18.2	ug/kg	59.9	18.2	1	05/10/22 12:48	05/12/22 11:04	12672-29-6	
PCB-1254 (Aroclor 1254)	23.5J	ug/kg	59.9	18.2	1	05/10/22 12:48	05/12/22 11:04	11097-69-1	
PCB-1260 (Aroclor 1260)	23.0J	ug/kg	59.9	18.2	1	05/10/22 12:48	05/12/22 11:04	11096-82-5	
PCB, Total	155	ug/kg	59.9	18.2	1	05/10/22 12:48	05/12/22 11:04	1336-36-3	
Surrogates									
Tetrachloro-m-xylene (S)	74	%	50-99		1	05/10/22 12:48	05/12/22 11:04	877-09-8	
Decachlorobiphenyl (S)	65	%	38-95		1	05/10/22 12:48	05/12/22 11:04	2051-24-3	
6010D MET ICP									
Analytical Method: EPA 6010D Preparation Method: EPA 3050B									
Pace Analytical Services - Green Bay									
Arsenic	3.4	mg/kg	3.0	1.7	1	05/12/22 06:21	05/12/22 17:10	7440-38-2	
Barium	81.6	mg/kg	0.59	0.18	1	05/12/22 06:21	05/12/22 17:10	7440-39-3	
Cadmium	<0.16	mg/kg	0.59	0.16	1	05/12/22 06:21	05/12/22 17:10	7440-43-9	
Chromium	27.2	mg/kg	1.2	0.33	1	05/12/22 06:21	05/12/22 17:10	7440-47-3	
Lead	6.9	mg/kg	2.4	0.71	1	05/12/22 06:21	05/12/22 17:10	7439-92-1	
Selenium	<1.6	mg/kg	4.7	1.6	1	05/12/22 06:21	05/12/22 17:10	7782-49-2	
Silver	<0.36	mg/kg	1.2	0.36	1	05/12/22 06:21	05/12/22 17:10	7440-22-4	
7471 Mercury									
Analytical Method: EPA 7471 Preparation Method: EPA 7471									
Pace Analytical Services - Green Bay									
Mercury	<0.011	mg/kg	0.039	0.011	1	05/13/22 11:48	05/16/22 11:13	7439-97-6	
8270E MSSV FULL LIST MICROWAVE									
Analytical Method: EPA 8270E Preparation Method: EPA 3546									
Pace Analytical Services - Green Bay									
Acenaphthene	<71.3	ug/kg	238	71.3	1	05/13/22 12:33	05/13/22 19:42	83-32-9	
Acenaphthylene	<71.7	ug/kg	239	71.7	1	05/13/22 12:33	05/13/22 19:42	208-96-8	
Anthracene	<32.1	ug/kg	107	32.1	1	05/13/22 12:33	05/13/22 19:42	120-12-7	
Benzo(a)anthracene	37.2J	ug/kg	104	31.1	1	05/13/22 12:33	05/13/22 19:42	56-55-3	
Benzo(a)pyrene	33.3J	ug/kg	101	30.2	1	05/13/22 12:33	05/13/22 19:42	50-32-8	
Benzo(b)fluoranthene	41.5J	ug/kg	115	34.5	1	05/13/22 12:33	05/13/22 19:42	205-99-2	
Benzo(g,h,i)perylene	<52.6	ug/kg	175	52.6	1	05/13/22 12:33	05/13/22 19:42	191-24-2	
Benzo(k)fluoranthene	<48.1	ug/kg	160	48.1	1	05/13/22 12:33	05/13/22 19:42	207-08-9	
4-Bromophenylphenyl ether	<42.1	ug/kg	140	42.1	1	05/13/22 12:33	05/13/22 19:42	101-55-3	
Butylbenzylphthalate	<32.2	ug/kg	107	32.2	1	05/13/22 12:33	05/13/22 19:42	85-68-7	
Carbazole	<31.5	ug/kg	105	31.5	1	05/13/22 12:33	05/13/22 19:42	86-74-8	
4-Chloro-3-methylphenol	<62.5	ug/kg	208	62.5	1	05/13/22 12:33	05/13/22 19:42	59-50-7	
4-Chloroaniline	<33.0	ug/kg	110	33.0	1	05/13/22 12:33	05/13/22 19:42	106-47-8	1q
bis(2-Chloroethoxy)methane	<54.1	ug/kg	180	54.1	1	05/13/22 12:33	05/13/22 19:42	111-91-1	
bis(2-Chloroethyl) ether	<62.7	ug/kg	209	62.7	1	05/13/22 12:33	05/13/22 19:42	111-44-4	
2-Chloronaphthalene	<25.8	ug/kg	86.0	25.8	1	05/13/22 12:33	05/13/22 19:42	91-58-7	

REPORT OF LABORATORY ANALYSIS

This report shall not be reproduced, except in full,
without the written consent of Pace Analytical Services, LLC.

ANALYTICAL RESULTS

Project: GP BROADWAY MILL

Pace Project No.: 40244602

Sample: SB-17A Lab ID: 40244602034 Collected: 05/05/22 15:50 Received: 05/06/22 16:35 Matrix: Solid

Results reported on a "dry weight" basis and are adjusted for percent moisture, sample size and any dilutions.

Parameters	Results	Units	LOQ	LOD	DF	Prepared	Analyzed	CAS No.	Qual
8270E MSSV FULL LIST MICROWAVE Analytical Method: EPA 8270E Preparation Method: EPA 3546									
Pace Analytical Services - Green Bay									
2-Chlorophenol	<50.2	ug/kg	167	50.2	1	05/13/22 12:33	05/13/22 19:42	95-57-8	
4-Chlorophenylphenyl ether	<37.4	ug/kg	125	37.4	1	05/13/22 12:33	05/13/22 19:42	7005-72-3	
Chrysene	49.1J	ug/kg	100	30.1	1	05/13/22 12:33	05/13/22 19:42	218-01-9	
Dibenz(a,h)anthracene	<54.6	ug/kg	182	54.6	1	05/13/22 12:33	05/13/22 19:42	53-70-3	
Dibenzofuran	<24.3	ug/kg	81.1	24.3	1	05/13/22 12:33	05/13/22 19:42	132-64-9	
1,2-Dichlorobenzene	<63.2	ug/kg	211	63.2	1	05/13/22 12:33	05/13/22 19:42	95-50-1	
1,3-Dichlorobenzene	<27.8	ug/kg	92.8	27.8	1	05/13/22 12:33	05/13/22 19:42	541-73-1	
1,4-Dichlorobenzene	<28.0	ug/kg	93.3	28.0	1	05/13/22 12:33	05/13/22 19:42	106-46-7	
3,3'-Dichlorobenzidine	<54.5	ug/kg	182	54.5	1	05/13/22 12:33	05/13/22 19:42	91-94-1	
2,4-Dichlorophenol	<53.7	ug/kg	179	53.7	1	05/13/22 12:33	05/13/22 19:42	120-83-2	
Diethylphthalate	<33.3	ug/kg	111	33.3	1	05/13/22 12:33	05/13/22 19:42	84-66-2	
2,4-Dimethylphenol	<39.7	ug/kg	132	39.7	1	05/13/22 12:33	05/13/22 19:42	105-67-9	
Dimethylphthalate	<26.1	ug/kg	87.2	26.1	1	05/13/22 12:33	05/13/22 19:42	131-11-3	
Di-n-butylphthalate	<30.0	ug/kg	100	30.0	1	05/13/22 12:33	05/13/22 19:42	84-74-2	
4,6-Dinitro-2-methylphenol	<61.9	ug/kg	206	61.9	1	05/13/22 12:33	05/13/22 19:42	534-52-1	
2,4-Dinitrophenol	<61.2	ug/kg	204	61.2	1	05/13/22 12:33	05/13/22 19:42	51-28-5	
2,4-Dinitrotoluene	<28.7	ug/kg	95.8	28.7	1	05/13/22 12:33	05/13/22 19:42	121-14-2	
2,6-Dinitrotoluene	<38.2	ug/kg	127	38.2	1	05/13/22 12:33	05/13/22 19:42	606-20-2	
Di-n-octylphthalate	<45.2	ug/kg	151	45.2	1	05/13/22 12:33	05/13/22 19:42	117-84-0	
bis(2-Ethylhexyl)phthalate	<33.4	ug/kg	111	33.4	1	05/13/22 12:33	05/13/22 19:42	117-81-7	
Fluoranthene	92.4J	ug/kg	94.8	28.4	1	05/13/22 12:33	05/13/22 19:42	206-44-0	
Fluorene	<23.5	ug/kg	78.3	23.5	1	05/13/22 12:33	05/13/22 19:42	86-73-7	
Hexachloro-1,3-butadiene	<51.2	ug/kg	171	51.2	1	05/13/22 12:33	05/13/22 19:42	87-68-3	
Hexachlorobenzene	<33.8	ug/kg	113	33.8	1	05/13/22 12:33	05/13/22 19:42	118-74-1	
Hexachlorocyclopentadiene	<47.6	ug/kg	159	47.6	1	05/13/22 12:33	05/13/22 19:42	77-47-4	
Hexachloroethane	<32.2	ug/kg	107	32.2	1	05/13/22 12:33	05/13/22 19:42	67-72-1	
Indeno(1,2,3-cd)pyrene	<43.5	ug/kg	145	43.5	1	05/13/22 12:33	05/13/22 19:42	193-39-5	
Isophorone	<30.9	ug/kg	103	30.9	1	05/13/22 12:33	05/13/22 19:42	78-59-1	
2-Methylnaphthalene	65.3J	ug/kg	174	52.2	1	05/13/22 12:33	05/13/22 19:42	91-57-6	
2-Methylphenol(o-Cresol)	<36.5	ug/kg	122	36.5	1	05/13/22 12:33	05/13/22 19:42	95-48-7	
3&4-Methylphenol(m&p Cresol)	<36.8	ug/kg	123	36.8	1	05/13/22 12:33	05/13/22 19:42		
Naphthalene	<70.3	ug/kg	234	70.3	1	05/13/22 12:33	05/13/22 19:42	91-20-3	
2-Nitroaniline	<57.3	ug/kg	191	57.3	1	05/13/22 12:33	05/13/22 19:42	88-74-4	
3-Nitroaniline	<34.2	ug/kg	114	34.2	1	05/13/22 12:33	05/13/22 19:42	99-09-2	
4-Nitroaniline	<83.4	ug/kg	278	83.4	1	05/13/22 12:33	05/13/22 19:42	100-01-6	
Nitrobenzene	<40.8	ug/kg	136	40.8	1	05/13/22 12:33	05/13/22 19:42	98-95-3	
2-Nitrophenol	<63.4	ug/kg	211	63.4	1	05/13/22 12:33	05/13/22 19:42	88-75-5	
4-Nitrophenol	<50.6	ug/kg	169	50.6	1	05/13/22 12:33	05/13/22 19:42	100-02-7	
N-Nitroso-di-n-propylamine	<31.9	ug/kg	106	31.9	1	05/13/22 12:33	05/13/22 19:42	621-64-7	
N-Nitrosodiphenylamine	<273	ug/kg	909	273	1	05/13/22 12:33	05/13/22 19:42	86-30-6	
2,2'-Oxybis(1-chloropropane)	<51.8	ug/kg	173	51.8	1	05/13/22 12:33	05/13/22 19:42	108-60-1	
Pentachlorophenol	<44.3	ug/kg	148	44.3	1	05/13/22 12:33	05/13/22 19:42	87-86-5	
Phenanthrene	74.4J	ug/kg	85.9	25.8	1	05/13/22 12:33	05/13/22 19:42	85-01-8	
Phenol	<47.7	ug/kg	159	47.7	1	05/13/22 12:33	05/13/22 19:42	108-95-2	

REPORT OF LABORATORY ANALYSIS

This report shall not be reproduced, except in full,
without the written consent of Pace Analytical Services, LLC.

ANALYTICAL RESULTS

Project: GP BROADWAY MILL
Pace Project No.: 40244602

Sample: SB-17A **Lab ID: 40244602034** Collected: 05/05/22 15:50 Received: 05/06/22 16:35 Matrix: Solid

Results reported on a "dry weight" basis and are adjusted for percent moisture, sample size and any dilutions.

Parameters	Results	Units	LOQ	LOD	DF	Prepared	Analyzed	CAS No.	Qual
8270E MSSV FULL LIST MICROWAVE Analytical Method: EPA 8270E Preparation Method: EPA 3546									
Pace Analytical Services - Green Bay									
Pyrene	67.7J	ug/kg	149	44.5	1	05/13/22 12:33	05/13/22 19:42	129-00-0	
1,2,4-Trichlorobenzene	<22.7	ug/kg	75.7	22.7	1	05/13/22 12:33	05/13/22 19:42	120-82-1	
2,4,5-Trichlorophenol	<35.5	ug/kg	118	35.5	1	05/13/22 12:33	05/13/22 19:42	95-95-4	
2,4,6-Trichlorophenol	<30.6	ug/kg	102	30.6	1	05/13/22 12:33	05/13/22 19:42	88-06-2	
Surrogates									
Nitrobenzene-d5 (S)	82	%	10-125		1	05/13/22 12:33	05/13/22 19:42	4165-60-0	
2-Fluorobiphenyl (S)	65	%	12-118		1	05/13/22 12:33	05/13/22 19:42	321-60-8	
Terphenyl-d14 (S)	70	%	10-124		1	05/13/22 12:33	05/13/22 19:42	1718-51-0	
Phenol-d6 (S)	71	%	10-125		1	05/13/22 12:33	05/13/22 19:42	13127-88-3	
2-Fluorophenol (S)	79	%	10-130		1	05/13/22 12:33	05/13/22 19:42	367-12-4	
2,4,6-Tribromophenol (S)	66	%	10-144		1	05/13/22 12:33	05/13/22 19:42	118-79-6	

8260 MSV Med Level Normal List Analytical Method: EPA 8260 Preparation Method: EPA 5035/5030B									
Pace Analytical Services - Green Bay									
1,1,1,2-Tetrachloroethane	<16.9	ug/kg	70.2	16.9	1	05/11/22 08:15	05/11/22 17:49	630-20-6	
1,1,1-Trichloroethane	34.6J	ug/kg	70.2	18.0	1	05/11/22 08:15	05/11/22 17:49	71-55-6	
1,1,2,2-Tetrachloroethane	<25.4	ug/kg	70.2	25.4	1	05/11/22 08:15	05/11/22 17:49	79-34-5	
1,1,2-Trichloroethane	<25.6	ug/kg	70.2	25.6	1	05/11/22 08:15	05/11/22 17:49	79-00-5	
1,1-Dichloroethane	41.8J	ug/kg	70.2	18.0	1	05/11/22 08:15	05/11/22 17:49	75-34-3	
1,1-Dichloroethene	<23.3	ug/kg	70.2	23.3	1	05/11/22 08:15	05/11/22 17:49	75-35-4	
1,1-Dichloropropene	<22.7	ug/kg	70.2	22.7	1	05/11/22 08:15	05/11/22 17:49	563-58-6	
1,2,3-Trichlorobenzene	<78.2	ug/kg	351	78.2	1	05/11/22 08:15	05/11/22 17:49	87-61-6	
1,2,3-Trichloropropane	<34.1	ug/kg	70.2	34.1	1	05/11/22 08:15	05/11/22 17:49	96-18-4	
1,2,4-Trichlorobenzene	<57.9	ug/kg	351	57.9	1	05/11/22 08:15	05/11/22 17:49	120-82-1	
1,2,4-Trimethylbenzene	24.8J	ug/kg	70.2	20.9	1	05/11/22 08:15	05/11/22 17:49	95-63-6	
1,2-Dibromo-3-chloropropane	<54.5	ug/kg	351	54.5	1	05/11/22 08:15	05/11/22 17:49	96-12-8	
1,2-Dibromoethane (EDB)	<19.2	ug/kg	70.2	19.2	1	05/11/22 08:15	05/11/22 17:49	106-93-4	
1,2-Dichlorobenzene	<21.8	ug/kg	70.2	21.8	1	05/11/22 08:15	05/11/22 17:49	95-50-1	
1,2-Dichloroethane	<16.1	ug/kg	70.2	16.1	1	05/11/22 08:15	05/11/22 17:49	107-06-2	
1,2-Dichloropropane	<16.7	ug/kg	70.2	16.7	1	05/11/22 08:15	05/11/22 17:49	78-87-5	
1,3,5-Trimethylbenzene	<22.6	ug/kg	70.2	22.6	1	05/11/22 08:15	05/11/22 17:49	108-67-8	
1,3-Dichlorobenzene	<19.2	ug/kg	70.2	19.2	1	05/11/22 08:15	05/11/22 17:49	541-73-1	
1,3-Dichloropropane	<15.3	ug/kg	70.2	15.3	1	05/11/22 08:15	05/11/22 17:49	142-28-9	
1,4-Dichlorobenzene	<19.2	ug/kg	70.2	19.2	1	05/11/22 08:15	05/11/22 17:49	106-46-7	
2,2-Dichloropropane	<19.0	ug/kg	70.2	19.0	1	05/11/22 08:15	05/11/22 17:49	594-20-7	
2-Chlorotoluene	<22.7	ug/kg	70.2	22.7	1	05/11/22 08:15	05/11/22 17:49	95-49-8	
4-Chlorotoluene	<26.7	ug/kg	70.2	26.7	1	05/11/22 08:15	05/11/22 17:49	106-43-4	
Benzene	<16.7	ug/kg	28.1	16.7	1	05/11/22 08:15	05/11/22 17:49	71-43-2	
Bromobenzene	<27.4	ug/kg	70.2	27.4	1	05/11/22 08:15	05/11/22 17:49	108-86-1	
Bromochloromethane	<19.2	ug/kg	70.2	19.2	1	05/11/22 08:15	05/11/22 17:49	74-97-5	
Bromodichloromethane	<16.7	ug/kg	70.2	16.7	1	05/11/22 08:15	05/11/22 17:49	75-27-4	
Bromoform	<309	ug/kg	351	309	1	05/11/22 08:15	05/11/22 17:49	75-25-2	
Bromomethane	<98.4	ug/kg	351	98.4	1	05/11/22 08:15	05/11/22 17:49	74-83-9	
Carbon tetrachloride	<15.4	ug/kg	70.2	15.4	1	05/11/22 08:15	05/11/22 17:49	56-23-5	

REPORT OF LABORATORY ANALYSIS

This report shall not be reproduced, except in full,
without the written consent of Pace Analytical Services, LLC.

ANALYTICAL RESULTS

Project: GP BROADWAY MILL
Pace Project No.: 40244602

Sample: SB-17A **Lab ID: 40244602034** Collected: 05/05/22 15:50 Received: 05/06/22 16:35 Matrix: Solid

Results reported on a "dry weight" basis and are adjusted for percent moisture, sample size and any dilutions.

Parameters	Results	Units	LOQ	LOD	DF	Prepared	Analyzed	CAS No.	Qual
8260 MSV Med Level Normal List									
Analytical Method: EPA 8260 Preparation Method: EPA 5035/5030B									
Pace Analytical Services - Green Bay									
Chlorobenzene	<8.4	ug/kg	70.2	8.4	1	05/11/22 08:15	05/11/22 17:49	108-90-7	
Chloroethane	<29.6	ug/kg	351	29.6	1	05/11/22 08:15	05/11/22 17:49	75-00-3	
Chloroform	<50.3	ug/kg	351	50.3	1	05/11/22 08:15	05/11/22 17:49	67-66-3	
Chloromethane	<26.7	ug/kg	70.2	26.7	1	05/11/22 08:15	05/11/22 17:49	74-87-3	
Dibromochloromethane	<240	ug/kg	351	240	1	05/11/22 08:15	05/11/22 17:49	124-48-1	
Dibromomethane	<20.8	ug/kg	70.2	20.8	1	05/11/22 08:15	05/11/22 17:49	74-95-3	
Dichlorodifluoromethane	<30.2	ug/kg	70.2	30.2	1	05/11/22 08:15	05/11/22 17:49	75-71-8	
Diisopropyl ether	<17.4	ug/kg	70.2	17.4	1	05/11/22 08:15	05/11/22 17:49	108-20-3	
Ethylbenzene	<16.7	ug/kg	70.2	16.7	1	05/11/22 08:15	05/11/22 17:49	100-41-4	
Hexachloro-1,3-butadiene	<140	ug/kg	351	140	1	05/11/22 08:15	05/11/22 17:49	87-68-3	
Isopropylbenzene (Cumene)	<19.0	ug/kg	70.2	19.0	1	05/11/22 08:15	05/11/22 17:49	98-82-8	
Methyl-tert-butyl ether	<20.6	ug/kg	70.2	20.6	1	05/11/22 08:15	05/11/22 17:49	1634-04-4	
Methylene Chloride	<19.5	ug/kg	70.2	19.5	1	05/11/22 08:15	05/11/22 17:49	75-09-2	
Naphthalene	24.2J	ug/kg	351	21.9	1	05/11/22 08:15	05/11/22 17:49	91-20-3	
Styrene	<18.0	ug/kg	70.2	18.0	1	05/11/22 08:15	05/11/22 17:49	100-42-5	
Tetrachloroethene	<27.2	ug/kg	70.2	27.2	1	05/11/22 08:15	05/11/22 17:49	127-18-4	
Toluene	48.6J	ug/kg	70.2	17.7	1	05/11/22 08:15	05/11/22 17:49	108-88-3	
Trichloroethene	<26.3	ug/kg	70.2	26.3	1	05/11/22 08:15	05/11/22 17:49	79-01-6	
Trichlorofluoromethane	<20.4	ug/kg	70.2	20.4	1	05/11/22 08:15	05/11/22 17:49	75-69-4	L2
Vinyl chloride	<14.2	ug/kg	70.2	14.2	1	05/11/22 08:15	05/11/22 17:49	75-01-4	
cis-1,2-Dichloroethene	<15.0	ug/kg	70.2	15.0	1	05/11/22 08:15	05/11/22 17:49	156-59-2	
cis-1,3-Dichloropropene	<46.3	ug/kg	351	46.3	1	05/11/22 08:15	05/11/22 17:49	10061-01-5	
m&p-Xylene	37.4J	ug/kg	140	29.6	1	05/11/22 08:15	05/11/22 17:49	179601-23-1	
n-Butylbenzene	<32.2	ug/kg	70.2	32.2	1	05/11/22 08:15	05/11/22 17:49	104-51-8	
n-Propylbenzene	<16.9	ug/kg	70.2	16.9	1	05/11/22 08:15	05/11/22 17:49	103-65-1	
o-Xylene	31.1J	ug/kg	70.2	21.1	1	05/11/22 08:15	05/11/22 17:49	95-47-6	
p-Isopropyltoluene	<21.3	ug/kg	70.2	21.3	1	05/11/22 08:15	05/11/22 17:49	99-87-6	
sec-Butylbenzene	<17.1	ug/kg	70.2	17.1	1	05/11/22 08:15	05/11/22 17:49	135-98-8	
tert-Butylbenzene	<22.0	ug/kg	70.2	22.0	1	05/11/22 08:15	05/11/22 17:49	98-06-6	
trans-1,2-Dichloroethene	<15.2	ug/kg	70.2	15.2	1	05/11/22 08:15	05/11/22 17:49	156-60-5	
trans-1,3-Dichloropropene	<201	ug/kg	351	201	1	05/11/22 08:15	05/11/22 17:49	10061-02-6	
Surrogates									
Toluene-d8 (S)	112	%	69-153		1	05/11/22 08:15	05/11/22 17:49	2037-26-5	
4-Bromofluorobenzene (S)	123	%	68-156		1	05/11/22 08:15	05/11/22 17:49	460-00-4	
1,2-Dichlorobenzene-d4 (S)	112	%	71-161		1	05/11/22 08:15	05/11/22 17:49	2199-69-1	

Percent Moisture

Analytical Method: ASTM D2974-87
Pace Analytical Services - Green Bay

Percent Moisture **16.8** % 0.10 0.10 1 05/11/22 12:52

9095 Paint Filter Liquid Test

Analytical Method: EPA 9095
Pace Analytical Services - Green Bay

Free Liquids **Pass** no units 1 07/19/22 07:28 H3

REPORT OF LABORATORY ANALYSIS

This report shall not be reproduced, except in full,
without the written consent of Pace Analytical Services, LLC.

ANALYTICAL RESULTS

Project: GP BROADWAY MILL
Pace Project No.: 40244602

Sample: SB-17B **Lab ID: 40244602035** Collected: 05/05/22 15:55 Received: 05/06/22 16:35 Matrix: Solid

Results reported on a "dry weight" basis and are adjusted for percent moisture, sample size and any dilutions.

Parameters	Results	Units	LOQ	LOD	DF	Prepared	Analyzed	CAS No.	Qual
6010D MET ICP									
Analytical Method: EPA 6010D Preparation Method: EPA 3050B									
Pace Analytical Services - Green Bay									
Arsenic	5.3	mg/kg	3.1	1.8	1	06/16/22 06:20	06/16/22 17:40	7440-38-2	
Barium	116	mg/kg	0.61	0.18	1	06/16/22 06:20	06/16/22 17:40	7440-39-3	
Cadmium	0.37J	mg/kg	0.61	0.16	1	06/16/22 06:20	06/16/22 17:40	7440-43-9	
Chromium	27.7	mg/kg	1.2	0.34	1	06/16/22 06:20	06/16/22 17:40	7440-47-3	
Lead	19.3	mg/kg	2.4	0.73	1	06/16/22 06:20	06/16/22 17:40	7439-92-1	
Selenium	<1.6	mg/kg	4.9	1.6	1	06/16/22 06:20	06/16/22 17:40	7782-49-2	
Silver	0.47J	mg/kg	1.2	0.38	1	06/16/22 06:20	06/16/22 17:40	7440-22-4	
7471 Mercury									
Analytical Method: EPA 7471 Preparation Method: EPA 7471									
Pace Analytical Services - Green Bay									
Mercury	0.24	mg/kg	0.041	0.012	1	06/15/22 08:26	06/16/22 08:14	7439-97-6	H3
8270E MSSV FULL LIST MICROWAVE									
Analytical Method: EPA 8270E Preparation Method: EPA 3546									
Pace Analytical Services - Green Bay									
Acenaphthene	<73.1	ug/kg	206	73.1	1	06/23/22 12:21	06/24/22 14:20	83-32-9	H2
Acenaphthylene	<73.5	ug/kg	206	73.5	1	06/23/22 12:21	06/24/22 14:20	208-96-8	H2
Anthracene	<32.9	ug/kg	206	32.9	1	06/23/22 12:21	06/24/22 14:20	120-12-7	H2
Benzo(a)anthracene	<31.9	ug/kg	206	31.9	1	06/23/22 12:21	06/24/22 14:20	56-55-3	H2
Benzo(a)pyrene	<31.0	ug/kg	206	31.0	1	06/23/22 12:21	06/24/22 14:20	50-32-8	H2
Benzo(b)fluoranthene	<35.4	ug/kg	206	35.4	1	06/23/22 12:21	06/24/22 14:20	205-99-2	H2
Benzo(g,h,i)perylene	<53.9	ug/kg	206	53.9	1	06/23/22 12:21	06/24/22 14:20	191-24-2	H2
Benzo(k)fluoranthene	<49.4	ug/kg	206	49.4	1	06/23/22 12:21	06/24/22 14:20	207-08-9	H2
4-Bromophenylphenyl ether	<43.2	ug/kg	206	43.2	1	06/23/22 12:21	06/24/22 14:20	101-55-3	H2
Butylbenzylphthalate	<85.8	ug/kg	206	85.8	1	06/23/22 12:21	06/24/22 14:20	85-68-7	H2
Carbazole	<32.3	ug/kg	206	32.3	1	06/23/22 12:21	06/24/22 14:20	86-74-8	H2
4-Chloro-3-methylphenol	<64.1	ug/kg	206	64.1	1	06/23/22 12:21	06/24/22 14:20	59-50-7	H2
4-Chloroaniline	<33.9	ug/kg	206	33.9	1	06/23/22 12:21	06/24/22 14:20	106-47-8	3q,H2
bis(2-Chloroethoxy)methane	<55.5	ug/kg	206	55.5	1	06/23/22 12:21	06/24/22 14:20	111-91-1	H2
bis(2-Chloroethyl) ether	<64.3	ug/kg	206	64.3	1	06/23/22 12:21	06/24/22 14:20	111-44-4	H2
2-Chloronaphthalene	<26.5	ug/kg	206	26.5	1	06/23/22 12:21	06/24/22 14:20	91-58-7	H2
2-Chlorophenol	<51.4	ug/kg	206	51.4	1	06/23/22 12:21	06/24/22 14:20	95-57-8	H2
4-Chlorophenylphenyl ether	<38.4	ug/kg	206	38.4	1	06/23/22 12:21	06/24/22 14:20	7005-72-3	H2
Chrysene	34.9J	ug/kg	206	30.8	1	06/23/22 12:21	06/24/22 14:20	218-01-9	H2
Dibenz(a,h)anthracene	<56.0	ug/kg	206	56.0	1	06/23/22 12:21	06/24/22 14:20	53-70-3	H2
Dibenzofuran	<25.0	ug/kg	206	25.0	1	06/23/22 12:21	06/24/22 14:20	132-64-9	H2
1,2-Dichlorobenzene	<64.8	ug/kg	206	64.8	1	06/23/22 12:21	06/24/22 14:20	95-50-1	H2
1,3-Dichlorobenzene	<28.5	ug/kg	206	28.5	1	06/23/22 12:21	06/24/22 14:20	541-73-1	H2
1,4-Dichlorobenzene	<28.7	ug/kg	206	28.7	1	06/23/22 12:21	06/24/22 14:20	106-46-7	H2
3,3'-Dichlorobenzidine	<55.9	ug/kg	206	55.9	1	06/23/22 12:21	06/24/22 14:20	91-94-1	CU,H2
2,4-Dichlorophenol	<55.1	ug/kg	206	55.1	1	06/23/22 12:21	06/24/22 14:20	120-83-2	H2
Diethylphthalate	<34.2	ug/kg	206	34.2	1	06/23/22 12:21	06/24/22 14:20	84-66-2	H2
2,4-Dimethylphenol	<40.8	ug/kg	206	40.8	1	06/23/22 12:21	06/24/22 14:20	105-67-9	H2
Dimethylphthalate	<26.8	ug/kg	206	26.8	1	06/23/22 12:21	06/24/22 14:20	131-11-3	H2
Di-n-butylphthalate	<30.8	ug/kg	206	30.8	1	06/23/22 12:21	06/24/22 14:20	84-74-2	H2

REPORT OF LABORATORY ANALYSIS

This report shall not be reproduced, except in full,
without the written consent of Pace Analytical Services, LLC.

ANALYTICAL RESULTS

Project: GP BROADWAY MILL
Pace Project No.: 40244602

Sample: SB-17B **Lab ID: 40244602035** Collected: 05/05/22 15:55 Received: 05/06/22 16:35 Matrix: Solid

Results reported on a "dry weight" basis and are adjusted for percent moisture, sample size and any dilutions.

Parameters	Results	Units	LOQ	LOD	DF	Prepared	Analyzed	CAS No.	Qual
8270E MSSV FULL LIST MICROWAVE Analytical Method: EPA 8270E Preparation Method: EPA 3546									
Pace Analytical Services - Green Bay									
4,6-Dinitro-2-methylphenol	<63.5	ug/kg	206	63.5	1	06/23/22 12:21	06/24/22 14:20	534-52-1	H2
2,4-Dinitrophenol	<162	ug/kg	408	162	1	06/23/22 12:21	06/24/22 14:20	51-28-5	H2
2,4-Dinitrotoluene	<29.5	ug/kg	206	29.5	1	06/23/22 12:21	06/24/22 14:20	121-14-2	H2
2,6-Dinitrotoluene	<39.1	ug/kg	206	39.1	1	06/23/22 12:21	06/24/22 14:20	606-20-2	H2
Di-n-octylphthalate	<46.3	ug/kg	206	46.3	1	06/23/22 12:21	06/24/22 14:20	117-84-0	H2
bis(2-Ethylhexyl)phthalate	<70.4	ug/kg	206	70.4	1	06/23/22 12:21	06/24/22 14:20	117-81-7	H2
Fluoranthene	64.9J	ug/kg	206	29.2	1	06/23/22 12:21	06/24/22 14:20	206-44-0	H2
Fluorene	<24.1	ug/kg	206	24.1	1	06/23/22 12:21	06/24/22 14:20	86-73-7	H2
Hexachloro-1,3-butadiene	<52.5	ug/kg	206	52.5	1	06/23/22 12:21	06/24/22 14:20	87-68-3	H2
Hexachlorobenzene	<34.7	ug/kg	206	34.7	1	06/23/22 12:21	06/24/22 14:20	118-74-1	H2
Hexachlorocyclopentadiene	<48.8	ug/kg	206	48.8	1	06/23/22 12:21	06/24/22 14:20	77-47-4	H2
Hexachloroethane	<33.0	ug/kg	206	33.0	1	06/23/22 12:21	06/24/22 14:20	67-72-1	H2
Indeno(1,2,3-cd)pyrene	<44.6	ug/kg	206	44.6	1	06/23/22 12:21	06/24/22 14:20	193-39-5	H2
Isophorone	<31.7	ug/kg	206	31.7	1	06/23/22 12:21	06/24/22 14:20	78-59-1	H2
2-Methylnaphthalene	63.8J	ug/kg	206	53.5	1	06/23/22 12:21	06/24/22 14:20	91-57-6	H2
2-Methylphenol(o-Cresol)	<37.5	ug/kg	206	37.5	1	06/23/22 12:21	06/24/22 14:20	95-48-7	H2
3&4-Methylphenol(m&p Cresol)	<37.8	ug/kg	206	37.8	1	06/23/22 12:21	06/24/22 14:20		H2
Naphthalene	<72.1	ug/kg	206	72.1	1	06/23/22 12:21	06/24/22 14:20	91-20-3	H2
2-Nitroaniline	<58.7	ug/kg	206	58.7	1	06/23/22 12:21	06/24/22 14:20	88-74-4	H2
3-Nitroaniline	<35.1	ug/kg	206	35.1	1	06/23/22 12:21	06/24/22 14:20	99-09-2	H2
4-Nitroaniline	<85.6	ug/kg	206	85.6	1	06/23/22 12:21	06/24/22 14:20	100-01-6	H2
Nitrobenzene	<41.8	ug/kg	206	41.8	1	06/23/22 12:21	06/24/22 14:20	98-95-3	H2
2-Nitrophenol	<65.1	ug/kg	206	65.1	1	06/23/22 12:21	06/24/22 14:20	88-75-5	H2
4-Nitrophenol	<51.9	ug/kg	206	51.9	1	06/23/22 12:21	06/24/22 14:20	100-02-7	H2
N-Nitroso-di-n-propylamine	<32.7	ug/kg	206	32.7	1	06/23/22 12:21	06/24/22 14:20	621-64-7	H2
N-Nitrosodiphenylamine	<54.3	ug/kg	206	54.3	1	06/23/22 12:21	06/24/22 14:20	86-30-6	H2
2,2'-Oxybis(1-chloropropane)	<53.2	ug/kg	206	53.2	1	06/23/22 12:21	06/24/22 14:20	108-60-1	H2
Pentachlorophenol	<45.4	ug/kg	206	45.4	1	06/23/22 12:21	06/24/22 14:20	87-86-5	H2
Phenanthrene	63.1J	ug/kg	206	26.4	1	06/23/22 12:21	06/24/22 14:20	85-01-8	H2
Phenol	<48.9	ug/kg	206	48.9	1	06/23/22 12:21	06/24/22 14:20	108-95-2	H2
Pyrene	58.3J	ug/kg	206	45.7	1	06/23/22 12:21	06/24/22 14:20	129-00-0	H2
1,2,4-Trichlorobenzene	<23.3	ug/kg	206	23.3	1	06/23/22 12:21	06/24/22 14:20	120-82-1	H2
2,4,5-Trichlorophenol	<36.4	ug/kg	206	36.4	1	06/23/22 12:21	06/24/22 14:20	95-95-4	H2
2,4,6-Trichlorophenol	<31.4	ug/kg	206	31.4	1	06/23/22 12:21	06/24/22 14:20	88-06-2	H2
Surrogates									
Nitrobenzene-d5 (S)	72	%	10-125		1	06/23/22 12:21	06/24/22 14:20	4165-60-0	
2-Fluorobiphenyl (S)	64	%	12-118		1	06/23/22 12:21	06/24/22 14:20	321-60-8	
Terphenyl-d14 (S)	72	%	10-124		1	06/23/22 12:21	06/24/22 14:20	1718-51-0	
Phenol-d6 (S)	68	%	10-125		1	06/23/22 12:21	06/24/22 14:20	13127-88-3	
2-Fluorophenol (S)	68	%	10-130		1	06/23/22 12:21	06/24/22 14:20	367-12-4	
2,4,6-Tribromophenol (S)	73	%	10-144		1	06/23/22 12:21	06/24/22 14:20	118-79-6	

REPORT OF LABORATORY ANALYSIS

This report shall not be reproduced, except in full,
without the written consent of Pace Analytical Services, LLC.

ANALYTICAL RESULTS

Project: GP BROADWAY MILL

Pace Project No.: 40244602

Sample: **SB-17B** Lab ID: **40244602035** Collected: 05/05/22 15:55 Received: 05/06/22 16:35 Matrix: Solid

Results reported on a "dry weight" basis and are adjusted for percent moisture, sample size and any dilutions.

Parameters	Results	Units	LOQ	LOD	DF	Prepared	Analyzed	CAS No.	Qual
8260 MSV Med Level Normal List									
Analytical Method: EPA 8260 Preparation Method: EPA 5035/5030B									
Pace Analytical Services - Green Bay									
1,1,1,2-Tetrachloroethane	<17.7	ug/kg	73.6	17.7	1	05/11/22 08:15	05/11/22 18:08	630-20-6	
1,1,1-Trichloroethane	<18.8	ug/kg	73.6	18.8	1	05/11/22 08:15	05/11/22 18:08	71-55-6	
1,1,2,2-Tetrachloroethane	<26.6	ug/kg	73.6	26.6	1	05/11/22 08:15	05/11/22 18:08	79-34-5	
1,1,2-Trichloroethane	<26.8	ug/kg	73.6	26.8	1	05/11/22 08:15	05/11/22 18:08	79-00-5	
1,1-Dichloroethane	<18.8	ug/kg	73.6	18.8	1	05/11/22 08:15	05/11/22 18:08	75-34-3	
1,1-Dichloroethene	<24.4	ug/kg	73.6	24.4	1	05/11/22 08:15	05/11/22 18:08	75-35-4	
1,1-Dichloropropene	<23.8	ug/kg	73.6	23.8	1	05/11/22 08:15	05/11/22 18:08	563-58-6	
1,2,3-Trichlorobenzene	<82.0	ug/kg	368	82.0	1	05/11/22 08:15	05/11/22 18:08	87-61-6	
1,2,3-Trichloropropane	<35.8	ug/kg	73.6	35.8	1	05/11/22 08:15	05/11/22 18:08	96-18-4	
1,2,4-Trichlorobenzene	<60.6	ug/kg	368	60.6	1	05/11/22 08:15	05/11/22 18:08	120-82-1	
1,2,4-Trimethylbenzene	<21.9	ug/kg	73.6	21.9	1	05/11/22 08:15	05/11/22 18:08	95-63-6	
1,2-Dibromo-3-chloropropane	<57.1	ug/kg	368	57.1	1	05/11/22 08:15	05/11/22 18:08	96-12-8	
1,2-Dibromoethane (EDB)	<20.2	ug/kg	73.6	20.2	1	05/11/22 08:15	05/11/22 18:08	106-93-4	
1,2-Dichlorobenzene	<22.8	ug/kg	73.6	22.8	1	05/11/22 08:15	05/11/22 18:08	95-50-1	
1,2-Dichloroethane	<16.9	ug/kg	73.6	16.9	1	05/11/22 08:15	05/11/22 18:08	107-06-2	
1,2-Dichloropropane	<17.5	ug/kg	73.6	17.5	1	05/11/22 08:15	05/11/22 18:08	78-87-5	
1,3,5-Trimethylbenzene	<23.7	ug/kg	73.6	23.7	1	05/11/22 08:15	05/11/22 18:08	108-67-8	
1,3-Dichlorobenzene	<20.2	ug/kg	73.6	20.2	1	05/11/22 08:15	05/11/22 18:08	541-73-1	
1,3-Dichloropropane	<16.0	ug/kg	73.6	16.0	1	05/11/22 08:15	05/11/22 18:08	142-28-9	
1,4-Dichlorobenzene	<20.2	ug/kg	73.6	20.2	1	05/11/22 08:15	05/11/22 18:08	106-46-7	
2,2-Dichloropropane	<19.9	ug/kg	73.6	19.9	1	05/11/22 08:15	05/11/22 18:08	594-20-7	
2-Chlorotoluene	<23.8	ug/kg	73.6	23.8	1	05/11/22 08:15	05/11/22 18:08	95-49-8	
4-Chlorotoluene	<28.0	ug/kg	73.6	28.0	1	05/11/22 08:15	05/11/22 18:08	106-43-4	
Benzene	<17.5	ug/kg	29.4	17.5	1	05/11/22 08:15	05/11/22 18:08	71-43-2	
Bromobenzene	<28.7	ug/kg	73.6	28.7	1	05/11/22 08:15	05/11/22 18:08	108-86-1	
Bromochloromethane	<20.2	ug/kg	73.6	20.2	1	05/11/22 08:15	05/11/22 18:08	74-97-5	
Bromodichloromethane	<17.5	ug/kg	73.6	17.5	1	05/11/22 08:15	05/11/22 18:08	75-27-4	
Bromoform	<324	ug/kg	368	324	1	05/11/22 08:15	05/11/22 18:08	75-25-2	
Bromomethane	<103	ug/kg	368	103	1	05/11/22 08:15	05/11/22 18:08	74-83-9	
Carbon tetrachloride	<16.2	ug/kg	73.6	16.2	1	05/11/22 08:15	05/11/22 18:08	56-23-5	
Chlorobenzene	<8.8	ug/kg	73.6	8.8	1	05/11/22 08:15	05/11/22 18:08	108-90-7	
Chloroethane	<31.0	ug/kg	368	31.0	1	05/11/22 08:15	05/11/22 18:08	75-00-3	
Chloroform	<52.7	ug/kg	368	52.7	1	05/11/22 08:15	05/11/22 18:08	67-66-3	
Chloromethane	<28.0	ug/kg	73.6	28.0	1	05/11/22 08:15	05/11/22 18:08	74-87-3	
Dibromochloromethane	<251	ug/kg	368	251	1	05/11/22 08:15	05/11/22 18:08	124-48-1	
Dibromomethane	<21.8	ug/kg	73.6	21.8	1	05/11/22 08:15	05/11/22 18:08	74-95-3	
Dichlorodifluoromethane	<31.6	ug/kg	73.6	31.6	1	05/11/22 08:15	05/11/22 18:08	75-71-8	
Diisopropyl ether	<18.2	ug/kg	73.6	18.2	1	05/11/22 08:15	05/11/22 18:08	108-20-3	
Ethylbenzene	<17.5	ug/kg	73.6	17.5	1	05/11/22 08:15	05/11/22 18:08	100-41-4	
Hexachloro-1,3-butadiene	<146	ug/kg	368	146	1	05/11/22 08:15	05/11/22 18:08	87-68-3	
Isopropylbenzene (Cumene)	<19.9	ug/kg	73.6	19.9	1	05/11/22 08:15	05/11/22 18:08	98-82-8	
Methyl-tert-butyl ether	<21.6	ug/kg	73.6	21.6	1	05/11/22 08:15	05/11/22 18:08	1634-04-4	
Methylene Chloride	<20.5	ug/kg	73.6	20.5	1	05/11/22 08:15	05/11/22 18:08	75-09-2	
Naphthalene	<23.0	ug/kg	368	23.0	1	05/11/22 08:15	05/11/22 18:08	91-20-3	

REPORT OF LABORATORY ANALYSIS

This report shall not be reproduced, except in full,
without the written consent of Pace Analytical Services, LLC.

ANALYTICAL RESULTS

Project: GP BROADWAY MILL
Pace Project No.: 40244602

Sample: SB-17B **Lab ID: 40244602035** Collected: 05/05/22 15:55 Received: 05/06/22 16:35 Matrix: Solid

Results reported on a "dry weight" basis and are adjusted for percent moisture, sample size and any dilutions.

Parameters	Results	Units	LOQ	LOD	DF	Prepared	Analyzed	CAS No.	Qual
8260 MSV Med Level Normal List									
Analytical Method: EPA 8260 Preparation Method: EPA 5035/5030B									
Pace Analytical Services - Green Bay									
Styrene	<18.8	ug/kg	73.6	18.8	1	05/11/22 08:15	05/11/22 18:08	100-42-5	
Tetrachloroethene	<28.5	ug/kg	73.6	28.5	1	05/11/22 08:15	05/11/22 18:08	127-18-4	
Toluene	<18.5	ug/kg	73.6	18.5	1	05/11/22 08:15	05/11/22 18:08	108-88-3	
Trichloroethene	<27.5	ug/kg	73.6	27.5	1	05/11/22 08:15	05/11/22 18:08	79-01-6	
Trichlorofluoromethane	<21.3	ug/kg	73.6	21.3	1	05/11/22 08:15	05/11/22 18:08	75-69-4	L2
Vinyl chloride	<14.9	ug/kg	73.6	14.9	1	05/11/22 08:15	05/11/22 18:08	75-01-4	
cis-1,2-Dichloroethene	<15.7	ug/kg	73.6	15.7	1	05/11/22 08:15	05/11/22 18:08	156-59-2	
cis-1,3-Dichloropropene	<48.6	ug/kg	368	48.6	1	05/11/22 08:15	05/11/22 18:08	10061-01-5	
m&p-Xylene	<31.0	ug/kg	147	31.0	1	05/11/22 08:15	05/11/22 18:08	179601-23-1	
n-Butylbenzene	<33.7	ug/kg	73.6	33.7	1	05/11/22 08:15	05/11/22 18:08	104-51-8	
n-Propylbenzene	<17.7	ug/kg	73.6	17.7	1	05/11/22 08:15	05/11/22 18:08	103-65-1	
o-Xylene	<22.1	ug/kg	73.6	22.1	1	05/11/22 08:15	05/11/22 18:08	95-47-6	
p-Isopropyltoluene	<22.4	ug/kg	73.6	22.4	1	05/11/22 08:15	05/11/22 18:08	99-87-6	
sec-Butylbenzene	<18.0	ug/kg	73.6	18.0	1	05/11/22 08:15	05/11/22 18:08	135-98-8	
tert-Butylbenzene	<23.1	ug/kg	73.6	23.1	1	05/11/22 08:15	05/11/22 18:08	98-06-6	
trans-1,2-Dichloroethene	<15.9	ug/kg	73.6	15.9	1	05/11/22 08:15	05/11/22 18:08	156-60-5	
trans-1,3-Dichloropropene	<210	ug/kg	368	210	1	05/11/22 08:15	05/11/22 18:08	10061-02-6	
Surrogates									
Toluene-d8 (S)	120	%	69-153		1	05/11/22 08:15	05/11/22 18:08	2037-26-5	
4-Bromofluorobenzene (S)	123	%	68-156		1	05/11/22 08:15	05/11/22 18:08	460-00-4	
1,2-Dichlorobenzene-d4 (S)	115	%	71-161		1	05/11/22 08:15	05/11/22 18:08	2199-69-1	

Percent Moisture

Analytical Method: ASTM D2974-87
Pace Analytical Services - Green Bay

Percent Moisture	19.1	%	0.10	0.10	1		05/11/22 12:53		
------------------	------	---	------	------	---	--	----------------	--	--

9095 Paint Filter Liquid Test

Analytical Method: EPA 9095
Pace Analytical Services - Green Bay

Free Liquids	Pass	no units			1		07/19/22 07:31		H3
--------------	------	----------	--	--	---	--	----------------	--	----

Sample: SB-17C **Lab ID: 40244602036** Collected: 05/05/22 16:00 Received: 05/06/22 16:35 Matrix: Solid

Results reported on a "dry weight" basis and are adjusted for percent moisture, sample size and any dilutions.

Parameters	Results	Units	LOQ	LOD	DF	Prepared	Analyzed	CAS No.	Qual
6010D MET ICP									
Analytical Method: EPA 6010D Preparation Method: EPA 3050B									
Pace Analytical Services - Green Bay									
Arsenic	3.7	mg/kg	3.2	1.9	1	06/16/22 06:20	06/16/22 17:42	7440-38-2	
Barium	89.5	mg/kg	0.64	0.19	1	06/16/22 06:20	06/16/22 17:42	7440-39-3	
Cadmium	0.30J	mg/kg	0.64	0.17	1	06/16/22 06:20	06/16/22 17:42	7440-43-9	
Chromium	31.2	mg/kg	1.3	0.36	1	06/16/22 06:20	06/16/22 17:42	7440-47-3	
Lead	9.1	mg/kg	2.6	0.77	1	06/16/22 06:20	06/16/22 17:42	7439-92-1	

REPORT OF LABORATORY ANALYSIS

This report shall not be reproduced, except in full,
without the written consent of Pace Analytical Services, LLC.

ANALYTICAL RESULTS

Project: GP BROADWAY MILL
Pace Project No.: 40244602

Sample: SB-17C **Lab ID: 40244602036** Collected: 05/05/22 16:00 Received: 05/06/22 16:35 Matrix: Solid

Results reported on a "dry weight" basis and are adjusted for percent moisture, sample size and any dilutions.

Parameters	Results	Units	LOQ	LOD	DF	Prepared	Analyzed	CAS No.	Qual
6010D MET ICP									
Analytical Method: EPA 6010D Preparation Method: EPA 3050B									
Pace Analytical Services - Green Bay									
Selenium	<1.7	mg/kg	5.1	1.7	1	06/16/22 06:20	06/16/22 17:42	7782-49-2	
Silver	<0.40	mg/kg	1.3	0.40	1	06/16/22 06:20	06/16/22 17:42	7440-22-4	
7471 Mercury									
Analytical Method: EPA 7471 Preparation Method: EPA 7471									
Pace Analytical Services - Green Bay									
Mercury	<0.012	mg/kg	0.042	0.012	1	06/15/22 08:26	06/16/22 08:16	7439-97-6	H3
8270E MSSV FULL LIST MICROWAVE									
Analytical Method: EPA 8270E Preparation Method: EPA 3546									
Pace Analytical Services - Green Bay									
Acenaphthene	<76.6	ug/kg	216	76.6	1	06/17/22 12:25	06/20/22 14:56	83-32-9	H2
Acenaphthylene	<77.0	ug/kg	216	77.0	1	06/17/22 12:25	06/20/22 14:56	208-96-8	H2
Anthracene	<34.5	ug/kg	216	34.5	1	06/17/22 12:25	06/20/22 14:56	120-12-7	H2
Benzo(a)anthracene	<33.4	ug/kg	216	33.4	1	06/17/22 12:25	06/20/22 14:56	56-55-3	H2
Benzo(a)pyrene	<32.5	ug/kg	216	32.5	1	06/17/22 12:25	06/20/22 14:56	50-32-8	H2
Benzo(b)fluoranthene	<37.1	ug/kg	216	37.1	1	06/17/22 12:25	06/20/22 14:56	205-99-2	H2
Benzo(g,h,i)perylene	<56.5	ug/kg	216	56.5	1	06/17/22 12:25	06/20/22 14:56	191-24-2	H2
Benzo(k)fluoranthene	<51.7	ug/kg	216	51.7	1	06/17/22 12:25	06/20/22 14:56	207-08-9	H2
4-Bromophenylphenyl ether	<45.2	ug/kg	216	45.2	1	06/17/22 12:25	06/20/22 14:56	101-55-3	H2
Butylbenzylphthalate	<89.9	ug/kg	216	89.9	1	06/17/22 12:25	06/20/22 14:56	85-68-7	H2
Carbazole	<33.8	ug/kg	216	33.8	1	06/17/22 12:25	06/20/22 14:56	86-74-8	H2
4-Chloro-3-methylphenol	<67.2	ug/kg	216	67.2	1	06/17/22 12:25	06/20/22 14:56	59-50-7	H2
4-Chloroaniline	<35.5	ug/kg	216	35.5	1	06/17/22 12:25	06/20/22 14:56	106-47-8	1q,H2
bis(2-Chloroethoxy)methane	<58.1	ug/kg	216	58.1	1	06/17/22 12:25	06/20/22 14:56	111-91-1	H2
bis(2-Chloroethyl) ether	<67.4	ug/kg	216	67.4	1	06/17/22 12:25	06/20/22 14:56	111-44-4	H2,L2
2-Chloronaphthalene	<27.7	ug/kg	216	27.7	1	06/17/22 12:25	06/20/22 14:56	91-58-7	H2
2-Chlorophenol	<53.9	ug/kg	216	53.9	1	06/17/22 12:25	06/20/22 14:56	95-57-8	H2
4-Chlorophenylphenyl ether	<40.2	ug/kg	216	40.2	1	06/17/22 12:25	06/20/22 14:56	7005-72-3	H2
Chrysene	<32.3	ug/kg	216	32.3	1	06/17/22 12:25	06/20/22 14:56	218-01-9	H2
Dibenz(a,h)anthracene	<58.6	ug/kg	216	58.6	1	06/17/22 12:25	06/20/22 14:56	53-70-3	H2
Dibenzofuran	<26.1	ug/kg	216	26.1	1	06/17/22 12:25	06/20/22 14:56	132-64-9	H2
1,2-Dichlorobenzene	<67.9	ug/kg	216	67.9	1	06/17/22 12:25	06/20/22 14:56	95-50-1	H2
1,3-Dichlorobenzene	<29.9	ug/kg	216	29.9	1	06/17/22 12:25	06/20/22 14:56	541-73-1	H2
1,4-Dichlorobenzene	<30.1	ug/kg	216	30.1	1	06/17/22 12:25	06/20/22 14:56	106-46-7	H2
3,3'-Dichlorobenzidine	<58.6	ug/kg	216	58.6	1	06/17/22 12:25	06/20/22 14:56	91-94-1	CU,H2
2,4-Dichlorophenol	<57.7	ug/kg	216	57.7	1	06/17/22 12:25	06/20/22 14:56	120-83-2	H2
Diethylphthalate	<35.8	ug/kg	216	35.8	1	06/17/22 12:25	06/20/22 14:56	84-66-2	H2
2,4-Dimethylphenol	<42.7	ug/kg	216	42.7	1	06/17/22 12:25	06/20/22 14:56	105-67-9	H2
Dimethylphthalate	<28.1	ug/kg	216	28.1	1	06/17/22 12:25	06/20/22 14:56	131-11-3	H2
Di-n-butylphthalate	<32.3	ug/kg	216	32.3	1	06/17/22 12:25	06/20/22 14:56	84-74-2	H2
4,6-Dinitro-2-methylphenol	<66.5	ug/kg	216	66.5	1	06/17/22 12:25	06/20/22 14:56	534-52-1	H2
2,4-Dinitrophenol	<170	ug/kg	427	170	1	06/17/22 12:25	06/20/22 14:56	51-28-5	H2
2,4-Dinitrotoluene	<30.9	ug/kg	216	30.9	1	06/17/22 12:25	06/20/22 14:56	121-14-2	H2
2,6-Dinitrotoluene	<41.0	ug/kg	216	41.0	1	06/17/22 12:25	06/20/22 14:56	606-20-2	H2
Di-n-octylphthalate	<48.5	ug/kg	216	48.5	1	06/17/22 12:25	06/20/22 14:56	117-84-0	H2

REPORT OF LABORATORY ANALYSIS

This report shall not be reproduced, except in full,
without the written consent of Pace Analytical Services, LLC.

ANALYTICAL RESULTS

Project: GP BROADWAY MILL
Pace Project No.: 40244602

Sample: SB-17C **Lab ID: 40244602036** Collected: 05/05/22 16:00 Received: 05/06/22 16:35 Matrix: Solid

Results reported on a "dry weight" basis and are adjusted for percent moisture, sample size and any dilutions.

Parameters	Results	Units	LOQ	LOD	DF	Prepared	Analyzed	CAS No.	Qual
8270E MSSV FULL LIST MICROWAVE Analytical Method: EPA 8270E Preparation Method: EPA 3546									
Pace Analytical Services - Green Bay									
bis(2-Ethylhexyl)phthalate	<73.7	ug/kg	216	73.7	1	06/17/22 12:25	06/20/22 14:56	117-81-7	H2
Fluoranthene	39.4J	ug/kg	216	30.6	1	06/17/22 12:25	06/20/22 14:56	206-44-0	H2
Fluorene	<25.2	ug/kg	216	25.2	1	06/17/22 12:25	06/20/22 14:56	86-73-7	H2
Hexachloro-1,3-butadiene	<55.0	ug/kg	216	55.0	1	06/17/22 12:25	06/20/22 14:56	87-68-3	H2
Hexachlorobenzene	<36.3	ug/kg	216	36.3	1	06/17/22 12:25	06/20/22 14:56	118-74-1	H2
Hexachlorocyclopentadiene	<51.1	ug/kg	216	51.1	1	06/17/22 12:25	06/20/22 14:56	77-47-4	H2
Hexachloroethane	<34.6	ug/kg	216	34.6	1	06/17/22 12:25	06/20/22 14:56	67-72-1	H2
Indeno(1,2,3-cd)pyrene	<46.7	ug/kg	216	46.7	1	06/17/22 12:25	06/20/22 14:56	193-39-5	H2
Isophorone	<33.2	ug/kg	216	33.2	1	06/17/22 12:25	06/20/22 14:56	78-59-1	H2
2-Methylnaphthalene	<56.1	ug/kg	216	56.1	1	06/17/22 12:25	06/20/22 14:56	91-57-6	H2
2-Methylphenol(o-Cresol)	<39.2	ug/kg	216	39.2	1	06/17/22 12:25	06/20/22 14:56	95-48-7	H2
3&4-Methylphenol(m&p Cresol)	<39.6	ug/kg	216	39.6	1	06/17/22 12:25	06/20/22 14:56		H2
Naphthalene	<75.5	ug/kg	216	75.5	1	06/17/22 12:25	06/20/22 14:56	91-20-3	H2
2-Nitroaniline	<61.5	ug/kg	216	61.5	1	06/17/22 12:25	06/20/22 14:56	88-74-4	H2
3-Nitroaniline	<36.7	ug/kg	216	36.7	1	06/17/22 12:25	06/20/22 14:56	99-09-2	H2
4-Nitroaniline	<89.6	ug/kg	216	89.6	1	06/17/22 12:25	06/20/22 14:56	100-01-6	H2
Nitrobenzene	<43.8	ug/kg	216	43.8	1	06/17/22 12:25	06/20/22 14:56	98-95-3	H2
2-Nitrophenol	<68.1	ug/kg	216	68.1	1	06/17/22 12:25	06/20/22 14:56	88-75-5	H2
4-Nitrophenol	<54.4	ug/kg	216	54.4	1	06/17/22 12:25	06/20/22 14:56	100-02-7	H2
N-Nitroso-di-n-propylamine	<34.2	ug/kg	216	34.2	1	06/17/22 12:25	06/20/22 14:56	621-64-7	H2
N-Nitrosodiphenylamine	<56.9	ug/kg	216	56.9	1	06/17/22 12:25	06/20/22 14:56	86-30-6	H2
2,2'-Oxybis(1-chloropropane)	<55.7	ug/kg	216	55.7	1	06/17/22 12:25	06/20/22 14:56	108-60-1	H2
Pentachlorophenol	<47.5	ug/kg	216	47.5	1	06/17/22 12:25	06/20/22 14:56	87-86-5	H2
Phenanthrene	<27.7	ug/kg	216	27.7	1	06/17/22 12:25	06/20/22 14:56	85-01-8	H2
Phenol	<51.2	ug/kg	216	51.2	1	06/17/22 12:25	06/20/22 14:56	108-95-2	H2
Pyrene	<47.9	ug/kg	216	47.9	1	06/17/22 12:25	06/20/22 14:56	129-00-0	H2
1,2,4-Trichlorobenzene	<24.4	ug/kg	216	24.4	1	06/17/22 12:25	06/20/22 14:56	120-82-1	H2
2,4,5-Trichlorophenol	<38.1	ug/kg	216	38.1	1	06/17/22 12:25	06/20/22 14:56	95-95-4	H2
2,4,6-Trichlorophenol	<32.9	ug/kg	216	32.9	1	06/17/22 12:25	06/20/22 14:56	88-06-2	H2
Surrogates									
Nitrobenzene-d5 (S)	73	%	10-125		1	06/17/22 12:25	06/20/22 14:56	4165-60-0	
2-Fluorobiphenyl (S)	51	%	12-118		1	06/17/22 12:25	06/20/22 14:56	321-60-8	
Terphenyl-d14 (S)	65	%	10-124		1	06/17/22 12:25	06/20/22 14:56	1718-51-0	
Phenol-d6 (S)	69	%	10-125		1	06/17/22 12:25	06/20/22 14:56	13127-88-3	
2-Fluorophenol (S)	72	%	10-130		1	06/17/22 12:25	06/20/22 14:56	367-12-4	
2,4,6-Tribromophenol (S)	75	%	10-144		1	06/17/22 12:25	06/20/22 14:56	118-79-6	CH

8260 MSV Med Level Normal List Analytical Method: EPA 8260 Preparation Method: EPA 5035/5030B

Pace Analytical Services - Green Bay

1,1,1,2-Tetrachloroethane	<19.1	ug/kg	79.5	19.1	1	05/11/22 08:15	05/11/22 18:28	630-20-6	
1,1,1-Trichloroethane	<20.3	ug/kg	79.5	20.3	1	05/11/22 08:15	05/11/22 18:28	71-55-6	
1,1,2,2-Tetrachloroethane	<28.8	ug/kg	79.5	28.8	1	05/11/22 08:15	05/11/22 18:28	79-34-5	
1,1,2-Trichloroethane	<28.9	ug/kg	79.5	28.9	1	05/11/22 08:15	05/11/22 18:28	79-00-5	
1,1-Dichloroethane	<20.3	ug/kg	79.5	20.3	1	05/11/22 08:15	05/11/22 18:28	75-34-3	

REPORT OF LABORATORY ANALYSIS

This report shall not be reproduced, except in full,
without the written consent of Pace Analytical Services, LLC.

ANALYTICAL RESULTS

Project: GP BROADWAY MILL
Pace Project No.: 40244602

Sample: **SB-17C** Lab ID: **40244602036** Collected: 05/05/22 16:00 Received: 05/06/22 16:35 Matrix: Solid

Results reported on a "dry weight" basis and are adjusted for percent moisture, sample size and any dilutions.

Parameters	Results	Units	LOQ	LOD	DF	Prepared	Analyzed	CAS No.	Qual
8260 MSV Med Level Normal List									
Analytical Method: EPA 8260 Preparation Method: EPA 5035/5030B									
Pace Analytical Services - Green Bay									
1,1-Dichloroethene	<26.4	ug/kg	79.5	26.4	1	05/11/22 08:15	05/11/22 18:28	75-35-4	
1,1-Dichloropropene	<25.8	ug/kg	79.5	25.8	1	05/11/22 08:15	05/11/22 18:28	563-58-6	
1,2,3-Trichlorobenzene	<88.5	ug/kg	397	88.5	1	05/11/22 08:15	05/11/22 18:28	87-61-6	
1,2,3-Trichloropropane	<38.6	ug/kg	79.5	38.6	1	05/11/22 08:15	05/11/22 18:28	96-18-4	
1,2,4-Trichlorobenzene	<65.5	ug/kg	397	65.5	1	05/11/22 08:15	05/11/22 18:28	120-82-1	
1,2,4-Trimethylbenzene	<23.7	ug/kg	79.5	23.7	1	05/11/22 08:15	05/11/22 18:28	95-63-6	
1,2-Dibromo-3-chloropropane	<61.7	ug/kg	397	61.7	1	05/11/22 08:15	05/11/22 18:28	96-12-8	
1,2-Dibromoethane (EDB)	<21.8	ug/kg	79.5	21.8	1	05/11/22 08:15	05/11/22 18:28	106-93-4	
1,2-Dichlorobenzene	<24.6	ug/kg	79.5	24.6	1	05/11/22 08:15	05/11/22 18:28	95-50-1	
1,2-Dichloroethane	<18.3	ug/kg	79.5	18.3	1	05/11/22 08:15	05/11/22 18:28	107-06-2	
1,2-Dichloropropane	<18.9	ug/kg	79.5	18.9	1	05/11/22 08:15	05/11/22 18:28	78-87-5	
1,3,5-Trimethylbenzene	<25.6	ug/kg	79.5	25.6	1	05/11/22 08:15	05/11/22 18:28	108-67-8	
1,3-Dichlorobenzene	<21.8	ug/kg	79.5	21.8	1	05/11/22 08:15	05/11/22 18:28	541-73-1	
1,3-Dichloropropane	<17.3	ug/kg	79.5	17.3	1	05/11/22 08:15	05/11/22 18:28	142-28-9	
1,4-Dichlorobenzene	<21.8	ug/kg	79.5	21.8	1	05/11/22 08:15	05/11/22 18:28	106-46-7	
2,2-Dichloropropane	<21.5	ug/kg	79.5	21.5	1	05/11/22 08:15	05/11/22 18:28	594-20-7	
2-Chlorotoluene	<25.8	ug/kg	79.5	25.8	1	05/11/22 08:15	05/11/22 18:28	95-49-8	
4-Chlorotoluene	<30.2	ug/kg	79.5	30.2	1	05/11/22 08:15	05/11/22 18:28	106-43-4	
Benzene	<18.9	ug/kg	31.8	18.9	1	05/11/22 08:15	05/11/22 18:28	71-43-2	
Bromobenzene	<31.0	ug/kg	79.5	31.0	1	05/11/22 08:15	05/11/22 18:28	108-86-1	
Bromochloromethane	<21.8	ug/kg	79.5	21.8	1	05/11/22 08:15	05/11/22 18:28	74-97-5	
Bromodichloromethane	<18.9	ug/kg	79.5	18.9	1	05/11/22 08:15	05/11/22 18:28	75-27-4	
Bromoform	<350	ug/kg	397	350	1	05/11/22 08:15	05/11/22 18:28	75-25-2	
Bromomethane	<111	ug/kg	397	111	1	05/11/22 08:15	05/11/22 18:28	74-83-9	
Carbon tetrachloride	<17.5	ug/kg	79.5	17.5	1	05/11/22 08:15	05/11/22 18:28	56-23-5	
Chlorobenzene	<9.5	ug/kg	79.5	9.5	1	05/11/22 08:15	05/11/22 18:28	108-90-7	
Chloroethane	<33.5	ug/kg	397	33.5	1	05/11/22 08:15	05/11/22 18:28	75-00-3	
Chloroform	<56.9	ug/kg	397	56.9	1	05/11/22 08:15	05/11/22 18:28	67-66-3	
Chloromethane	<30.2	ug/kg	79.5	30.2	1	05/11/22 08:15	05/11/22 18:28	74-87-3	
Dibromochloromethane	<272	ug/kg	397	272	1	05/11/22 08:15	05/11/22 18:28	124-48-1	
Dibromomethane	<23.5	ug/kg	79.5	23.5	1	05/11/22 08:15	05/11/22 18:28	74-95-3	
Dichlorodifluoromethane	<34.2	ug/kg	79.5	34.2	1	05/11/22 08:15	05/11/22 18:28	75-71-8	
Diisopropyl ether	<19.7	ug/kg	79.5	19.7	1	05/11/22 08:15	05/11/22 18:28	108-20-3	
Ethylbenzene	<18.9	ug/kg	79.5	18.9	1	05/11/22 08:15	05/11/22 18:28	100-41-4	
Hexachloro-1,3-butadiene	<158	ug/kg	397	158	1	05/11/22 08:15	05/11/22 18:28	87-68-3	
Isopropylbenzene (Cumene)	<21.5	ug/kg	79.5	21.5	1	05/11/22 08:15	05/11/22 18:28	98-82-8	
Methyl-tert-butyl ether	<23.4	ug/kg	79.5	23.4	1	05/11/22 08:15	05/11/22 18:28	1634-04-4	
Methylene Chloride	<22.1	ug/kg	79.5	22.1	1	05/11/22 08:15	05/11/22 18:28	75-09-2	
Naphthalene	<24.8	ug/kg	397	24.8	1	05/11/22 08:15	05/11/22 18:28	91-20-3	
Styrene	<20.3	ug/kg	79.5	20.3	1	05/11/22 08:15	05/11/22 18:28	100-42-5	
Tetrachloroethene	<30.8	ug/kg	79.5	30.8	1	05/11/22 08:15	05/11/22 18:28	127-18-4	
Toluene	<20.0	ug/kg	79.5	20.0	1	05/11/22 08:15	05/11/22 18:28	108-88-3	
Trichloroethene	<29.7	ug/kg	79.5	29.7	1	05/11/22 08:15	05/11/22 18:28	79-01-6	
Trichlorofluoromethane	<23.0	ug/kg	79.5	23.0	1	05/11/22 08:15	05/11/22 18:28	75-69-4	L2

REPORT OF LABORATORY ANALYSIS

This report shall not be reproduced, except in full,
without the written consent of Pace Analytical Services, LLC.

ANALYTICAL RESULTS

Project: GP BROADWAY MILL
Pace Project No.: 40244602

Sample: SB-17C **Lab ID: 40244602036** Collected: 05/05/22 16:00 Received: 05/06/22 16:35 Matrix: Solid

Results reported on a "dry weight" basis and are adjusted for percent moisture, sample size and any dilutions.

Parameters	Results	Units	LOQ	LOD	DF	Prepared	Analyzed	CAS No.	Qual
8260 MSV Med Level Normal List									
Analytical Method: EPA 8260 Preparation Method: EPA 5035/5030B									
Pace Analytical Services - Green Bay									
Vinyl chloride	<16.1	ug/kg	79.5	16.1	1	05/11/22 08:15	05/11/22 18:28	75-01-4	
cis-1,2-Dichloroethene	<17.0	ug/kg	79.5	17.0	1	05/11/22 08:15	05/11/22 18:28	156-59-2	
cis-1,3-Dichloropropene	<52.5	ug/kg	397	52.5	1	05/11/22 08:15	05/11/22 18:28	10061-01-5	
m&p-Xylene	<33.5	ug/kg	159	33.5	1	05/11/22 08:15	05/11/22 18:28	179601-23-1	
n-Butylbenzene	<36.4	ug/kg	79.5	36.4	1	05/11/22 08:15	05/11/22 18:28	104-51-8	
n-Propylbenzene	<19.1	ug/kg	79.5	19.1	1	05/11/22 08:15	05/11/22 18:28	103-65-1	
o-Xylene	<23.8	ug/kg	79.5	23.8	1	05/11/22 08:15	05/11/22 18:28	95-47-6	
p-Isopropyltoluene	<24.2	ug/kg	79.5	24.2	1	05/11/22 08:15	05/11/22 18:28	99-87-6	
sec-Butylbenzene	<19.4	ug/kg	79.5	19.4	1	05/11/22 08:15	05/11/22 18:28	135-98-8	
tert-Butylbenzene	<25.0	ug/kg	79.5	25.0	1	05/11/22 08:15	05/11/22 18:28	98-06-6	
trans-1,2-Dichloroethene	<17.2	ug/kg	79.5	17.2	1	05/11/22 08:15	05/11/22 18:28	156-60-5	
trans-1,3-Dichloropropene	<227	ug/kg	397	227	1	05/11/22 08:15	05/11/22 18:28	10061-02-6	
Surrogates									
Toluene-d8 (S)	116	%	69-153		1	05/11/22 08:15	05/11/22 18:28	2037-26-5	
4-Bromofluorobenzene (S)	126	%	68-156		1	05/11/22 08:15	05/11/22 18:28	460-00-4	
1,2-Dichlorobenzene-d4 (S)	115	%	71-161		1	05/11/22 08:15	05/11/22 18:28	2199-69-1	

Percent Moisture

Analytical Method: ASTM D2974-87
Pace Analytical Services - Green Bay

Percent Moisture	22.8	%	0.10	0.10	1		05/11/22 12:53		
------------------	-------------	---	------	------	---	--	----------------	--	--

9095 Paint Filter Liquid Test

Analytical Method: EPA 9095
Pace Analytical Services - Green Bay

Free Liquids	Pass	no units			1		07/19/22 07:32		H3
--------------	-------------	----------	--	--	---	--	----------------	--	----

Sample: SB-18A **Lab ID: 40244602037** Collected: 05/06/22 09:15 Received: 05/06/22 16:35 Matrix: Solid

Results reported on a "dry weight" basis and are adjusted for percent moisture, sample size and any dilutions.

Parameters	Results	Units	LOQ	LOD	DF	Prepared	Analyzed	CAS No.	Qual
8082A GCS PCB									
Analytical Method: EPA 8082A Preparation Method: EPA 3541									
Pace Analytical Services - Green Bay									
PCB-1016 (Aroclor 1016)	<18.5	ug/kg	60.8	18.5	1	05/10/22 12:48	05/12/22 11:28	12674-11-2	
PCB-1221 (Aroclor 1221)	<18.5	ug/kg	60.8	18.5	1	05/10/22 12:48	05/12/22 11:28	11104-28-2	
PCB-1232 (Aroclor 1232)	<18.5	ug/kg	60.8	18.5	1	05/10/22 12:48	05/12/22 11:28	11141-16-5	
PCB-1242 (Aroclor 1242)	28.1J	ug/kg	60.8	18.5	1	05/10/22 12:48	05/12/22 11:28	53469-21-9	
PCB-1248 (Aroclor 1248)	<18.5	ug/kg	60.8	18.5	1	05/10/22 12:48	05/12/22 11:28	12672-29-6	
PCB-1254 (Aroclor 1254)	31.3J	ug/kg	60.8	18.5	1	05/10/22 12:48	05/12/22 11:28	11097-69-1	
PCB-1260 (Aroclor 1260)	29.2J	ug/kg	60.8	18.5	1	05/10/22 12:48	05/12/22 11:28	11096-82-5	
PCB, Total	88.6	ug/kg	60.8	18.5	1	05/10/22 12:48	05/12/22 11:28	1336-36-3	
Surrogates									
Tetrachloro-m-xylene (S)	77	%	50-99		1	05/10/22 12:48	05/12/22 11:28	877-09-8	
Decachlorobiphenyl (S)	67	%	38-95		1	05/10/22 12:48	05/12/22 11:28	2051-24-3	

REPORT OF LABORATORY ANALYSIS

This report shall not be reproduced, except in full,
without the written consent of Pace Analytical Services, LLC.

ANALYTICAL RESULTS

Project: GP BROADWAY MILL
Pace Project No.: 40244602

Sample: **SB-18A** Lab ID: **40244602037** Collected: 05/06/22 09:15 Received: 05/06/22 16:35 Matrix: Solid

Results reported on a "dry weight" basis and are adjusted for percent moisture, sample size and any dilutions.

Parameters	Results	Units	LOQ	LOD	DF	Prepared	Analyzed	CAS No.	Qual
6010D MET ICP									
Analytical Method: EPA 6010D Preparation Method: EPA 3050B									
Pace Analytical Services - Green Bay									
Arsenic	4.1	mg/kg	2.9	1.7	1	05/12/22 06:21	05/12/22 17:13	7440-38-2	
Barium	163	mg/kg	0.59	0.18	1	05/12/22 06:21	05/12/22 17:13	7440-39-3	
Cadmium	0.55J	mg/kg	0.59	0.16	1	05/12/22 06:21	05/12/22 17:13	7440-43-9	
Chromium	32.4	mg/kg	1.2	0.33	1	05/12/22 06:21	05/12/22 17:13	7440-47-3	
Lead	53.6	mg/kg	2.4	0.70	1	05/12/22 06:21	05/12/22 17:13	7439-92-1	
Selenium	<1.5	mg/kg	4.7	1.5	1	05/12/22 06:21	05/12/22 17:13	7782-49-2	
Silver	<0.36	mg/kg	1.2	0.36	1	05/12/22 06:21	05/12/22 17:13	7440-22-4	
7471 Mercury									
Analytical Method: EPA 7471 Preparation Method: EPA 7471									
Pace Analytical Services - Green Bay									
Mercury	1.0	mg/kg	0.040	0.011	1	05/13/22 11:48	05/16/22 11:15	7439-97-6	
8270E MSSV FULL LIST MICROWAVE									
Analytical Method: EPA 8270E Preparation Method: EPA 3546									
Pace Analytical Services - Green Bay									
Acenaphthene	<217	ug/kg	722	217	3	05/13/22 12:33	05/13/22 19:21	83-32-9	
Acenaphthylene	<218	ug/kg	726	218	3	05/13/22 12:33	05/13/22 19:21	208-96-8	
Anthracene	<97.6	ug/kg	325	97.6	3	05/13/22 12:33	05/13/22 19:21	120-12-7	
Benzo(a)anthracene	<94.6	ug/kg	315	94.6	3	05/13/22 12:33	05/13/22 19:21	56-55-3	
Benzo(a)pyrene	<91.9	ug/kg	306	91.9	3	05/13/22 12:33	05/13/22 19:21	50-32-8	
Benzo(b)fluoranthene	<105	ug/kg	350	105	3	05/13/22 12:33	05/13/22 19:21	205-99-2	
Benzo(g,h,i)perylene	<160	ug/kg	533	160	3	05/13/22 12:33	05/13/22 19:21	191-24-2	
Benzo(k)fluoranthene	<146	ug/kg	488	146	3	05/13/22 12:33	05/13/22 19:21	207-08-9	
4-Bromophenylphenyl ether	<128	ug/kg	426	128	3	05/13/22 12:33	05/13/22 19:21	101-55-3	
Butylbenzylphthalate	<98.0	ug/kg	327	98.0	3	05/13/22 12:33	05/13/22 19:21	85-68-7	
Carbazole	<95.6	ug/kg	319	95.6	3	05/13/22 12:33	05/13/22 19:21	86-74-8	
4-Chloro-3-methylphenol	<190	ug/kg	634	190	3	05/13/22 12:33	05/13/22 19:21	59-50-7	
4-Chloroaniline	<100	ug/kg	335	100	3	05/13/22 12:33	05/13/22 19:21	106-47-8	1q
bis(2-Chloroethoxy)methane	<165	ug/kg	548	165	3	05/13/22 12:33	05/13/22 19:21	111-91-1	
bis(2-Chloroethyl) ether	<191	ug/kg	636	191	3	05/13/22 12:33	05/13/22 19:21	111-44-4	
2-Chloronaphthalene	<78.4	ug/kg	261	78.4	3	05/13/22 12:33	05/13/22 19:21	91-58-7	
2-Chlorophenol	<152	ug/kg	508	152	3	05/13/22 12:33	05/13/22 19:21	95-57-8	
4-Chlorophenylphenyl ether	<114	ug/kg	379	114	3	05/13/22 12:33	05/13/22 19:21	7005-72-3	
Chrysene	156J	ug/kg	304	91.3	3	05/13/22 12:33	05/13/22 19:21	218-01-9	
Dibenz(a,h)anthracene	<166	ug/kg	553	166	3	05/13/22 12:33	05/13/22 19:21	53-70-3	
Dibenzofuran	227J	ug/kg	247	74.0	3	05/13/22 12:33	05/13/22 19:21	132-64-9	
1,2-Dichlorobenzene	<192	ug/kg	640	192	3	05/13/22 12:33	05/13/22 19:21	95-50-1	
1,3-Dichlorobenzene	<84.6	ug/kg	282	84.6	3	05/13/22 12:33	05/13/22 19:21	541-73-1	
1,4-Dichlorobenzene	<85.1	ug/kg	284	85.1	3	05/13/22 12:33	05/13/22 19:21	106-46-7	
3,3'-Dichlorobenzidine	<166	ug/kg	553	166	3	05/13/22 12:33	05/13/22 19:21	91-94-1	
2,4-Dichlorophenol	<163	ug/kg	544	163	3	05/13/22 12:33	05/13/22 19:21	120-83-2	
Diethylphthalate	<101	ug/kg	338	101	3	05/13/22 12:33	05/13/22 19:21	84-66-2	
2,4-Dimethylphenol	<121	ug/kg	403	121	3	05/13/22 12:33	05/13/22 19:21	105-67-9	
Dimethylphthalate	<79.5	ug/kg	265	79.5	3	05/13/22 12:33	05/13/22 19:21	131-11-3	
Di-n-butylphthalate	<91.3	ug/kg	304	91.3	3	05/13/22 12:33	05/13/22 19:21	84-74-2	

REPORT OF LABORATORY ANALYSIS

This report shall not be reproduced, except in full,
without the written consent of Pace Analytical Services, LLC.

ANALYTICAL RESULTS

Project: GP BROADWAY MILL
Pace Project No.: 40244602

Sample: SB-18A **Lab ID: 40244602037** Collected: 05/06/22 09:15 Received: 05/06/22 16:35 Matrix: Solid

Results reported on a "dry weight" basis and are adjusted for percent moisture, sample size and any dilutions.

Parameters	Results	Units	LOQ	LOD	DF	Prepared	Analyzed	CAS No.	Qual
8270E MSSV FULL LIST MICROWAVE Analytical Method: EPA 8270E Preparation Method: EPA 3546									
Pace Analytical Services - Green Bay									
4,6-Dinitro-2-methylphenol	<188	ug/kg	628	188	3	05/13/22 12:33	05/13/22 19:21	534-52-1	
2,4-Dinitrophenol	<186	ug/kg	620	186	3	05/13/22 12:33	05/13/22 19:21	51-28-5	
2,4-Dinitrotoluene	<87.4	ug/kg	291	87.4	3	05/13/22 12:33	05/13/22 19:21	121-14-2	
2,6-Dinitrotoluene	<116	ug/kg	387	116	3	05/13/22 12:33	05/13/22 19:21	606-20-2	
Di-n-octylphthalate	<137	ug/kg	458	137	3	05/13/22 12:33	05/13/22 19:21	117-84-0	
bis(2-Ethylhexyl)phthalate	<102	ug/kg	339	102	3	05/13/22 12:33	05/13/22 19:21	117-81-7	
Fluoranthene	<86.4	ug/kg	288	86.4	3	05/13/22 12:33	05/13/22 19:21	206-44-0	
Fluorene	<71.4	ug/kg	238	71.4	3	05/13/22 12:33	05/13/22 19:21	86-73-7	
Hexachloro-1,3-butadiene	<156	ug/kg	519	156	3	05/13/22 12:33	05/13/22 19:21	87-68-3	
Hexachlorobenzene	<103	ug/kg	343	103	3	05/13/22 12:33	05/13/22 19:21	118-74-1	
Hexachlorocyclopentadiene	<145	ug/kg	482	145	3	05/13/22 12:33	05/13/22 19:21	77-47-4	
Hexachloroethane	<97.8	ug/kg	326	97.8	3	05/13/22 12:33	05/13/22 19:21	67-72-1	
Indeno(1,2,3-cd)pyrene	<132	ug/kg	441	132	3	05/13/22 12:33	05/13/22 19:21	193-39-5	
Isophorone	<93.9	ug/kg	313	93.9	3	05/13/22 12:33	05/13/22 19:21	78-59-1	
2-Methylnaphthalene	793	ug/kg	529	159	3	05/13/22 12:33	05/13/22 19:21	91-57-6	
2-Methylphenol(o-Cresol)	<111	ug/kg	370	111	3	05/13/22 12:33	05/13/22 19:21	95-48-7	
3&4-Methylphenol(m&p Cresol)	<112	ug/kg	373	112	3	05/13/22 12:33	05/13/22 19:21		
Naphthalene	513J	ug/kg	712	214	3	05/13/22 12:33	05/13/22 19:21	91-20-3	
2-Nitroaniline	<174	ug/kg	580	174	3	05/13/22 12:33	05/13/22 19:21	88-74-4	
3-Nitroaniline	<104	ug/kg	346	104	3	05/13/22 12:33	05/13/22 19:21	99-09-2	
4-Nitroaniline	<254	ug/kg	845	254	3	05/13/22 12:33	05/13/22 19:21	100-01-6	
Nitrobenzene	<124	ug/kg	413	124	3	05/13/22 12:33	05/13/22 19:21	98-95-3	
2-Nitrophenol	<193	ug/kg	643	193	3	05/13/22 12:33	05/13/22 19:21	88-75-5	
4-Nitrophenol	<154	ug/kg	513	154	3	05/13/22 12:33	05/13/22 19:21	100-02-7	
N-Nitroso-di-n-propylamine	<96.9	ug/kg	323	96.9	3	05/13/22 12:33	05/13/22 19:21	621-64-7	
N-Nitrosodiphenylamine	<829	ug/kg	2760	829	3	05/13/22 12:33	05/13/22 19:21	86-30-6	
2,2'-Oxybis(1-chloropropane)	<158	ug/kg	525	158	3	05/13/22 12:33	05/13/22 19:21	108-60-1	
Pentachlorophenol	<135	ug/kg	448	135	3	05/13/22 12:33	05/13/22 19:21	87-86-5	
Phenanthrene	685	ug/kg	261	78.4	3	05/13/22 12:33	05/13/22 19:21	85-01-8	
Phenol	<145	ug/kg	483	145	3	05/13/22 12:33	05/13/22 19:21	108-95-2	D3
Pyrene	<135	ug/kg	451	135	3	05/13/22 12:33	05/13/22 19:21	129-00-0	
1,2,4-Trichlorobenzene	<69.1	ug/kg	230	69.1	3	05/13/22 12:33	05/13/22 19:21	120-82-1	
2,4,5-Trichlorophenol	<108	ug/kg	360	108	3	05/13/22 12:33	05/13/22 19:21	95-95-4	
2,4,6-Trichlorophenol	<93.1	ug/kg	310	93.1	3	05/13/22 12:33	05/13/22 19:21	88-06-2	
Surrogates									
Nitrobenzene-d5 (S)	61	%	10-125		3	05/13/22 12:33	05/13/22 19:21	4165-60-0	
2-Fluorobiphenyl (S)	62	%	12-118		3	05/13/22 12:33	05/13/22 19:21	321-60-8	
Terphenyl-d14 (S)	60	%	10-124		3	05/13/22 12:33	05/13/22 19:21	1718-51-0	
Phenol-d6 (S)	52	%	10-125		3	05/13/22 12:33	05/13/22 19:21	13127-88-3	
2-Fluorophenol (S)	59	%	10-130		3	05/13/22 12:33	05/13/22 19:21	367-12-4	
2,4,6-Tribromophenol (S)	62	%	10-144		3	05/13/22 12:33	05/13/22 19:21	118-79-6	

REPORT OF LABORATORY ANALYSIS

This report shall not be reproduced, except in full,
without the written consent of Pace Analytical Services, LLC.

ANALYTICAL RESULTS

Project: GP BROADWAY MILL

Pace Project No.: 40244602

Sample: **SB-18A** Lab ID: **40244602037** Collected: 05/06/22 09:15 Received: 05/06/22 16:35 Matrix: Solid

Results reported on a "dry weight" basis and are adjusted for percent moisture, sample size and any dilutions.

Parameters	Results	Units	LOQ	LOD	DF	Prepared	Analyzed	CAS No.	Qual
8260 MSV Med Level Normal List									
Analytical Method: EPA 8260 Preparation Method: EPA 5035/5030B									
Pace Analytical Services - Green Bay									
1,1,1,2-Tetrachloroethane	<17.3	ug/kg	71.9	17.3	1	05/11/22 08:15	05/11/22 18:47	630-20-6	
1,1,1-Trichloroethane	<18.4	ug/kg	71.9	18.4	1	05/11/22 08:15	05/11/22 18:47	71-55-6	
1,1,2,2-Tetrachloroethane	<26.0	ug/kg	71.9	26.0	1	05/11/22 08:15	05/11/22 18:47	79-34-5	
1,1,2-Trichloroethane	<26.2	ug/kg	71.9	26.2	1	05/11/22 08:15	05/11/22 18:47	79-00-5	
1,1-Dichloroethane	<18.4	ug/kg	71.9	18.4	1	05/11/22 08:15	05/11/22 18:47	75-34-3	
1,1-Dichloroethene	<23.9	ug/kg	71.9	23.9	1	05/11/22 08:15	05/11/22 18:47	75-35-4	
1,1-Dichloropropene	<23.3	ug/kg	71.9	23.3	1	05/11/22 08:15	05/11/22 18:47	563-58-6	
1,2,3-Trichlorobenzene	<80.1	ug/kg	360	80.1	1	05/11/22 08:15	05/11/22 18:47	87-61-6	
1,2,3-Trichloropropane	<35.0	ug/kg	71.9	35.0	1	05/11/22 08:15	05/11/22 18:47	96-18-4	
1,2,4-Trichlorobenzene	<59.3	ug/kg	360	59.3	1	05/11/22 08:15	05/11/22 18:47	120-82-1	
1,2,4-Trimethylbenzene	41.4J	ug/kg	71.9	21.4	1	05/11/22 08:15	05/11/22 18:47	95-63-6	
1,2-Dibromo-3-chloropropane	<55.8	ug/kg	360	55.8	1	05/11/22 08:15	05/11/22 18:47	96-12-8	
1,2-Dibromoethane (EDB)	<19.7	ug/kg	71.9	19.7	1	05/11/22 08:15	05/11/22 18:47	106-93-4	
1,2-Dichlorobenzene	<22.3	ug/kg	71.9	22.3	1	05/11/22 08:15	05/11/22 18:47	95-50-1	
1,2-Dichloroethane	<16.5	ug/kg	71.9	16.5	1	05/11/22 08:15	05/11/22 18:47	107-06-2	
1,2-Dichloropropane	<17.1	ug/kg	71.9	17.1	1	05/11/22 08:15	05/11/22 18:47	78-87-5	
1,3,5-Trimethylbenzene	<23.2	ug/kg	71.9	23.2	1	05/11/22 08:15	05/11/22 18:47	108-67-8	
1,3-Dichlorobenzene	<19.7	ug/kg	71.9	19.7	1	05/11/22 08:15	05/11/22 18:47	541-73-1	
1,3-Dichloropropane	<15.7	ug/kg	71.9	15.7	1	05/11/22 08:15	05/11/22 18:47	142-28-9	
1,4-Dichlorobenzene	<19.7	ug/kg	71.9	19.7	1	05/11/22 08:15	05/11/22 18:47	106-46-7	
2,2-Dichloropropane	<19.4	ug/kg	71.9	19.4	1	05/11/22 08:15	05/11/22 18:47	594-20-7	
2-Chlorotoluene	<23.3	ug/kg	71.9	23.3	1	05/11/22 08:15	05/11/22 18:47	95-49-8	
4-Chlorotoluene	<27.3	ug/kg	71.9	27.3	1	05/11/22 08:15	05/11/22 18:47	106-43-4	
Benzene	34.5	ug/kg	28.8	17.1	1	05/11/22 08:15	05/11/22 18:47	71-43-2	
Bromobenzene	<28.0	ug/kg	71.9	28.0	1	05/11/22 08:15	05/11/22 18:47	108-86-1	
Bromochloromethane	<19.7	ug/kg	71.9	19.7	1	05/11/22 08:15	05/11/22 18:47	74-97-5	
Bromodichloromethane	<17.1	ug/kg	71.9	17.1	1	05/11/22 08:15	05/11/22 18:47	75-27-4	
Bromoform	<316	ug/kg	360	316	1	05/11/22 08:15	05/11/22 18:47	75-25-2	
Bromomethane	<101	ug/kg	360	101	1	05/11/22 08:15	05/11/22 18:47	74-83-9	
Carbon tetrachloride	<15.8	ug/kg	71.9	15.8	1	05/11/22 08:15	05/11/22 18:47	56-23-5	
Chlorobenzene	<8.6	ug/kg	71.9	8.6	1	05/11/22 08:15	05/11/22 18:47	108-90-7	
Chloroethane	<30.3	ug/kg	360	30.3	1	05/11/22 08:15	05/11/22 18:47	75-00-3	
Chloroform	<51.5	ug/kg	360	51.5	1	05/11/22 08:15	05/11/22 18:47	67-66-3	
Chloromethane	<27.3	ug/kg	71.9	27.3	1	05/11/22 08:15	05/11/22 18:47	74-87-3	
Dibromochloromethane	<246	ug/kg	360	246	1	05/11/22 08:15	05/11/22 18:47	124-48-1	
Dibromomethane	<21.3	ug/kg	71.9	21.3	1	05/11/22 08:15	05/11/22 18:47	74-95-3	
Dichlorodifluoromethane	<30.9	ug/kg	71.9	30.9	1	05/11/22 08:15	05/11/22 18:47	75-71-8	
Diisopropyl ether	<17.8	ug/kg	71.9	17.8	1	05/11/22 08:15	05/11/22 18:47	108-20-3	
Ethylbenzene	27.4J	ug/kg	71.9	17.1	1	05/11/22 08:15	05/11/22 18:47	100-41-4	
Hexachloro-1,3-butadiene	<143	ug/kg	360	143	1	05/11/22 08:15	05/11/22 18:47	87-68-3	
Isopropylbenzene (Cumene)	<19.4	ug/kg	71.9	19.4	1	05/11/22 08:15	05/11/22 18:47	98-82-8	
Methyl-tert-butyl ether	<21.1	ug/kg	71.9	21.1	1	05/11/22 08:15	05/11/22 18:47	1634-04-4	
Methylene Chloride	<20.0	ug/kg	71.9	20.0	1	05/11/22 08:15	05/11/22 18:47	75-09-2	
Naphthalene	63.4J	ug/kg	360	22.4	1	05/11/22 08:15	05/11/22 18:47	91-20-3	

REPORT OF LABORATORY ANALYSIS

This report shall not be reproduced, except in full,
without the written consent of Pace Analytical Services, LLC.

ANALYTICAL RESULTS

Project: GP BROADWAY MILL
Pace Project No.: 40244602

Sample: SB-18A **Lab ID: 40244602037** Collected: 05/06/22 09:15 Received: 05/06/22 16:35 Matrix: Solid

Results reported on a "dry weight" basis and are adjusted for percent moisture, sample size and any dilutions.

Parameters	Results	Units	LOQ	LOD	DF	Prepared	Analyzed	CAS No.	Qual
8260 MSV Med Level Normal List									
Analytical Method: EPA 8260 Preparation Method: EPA 5035/5030B									
Pace Analytical Services - Green Bay									
Styrene	<18.4	ug/kg	71.9	18.4	1	05/11/22 08:15	05/11/22 18:47	100-42-5	
Tetrachloroethene	<27.9	ug/kg	71.9	27.9	1	05/11/22 08:15	05/11/22 18:47	127-18-4	
Toluene	101	ug/kg	71.9	18.1	1	05/11/22 08:15	05/11/22 18:47	108-88-3	
Trichloroethene	<26.9	ug/kg	71.9	26.9	1	05/11/22 08:15	05/11/22 18:47	79-01-6	
Trichlorofluoromethane	<20.9	ug/kg	71.9	20.9	1	05/11/22 08:15	05/11/22 18:47	75-69-4	L2
Vinyl chloride	<14.5	ug/kg	71.9	14.5	1	05/11/22 08:15	05/11/22 18:47	75-01-4	
cis-1,2-Dichloroethene	<15.4	ug/kg	71.9	15.4	1	05/11/22 08:15	05/11/22 18:47	156-59-2	
cis-1,3-Dichloropropene	<47.5	ug/kg	360	47.5	1	05/11/22 08:15	05/11/22 18:47	10061-01-5	
m&p-Xylene	76.6J	ug/kg	144	30.3	1	05/11/22 08:15	05/11/22 18:47	179601-23-1	
n-Butylbenzene	<32.9	ug/kg	71.9	32.9	1	05/11/22 08:15	05/11/22 18:47	104-51-8	
n-Propylbenzene	20.5J	ug/kg	71.9	17.3	1	05/11/22 08:15	05/11/22 18:47	103-65-1	
o-Xylene	77.6	ug/kg	71.9	21.6	1	05/11/22 08:15	05/11/22 18:47	95-47-6	
p-Isopropyltoluene	<21.9	ug/kg	71.9	21.9	1	05/11/22 08:15	05/11/22 18:47	99-87-6	
sec-Butylbenzene	<17.5	ug/kg	71.9	17.5	1	05/11/22 08:15	05/11/22 18:47	135-98-8	
tert-Butylbenzene	<22.6	ug/kg	71.9	22.6	1	05/11/22 08:15	05/11/22 18:47	98-06-6	
trans-1,2-Dichloroethene	<15.5	ug/kg	71.9	15.5	1	05/11/22 08:15	05/11/22 18:47	156-60-5	
trans-1,3-Dichloropropene	<206	ug/kg	360	206	1	05/11/22 08:15	05/11/22 18:47	10061-02-6	
Surrogates									
Toluene-d8 (S)	115	%	69-153		1	05/11/22 08:15	05/11/22 18:47	2037-26-5	
4-Bromofluorobenzene (S)	122	%	68-156		1	05/11/22 08:15	05/11/22 18:47	460-00-4	
1,2-Dichlorobenzene-d4 (S)	113	%	71-161		1	05/11/22 08:15	05/11/22 18:47	2199-69-1	

Percent Moisture									
Analytical Method: ASTM D2974-87									
Pace Analytical Services - Green Bay									
Percent Moisture	18.0	%	0.10	0.10	1		05/11/22 12:53		

9095 Paint Filter Liquid Test									
Analytical Method: EPA 9095									
Pace Analytical Services - Green Bay									
Free Liquids	Pass	no units			1		07/19/22 07:33		H3

Sample: SB-18B **Lab ID: 40244602038** Collected: 05/06/22 09:20 Received: 05/06/22 16:35 Matrix: Solid

Results reported on a "dry weight" basis and are adjusted for percent moisture, sample size and any dilutions.

Parameters	Results	Units	LOQ	LOD	DF	Prepared	Analyzed	CAS No.	Qual
6010D MET ICP									
Analytical Method: EPA 6010D Preparation Method: EPA 3050B									
Pace Analytical Services - Green Bay									
Arsenic	4.9	mg/kg	2.9	1.7	1	06/16/22 06:20	06/16/22 17:45	7440-38-2	
Barium	121	mg/kg	0.59	0.18	1	06/16/22 06:20	06/16/22 17:45	7440-39-3	
Cadmium	0.98	mg/kg	0.59	0.16	1	06/16/22 06:20	06/16/22 17:45	7440-43-9	
Chromium	34.1	mg/kg	1.2	0.33	1	06/16/22 06:20	06/16/22 17:45	7440-47-3	
Lead	75.8	mg/kg	2.3	0.70	1	06/16/22 06:20	06/16/22 17:45	7439-92-1	

REPORT OF LABORATORY ANALYSIS

This report shall not be reproduced, except in full,
without the written consent of Pace Analytical Services, LLC.

ANALYTICAL RESULTS

Project: GP BROADWAY MILL
Pace Project No.: 40244602

Sample: **SB-18B** Lab ID: **40244602038** Collected: 05/06/22 09:20 Received: 05/06/22 16:35 Matrix: Solid

Results reported on a "dry weight" basis and are adjusted for percent moisture, sample size and any dilutions.

Parameters	Results	Units	LOQ	LOD	DF	Prepared	Analyzed	CAS No.	Qual
6010D MET ICP									
Analytical Method: EPA 6010D Preparation Method: EPA 3050B									
Pace Analytical Services - Green Bay									
Selenium	<1.5	mg/kg	4.7	1.5	1	06/16/22 06:20	06/16/22 17:45	7782-49-2	
Silver	0.80J	mg/kg	1.2	0.36	1	06/16/22 06:20	06/16/22 17:45	7440-22-4	
7471 Mercury									
Analytical Method: EPA 7471 Preparation Method: EPA 7471									
Pace Analytical Services - Green Bay									
Mercury	0.24	mg/kg	0.040	0.011	1	06/15/22 08:26	06/16/22 08:18	7439-97-6	H3
8270E MSSV FULL LIST MICROWAVE									
Analytical Method: EPA 8270E Preparation Method: EPA 3546									
Pace Analytical Services - Green Bay									
Acenaphthene	<183	ug/kg	516	183	2.5	06/17/22 12:25	06/20/22 21:43	83-32-9	H2
Acenaphthylene	<184	ug/kg	516	184	2.5	06/17/22 12:25	06/20/22 21:43	208-96-8	H2
Anthracene	<82.5	ug/kg	516	82.5	2.5	06/17/22 12:25	06/20/22 21:43	120-12-7	H2
Benzo(a)anthracene	<79.9	ug/kg	516	79.9	2.5	06/17/22 12:25	06/20/22 21:43	56-55-3	H2
Benzo(a)pyrene	<77.6	ug/kg	516	77.6	2.5	06/17/22 12:25	06/20/22 21:43	50-32-8	H2
Benzo(b)fluoranthene	<88.7	ug/kg	516	88.7	2.5	06/17/22 12:25	06/20/22 21:43	205-99-2	H2
Benzo(g,h,i)perylene	<135	ug/kg	516	135	2.5	06/17/22 12:25	06/20/22 21:43	191-24-2	H2
Benzo(k)fluoranthene	<124	ug/kg	516	124	2.5	06/17/22 12:25	06/20/22 21:43	207-08-9	H2
4-Bromophenylphenyl ether	<108	ug/kg	516	108	2.5	06/17/22 12:25	06/20/22 21:43	101-55-3	H2
Butylbenzylphthalate	<215	ug/kg	516	215	2.5	06/17/22 12:25	06/20/22 21:43	85-68-7	H2
Carbazole	<80.8	ug/kg	516	80.8	2.5	06/17/22 12:25	06/20/22 21:43	86-74-8	H2
4-Chloro-3-methylphenol	<161	ug/kg	516	161	2.5	06/17/22 12:25	06/20/22 21:43	59-50-7	H2
4-Chloroaniline	<84.8	ug/kg	516	84.8	2.5	06/17/22 12:25	06/20/22 21:43	106-47-8	1q,H2
bis(2-Chloroethoxy)methane	<139	ug/kg	516	139	2.5	06/17/22 12:25	06/20/22 21:43	111-91-1	H2
bis(2-Chloroethyl) ether	<161	ug/kg	516	161	2.5	06/17/22 12:25	06/20/22 21:43	111-44-4	H2,L2
2-Chloronaphthalene	<66.2	ug/kg	516	66.2	2.5	06/17/22 12:25	06/20/22 21:43	91-58-7	H2
2-Chlorophenol	<129	ug/kg	516	129	2.5	06/17/22 12:25	06/20/22 21:43	95-57-8	H2
4-Chlorophenylphenyl ether	<96.1	ug/kg	516	96.1	2.5	06/17/22 12:25	06/20/22 21:43	7005-72-3	H2
Chrysene	81.3J	ug/kg	516	77.1	2.5	06/17/22 12:25	06/20/22 21:43	218-01-9	H2
Dibenz(a,h)anthracene	<140	ug/kg	516	140	2.5	06/17/22 12:25	06/20/22 21:43	53-70-3	H2
Dibenzofuran	<62.5	ug/kg	516	62.5	2.5	06/17/22 12:25	06/20/22 21:43	132-64-9	H2
1,2-Dichlorobenzene	<162	ug/kg	516	162	2.5	06/17/22 12:25	06/20/22 21:43	95-50-1	H2
1,3-Dichlorobenzene	<71.4	ug/kg	516	71.4	2.5	06/17/22 12:25	06/20/22 21:43	541-73-1	H2
1,4-Dichlorobenzene	<71.9	ug/kg	516	71.9	2.5	06/17/22 12:25	06/20/22 21:43	106-46-7	H2
3,3'-Dichlorobenzidine	<140	ug/kg	516	140	2.5	06/17/22 12:25	06/20/22 21:43	91-94-1	CU,H2
2,4-Dichlorophenol	<138	ug/kg	516	138	2.5	06/17/22 12:25	06/20/22 21:43	120-83-2	H2
Diethylphthalate	<85.6	ug/kg	516	85.6	2.5	06/17/22 12:25	06/20/22 21:43	84-66-2	H2
2,4-Dimethylphenol	<102	ug/kg	516	102	2.5	06/17/22 12:25	06/20/22 21:43	105-67-9	H2
Dimethylphthalate	<67.1	ug/kg	516	67.1	2.5	06/17/22 12:25	06/20/22 21:43	131-11-3	H2
Di-n-butylphthalate	<77.1	ug/kg	516	77.1	2.5	06/17/22 12:25	06/20/22 21:43	84-74-2	H2
4,6-Dinitro-2-methylphenol	<159	ug/kg	516	159	2.5	06/17/22 12:25	06/20/22 21:43	534-52-1	H2
2,4-Dinitrophenol	<406	ug/kg	1020	406	2.5	06/17/22 12:25	06/20/22 21:43	51-28-5	H2
2,4-Dinitrotoluene	<73.8	ug/kg	516	73.8	2.5	06/17/22 12:25	06/20/22 21:43	121-14-2	H2
2,6-Dinitrotoluene	<98.0	ug/kg	516	98.0	2.5	06/17/22 12:25	06/20/22 21:43	606-20-2	H2
Di-n-octylphthalate	<116	ug/kg	516	116	2.5	06/17/22 12:25	06/20/22 21:43	117-84-0	H2

REPORT OF LABORATORY ANALYSIS

This report shall not be reproduced, except in full,
without the written consent of Pace Analytical Services, LLC.

ANALYTICAL RESULTS

Project: GP BROADWAY MILL

Pace Project No.: 40244602

Sample: SB-18B **Lab ID: 40244602038** Collected: 05/06/22 09:20 Received: 05/06/22 16:35 Matrix: Solid

Results reported on a "dry weight" basis and are adjusted for percent moisture, sample size and any dilutions.

Parameters	Results	Units	LOQ	LOD	DF	Prepared	Analyzed	CAS No.	Qual
8270E MSSV FULL LIST MICROWAVE Analytical Method: EPA 8270E Preparation Method: EPA 3546									
Pace Analytical Services - Green Bay									
bis(2-Ethylhexyl)phthalate	<176	ug/kg	516	176	2.5	06/17/22 12:25	06/20/22 21:43	117-81-7	H2
Fluoranthene	163J	ug/kg	516	73.0	2.5	06/17/22 12:25	06/20/22 21:43	206-44-0	H2
Fluorene	<60.3	ug/kg	516	60.3	2.5	06/17/22 12:25	06/20/22 21:43	86-73-7	H2
Hexachloro-1,3-butadiene	<131	ug/kg	516	131	2.5	06/17/22 12:25	06/20/22 21:43	87-68-3	H2
Hexachlorobenzene	<86.8	ug/kg	516	86.8	2.5	06/17/22 12:25	06/20/22 21:43	118-74-1	H2
Hexachlorocyclopentadiene	<122	ug/kg	516	122	2.5	06/17/22 12:25	06/20/22 21:43	77-47-4	H2
Hexachloroethane	<82.6	ug/kg	516	82.6	2.5	06/17/22 12:25	06/20/22 21:43	67-72-1	H2
Indeno(1,2,3-cd)pyrene	<112	ug/kg	516	112	2.5	06/17/22 12:25	06/20/22 21:43	193-39-5	H2
Isophorone	<79.3	ug/kg	516	79.3	2.5	06/17/22 12:25	06/20/22 21:43	78-59-1	H2
2-Methylnaphthalene	<134	ug/kg	516	134	2.5	06/17/22 12:25	06/20/22 21:43	91-57-6	H2
2-Methylphenol(o-Cresol)	<93.7	ug/kg	516	93.7	2.5	06/17/22 12:25	06/20/22 21:43	95-48-7	H2
3&4-Methylphenol(m&p Cresol)	<94.6	ug/kg	516	94.6	2.5	06/17/22 12:25	06/20/22 21:43		H2
Naphthalene	<180	ug/kg	516	180	2.5	06/17/22 12:25	06/20/22 21:43	91-20-3	H2
2-Nitroaniline	<147	ug/kg	516	147	2.5	06/17/22 12:25	06/20/22 21:43	88-74-4	H2
3-Nitroaniline	<87.7	ug/kg	516	87.7	2.5	06/17/22 12:25	06/20/22 21:43	99-09-2	H2
4-Nitroaniline	<214	ug/kg	516	214	2.5	06/17/22 12:25	06/20/22 21:43	100-01-6	H2
Nitrobenzene	<105	ug/kg	516	105	2.5	06/17/22 12:25	06/20/22 21:43	98-95-3	H2
2-Nitrophenol	<163	ug/kg	516	163	2.5	06/17/22 12:25	06/20/22 21:43	88-75-5	H2
4-Nitrophenol	<130	ug/kg	516	130	2.5	06/17/22 12:25	06/20/22 21:43	100-02-7	H2
N-Nitroso-di-n-propylamine	<81.8	ug/kg	516	81.8	2.5	06/17/22 12:25	06/20/22 21:43	621-64-7	H2
N-Nitrosodiphenylamine	<136	ug/kg	516	136	2.5	06/17/22 12:25	06/20/22 21:43	86-30-6	H2
2,2'-Oxybis(1-chloropropane)	<133	ug/kg	516	133	2.5	06/17/22 12:25	06/20/22 21:43	108-60-1	H2
Pentachlorophenol	<114	ug/kg	516	114	2.5	06/17/22 12:25	06/20/22 21:43	87-86-5	H2
Phenanthrene	168J	ug/kg	516	66.2	2.5	06/17/22 12:25	06/20/22 21:43	85-01-8	H2
Phenol	<122	ug/kg	516	122	2.5	06/17/22 12:25	06/20/22 21:43	108-95-2	H2
Pyrene	137J	ug/kg	516	114	2.5	06/17/22 12:25	06/20/22 21:43	129-00-0	H2
1,2,4-Trichlorobenzene	<58.3	ug/kg	516	58.3	2.5	06/17/22 12:25	06/20/22 21:43	120-82-1	H2
2,4,5-Trichlorophenol	<91.1	ug/kg	516	91.1	2.5	06/17/22 12:25	06/20/22 21:43	95-95-4	H2
2,4,6-Trichlorophenol	<78.7	ug/kg	516	78.7	2.5	06/17/22 12:25	06/20/22 21:43	88-06-2	H2
Surrogates									
Nitrobenzene-d5 (S)	63	%	10-125		2.5	06/17/22 12:25	06/20/22 21:43	4165-60-0	
2-Fluorobiphenyl (S)	61	%	12-118		2.5	06/17/22 12:25	06/20/22 21:43	321-60-8	
Terphenyl-d14 (S)	63	%	10-124		2.5	06/17/22 12:25	06/20/22 21:43	1718-51-0	
Phenol-d6 (S)	52	%	10-125		2.5	06/17/22 12:25	06/20/22 21:43	13127-88-3	
2-Fluorophenol (S)	57	%	10-130		2.5	06/17/22 12:25	06/20/22 21:43	367-12-4	
2,4,6-Tribromophenol (S)	67	%	10-144		2.5	06/17/22 12:25	06/20/22 21:43	118-79-6	CH

8260 MSV Med Level Normal List Analytical Method: EPA 8260 Preparation Method: EPA 5035/5030B

Pace Analytical Services - Green Bay

1,1,1,2-Tetrachloroethane	<29.8	ug/kg	124	29.8	1	05/11/22 08:15	05/12/22 10:27	630-20-6	
1,1,1-Trichloroethane	<31.8	ug/kg	124	31.8	1	05/11/22 08:15	05/12/22 10:27	71-55-6	
1,1,2,2-Tetrachloroethane	<45.0	ug/kg	124	45.0	1	05/11/22 08:15	05/12/22 10:27	79-34-5	
1,1,2-Trichloroethane	<45.3	ug/kg	124	45.3	1	05/11/22 08:15	05/12/22 10:27	79-00-5	
1,1-Dichloroethane	<31.8	ug/kg	124	31.8	1	05/11/22 08:15	05/12/22 10:27	75-34-3	

REPORT OF LABORATORY ANALYSIS

This report shall not be reproduced, except in full,
without the written consent of Pace Analytical Services, LLC.

ANALYTICAL RESULTS

Project: GP BROADWAY MILL

Pace Project No.: 40244602

Sample: **SB-18B** Lab ID: **40244602038** Collected: 05/06/22 09:20 Received: 05/06/22 16:35 Matrix: Solid

Results reported on a "dry weight" basis and are adjusted for percent moisture, sample size and any dilutions.

Parameters	Results	Units	LOQ	LOD	DF	Prepared	Analyzed	CAS No.	Qual
8260 MSV Med Level Normal List									
Analytical Method: EPA 8260 Preparation Method: EPA 5035/5030B									
Pace Analytical Services - Green Bay									
1,1-Dichloroethene	<41.3	ug/kg	124	41.3	1	05/11/22 08:15	05/12/22 10:27	75-35-4	
1,1-Dichloropropene	<40.3	ug/kg	124	40.3	1	05/11/22 08:15	05/12/22 10:27	563-58-6	
1,2,3-Trichlorobenzene	<139	ug/kg	622	139	1	05/11/22 08:15	05/12/22 10:27	87-61-6	
1,2,3-Trichloropropane	<60.4	ug/kg	124	60.4	1	05/11/22 08:15	05/12/22 10:27	96-18-4	
1,2,4-Trichlorobenzene	<102	ug/kg	622	102	1	05/11/22 08:15	05/12/22 10:27	120-82-1	
1,2,4-Trimethylbenzene	79.3J	ug/kg	124	37.1	1	05/11/22 08:15	05/12/22 10:27	95-63-6	
1,2-Dibromo-3-chloropropane	<96.5	ug/kg	622	96.5	1	05/11/22 08:15	05/12/22 10:27	96-12-8	
1,2-Dibromoethane (EDB)	<34.1	ug/kg	124	34.1	1	05/11/22 08:15	05/12/22 10:27	106-93-4	
1,2-Dichlorobenzene	<38.5	ug/kg	124	38.5	1	05/11/22 08:15	05/12/22 10:27	95-50-1	
1,2-Dichloroethane	<28.6	ug/kg	124	28.6	1	05/11/22 08:15	05/12/22 10:27	107-06-2	
1,2-Dichloropropane	<29.6	ug/kg	124	29.6	1	05/11/22 08:15	05/12/22 10:27	78-87-5	
1,3,5-Trimethylbenzene	<40.0	ug/kg	124	40.0	1	05/11/22 08:15	05/12/22 10:27	108-67-8	
1,3-Dichlorobenzene	<34.1	ug/kg	124	34.1	1	05/11/22 08:15	05/12/22 10:27	541-73-1	
1,3-Dichloropropane	<27.1	ug/kg	124	27.1	1	05/11/22 08:15	05/12/22 10:27	142-28-9	
1,4-Dichlorobenzene	<34.1	ug/kg	124	34.1	1	05/11/22 08:15	05/12/22 10:27	106-46-7	
2,2-Dichloropropane	<33.6	ug/kg	124	33.6	1	05/11/22 08:15	05/12/22 10:27	594-20-7	
2-Chlorotoluene	<40.3	ug/kg	124	40.3	1	05/11/22 08:15	05/12/22 10:27	95-49-8	
4-Chlorotoluene	<47.3	ug/kg	124	47.3	1	05/11/22 08:15	05/12/22 10:27	106-43-4	
Benzene	<29.6	ug/kg	49.7	29.6	1	05/11/22 08:15	05/12/22 10:27	71-43-2	
Bromobenzene	<48.5	ug/kg	124	48.5	1	05/11/22 08:15	05/12/22 10:27	108-86-1	
Bromochloromethane	<34.1	ug/kg	124	34.1	1	05/11/22 08:15	05/12/22 10:27	74-97-5	
Bromodichloromethane	<29.6	ug/kg	124	29.6	1	05/11/22 08:15	05/12/22 10:27	75-27-4	
Bromoform	<547	ug/kg	622	547	1	05/11/22 08:15	05/12/22 10:27	75-25-2	
Bromomethane	<174	ug/kg	622	174	1	05/11/22 08:15	05/12/22 10:27	74-83-9	
Carbon tetrachloride	<27.4	ug/kg	124	27.4	1	05/11/22 08:15	05/12/22 10:27	56-23-5	
Chlorobenzene	<14.9	ug/kg	124	14.9	1	05/11/22 08:15	05/12/22 10:27	108-90-7	
Chloroethane	<52.5	ug/kg	622	52.5	1	05/11/22 08:15	05/12/22 10:27	75-00-3	
Chloroform	<89.0	ug/kg	622	89.0	1	05/11/22 08:15	05/12/22 10:27	67-66-3	
Chloromethane	<47.3	ug/kg	124	47.3	1	05/11/22 08:15	05/12/22 10:27	74-87-3	
Dibromochloromethane	<425	ug/kg	622	425	1	05/11/22 08:15	05/12/22 10:27	124-48-1	
Dibromomethane	<36.8	ug/kg	124	36.8	1	05/11/22 08:15	05/12/22 10:27	74-95-3	
Dichlorodifluoromethane	<53.5	ug/kg	124	53.5	1	05/11/22 08:15	05/12/22 10:27	75-71-8	
Diisopropyl ether	<30.8	ug/kg	124	30.8	1	05/11/22 08:15	05/12/22 10:27	108-20-3	
Ethylbenzene	<29.6	ug/kg	124	29.6	1	05/11/22 08:15	05/12/22 10:27	100-41-4	
Hexachloro-1,3-butadiene	<247	ug/kg	622	247	1	05/11/22 08:15	05/12/22 10:27	87-68-3	
Isopropylbenzene (Cumene)	<33.6	ug/kg	124	33.6	1	05/11/22 08:15	05/12/22 10:27	98-82-8	
Methyl-tert-butyl ether	<36.6	ug/kg	124	36.6	1	05/11/22 08:15	05/12/22 10:27	1634-04-4	
Methylene Chloride	75.2J	ug/kg	124	34.6	1	05/11/22 08:15	05/12/22 10:27	75-09-2	
Naphthalene	112J	ug/kg	622	38.8	1	05/11/22 08:15	05/12/22 10:27	91-20-3	
Styrene	<31.8	ug/kg	124	31.8	1	05/11/22 08:15	05/12/22 10:27	100-42-5	
Tetrachloroethene	<48.2	ug/kg	124	48.2	1	05/11/22 08:15	05/12/22 10:27	127-18-4	
Toluene	91.1J	ug/kg	124	31.3	1	05/11/22 08:15	05/12/22 10:27	108-88-3	
Trichloroethene	<46.5	ug/kg	124	46.5	1	05/11/22 08:15	05/12/22 10:27	79-01-6	
Trichlorofluoromethane	<36.1	ug/kg	124	36.1	1	05/11/22 08:15	05/12/22 10:27	75-69-4	L2

REPORT OF LABORATORY ANALYSIS

This report shall not be reproduced, except in full,
without the written consent of Pace Analytical Services, LLC.

ANALYTICAL RESULTS

Project: GP BROADWAY MILL
Pace Project No.: 40244602

Sample: SB-18B **Lab ID: 40244602038** Collected: 05/06/22 09:20 Received: 05/06/22 16:35 Matrix: Solid

Results reported on a "dry weight" basis and are adjusted for percent moisture, sample size and any dilutions.

Parameters	Results	Units	LOQ	LOD	DF	Prepared	Analyzed	CAS No.	Qual
8260 MSV Med Level Normal List									
Analytical Method: EPA 8260 Preparation Method: EPA 5035/5030B									
Pace Analytical Services - Green Bay									
Vinyl chloride	<25.1	ug/kg	124	25.1	1	05/11/22 08:15	05/12/22 10:27	75-01-4	
cis-1,2-Dichloroethene	<26.6	ug/kg	124	26.6	1	05/11/22 08:15	05/12/22 10:27	156-59-2	
cis-1,3-Dichloropropene	<82.1	ug/kg	622	82.1	1	05/11/22 08:15	05/12/22 10:27	10061-01-5	
m&p-Xylene	85.5J	ug/kg	249	52.5	1	05/11/22 08:15	05/12/22 10:27	179601-23-1	
n-Butylbenzene	<56.9	ug/kg	124	56.9	1	05/11/22 08:15	05/12/22 10:27	104-51-8	
n-Propylbenzene	<29.8	ug/kg	124	29.8	1	05/11/22 08:15	05/12/22 10:27	103-65-1	
o-Xylene	62.8J	ug/kg	124	37.3	1	05/11/22 08:15	05/12/22 10:27	95-47-6	
p-Isopropyltoluene	<37.8	ug/kg	124	37.8	1	05/11/22 08:15	05/12/22 10:27	99-87-6	
sec-Butylbenzene	<30.3	ug/kg	124	30.3	1	05/11/22 08:15	05/12/22 10:27	135-98-8	
tert-Butylbenzene	<39.0	ug/kg	124	39.0	1	05/11/22 08:15	05/12/22 10:27	98-06-6	
trans-1,2-Dichloroethene	<26.9	ug/kg	124	26.9	1	05/11/22 08:15	05/12/22 10:27	156-60-5	
trans-1,3-Dichloropropene	<356	ug/kg	622	356	1	05/11/22 08:15	05/12/22 10:27	10061-02-6	
Surrogates									
Toluene-d8 (S)	101	%	69-153		1	05/11/22 08:15	05/12/22 10:27	2037-26-5	
4-Bromofluorobenzene (S)	104	%	68-156		1	05/11/22 08:15	05/12/22 10:27	460-00-4	
1,2-Dichlorobenzene-d4 (S)	98	%	71-161		1	05/11/22 08:15	05/12/22 10:27	2199-69-1	

Percent Moisture

Analytical Method: ASTM D2974-87
Pace Analytical Services - Green Bay

Percent Moisture	19.2	%	0.10	0.10	1		05/11/22 12:53		
------------------	------	---	------	------	---	--	----------------	--	--

9095 Paint Filter Liquid Test

Analytical Method: EPA 9095
Pace Analytical Services - Green Bay

Free Liquids	Pass	no units			1		07/19/22 10:23		H3
--------------	------	----------	--	--	---	--	----------------	--	----

Sample: SB-18C **Lab ID: 40244602039** Collected: 05/06/22 09:25 Received: 05/06/22 16:35 Matrix: Solid

Results reported on a "dry weight" basis and are adjusted for percent moisture, sample size and any dilutions.

Parameters	Results	Units	LOQ	LOD	DF	Prepared	Analyzed	CAS No.	Qual
6010D MET ICP									
Analytical Method: EPA 6010D Preparation Method: EPA 3050B									
Pace Analytical Services - Green Bay									
Arsenic	3.6	mg/kg	3.0	1.8	1	06/17/22 07:24	06/17/22 17:27	7440-38-2	
Barium	123	mg/kg	0.60	0.18	1	06/17/22 07:24	06/17/22 17:27	7440-39-3	
Cadmium	0.31J	mg/kg	0.60	0.16	1	06/17/22 07:24	06/17/22 17:27	7440-43-9	
Chromium	37.5	mg/kg	1.2	0.33	1	06/17/22 07:24	06/17/22 17:27	7440-47-3	
Lead	18.8	mg/kg	2.4	0.72	1	06/17/22 07:24	06/17/22 17:27	7439-92-1	
Selenium	<1.6	mg/kg	4.8	1.6	1	06/17/22 07:24	06/17/22 17:27	7782-49-2	
Silver	0.55J	mg/kg	1.2	0.37	1	06/17/22 07:24	06/17/22 17:27	7440-22-4	

REPORT OF LABORATORY ANALYSIS

This report shall not be reproduced, except in full,
without the written consent of Pace Analytical Services, LLC.

ANALYTICAL RESULTS

Project: GP BROADWAY MILL

Pace Project No.: 40244602

Sample: SB-18C Lab ID: **40244602039** Collected: 05/06/22 09:25 Received: 05/06/22 16:35 Matrix: Solid

Results reported on a "dry weight" basis and are adjusted for percent moisture, sample size and any dilutions.

Parameters	Results	Units	LOQ	LOD	DF	Prepared	Analyzed	CAS No.	Qual
7471 Mercury									
Analytical Method: EPA 7471 Preparation Method: EPA 7471									
Pace Analytical Services - Green Bay									
Mercury	0.15	mg/kg	0.045	0.013	1	06/15/22 09:28	06/16/22 08:25	7439-97-6	2q,H3
8270E MSSV FULL LIST MICROWAVE									
Analytical Method: EPA 8270E Preparation Method: EPA 3546									
Pace Analytical Services - Green Bay									
Acenaphthene	<75.7	ug/kg	214	75.7	1	06/17/22 12:25	06/20/22 15:18	83-32-9	H2
Acenaphthylene	<76.2	ug/kg	214	76.2	1	06/17/22 12:25	06/20/22 15:18	208-96-8	H2
Anthracene	<34.1	ug/kg	214	34.1	1	06/17/22 12:25	06/20/22 15:18	120-12-7	H2
Benzo(a)anthracene	<33.1	ug/kg	214	33.1	1	06/17/22 12:25	06/20/22 15:18	56-55-3	H2
Benzo(a)pyrene	<32.1	ug/kg	214	32.1	1	06/17/22 12:25	06/20/22 15:18	50-32-8	H2
Benzo(b)fluoranthene	<36.7	ug/kg	214	36.7	1	06/17/22 12:25	06/20/22 15:18	205-99-2	H2
Benzo(g,h,i)perylene	<55.9	ug/kg	214	55.9	1	06/17/22 12:25	06/20/22 15:18	191-24-2	H2
Benzo(k)fluoranthene	<51.1	ug/kg	214	51.1	1	06/17/22 12:25	06/20/22 15:18	207-08-9	H2
4-Bromophenylphenyl ether	<44.7	ug/kg	214	44.7	1	06/17/22 12:25	06/20/22 15:18	101-55-3	H2
Butylbenzylphthalate	<88.9	ug/kg	214	88.9	1	06/17/22 12:25	06/20/22 15:18	85-68-7	H2
Carbazole	<33.4	ug/kg	214	33.4	1	06/17/22 12:25	06/20/22 15:18	86-74-8	H2
4-Chloro-3-methylphenol	<66.4	ug/kg	214	66.4	1	06/17/22 12:25	06/20/22 15:18	59-50-7	H2
4-Chloroaniline	<35.1	ug/kg	214	35.1	1	06/17/22 12:25	06/20/22 15:18	106-47-8	1q,H2
bis(2-Chloroethoxy)methane	<57.5	ug/kg	214	57.5	1	06/17/22 12:25	06/20/22 15:18	111-91-1	H2
bis(2-Chloroethyl) ether	<66.7	ug/kg	214	66.7	1	06/17/22 12:25	06/20/22 15:18	111-44-4	H2,L2
2-Chloronaphthalene	<27.4	ug/kg	214	27.4	1	06/17/22 12:25	06/20/22 15:18	91-58-7	H2
2-Chlorophenol	<53.3	ug/kg	214	53.3	1	06/17/22 12:25	06/20/22 15:18	95-57-8	H2
4-Chlorophenylphenyl ether	<39.8	ug/kg	214	39.8	1	06/17/22 12:25	06/20/22 15:18	7005-72-3	H2
Chrysene	<31.9	ug/kg	214	31.9	1	06/17/22 12:25	06/20/22 15:18	218-01-9	H2
Dibenz(a,h)anthracene	<58.0	ug/kg	214	58.0	1	06/17/22 12:25	06/20/22 15:18	53-70-3	H2
Dibenzofuran	<25.8	ug/kg	214	25.8	1	06/17/22 12:25	06/20/22 15:18	132-64-9	H2
1,2-Dichlorobenzene	<67.1	ug/kg	214	67.1	1	06/17/22 12:25	06/20/22 15:18	95-50-1	H2
1,3-Dichlorobenzene	<29.6	ug/kg	214	29.6	1	06/17/22 12:25	06/20/22 15:18	541-73-1	H2
1,4-Dichlorobenzene	<29.7	ug/kg	214	29.7	1	06/17/22 12:25	06/20/22 15:18	106-46-7	H2
3,3'-Dichlorobenzidine	<57.9	ug/kg	214	57.9	1	06/17/22 12:25	06/20/22 15:18	91-94-1	CU,H2
2,4-Dichlorophenol	<57.1	ug/kg	214	57.1	1	06/17/22 12:25	06/20/22 15:18	120-83-2	H2
Diethylphthalate	<35.4	ug/kg	214	35.4	1	06/17/22 12:25	06/20/22 15:18	84-66-2	H2
2,4-Dimethylphenol	<42.2	ug/kg	214	42.2	1	06/17/22 12:25	06/20/22 15:18	105-67-9	H2
Dimethylphthalate	<27.8	ug/kg	214	27.8	1	06/17/22 12:25	06/20/22 15:18	131-11-3	H2
Di-n-butylphthalate	<31.9	ug/kg	214	31.9	1	06/17/22 12:25	06/20/22 15:18	84-74-2	H2
4,6-Dinitro-2-methylphenol	<65.8	ug/kg	214	65.8	1	06/17/22 12:25	06/20/22 15:18	534-52-1	H2
2,4-Dinitrophenol	<168	ug/kg	422	168	1	06/17/22 12:25	06/20/22 15:18	51-28-5	H2
2,4-Dinitrotoluene	<30.5	ug/kg	214	30.5	1	06/17/22 12:25	06/20/22 15:18	121-14-2	H2
2,6-Dinitrotoluene	<40.5	ug/kg	214	40.5	1	06/17/22 12:25	06/20/22 15:18	606-20-2	H2
Di-n-octylphthalate	<48.0	ug/kg	214	48.0	1	06/17/22 12:25	06/20/22 15:18	117-84-0	H2
bis(2-Ethylhexyl)phthalate	<72.9	ug/kg	214	72.9	1	06/17/22 12:25	06/20/22 15:18	117-81-7	H2
Fluoranthene	<30.2	ug/kg	214	30.2	1	06/17/22 12:25	06/20/22 15:18	206-44-0	H2
Fluorene	<25.0	ug/kg	214	25.0	1	06/17/22 12:25	06/20/22 15:18	86-73-7	H2
Hexachloro-1,3-butadiene	<54.4	ug/kg	214	54.4	1	06/17/22 12:25	06/20/22 15:18	87-68-3	H2
Hexachlorobenzene	<35.9	ug/kg	214	35.9	1	06/17/22 12:25	06/20/22 15:18	118-74-1	H2

REPORT OF LABORATORY ANALYSIS

This report shall not be reproduced, except in full,
without the written consent of Pace Analytical Services, LLC.

ANALYTICAL RESULTS

Project: GP BROADWAY MILL
Pace Project No.: 40244602

Sample: SB-18C **Lab ID: 40244602039** Collected: 05/06/22 09:25 Received: 05/06/22 16:35 Matrix: Solid

Results reported on a "dry weight" basis and are adjusted for percent moisture, sample size and any dilutions.

Parameters	Results	Units	LOQ	LOD	DF	Prepared	Analyzed	CAS No.	Qual
8270E MSSV FULL LIST MICROWAVE Analytical Method: EPA 8270E Preparation Method: EPA 3546									
Pace Analytical Services - Green Bay									
Hexachlorocyclopentadiene	<50.5	ug/kg	214	50.5	1	06/17/22 12:25	06/20/22 15:18	77-47-4	H2
Hexachloroethane	<34.2	ug/kg	214	34.2	1	06/17/22 12:25	06/20/22 15:18	67-72-1	H2
Indeno(1,2,3-cd)pyrene	<46.2	ug/kg	214	46.2	1	06/17/22 12:25	06/20/22 15:18	193-39-5	H2
Isophorone	<32.8	ug/kg	214	32.8	1	06/17/22 12:25	06/20/22 15:18	78-59-1	H2
2-Methylnaphthalene	<55.4	ug/kg	214	55.4	1	06/17/22 12:25	06/20/22 15:18	91-57-6	H2
2-Methylphenol(o-Cresol)	<38.8	ug/kg	214	38.8	1	06/17/22 12:25	06/20/22 15:18	95-48-7	H2
3&4-Methylphenol(m&p Cresol)	<39.1	ug/kg	214	39.1	1	06/17/22 12:25	06/20/22 15:18		H2
Naphthalene	<74.7	ug/kg	214	74.7	1	06/17/22 12:25	06/20/22 15:18	91-20-3	H2
2-Nitroaniline	<60.8	ug/kg	214	60.8	1	06/17/22 12:25	06/20/22 15:18	88-74-4	H2
3-Nitroaniline	<36.3	ug/kg	214	36.3	1	06/17/22 12:25	06/20/22 15:18	99-09-2	H2
4-Nitroaniline	<88.6	ug/kg	214	88.6	1	06/17/22 12:25	06/20/22 15:18	100-01-6	H2
Nitrobenzene	<43.3	ug/kg	214	43.3	1	06/17/22 12:25	06/20/22 15:18	98-95-3	H2
2-Nitrophenol	<67.4	ug/kg	214	67.4	1	06/17/22 12:25	06/20/22 15:18	88-75-5	H2
4-Nitrophenol	<53.8	ug/kg	214	53.8	1	06/17/22 12:25	06/20/22 15:18	100-02-7	H2
N-Nitroso-di-n-propylamine	<33.9	ug/kg	214	33.9	1	06/17/22 12:25	06/20/22 15:18	621-64-7	H2
N-Nitrosodiphenylamine	<56.2	ug/kg	214	56.2	1	06/17/22 12:25	06/20/22 15:18	86-30-6	H2
2,2'-Oxybis(1-chloropropane)	<55.1	ug/kg	214	55.1	1	06/17/22 12:25	06/20/22 15:18	108-60-1	H2
Pentachlorophenol	<47.0	ug/kg	214	47.0	1	06/17/22 12:25	06/20/22 15:18	87-86-5	H2
Phenanthrene	<27.4	ug/kg	214	27.4	1	06/17/22 12:25	06/20/22 15:18	85-01-8	H2
Phenol	<50.7	ug/kg	214	50.7	1	06/17/22 12:25	06/20/22 15:18	108-95-2	H2
Pyrene	<47.3	ug/kg	214	47.3	1	06/17/22 12:25	06/20/22 15:18	129-00-0	H2
1,2,4-Trichlorobenzene	<24.1	ug/kg	214	24.1	1	06/17/22 12:25	06/20/22 15:18	120-82-1	H2
2,4,5-Trichlorophenol	<37.7	ug/kg	214	37.7	1	06/17/22 12:25	06/20/22 15:18	95-95-4	H2
2,4,6-Trichlorophenol	<32.6	ug/kg	214	32.6	1	06/17/22 12:25	06/20/22 15:18	88-06-2	H2
Surrogates									
Nitrobenzene-d5 (S)	65	%	10-125		1	06/17/22 12:25	06/20/22 15:18	4165-60-0	
2-Fluorobiphenyl (S)	54	%	12-118		1	06/17/22 12:25	06/20/22 15:18	321-60-8	
Terphenyl-d14 (S)	65	%	10-124		1	06/17/22 12:25	06/20/22 15:18	1718-51-0	
Phenol-d6 (S)	62	%	10-125		1	06/17/22 12:25	06/20/22 15:18	13127-88-3	
2-Fluorophenol (S)	65	%	10-130		1	06/17/22 12:25	06/20/22 15:18	367-12-4	
2,4,6-Tribromophenol (S)	67	%	10-144		1	06/17/22 12:25	06/20/22 15:18	118-79-6	CH

8260 MSV Med Level Normal List Analytical Method: EPA 8260 Preparation Method: EPA 5035/5030B
Pace Analytical Services - Green Bay

1,1,1,2-Tetrachloroethane	<18.7	ug/kg	78.0	18.7	1	05/11/22 08:15	05/11/22 19:07	630-20-6	
1,1,1-Trichloroethane	<20.0	ug/kg	78.0	20.0	1	05/11/22 08:15	05/11/22 19:07	71-55-6	
1,1,2,2-Tetrachloroethane	<28.3	ug/kg	78.0	28.3	1	05/11/22 08:15	05/11/22 19:07	79-34-5	
1,1,2-Trichloroethane	<28.4	ug/kg	78.0	28.4	1	05/11/22 08:15	05/11/22 19:07	79-00-5	
1,1-Dichloroethane	<20.0	ug/kg	78.0	20.0	1	05/11/22 08:15	05/11/22 19:07	75-34-3	
1,1-Dichloroethene	<25.9	ug/kg	78.0	25.9	1	05/11/22 08:15	05/11/22 19:07	75-35-4	
1,1-Dichloropropene	<25.3	ug/kg	78.0	25.3	1	05/11/22 08:15	05/11/22 19:07	563-58-6	
1,2,3-Trichlorobenzene	<86.9	ug/kg	390	86.9	1	05/11/22 08:15	05/11/22 19:07	87-61-6	
1,2,3-Trichloropropane	<37.9	ug/kg	78.0	37.9	1	05/11/22 08:15	05/11/22 19:07	96-18-4	
1,2,4-Trichlorobenzene	<64.3	ug/kg	390	64.3	1	05/11/22 08:15	05/11/22 19:07	120-82-1	

REPORT OF LABORATORY ANALYSIS

This report shall not be reproduced, except in full,
without the written consent of Pace Analytical Services, LLC.

ANALYTICAL RESULTS

Project: GP BROADWAY MILL
Pace Project No.: 40244602

Sample: SB-18C **Lab ID: 40244602039** Collected: 05/06/22 09:25 Received: 05/06/22 16:35 Matrix: Solid

Results reported on a "dry weight" basis and are adjusted for percent moisture, sample size and any dilutions.

Parameters	Results	Units	LOQ	LOD	DF	Prepared	Analyzed	CAS No.	Qual
8260 MSV Med Level Normal List									
Analytical Method: EPA 8260 Preparation Method: EPA 5035/5030B									
Pace Analytical Services - Green Bay									
1,2,4-Trimethylbenzene	<23.3	ug/kg	78.0	23.3	1	05/11/22 08:15	05/11/22 19:07	95-63-6	
1,2-Dibromo-3-chloropropane	<60.6	ug/kg	390	60.6	1	05/11/22 08:15	05/11/22 19:07	96-12-8	
1,2-Dibromoethane (EDB)	<21.4	ug/kg	78.0	21.4	1	05/11/22 08:15	05/11/22 19:07	106-93-4	
1,2-Dichlorobenzene	<24.2	ug/kg	78.0	24.2	1	05/11/22 08:15	05/11/22 19:07	95-50-1	
1,2-Dichloroethane	<18.0	ug/kg	78.0	18.0	1	05/11/22 08:15	05/11/22 19:07	107-06-2	
1,2-Dichloropropane	<18.6	ug/kg	78.0	18.6	1	05/11/22 08:15	05/11/22 19:07	78-87-5	
1,3,5-Trimethylbenzene	<25.1	ug/kg	78.0	25.1	1	05/11/22 08:15	05/11/22 19:07	108-67-8	
1,3-Dichlorobenzene	<21.4	ug/kg	78.0	21.4	1	05/11/22 08:15	05/11/22 19:07	541-73-1	
1,3-Dichloropropane	<17.0	ug/kg	78.0	17.0	1	05/11/22 08:15	05/11/22 19:07	142-28-9	
1,4-Dichlorobenzene	<21.4	ug/kg	78.0	21.4	1	05/11/22 08:15	05/11/22 19:07	106-46-7	
2,2-Dichloropropane	<21.1	ug/kg	78.0	21.1	1	05/11/22 08:15	05/11/22 19:07	594-20-7	
2-Chlorotoluene	<25.3	ug/kg	78.0	25.3	1	05/11/22 08:15	05/11/22 19:07	95-49-8	
4-Chlorotoluene	<29.7	ug/kg	78.0	29.7	1	05/11/22 08:15	05/11/22 19:07	106-43-4	
Benzene	<18.6	ug/kg	31.2	18.6	1	05/11/22 08:15	05/11/22 19:07	71-43-2	
Bromobenzene	<30.4	ug/kg	78.0	30.4	1	05/11/22 08:15	05/11/22 19:07	108-86-1	
Bromochloromethane	<21.4	ug/kg	78.0	21.4	1	05/11/22 08:15	05/11/22 19:07	74-97-5	
Bromodichloromethane	<18.6	ug/kg	78.0	18.6	1	05/11/22 08:15	05/11/22 19:07	75-27-4	
Bromoform	<343	ug/kg	390	343	1	05/11/22 08:15	05/11/22 19:07	75-25-2	
Bromomethane	<109	ug/kg	390	109	1	05/11/22 08:15	05/11/22 19:07	74-83-9	
Carbon tetrachloride	<17.2	ug/kg	78.0	17.2	1	05/11/22 08:15	05/11/22 19:07	56-23-5	
Chlorobenzene	<9.4	ug/kg	78.0	9.4	1	05/11/22 08:15	05/11/22 19:07	108-90-7	
Chloroethane	<32.9	ug/kg	390	32.9	1	05/11/22 08:15	05/11/22 19:07	75-00-3	
Chloroform	<55.9	ug/kg	390	55.9	1	05/11/22 08:15	05/11/22 19:07	67-66-3	
Chloromethane	<29.7	ug/kg	78.0	29.7	1	05/11/22 08:15	05/11/22 19:07	74-87-3	
Dibromochloromethane	<267	ug/kg	390	267	1	05/11/22 08:15	05/11/22 19:07	124-48-1	
Dibromomethane	<23.1	ug/kg	78.0	23.1	1	05/11/22 08:15	05/11/22 19:07	74-95-3	
Dichlorodifluoromethane	<33.6	ug/kg	78.0	33.6	1	05/11/22 08:15	05/11/22 19:07	75-71-8	
Diisopropyl ether	<19.4	ug/kg	78.0	19.4	1	05/11/22 08:15	05/11/22 19:07	108-20-3	
Ethylbenzene	<18.6	ug/kg	78.0	18.6	1	05/11/22 08:15	05/11/22 19:07	100-41-4	
Hexachloro-1,3-butadiene	<155	ug/kg	390	155	1	05/11/22 08:15	05/11/22 19:07	87-68-3	
Isopropylbenzene (Cumene)	<21.1	ug/kg	78.0	21.1	1	05/11/22 08:15	05/11/22 19:07	98-82-8	
Methyl-tert-butyl ether	<22.9	ug/kg	78.0	22.9	1	05/11/22 08:15	05/11/22 19:07	1634-04-4	
Methylene Chloride	<21.7	ug/kg	78.0	21.7	1	05/11/22 08:15	05/11/22 19:07	75-09-2	
Naphthalene	<24.4	ug/kg	390	24.4	1	05/11/22 08:15	05/11/22 19:07	91-20-3	
Styrene	<20.0	ug/kg	78.0	20.0	1	05/11/22 08:15	05/11/22 19:07	100-42-5	
Tetrachloroethene	<30.3	ug/kg	78.0	30.3	1	05/11/22 08:15	05/11/22 19:07	127-18-4	
Toluene	<19.7	ug/kg	78.0	19.7	1	05/11/22 08:15	05/11/22 19:07	108-88-3	
Trichloroethene	<29.2	ug/kg	78.0	29.2	1	05/11/22 08:15	05/11/22 19:07	79-01-6	
Trichlorofluoromethane	<22.6	ug/kg	78.0	22.6	1	05/11/22 08:15	05/11/22 19:07	75-69-4	L2
Vinyl chloride	<15.8	ug/kg	78.0	15.8	1	05/11/22 08:15	05/11/22 19:07	75-01-4	
cis-1,2-Dichloroethene	<16.7	ug/kg	78.0	16.7	1	05/11/22 08:15	05/11/22 19:07	156-59-2	
cis-1,3-Dichloropropene	<51.5	ug/kg	390	51.5	1	05/11/22 08:15	05/11/22 19:07	10061-01-5	
m&p-Xylene	<32.9	ug/kg	156	32.9	1	05/11/22 08:15	05/11/22 19:07	179601-23-1	
n-Butylbenzene	<35.7	ug/kg	78.0	35.7	1	05/11/22 08:15	05/11/22 19:07	104-51-8	

REPORT OF LABORATORY ANALYSIS

This report shall not be reproduced, except in full,
without the written consent of Pace Analytical Services, LLC.

ANALYTICAL RESULTS

Project: GP BROADWAY MILL
Pace Project No.: 40244602

Sample: SB-18C **Lab ID: 40244602039** Collected: 05/06/22 09:25 Received: 05/06/22 16:35 Matrix: Solid

Results reported on a "dry weight" basis and are adjusted for percent moisture, sample size and any dilutions.

Parameters	Results	Units	LOQ	LOD	DF	Prepared	Analyzed	CAS No.	Qual
8260 MSV Med Level Normal List									
Analytical Method: EPA 8260 Preparation Method: EPA 5035/5030B									
Pace Analytical Services - Green Bay									
n-Propylbenzene	<18.7	ug/kg	78.0	18.7	1	05/11/22 08:15	05/11/22 19:07	103-65-1	
o-Xylene	<23.4	ug/kg	78.0	23.4	1	05/11/22 08:15	05/11/22 19:07	95-47-6	
p-Isopropyltoluene	<23.7	ug/kg	78.0	23.7	1	05/11/22 08:15	05/11/22 19:07	99-87-6	
sec-Butylbenzene	<19.0	ug/kg	78.0	19.0	1	05/11/22 08:15	05/11/22 19:07	135-98-8	
tert-Butylbenzene	<24.5	ug/kg	78.0	24.5	1	05/11/22 08:15	05/11/22 19:07	98-06-6	
trans-1,2-Dichloroethene	<16.9	ug/kg	78.0	16.9	1	05/11/22 08:15	05/11/22 19:07	156-60-5	
trans-1,3-Dichloropropene	<223	ug/kg	390	223	1	05/11/22 08:15	05/11/22 19:07	10061-02-6	
Surrogates									
Toluene-d8 (S)	112	%	69-153		1	05/11/22 08:15	05/11/22 19:07	2037-26-5	
4-Bromofluorobenzene (S)	124	%	68-156		1	05/11/22 08:15	05/11/22 19:07	460-00-4	
1,2-Dichlorobenzene-d4 (S)	110	%	71-161		1	05/11/22 08:15	05/11/22 19:07	2199-69-1	

Percent Moisture									
Analytical Method: ASTM D2974-87									
Pace Analytical Services - Green Bay									
Percent Moisture	21.9	%	0.10	0.10	1		05/11/22 12:53		

9095 Paint Filter Liquid Test									
Analytical Method: EPA 9095									
Pace Analytical Services - Green Bay									
Free Liquids	Pass	no units			1		07/19/22 10:28		H3

Sample: SB-19A **Lab ID: 40244602040** Collected: 05/06/22 10:10 Received: 05/06/22 16:35 Matrix: Solid

Results reported on a "dry weight" basis and are adjusted for percent moisture, sample size and any dilutions.

Parameters	Results	Units	LOQ	LOD	DF	Prepared	Analyzed	CAS No.	Qual
8082A GCS PCB									
Analytical Method: EPA 8082A Preparation Method: EPA 3541									
Pace Analytical Services - Green Bay									
PCB-1016 (Aroclor 1016)	<16.4	ug/kg	53.8	16.4	1	05/10/22 12:48	05/12/22 11:53	12674-11-2	
PCB-1221 (Aroclor 1221)	<16.4	ug/kg	53.8	16.4	1	05/10/22 12:48	05/12/22 11:53	11104-28-2	
PCB-1232 (Aroclor 1232)	<16.4	ug/kg	53.8	16.4	1	05/10/22 12:48	05/12/22 11:53	11141-16-5	
PCB-1242 (Aroclor 1242)	37.2J	ug/kg	53.8	16.4	1	05/10/22 12:48	05/12/22 11:53	53469-21-9	
PCB-1248 (Aroclor 1248)	<16.4	ug/kg	53.8	16.4	1	05/10/22 12:48	05/12/22 11:53	12672-29-6	
PCB-1254 (Aroclor 1254)	<16.4	ug/kg	53.8	16.4	1	05/10/22 12:48	05/12/22 11:53	11097-69-1	
PCB-1260 (Aroclor 1260)	710	ug/kg	53.8	16.4	1	05/10/22 12:48	05/12/22 11:53	11096-82-5	
PCB, Total	747	ug/kg	53.8	16.4	1	05/10/22 12:48	05/12/22 11:53	1336-36-3	
Surrogates									
Tetrachloro-m-xylene (S)	64	%	50-99		1	05/10/22 12:48	05/12/22 11:53	877-09-8	
Decachlorobiphenyl (S)	54	%	38-95		1	05/10/22 12:48	05/12/22 11:53	2051-24-3	

6010D MET ICP									
Analytical Method: EPA 6010D Preparation Method: EPA 3050B									
Pace Analytical Services - Green Bay									
Arsenic	7.6	mg/kg	2.5	1.5	1	05/12/22 06:21	05/12/22 17:15	7440-38-2	

REPORT OF LABORATORY ANALYSIS

This report shall not be reproduced, except in full,
without the written consent of Pace Analytical Services, LLC.

ANALYTICAL RESULTS

Project: GP BROADWAY MILL

Pace Project No.: 40244602

Sample: **SB-19A** Lab ID: **40244602040** Collected: 05/06/22 10:10 Received: 05/06/22 16:35 Matrix: Solid

Results reported on a "dry weight" basis and are adjusted for percent moisture, sample size and any dilutions.

Parameters	Results	Units	LOQ	LOD	DF	Prepared	Analyzed	CAS No.	Qual
6010D MET ICP									
Analytical Method: EPA 6010D Preparation Method: EPA 3050B									
Pace Analytical Services - Green Bay									
Barium	113	mg/kg	0.50	0.15	1	05/12/22 06:21	05/12/22 17:15	7440-39-3	
Cadmium	<0.13	mg/kg	0.50	0.13	1	05/12/22 06:21	05/12/22 17:15	7440-43-9	
Chromium	10.4	mg/kg	0.99	0.28	1	05/12/22 06:21	05/12/22 17:15	7440-47-3	
Lead	8.6	mg/kg	2.0	0.59	1	05/12/22 06:21	05/12/22 17:15	7439-92-1	
Selenium	<1.3	mg/kg	4.0	1.3	1	05/12/22 06:21	05/12/22 17:15	7782-49-2	
Silver	<0.30	mg/kg	0.99	0.30	1	05/12/22 06:21	05/12/22 17:15	7440-22-4	
7471 Mercury									
Analytical Method: EPA 7471 Preparation Method: EPA 7471									
Pace Analytical Services - Green Bay									
Mercury	0.049	mg/kg	0.037	0.011	1	05/13/22 11:48	05/16/22 11:18	7439-97-6	
8270E MSSV FULL LIST MICROWAVE									
Analytical Method: EPA 8270E Preparation Method: EPA 3546									
Pace Analytical Services - Green Bay									
Acenaphthene	<256	ug/kg	853	256	4	05/13/22 12:33	05/16/22 20:04	83-32-9	
Acenaphthylene	<257	ug/kg	858	257	4	05/13/22 12:33	05/16/22 20:04	208-96-8	
Anthracene	126J	ug/kg	384	115	4	05/13/22 12:33	05/16/22 20:04	120-12-7	
Benzo(a)anthracene	263J	ug/kg	373	112	4	05/13/22 12:33	05/16/22 20:04	56-55-3	
Benzo(a)pyrene	214J	ug/kg	362	109	4	05/13/22 12:33	05/16/22 20:04	50-32-8	
Benzo(b)fluoranthene	<124	ug/kg	413	124	4	05/13/22 12:33	05/16/22 20:04	205-99-2	
Benzo(g,h,i)perylene	210J	ug/kg	629	189	4	05/13/22 12:33	05/16/22 20:04	191-24-2	
Benzo(k)fluoranthene	<173	ug/kg	576	173	4	05/13/22 12:33	05/16/22 20:04	207-08-9	
4-Bromophenylphenyl ether	<151	ug/kg	504	151	4	05/13/22 12:33	05/16/22 20:04	101-55-3	
Butylbenzylphthalate	<116	ug/kg	386	116	4	05/13/22 12:33	05/16/22 20:04	85-68-7	
Carbazole	<113	ug/kg	377	113	4	05/13/22 12:33	05/16/22 20:04	86-74-8	
4-Chloro-3-methylphenol	<225	ug/kg	749	225	4	05/13/22 12:33	05/16/22 20:04	59-50-7	
4-Chloroaniline	<119	ug/kg	395	119	4	05/13/22 12:33	05/16/22 20:04	106-47-8	1q
bis(2-Chloroethoxy)methane	<194	ug/kg	648	194	4	05/13/22 12:33	05/16/22 20:04	111-91-1	
bis(2-Chloroethyl) ether	<225	ug/kg	751	225	4	05/13/22 12:33	05/16/22 20:04	111-44-4	
2-Chloronaphthalene	<92.7	ug/kg	309	92.7	4	05/13/22 12:33	05/16/22 20:04	91-58-7	
2-Chlorophenol	<180	ug/kg	600	180	4	05/13/22 12:33	05/16/22 20:04	95-57-8	
4-Chlorophenylphenyl ether	<134	ug/kg	448	134	4	05/13/22 12:33	05/16/22 20:04	7005-72-3	
Chrysene	434	ug/kg	360	108	4	05/13/22 12:33	05/16/22 20:04	218-01-9	
Dibenz(a,h)anthracene	<196	ug/kg	653	196	4	05/13/22 12:33	05/16/22 20:04	53-70-3	
Dibenzofuran	932	ug/kg	291	87.4	4	05/13/22 12:33	05/16/22 20:04	132-64-9	
1,2-Dichlorobenzene	<227	ug/kg	756	227	4	05/13/22 12:33	05/16/22 20:04	95-50-1	
1,3-Dichlorobenzene	<99.9	ug/kg	333	99.9	4	05/13/22 12:33	05/16/22 20:04	541-73-1	
1,4-Dichlorobenzene	<101	ug/kg	335	101	4	05/13/22 12:33	05/16/22 20:04	106-46-7	
3,3'-Dichlorobenzidine	<196	ug/kg	653	196	4	05/13/22 12:33	05/16/22 20:04	91-94-1	
2,4-Dichlorophenol	<193	ug/kg	643	193	4	05/13/22 12:33	05/16/22 20:04	120-83-2	
Diethylphthalate	<120	ug/kg	399	120	4	05/13/22 12:33	05/16/22 20:04	84-66-2	
2,4-Dimethylphenol	<143	ug/kg	476	143	4	05/13/22 12:33	05/16/22 20:04	105-67-9	
Dimethylphthalate	<93.9	ug/kg	313	93.9	4	05/13/22 12:33	05/16/22 20:04	131-11-3	
Di-n-butylphthalate	<108	ug/kg	360	108	4	05/13/22 12:33	05/16/22 20:04	84-74-2	
4,6-Dinitro-2-methylphenol	<222	ug/kg	741	222	4	05/13/22 12:33	05/16/22 20:04	534-52-1	

REPORT OF LABORATORY ANALYSIS

This report shall not be reproduced, except in full,
without the written consent of Pace Analytical Services, LLC.

ANALYTICAL RESULTS

Project: GP BROADWAY MILL

Pace Project No.: 40244602

Sample: SB-19A **Lab ID: 40244602040** Collected: 05/06/22 10:10 Received: 05/06/22 16:35 Matrix: Solid

Results reported on a "dry weight" basis and are adjusted for percent moisture, sample size and any dilutions.

Parameters	Results	Units	LOQ	LOD	DF	Prepared	Analyzed	CAS No.	Qual
8270E MSSV FULL LIST MICROWAVE Analytical Method: EPA 8270E Preparation Method: EPA 3546									
Pace Analytical Services - Green Bay									
2,4-Dinitrophenol	<220	ug/kg	733	220	4	05/13/22 12:33	05/16/22 20:04	51-28-5	
2,4-Dinitrotoluene	110J	ug/kg	344	103	4	05/13/22 12:33	05/16/22 20:04	121-14-2	
2,6-Dinitrotoluene	<137	ug/kg	457	137	4	05/13/22 12:33	05/16/22 20:04	606-20-2	
Di-n-octylphthalate	<162	ug/kg	541	162	4	05/13/22 12:33	05/16/22 20:04	117-84-0	
bis(2-Ethylhexyl)phthalate	<120	ug/kg	400	120	4	05/13/22 12:33	05/16/22 20:04	117-81-7	
Fluoranthene	252J	ug/kg	340	102	4	05/13/22 12:33	05/16/22 20:04	206-44-0	
Fluorene	140J	ug/kg	281	84.4	4	05/13/22 12:33	05/16/22 20:04	86-73-7	
Hexachloro-1,3-butadiene	<184	ug/kg	613	184	4	05/13/22 12:33	05/16/22 20:04	87-68-3	
Hexachlorobenzene	<121	ug/kg	405	121	4	05/13/22 12:33	05/16/22 20:04	118-74-1	
Hexachlorocyclopentadiene	<171	ug/kg	569	171	4	05/13/22 12:33	05/16/22 20:04	77-47-4	
Hexachloroethane	<115	ug/kg	385	115	4	05/13/22 12:33	05/16/22 20:04	67-72-1	
Indeno(1,2,3-cd)pyrene	<156	ug/kg	521	156	4	05/13/22 12:33	05/16/22 20:04	193-39-5	
Isophorone	<111	ug/kg	370	111	4	05/13/22 12:33	05/16/22 20:04	78-59-1	
2-Methylnaphthalene	5210	ug/kg	625	187	4	05/13/22 12:33	05/16/22 20:04	91-57-6	
2-Methylphenol(o-Cresol)	<131	ug/kg	437	131	4	05/13/22 12:33	05/16/22 20:04	95-48-7	
3&4-Methylphenol(m&p Cresol)	<132	ug/kg	441	132	4	05/13/22 12:33	05/16/22 20:04		
Naphthalene	3200	ug/kg	841	252	4	05/13/22 12:33	05/16/22 20:04	91-20-3	
2-Nitroaniline	<206	ug/kg	686	206	4	05/13/22 12:33	05/16/22 20:04	88-74-4	
3-Nitroaniline	<123	ug/kg	409	123	4	05/13/22 12:33	05/16/22 20:04	99-09-2	
4-Nitroaniline	<300	ug/kg	998	300	4	05/13/22 12:33	05/16/22 20:04	100-01-6	
Nitrobenzene	<146	ug/kg	488	146	4	05/13/22 12:33	05/16/22 20:04	98-95-3	
2-Nitrophenol	<228	ug/kg	759	228	4	05/13/22 12:33	05/16/22 20:04	88-75-5	
4-Nitrophenol	<182	ug/kg	606	182	4	05/13/22 12:33	05/16/22 20:04	100-02-7	
N-Nitroso-di-n-propylamine	<114	ug/kg	382	114	4	05/13/22 12:33	05/16/22 20:04	621-64-7	
N-Nitrosodiphenylamine	<979	ug/kg	3260	979	4	05/13/22 12:33	05/16/22 20:04	86-30-6	
2,2'-Oxybis(1-chloropropane)	<186	ug/kg	620	186	4	05/13/22 12:33	05/16/22 20:04	108-60-1	
Pentachlorophenol	<159	ug/kg	530	159	4	05/13/22 12:33	05/16/22 20:04	87-86-5	
Phenanthrene	1900	ug/kg	309	92.6	4	05/13/22 12:33	05/16/22 20:04	85-01-8	
Phenol	<171	ug/kg	571	171	4	05/13/22 12:33	05/16/22 20:04	108-95-2	
Pyrene	355J	ug/kg	533	160	4	05/13/22 12:33	05/16/22 20:04	129-00-0	
1,2,4-Trichlorobenzene	<81.6	ug/kg	272	81.6	4	05/13/22 12:33	05/16/22 20:04	120-82-1	
2,4,5-Trichlorophenol	<127	ug/kg	425	127	4	05/13/22 12:33	05/16/22 20:04	95-95-4	
2,4,6-Trichlorophenol	<110	ug/kg	367	110	4	05/13/22 12:33	05/16/22 20:04	88-06-2	
Surrogates									
Nitrobenzene-d5 (S)	52	%	10-125		4	05/13/22 12:33	05/16/22 20:04	4165-60-0	
2-Fluorobiphenyl (S)	55	%	12-118		4	05/13/22 12:33	05/16/22 20:04	321-60-8	
Terphenyl-d14 (S)	58	%	10-124		4	05/13/22 12:33	05/16/22 20:04	1718-51-0	
Phenol-d6 (S)	25	%	10-125		4	05/13/22 12:33	05/16/22 20:04	13127-88-3	
2-Fluorophenol (S)	29	%	10-130		4	05/13/22 12:33	05/16/22 20:04	367-12-4	
2,4,6-Tribromophenol (S)	33	%	10-144		4	05/13/22 12:33	05/16/22 20:04	118-79-6	

8260 MSV Med Level Normal List Analytical Method: EPA 8260 Preparation Method: EPA 5035/5030B

Pace Analytical Services - Green Bay

1,1,1,2-Tetrachloroethane	<14.9	ug/kg	62.0	14.9	1	05/11/22 08:15	05/11/22 19:26	630-20-6	
---------------------------	-------	-------	------	------	---	----------------	----------------	----------	--

REPORT OF LABORATORY ANALYSIS

This report shall not be reproduced, except in full,
without the written consent of Pace Analytical Services, LLC.

ANALYTICAL RESULTS

Project: GP BROADWAY MILL

Pace Project No.: 40244602

Sample: **SB-19A** Lab ID: **40244602040** Collected: 05/06/22 10:10 Received: 05/06/22 16:35 Matrix: Solid

Results reported on a "dry weight" basis and are adjusted for percent moisture, sample size and any dilutions.

Parameters	Results	Units	LOQ	LOD	DF	Prepared	Analyzed	CAS No.	Qual
8260 MSV Med Level Normal List									
Analytical Method: EPA 8260 Preparation Method: EPA 5035/5030B									
Pace Analytical Services - Green Bay									
1,1,1-Trichloroethane	<15.9	ug/kg	62.0	15.9	1	05/11/22 08:15	05/11/22 19:26	71-55-6	
1,1,2,2-Tetrachloroethane	<22.4	ug/kg	62.0	22.4	1	05/11/22 08:15	05/11/22 19:26	79-34-5	
1,1,2-Trichloroethane	<22.6	ug/kg	62.0	22.6	1	05/11/22 08:15	05/11/22 19:26	79-00-5	
1,1-Dichloroethane	<15.9	ug/kg	62.0	15.9	1	05/11/22 08:15	05/11/22 19:26	75-34-3	
1,1-Dichloroethene	<20.6	ug/kg	62.0	20.6	1	05/11/22 08:15	05/11/22 19:26	75-35-4	
1,1-Dichloropropene	<20.1	ug/kg	62.0	20.1	1	05/11/22 08:15	05/11/22 19:26	563-58-6	
1,2,3-Trichlorobenzene	<69.0	ug/kg	310	69.0	1	05/11/22 08:15	05/11/22 19:26	87-61-6	
1,2,3-Trichloropropane	<30.1	ug/kg	62.0	30.1	1	05/11/22 08:15	05/11/22 19:26	96-18-4	
1,2,4-Trichlorobenzene	<51.1	ug/kg	310	51.1	1	05/11/22 08:15	05/11/22 19:26	120-82-1	
1,2,4-Trimethylbenzene	61.8J	ug/kg	62.0	18.5	1	05/11/22 08:15	05/11/22 19:26	95-63-6	
1,2-Dibromo-3-chloropropane	<48.1	ug/kg	310	48.1	1	05/11/22 08:15	05/11/22 19:26	96-12-8	
1,2-Dibromoethane (EDB)	<17.0	ug/kg	62.0	17.0	1	05/11/22 08:15	05/11/22 19:26	106-93-4	
1,2-Dichlorobenzene	<19.2	ug/kg	62.0	19.2	1	05/11/22 08:15	05/11/22 19:26	95-50-1	
1,2-Dichloroethane	<14.3	ug/kg	62.0	14.3	1	05/11/22 08:15	05/11/22 19:26	107-06-2	
1,2-Dichloropropane	<14.8	ug/kg	62.0	14.8	1	05/11/22 08:15	05/11/22 19:26	78-87-5	
1,3,5-Trimethylbenzene	<20.0	ug/kg	62.0	20.0	1	05/11/22 08:15	05/11/22 19:26	108-67-8	
1,3-Dichlorobenzene	<17.0	ug/kg	62.0	17.0	1	05/11/22 08:15	05/11/22 19:26	541-73-1	
1,3-Dichloropropane	<13.5	ug/kg	62.0	13.5	1	05/11/22 08:15	05/11/22 19:26	142-28-9	
1,4-Dichlorobenzene	<17.0	ug/kg	62.0	17.0	1	05/11/22 08:15	05/11/22 19:26	106-46-7	
2,2-Dichloropropane	<16.7	ug/kg	62.0	16.7	1	05/11/22 08:15	05/11/22 19:26	594-20-7	
2-Chlorotoluene	<20.1	ug/kg	62.0	20.1	1	05/11/22 08:15	05/11/22 19:26	95-49-8	
4-Chlorotoluene	<23.6	ug/kg	62.0	23.6	1	05/11/22 08:15	05/11/22 19:26	106-43-4	
Benzene	22.4J	ug/kg	24.8	14.8	1	05/11/22 08:15	05/11/22 19:26	71-43-2	
Bromobenzene	<24.2	ug/kg	62.0	24.2	1	05/11/22 08:15	05/11/22 19:26	108-86-1	
Bromochloromethane	<17.0	ug/kg	62.0	17.0	1	05/11/22 08:15	05/11/22 19:26	74-97-5	
Bromodichloromethane	<14.8	ug/kg	62.0	14.8	1	05/11/22 08:15	05/11/22 19:26	75-27-4	
Bromoform	<273	ug/kg	310	273	1	05/11/22 08:15	05/11/22 19:26	75-25-2	
Bromomethane	<86.9	ug/kg	310	86.9	1	05/11/22 08:15	05/11/22 19:26	74-83-9	
Carbon tetrachloride	<13.6	ug/kg	62.0	13.6	1	05/11/22 08:15	05/11/22 19:26	56-23-5	
Chlorobenzene	<7.4	ug/kg	62.0	7.4	1	05/11/22 08:15	05/11/22 19:26	108-90-7	
Chloroethane	<26.2	ug/kg	310	26.2	1	05/11/22 08:15	05/11/22 19:26	75-00-3	
Chloroform	<44.4	ug/kg	310	44.4	1	05/11/22 08:15	05/11/22 19:26	67-66-3	
Chloromethane	<23.6	ug/kg	62.0	23.6	1	05/11/22 08:15	05/11/22 19:26	74-87-3	
Dibromochloromethane	<212	ug/kg	310	212	1	05/11/22 08:15	05/11/22 19:26	124-48-1	
Dibromomethane	<18.3	ug/kg	62.0	18.3	1	05/11/22 08:15	05/11/22 19:26	74-95-3	
Dichlorodifluoromethane	<26.6	ug/kg	62.0	26.6	1	05/11/22 08:15	05/11/22 19:26	75-71-8	
Diisopropyl ether	<15.4	ug/kg	62.0	15.4	1	05/11/22 08:15	05/11/22 19:26	108-20-3	
Ethylbenzene	28.4J	ug/kg	62.0	14.8	1	05/11/22 08:15	05/11/22 19:26	100-41-4	
Hexachloro-1,3-butadiene	<123	ug/kg	310	123	1	05/11/22 08:15	05/11/22 19:26	87-68-3	
Isopropylbenzene (Cumene)	<16.7	ug/kg	62.0	16.7	1	05/11/22 08:15	05/11/22 19:26	98-82-8	
Methyl-tert-butyl ether	<18.2	ug/kg	62.0	18.2	1	05/11/22 08:15	05/11/22 19:26	1634-04-4	
Methylene Chloride	<17.2	ug/kg	62.0	17.2	1	05/11/22 08:15	05/11/22 19:26	75-09-2	
Naphthalene	45.5J	ug/kg	310	19.3	1	05/11/22 08:15	05/11/22 19:26	91-20-3	
Styrene	<15.9	ug/kg	62.0	15.9	1	05/11/22 08:15	05/11/22 19:26	100-42-5	

REPORT OF LABORATORY ANALYSIS

This report shall not be reproduced, except in full,
without the written consent of Pace Analytical Services, LLC.

ANALYTICAL RESULTS

Project: GP BROADWAY MILL
Pace Project No.: 40244602

Sample: **SB-19A** Lab ID: **40244602040** Collected: 05/06/22 10:10 Received: 05/06/22 16:35 Matrix: Solid

Results reported on a "dry weight" basis and are adjusted for percent moisture, sample size and any dilutions.

Parameters	Results	Units	LOQ	LOD	DF	Prepared	Analyzed	CAS No.	Qual
8260 MSV Med Level Normal List									
Analytical Method: EPA 8260 Preparation Method: EPA 5035/5030B									
Pace Analytical Services - Green Bay									
Tetrachloroethene	<24.0	ug/kg	62.0	24.0	1	05/11/22 08:15	05/11/22 19:26	127-18-4	
Toluene	101	ug/kg	62.0	15.6	1	05/11/22 08:15	05/11/22 19:26	108-88-3	
Trichloroethene	<23.2	ug/kg	62.0	23.2	1	05/11/22 08:15	05/11/22 19:26	79-01-6	
Trichlorofluoromethane	<18.0	ug/kg	62.0	18.0	1	05/11/22 08:15	05/11/22 19:26	75-69-4	L2
Vinyl chloride	<12.5	ug/kg	62.0	12.5	1	05/11/22 08:15	05/11/22 19:26	75-01-4	
cis-1,2-Dichloroethene	<13.3	ug/kg	62.0	13.3	1	05/11/22 08:15	05/11/22 19:26	156-59-2	
cis-1,3-Dichloropropene	<40.9	ug/kg	310	40.9	1	05/11/22 08:15	05/11/22 19:26	10061-01-5	
m&p-Xylene	105J	ug/kg	124	26.2	1	05/11/22 08:15	05/11/22 19:26	179601-23-1	
n-Butylbenzene	<28.4	ug/kg	62.0	28.4	1	05/11/22 08:15	05/11/22 19:26	104-51-8	
n-Propylbenzene	16.2J	ug/kg	62.0	14.9	1	05/11/22 08:15	05/11/22 19:26	103-65-1	
o-Xylene	70.5	ug/kg	62.0	18.6	1	05/11/22 08:15	05/11/22 19:26	95-47-6	
p-Isopropyltoluene	<18.8	ug/kg	62.0	18.8	1	05/11/22 08:15	05/11/22 19:26	99-87-6	
sec-Butylbenzene	<15.1	ug/kg	62.0	15.1	1	05/11/22 08:15	05/11/22 19:26	135-98-8	
tert-Butylbenzene	<19.5	ug/kg	62.0	19.5	1	05/11/22 08:15	05/11/22 19:26	98-06-6	
trans-1,2-Dichloroethene	<13.4	ug/kg	62.0	13.4	1	05/11/22 08:15	05/11/22 19:26	156-60-5	
trans-1,3-Dichloropropene	<177	ug/kg	310	177	1	05/11/22 08:15	05/11/22 19:26	10061-02-6	
Surrogates									
Toluene-d8 (S)	103	%	69-153		1	05/11/22 08:15	05/11/22 19:26	2037-26-5	
4-Bromofluorobenzene (S)	113	%	68-156		1	05/11/22 08:15	05/11/22 19:26	460-00-4	
1,2-Dichlorobenzene-d4 (S)	103	%	71-161		1	05/11/22 08:15	05/11/22 19:26	2199-69-1	

Percent Moisture

Analytical Method: ASTM D2974-87
Pace Analytical Services - Green Bay

Percent Moisture	7.3	%	0.10	0.10	1		05/11/22 12:53		
------------------	-----	---	------	------	---	--	----------------	--	--

9095 Paint Filter Liquid Test

Analytical Method: EPA 9095
Pace Analytical Services - Green Bay

Free Liquids	Pass	no units			1		07/19/22 10:30		H3
--------------	------	----------	--	--	---	--	----------------	--	----

Sample: **SB-20A** Lab ID: **40244602041** Collected: 05/06/22 10:40 Received: 05/06/22 16:35 Matrix: Solid

Results reported on a "dry weight" basis and are adjusted for percent moisture, sample size and any dilutions.

Parameters	Results	Units	LOQ	LOD	DF	Prepared	Analyzed	CAS No.	Qual
8082A GCS PCB									
Analytical Method: EPA 8082A Preparation Method: EPA 3541									
Pace Analytical Services - Green Bay									
PCB-1016 (Aroclor 1016)	<15.9	ug/kg	52.1	15.9	1	05/10/22 12:48	05/12/22 04:29	12674-11-2	
PCB-1221 (Aroclor 1221)	<15.9	ug/kg	52.1	15.9	1	05/10/22 12:48	05/12/22 04:29	11104-28-2	
PCB-1232 (Aroclor 1232)	<15.9	ug/kg	52.1	15.9	1	05/10/22 12:48	05/12/22 04:29	11141-16-5	
PCB-1242 (Aroclor 1242)	<15.9	ug/kg	52.1	15.9	1	05/10/22 12:48	05/12/22 04:29	53469-21-9	
PCB-1248 (Aroclor 1248)	<15.9	ug/kg	52.1	15.9	1	05/10/22 12:48	05/12/22 04:29	12672-29-6	
PCB-1254 (Aroclor 1254)	<15.9	ug/kg	52.1	15.9	1	05/10/22 12:48	05/12/22 04:29	11097-69-1	

REPORT OF LABORATORY ANALYSIS

This report shall not be reproduced, except in full,
without the written consent of Pace Analytical Services, LLC.

ANALYTICAL RESULTS

Project: GP BROADWAY MILL

Pace Project No.: 40244602

Sample: SB-20A **Lab ID: 40244602041** Collected: 05/06/22 10:40 Received: 05/06/22 16:35 Matrix: Solid

Results reported on a "dry weight" basis and are adjusted for percent moisture, sample size and any dilutions.

Parameters	Results	Units	LOQ	LOD	DF	Prepared	Analyzed	CAS No.	Qual
8082A GCS PCB									
Analytical Method: EPA 8082A Preparation Method: EPA 3541									
Pace Analytical Services - Green Bay									
PCB-1260 (Aroclor 1260)	<15.9	ug/kg	52.1	15.9	1	05/10/22 12:48	05/12/22 04:29	11096-82-5	
PCB, Total	<15.9	ug/kg	52.1	15.9	1	05/10/22 12:48	05/12/22 04:29	1336-36-3	
Surrogates									
Tetrachloro-m-xylene (S)	76	%	50-99		1	05/10/22 12:48	05/12/22 04:29	877-09-8	
Decachlorobiphenyl (S)	73	%	38-95		1	05/10/22 12:48	05/12/22 04:29	2051-24-3	
6010D MET ICP									
Analytical Method: EPA 6010D Preparation Method: EPA 3050B									
Pace Analytical Services - Green Bay									
Arsenic	<7.4	mg/kg	12.6	7.4	5	05/12/22 06:21	05/16/22 16:55	7440-38-2	D3
Barium	13.3	mg/kg	2.5	0.76	5	05/12/22 06:21	05/16/22 16:55	7440-39-3	
Cadmium	<0.67	mg/kg	2.5	0.67	5	05/12/22 06:21	05/16/22 16:55	7440-43-9	D3
Chromium	3.7J	mg/kg	5.0	1.4	5	05/12/22 06:21	05/16/22 16:55	7440-47-3	D3
Lead	4.2J	mg/kg	10.1	3.0	5	05/12/22 06:21	05/16/22 16:55	7439-92-1	D3
Selenium	<6.6	mg/kg	20.2	6.6	5	05/12/22 06:21	05/16/22 16:55	7782-49-2	D3
Silver	<1.5	mg/kg	5.0	1.5	5	05/12/22 06:21	05/16/22 16:55	7440-22-4	D3
7471 Mercury									
Analytical Method: EPA 7471 Preparation Method: EPA 7471									
Pace Analytical Services - Green Bay									
Mercury	<0.010	mg/kg	0.036	0.010	1	05/13/22 11:48	05/16/22 11:20	7439-97-6	
8270E MSSV FULL LIST MICROWAVE									
Analytical Method: EPA 8270E Preparation Method: EPA 3546									
Pace Analytical Services - Green Bay									
Acenaphthene	<61.7	ug/kg	206	61.7	1	05/13/22 12:33	05/16/22 11:07	83-32-9	
Acenaphthylene	<62.1	ug/kg	207	62.1	1	05/13/22 12:33	05/16/22 11:07	208-96-8	
Anthracene	<27.8	ug/kg	92.7	27.8	1	05/13/22 12:33	05/16/22 11:07	120-12-7	
Benzo(a)anthracene	<27.0	ug/kg	89.9	27.0	1	05/13/22 12:33	05/16/22 11:07	56-55-3	
Benzo(a)pyrene	<26.2	ug/kg	87.3	26.2	1	05/13/22 12:33	05/16/22 11:07	50-32-8	
Benzo(b)fluoranthene	<29.9	ug/kg	99.7	29.9	1	05/13/22 12:33	05/16/22 11:07	205-99-2	
Benzo(g,h,i)perylene	<45.5	ug/kg	152	45.5	1	05/13/22 12:33	05/16/22 11:07	191-24-2	
Benzo(k)fluoranthene	<41.7	ug/kg	139	41.7	1	05/13/22 12:33	05/16/22 11:07	207-08-9	
4-Bromophenylphenyl ether	<36.5	ug/kg	122	36.5	1	05/13/22 12:33	05/16/22 11:07	101-55-3	
Butylbenzylphthalate	<27.9	ug/kg	93.1	27.9	1	05/13/22 12:33	05/16/22 11:07	85-68-7	
Carbazole	<27.3	ug/kg	90.8	27.3	1	05/13/22 12:33	05/16/22 11:07	86-74-8	
4-Chloro-3-methylphenol	<54.2	ug/kg	181	54.2	1	05/13/22 12:33	05/16/22 11:07	59-50-7	
4-Chloroaniline	<28.6	ug/kg	95.4	28.6	1	05/13/22 12:33	05/16/22 11:07	106-47-8	1q
bis(2-Chloroethoxy)methane	<46.9	ug/kg	156	46.9	1	05/13/22 12:33	05/16/22 11:07	111-91-1	
bis(2-Chloroethyl) ether	<54.3	ug/kg	181	54.3	1	05/13/22 12:33	05/16/22 11:07	111-44-4	
2-Chloronaphthalene	<22.4	ug/kg	74.5	22.4	1	05/13/22 12:33	05/16/22 11:07	91-58-7	
2-Chlorophenol	<43.5	ug/kg	145	43.5	1	05/13/22 12:33	05/16/22 11:07	95-57-8	
4-Chlorophenylphenyl ether	<32.4	ug/kg	108	32.4	1	05/13/22 12:33	05/16/22 11:07	7005-72-3	
Chrysene	31.3J	ug/kg	86.8	26.0	1	05/13/22 12:33	05/16/22 11:07	218-01-9	
Dibenz(a,h)anthracene	<47.3	ug/kg	158	47.3	1	05/13/22 12:33	05/16/22 11:07	53-70-3	
Dibenzofuran	33.3J	ug/kg	70.2	21.1	1	05/13/22 12:33	05/16/22 11:07	132-64-9	
1,2-Dichlorobenzene	<54.7	ug/kg	182	54.7	1	05/13/22 12:33	05/16/22 11:07	95-50-1	

REPORT OF LABORATORY ANALYSIS

This report shall not be reproduced, except in full,
without the written consent of Pace Analytical Services, LLC.

ANALYTICAL RESULTS

Project: GP BROADWAY MILL

Pace Project No.: 40244602

Sample: SB-20A **Lab ID: 40244602041** Collected: 05/06/22 10:40 Received: 05/06/22 16:35 Matrix: Solid

Results reported on a "dry weight" basis and are adjusted for percent moisture, sample size and any dilutions.

Parameters	Results	Units	LOQ	LOD	DF	Prepared	Analyzed	CAS No.	Qual
8270E MSSV FULL LIST MICROWAVE Analytical Method: EPA 8270E Preparation Method: EPA 3546									
Pace Analytical Services - Green Bay									
1,3-Dichlorobenzene	<24.1	ug/kg	80.4	24.1	1	05/13/22 12:33	05/16/22 11:07	541-73-1	
1,4-Dichlorobenzene	<24.3	ug/kg	80.8	24.3	1	05/13/22 12:33	05/16/22 11:07	106-46-7	
3,3'-Dichlorobenzidine	<47.2	ug/kg	157	47.2	1	05/13/22 12:33	05/16/22 11:07	91-94-1	
2,4-Dichlorophenol	<46.5	ug/kg	155	46.5	1	05/13/22 12:33	05/16/22 11:07	120-83-2	
Diethylphthalate	<28.9	ug/kg	96.2	28.9	1	05/13/22 12:33	05/16/22 11:07	84-66-2	
2,4-Dimethylphenol	<34.4	ug/kg	115	34.4	1	05/13/22 12:33	05/16/22 11:07	105-67-9	
Dimethylphthalate	<22.6	ug/kg	75.5	22.6	1	05/13/22 12:33	05/16/22 11:07	131-11-3	
Di-n-butylphthalate	<26.0	ug/kg	86.7	26.0	1	05/13/22 12:33	05/16/22 11:07	84-74-2	
4,6-Dinitro-2-methylphenol	<53.7	ug/kg	179	53.7	1	05/13/22 12:33	05/16/22 11:07	534-52-1	
2,4-Dinitrophenol	<53.0	ug/kg	177	53.0	1	05/13/22 12:33	05/16/22 11:07	51-28-5	
2,4-Dinitrotoluene	<24.9	ug/kg	83.0	24.9	1	05/13/22 12:33	05/16/22 11:07	121-14-2	
2,6-Dinitrotoluene	<33.0	ug/kg	110	33.0	1	05/13/22 12:33	05/16/22 11:07	606-20-2	
Di-n-octylphthalate	<39.1	ug/kg	130	39.1	1	05/13/22 12:33	05/16/22 11:07	117-84-0	
bis(2-Ethylhexyl)phthalate	<28.9	ug/kg	96.5	28.9	1	05/13/22 12:33	05/16/22 11:07	117-81-7	
Fluoranthene	<24.6	ug/kg	82.1	24.6	1	05/13/22 12:33	05/16/22 11:07	206-44-0	
Fluorene	<20.3	ug/kg	67.8	20.3	1	05/13/22 12:33	05/16/22 11:07	86-73-7	
Hexachloro-1,3-butadiene	<44.3	ug/kg	148	44.3	1	05/13/22 12:33	05/16/22 11:07	87-68-3	
Hexachlorobenzene	<29.3	ug/kg	97.6	29.3	1	05/13/22 12:33	05/16/22 11:07	118-74-1	
Hexachlorocyclopentadiene	<41.2	ug/kg	137	41.2	1	05/13/22 12:33	05/16/22 11:07	77-47-4	
Hexachloroethane	<27.9	ug/kg	92.9	27.9	1	05/13/22 12:33	05/16/22 11:07	67-72-1	
Indeno(1,2,3-cd)pyrene	<37.7	ug/kg	126	37.7	1	05/13/22 12:33	05/16/22 11:07	193-39-5	
Isophorone	<26.8	ug/kg	89.2	26.8	1	05/13/22 12:33	05/16/22 11:07	78-59-1	
2-Methylnaphthalene	115J	ug/kg	151	45.2	1	05/13/22 12:33	05/16/22 11:07	91-57-6	
2-Methylphenol(o-Cresol)	<31.6	ug/kg	105	31.6	1	05/13/22 12:33	05/16/22 11:07	95-48-7	
3&4-Methylphenol(m&p Cresol)	<31.9	ug/kg	106	31.9	1	05/13/22 12:33	05/16/22 11:07		
Naphthalene	87.7J	ug/kg	203	60.9	1	05/13/22 12:33	05/16/22 11:07	91-20-3	
2-Nitroaniline	<49.6	ug/kg	165	49.6	1	05/13/22 12:33	05/16/22 11:07	88-74-4	
3-Nitroaniline	<29.6	ug/kg	98.7	29.6	1	05/13/22 12:33	05/16/22 11:07	99-09-2	
4-Nitroaniline	<72.3	ug/kg	241	72.3	1	05/13/22 12:33	05/16/22 11:07	100-01-6	
Nitrobenzene	<35.3	ug/kg	118	35.3	1	05/13/22 12:33	05/16/22 11:07	98-95-3	
2-Nitrophenol	<54.9	ug/kg	183	54.9	1	05/13/22 12:33	05/16/22 11:07	88-75-5	
4-Nitrophenol	<43.8	ug/kg	146	43.8	1	05/13/22 12:33	05/16/22 11:07	100-02-7	
N-Nitroso-di-n-propylamine	<27.6	ug/kg	92.0	27.6	1	05/13/22 12:33	05/16/22 11:07	621-64-7	
N-Nitrosodiphenylamine	<236	ug/kg	787	236	1	05/13/22 12:33	05/16/22 11:07	86-30-6	
2,2'-Oxybis(1-chloropropane)	<44.9	ug/kg	150	44.9	1	05/13/22 12:33	05/16/22 11:07	108-60-1	
Pentachlorophenol	<38.3	ug/kg	128	38.3	1	05/13/22 12:33	05/16/22 11:07	87-86-5	
Phenanthrene	45.2J	ug/kg	74.4	22.3	1	05/13/22 12:33	05/16/22 11:07	85-01-8	
Phenol	<41.3	ug/kg	138	41.3	1	05/13/22 12:33	05/16/22 11:07	108-95-2	
Pyrene	<38.6	ug/kg	129	38.6	1	05/13/22 12:33	05/16/22 11:07	129-00-0	
1,2,4-Trichlorobenzene	<19.7	ug/kg	65.6	19.7	1	05/13/22 12:33	05/16/22 11:07	120-82-1	
2,4,5-Trichlorophenol	<30.7	ug/kg	102	30.7	1	05/13/22 12:33	05/16/22 11:07	95-95-4	
2,4,6-Trichlorophenol	<26.5	ug/kg	88.5	26.5	1	05/13/22 12:33	05/16/22 11:07	88-06-2	
Surrogates									
Nitrobenzene-d5 (S)	84	%	10-125		1	05/13/22 12:33	05/16/22 11:07	4165-60-0	

REPORT OF LABORATORY ANALYSIS

This report shall not be reproduced, except in full,
without the written consent of Pace Analytical Services, LLC.

ANALYTICAL RESULTS

Project: GP BROADWAY MILL
Pace Project No.: 40244602

Sample: SB-20A **Lab ID: 40244602041** Collected: 05/06/22 10:40 Received: 05/06/22 16:35 Matrix: Solid

Results reported on a "dry weight" basis and are adjusted for percent moisture, sample size and any dilutions.

Parameters	Results	Units	LOQ	LOD	DF	Prepared	Analyzed	CAS No.	Qual
------------	---------	-------	-----	-----	----	----------	----------	---------	------

8270E MSSV FULL LIST MICROWAVE Analytical Method: EPA 8270E Preparation Method: EPA 3546
Pace Analytical Services - Green Bay

Surrogates

2-Fluorobiphenyl (S)	79	%	12-118		1	05/13/22 12:33	05/16/22 11:07	321-60-8	
Terphenyl-d14 (S)	88	%	10-124		1	05/13/22 12:33	05/16/22 11:07	1718-51-0	
Phenol-d6 (S)	69	%	10-125		1	05/13/22 12:33	05/16/22 11:07	13127-88-3	
2-Fluorophenol (S)	76	%	10-130		1	05/13/22 12:33	05/16/22 11:07	367-12-4	
2,4,6-Tribromophenol (S)	73	%	10-144		1	05/13/22 12:33	05/16/22 11:07	118-79-6	

8260 MSV Med Level Normal List Analytical Method: EPA 8260 Preparation Method: EPA 5035/5030B
Pace Analytical Services - Green Bay

1,1,1,2-Tetrachloroethane	<13.0	ug/kg	54.2	13.0	1	05/12/22 07:15	05/12/22 13:51	630-20-6	
1,1,1-Trichloroethane	<13.9	ug/kg	54.2	13.9	1	05/12/22 07:15	05/12/22 13:51	71-55-6	
1,1,2,2-Tetrachloroethane	<19.6	ug/kg	54.2	19.6	1	05/12/22 07:15	05/12/22 13:51	79-34-5	
1,1,2-Trichloroethane	<19.7	ug/kg	54.2	19.7	1	05/12/22 07:15	05/12/22 13:51	79-00-5	
1,1-Dichloroethane	<13.9	ug/kg	54.2	13.9	1	05/12/22 07:15	05/12/22 13:51	75-34-3	
1,1-Dichloroethene	<18.0	ug/kg	54.2	18.0	1	05/12/22 07:15	05/12/22 13:51	75-35-4	
1,1-Dichloropropene	<17.6	ug/kg	54.2	17.6	1	05/12/22 07:15	05/12/22 13:51	563-58-6	
1,2,3-Trichlorobenzene	<60.4	ug/kg	271	60.4	1	05/12/22 07:15	05/12/22 13:51	87-61-6	
1,2,3-Trichloropropane	<26.3	ug/kg	54.2	26.3	1	05/12/22 07:15	05/12/22 13:51	96-18-4	
1,2,4-Trichlorobenzene	<44.7	ug/kg	271	44.7	1	05/12/22 07:15	05/12/22 13:51	120-82-1	
1,2,4-Trimethylbenzene	22.4J	ug/kg	54.2	16.1	1	05/12/22 07:15	05/12/22 13:51	95-63-6	
1,2-Dibromo-3-chloropropane	<42.1	ug/kg	271	42.1	1	05/12/22 07:15	05/12/22 13:51	96-12-8	
1,2-Dibromoethane (EDB)	<14.8	ug/kg	54.2	14.8	1	05/12/22 07:15	05/12/22 13:51	106-93-4	
1,2-Dichlorobenzene	<16.8	ug/kg	54.2	16.8	1	05/12/22 07:15	05/12/22 13:51	95-50-1	
1,2-Dichloroethane	<12.5	ug/kg	54.2	12.5	1	05/12/22 07:15	05/12/22 13:51	107-06-2	
1,2-Dichloropropane	<12.9	ug/kg	54.2	12.9	1	05/12/22 07:15	05/12/22 13:51	78-87-5	
1,3,5-Trimethylbenzene	<17.4	ug/kg	54.2	17.4	1	05/12/22 07:15	05/12/22 13:51	108-67-8	
1,3-Dichlorobenzene	<14.8	ug/kg	54.2	14.8	1	05/12/22 07:15	05/12/22 13:51	541-73-1	
1,3-Dichloropropane	<11.8	ug/kg	54.2	11.8	1	05/12/22 07:15	05/12/22 13:51	142-28-9	
1,4-Dichlorobenzene	<14.8	ug/kg	54.2	14.8	1	05/12/22 07:15	05/12/22 13:51	106-46-7	
2,2-Dichloropropane	<14.6	ug/kg	54.2	14.6	1	05/12/22 07:15	05/12/22 13:51	594-20-7	
2-Chlorotoluene	<17.6	ug/kg	54.2	17.6	1	05/12/22 07:15	05/12/22 13:51	95-49-8	
4-Chlorotoluene	<20.6	ug/kg	54.2	20.6	1	05/12/22 07:15	05/12/22 13:51	106-43-4	
Benzene	<12.9	ug/kg	21.7	12.9	1	05/12/22 07:15	05/12/22 13:51	71-43-2	
Bromobenzene	<21.1	ug/kg	54.2	21.1	1	05/12/22 07:15	05/12/22 13:51	108-86-1	
Bromochloromethane	<14.8	ug/kg	54.2	14.8	1	05/12/22 07:15	05/12/22 13:51	74-97-5	
Bromodichloromethane	<12.9	ug/kg	54.2	12.9	1	05/12/22 07:15	05/12/22 13:51	75-27-4	
Bromoform	<238	ug/kg	271	238	1	05/12/22 07:15	05/12/22 13:51	75-25-2	
Bromomethane	<76.0	ug/kg	271	76.0	1	05/12/22 07:15	05/12/22 13:51	74-83-9	
Carbon tetrachloride	<11.9	ug/kg	54.2	11.9	1	05/12/22 07:15	05/12/22 13:51	56-23-5	
Chlorobenzene	<6.5	ug/kg	54.2	6.5	1	05/12/22 07:15	05/12/22 13:51	108-90-7	
Chloroethane	<22.9	ug/kg	271	22.9	1	05/12/22 07:15	05/12/22 13:51	75-00-3	
Chloroform	<38.8	ug/kg	271	38.8	1	05/12/22 07:15	05/12/22 13:51	67-66-3	
Chloromethane	<20.6	ug/kg	54.2	20.6	1	05/12/22 07:15	05/12/22 13:51	74-87-3	
Dibromochloromethane	<185	ug/kg	271	185	1	05/12/22 07:15	05/12/22 13:51	124-48-1	

REPORT OF LABORATORY ANALYSIS

This report shall not be reproduced, except in full,
without the written consent of Pace Analytical Services, LLC.

ANALYTICAL RESULTS

Project: GP BROADWAY MILL
Pace Project No.: 40244602

Sample: SB-20A **Lab ID: 40244602041** Collected: 05/06/22 10:40 Received: 05/06/22 16:35 Matrix: Solid

Results reported on a "dry weight" basis and are adjusted for percent moisture, sample size and any dilutions.

Parameters	Results	Units	LOQ	LOD	DF	Prepared	Analyzed	CAS No.	Qual
8260 MSV Med Level Normal List									
Analytical Method: EPA 8260 Preparation Method: EPA 5035/5030B									
Pace Analytical Services - Green Bay									
Dibromomethane	<16.0	ug/kg	54.2	16.0	1	05/12/22 07:15	05/12/22 13:51	74-95-3	
Dichlorodifluoromethane	<23.3	ug/kg	54.2	23.3	1	05/12/22 07:15	05/12/22 13:51	75-71-8	
Diisopropyl ether	<13.4	ug/kg	54.2	13.4	1	05/12/22 07:15	05/12/22 13:51	108-20-3	
Ethylbenzene	<12.9	ug/kg	54.2	12.9	1	05/12/22 07:15	05/12/22 13:51	100-41-4	
Hexachloro-1,3-butadiene	<108	ug/kg	271	108	1	05/12/22 07:15	05/12/22 13:51	87-68-3	
Isopropylbenzene (Cumene)	<14.6	ug/kg	54.2	14.6	1	05/12/22 07:15	05/12/22 13:51	98-82-8	
Methyl-tert-butyl ether	<15.9	ug/kg	54.2	15.9	1	05/12/22 07:15	05/12/22 13:51	1634-04-4	
Methylene Chloride	34.4J	ug/kg	54.2	15.1	1	05/12/22 07:15	05/12/22 13:51	75-09-2	
Naphthalene	52.4J	ug/kg	271	16.9	1	05/12/22 07:15	05/12/22 13:51	91-20-3	
Styrene	<13.9	ug/kg	54.2	13.9	1	05/12/22 07:15	05/12/22 13:51	100-42-5	
Tetrachloroethene	23.8J	ug/kg	54.2	21.0	1	05/12/22 07:15	05/12/22 13:51	127-18-4	
Toluene	37.9J	ug/kg	54.2	13.7	1	05/12/22 07:15	05/12/22 13:51	108-88-3	
Trichloroethene	<20.3	ug/kg	54.2	20.3	1	05/12/22 07:15	05/12/22 13:51	79-01-6	
Trichlorofluoromethane	<15.7	ug/kg	54.2	15.7	1	05/12/22 07:15	05/12/22 13:51	75-69-4	
Vinyl chloride	<10.9	ug/kg	54.2	10.9	1	05/12/22 07:15	05/12/22 13:51	75-01-4	
cis-1,2-Dichloroethene	<11.6	ug/kg	54.2	11.6	1	05/12/22 07:15	05/12/22 13:51	156-59-2	
cis-1,3-Dichloropropene	<35.8	ug/kg	271	35.8	1	05/12/22 07:15	05/12/22 13:51	10061-01-5	
m&p-Xylene	40.0J	ug/kg	108	22.9	1	05/12/22 07:15	05/12/22 13:51	179601-23-1	
n-Butylbenzene	<24.8	ug/kg	54.2	24.8	1	05/12/22 07:15	05/12/22 13:51	104-51-8	
n-Propylbenzene	<13.0	ug/kg	54.2	13.0	1	05/12/22 07:15	05/12/22 13:51	103-65-1	
o-Xylene	36.5J	ug/kg	54.2	16.3	1	05/12/22 07:15	05/12/22 13:51	95-47-6	
p-Isopropyltoluene	<16.5	ug/kg	54.2	16.5	1	05/12/22 07:15	05/12/22 13:51	99-87-6	
sec-Butylbenzene	<13.2	ug/kg	54.2	13.2	1	05/12/22 07:15	05/12/22 13:51	135-98-8	
tert-Butylbenzene	<17.0	ug/kg	54.2	17.0	1	05/12/22 07:15	05/12/22 13:51	98-06-6	
trans-1,2-Dichloroethene	<11.7	ug/kg	54.2	11.7	1	05/12/22 07:15	05/12/22 13:51	156-60-5	
trans-1,3-Dichloropropene	<155	ug/kg	271	155	1	05/12/22 07:15	05/12/22 13:51	10061-02-6	
Surrogates									
Toluene-d8 (S)	113	%	69-153		1	05/12/22 07:15	05/12/22 13:51	2037-26-5	
4-Bromofluorobenzene (S)	112	%	68-156		1	05/12/22 07:15	05/12/22 13:51	460-00-4	
1,2-Dichlorobenzene-d4 (S)	118	%	71-161		1	05/12/22 07:15	05/12/22 13:51	2199-69-1	

Percent Moisture

Analytical Method: ASTM D2974-87
Pace Analytical Services - Green Bay

Percent Moisture	4.0	%	0.10	0.10	1		05/11/22 12:53		
------------------	-----	---	------	------	---	--	----------------	--	--

9095 Paint Filter Liquid Test

Analytical Method: EPA 9095
Pace Analytical Services - Green Bay

Free Liquids	Pass	no units			1		07/19/22 10:33		H3
--------------	------	----------	--	--	---	--	----------------	--	----

REPORT OF LABORATORY ANALYSIS

This report shall not be reproduced, except in full,
without the written consent of Pace Analytical Services, LLC.

ANALYTICAL RESULTS

Project: GP BROADWAY MILL
Pace Project No.: 40244602

Sample: SB-21A **Lab ID: 40244602042** Collected: 05/06/22 11:00 Received: 05/06/22 16:35 Matrix: Solid

Results reported on a "dry weight" basis and are adjusted for percent moisture, sample size and any dilutions.

Parameters	Results	Units	LOQ	LOD	DF	Prepared	Analyzed	CAS No.	Qual
8082A GCS PCB									
Analytical Method: EPA 8082A Preparation Method: EPA 3541									
Pace Analytical Services - Green Bay									
PCB-1016 (Aroclor 1016)	<18.5	ug/kg	60.8	18.5	1	05/10/22 12:48	05/12/22 12:17	12674-11-2	
PCB-1221 (Aroclor 1221)	<18.5	ug/kg	60.8	18.5	1	05/10/22 12:48	05/12/22 12:17	11104-28-2	
PCB-1232 (Aroclor 1232)	<18.5	ug/kg	60.8	18.5	1	05/10/22 12:48	05/12/22 12:17	11141-16-5	
PCB-1242 (Aroclor 1242)	76.6	ug/kg	60.8	18.5	1	05/10/22 12:48	05/12/22 12:17	53469-21-9	
PCB-1248 (Aroclor 1248)	<18.5	ug/kg	60.8	18.5	1	05/10/22 12:48	05/12/22 12:17	12672-29-6	
PCB-1254 (Aroclor 1254)	134	ug/kg	60.8	18.5	1	05/10/22 12:48	05/12/22 12:17	11097-69-1	
PCB-1260 (Aroclor 1260)	295	ug/kg	60.8	18.5	1	05/10/22 12:48	05/12/22 12:17	11096-82-5	
PCB, Total	505	ug/kg	60.8	18.5	1	05/10/22 12:48	05/12/22 12:17	1336-36-3	
Surrogates									
Tetrachloro-m-xylene (S)	71	%	50-99		1	05/10/22 12:48	05/12/22 12:17	877-09-8	
Decachlorobiphenyl (S)	59	%	38-95		1	05/10/22 12:48	05/12/22 12:17	2051-24-3	
6010D MET ICP									
Analytical Method: EPA 6010D Preparation Method: EPA 3050B									
Pace Analytical Services - Green Bay									
Arsenic	8.5	mg/kg	3.0	1.8	1	05/12/22 06:21	05/12/22 14:32	7440-38-2	
Barium	165	mg/kg	6.1	1.8	10	05/12/22 06:21	05/16/22 16:58	7440-39-3	P6
Cadmium	<0.16	mg/kg	0.61	0.16	1	05/12/22 06:21	05/12/22 14:32	7440-43-9	
Chromium	18.5	mg/kg	1.2	0.34	1	05/12/22 06:21	05/12/22 14:32	7440-47-3	
Lead	14.3	mg/kg	2.4	0.73	1	05/12/22 06:21	05/12/22 14:32	7439-92-1	
Selenium	<1.6	mg/kg	4.9	1.6	1	05/12/22 06:21	05/12/22 14:32	7782-49-2	
Silver	<0.37	mg/kg	1.2	0.37	1	05/12/22 06:21	05/12/22 14:32	7440-22-4	
7471 Mercury									
Analytical Method: EPA 7471 Preparation Method: EPA 7471									
Pace Analytical Services - Green Bay									
Mercury	0.080	mg/kg	0.042	0.012	1	05/13/22 11:59	05/16/22 11:32	7439-97-6	
8270E MSSV FULL LIST MICROWAVE									
Analytical Method: EPA 8270E Preparation Method: EPA 3546									
Pace Analytical Services - Green Bay									
Acenaphthene	<288	ug/kg	961	288	4	05/13/22 12:33	05/17/22 20:43	83-32-9	
Acenaphthylene	<290	ug/kg	966	290	4	05/13/22 12:33	05/17/22 20:43	208-96-8	
Anthracene	<130	ug/kg	433	130	4	05/13/22 12:33	05/17/22 20:43	120-12-7	
Benzo(a)anthracene	<126	ug/kg	419	126	4	05/13/22 12:33	05/17/22 20:43	56-55-3	
Benzo(a)pyrene	<122	ug/kg	408	122	4	05/13/22 12:33	05/17/22 20:43	50-32-8	
Benzo(b)fluoranthene	<140	ug/kg	465	140	4	05/13/22 12:33	05/17/22 20:43	205-99-2	
Benzo(g,h,i)perylene	<213	ug/kg	709	213	4	05/13/22 12:33	05/17/22 20:43	191-24-2	
Benzo(k)fluoranthene	<195	ug/kg	649	195	4	05/13/22 12:33	05/17/22 20:43	207-08-9	
4-Bromophenylphenyl ether	<170	ug/kg	567	170	4	05/13/22 12:33	05/17/22 20:43	101-55-3	
Butylbenzylphthalate	<130	ug/kg	434	130	4	05/13/22 12:33	05/17/22 20:43	85-68-7	
Carbazole	<127	ug/kg	424	127	4	05/13/22 12:33	05/17/22 20:43	86-74-8	
4-Chloro-3-methylphenol	<253	ug/kg	843	253	4	05/13/22 12:33	05/17/22 20:43	59-50-7	
4-Chloroaniline	<134	ug/kg	445	134	4	05/13/22 12:33	05/17/22 20:43	106-47-8	3q
bis(2-Chloroethoxy)methane	<219	ug/kg	729	219	4	05/13/22 12:33	05/17/22 20:43	111-91-1	
bis(2-Chloroethyl) ether	<254	ug/kg	846	254	4	05/13/22 12:33	05/17/22 20:43	111-44-4	
2-Chloronaphthalene	<104	ug/kg	348	104	4	05/13/22 12:33	05/17/22 20:43	91-58-7	

REPORT OF LABORATORY ANALYSIS

This report shall not be reproduced, except in full,
without the written consent of Pace Analytical Services, LLC.

ANALYTICAL RESULTS

Project: GP BROADWAY MILL
Pace Project No.: 40244602

Sample: SB-21A **Lab ID: 40244602042** Collected: 05/06/22 11:00 Received: 05/06/22 16:35 Matrix: Solid

Results reported on a "dry weight" basis and are adjusted for percent moisture, sample size and any dilutions.

Parameters	Results	Units	LOQ	LOD	DF	Prepared	Analyzed	CAS No.	Qual
8270E MSSV FULL LIST MICROWAVE Analytical Method: EPA 8270E Preparation Method: EPA 3546									
Pace Analytical Services - Green Bay									
2-Chlorophenol	<203	ug/kg	676	203	4	05/13/22 12:33	05/17/22 20:43	95-57-8	
4-Chlorophenylphenyl ether	<151	ug/kg	505	151	4	05/13/22 12:33	05/17/22 20:43	7005-72-3	
Chrysene	<121	ug/kg	405	121	4	05/13/22 12:33	05/17/22 20:43	218-01-9	
Dibenz(a,h)anthracene	<221	ug/kg	736	221	4	05/13/22 12:33	05/17/22 20:43	53-70-3	
Dibenzofuran	<98.4	ug/kg	328	98.4	4	05/13/22 12:33	05/17/22 20:43	132-64-9	
1,2-Dichlorobenzene	<256	ug/kg	852	256	4	05/13/22 12:33	05/17/22 20:43	95-50-1	
1,3-Dichlorobenzene	<113	ug/kg	375	113	4	05/13/22 12:33	05/17/22 20:43	541-73-1	
1,4-Dichlorobenzene	<113	ug/kg	377	113	4	05/13/22 12:33	05/17/22 20:43	106-46-7	
3,3'-Dichlorobenzidine	<220	ug/kg	735	220	4	05/13/22 12:33	05/17/22 20:43	91-94-1	
2,4-Dichlorophenol	<217	ug/kg	724	217	4	05/13/22 12:33	05/17/22 20:43	120-83-2	
Diethylphthalate	<135	ug/kg	449	135	4	05/13/22 12:33	05/17/22 20:43	84-66-2	
2,4-Dimethylphenol	<161	ug/kg	536	161	4	05/13/22 12:33	05/17/22 20:43	105-67-9	
Dimethylphthalate	<106	ug/kg	352	106	4	05/13/22 12:33	05/17/22 20:43	131-11-3	
Di-n-butylphthalate	<121	ug/kg	405	121	4	05/13/22 12:33	05/17/22 20:43	84-74-2	
4,6-Dinitro-2-methylphenol	<250	ug/kg	835	250	4	05/13/22 12:33	05/17/22 20:43	534-52-1	
2,4-Dinitrophenol	<248	ug/kg	825	248	4	05/13/22 12:33	05/17/22 20:43	51-28-5	
2,4-Dinitrotoluene	<116	ug/kg	387	116	4	05/13/22 12:33	05/17/22 20:43	121-14-2	
2,6-Dinitrotoluene	<154	ug/kg	514	154	4	05/13/22 12:33	05/17/22 20:43	606-20-2	
Di-n-octylphthalate	<183	ug/kg	609	183	4	05/13/22 12:33	05/17/22 20:43	117-84-0	
bis(2-Ethylhexyl)phthalate	<135	ug/kg	450	135	4	05/13/22 12:33	05/17/22 20:43	117-81-7	
Fluoranthene	189J	ug/kg	383	115	4	05/13/22 12:33	05/17/22 20:43	206-44-0	
Fluorene	<95.0	ug/kg	317	95.0	4	05/13/22 12:33	05/17/22 20:43	86-73-7	
Hexachloro-1,3-butadiene	<207	ug/kg	690	207	4	05/13/22 12:33	05/17/22 20:43	87-68-3	
Hexachlorobenzene	<137	ug/kg	456	137	4	05/13/22 12:33	05/17/22 20:43	118-74-1	
Hexachlorocyclopentadiene	<192	ug/kg	641	192	4	05/13/22 12:33	05/17/22 20:43	77-47-4	
Hexachloroethane	<130	ug/kg	433	130	4	05/13/22 12:33	05/17/22 20:43	67-72-1	
Indeno(1,2,3-cd)pyrene	<176	ug/kg	586	176	4	05/13/22 12:33	05/17/22 20:43	193-39-5	
Isophorone	<125	ug/kg	416	125	4	05/13/22 12:33	05/17/22 20:43	78-59-1	
2-Methylnaphthalene	414J	ug/kg	703	211	4	05/13/22 12:33	05/17/22 20:43	91-57-6	
2-Methylphenol(o-Cresol)	<148	ug/kg	492	148	4	05/13/22 12:33	05/17/22 20:43	95-48-7	
3&4-Methylphenol(m&p Cresol)	<149	ug/kg	496	149	4	05/13/22 12:33	05/17/22 20:43		
Naphthalene	<284	ug/kg	947	284	4	05/13/22 12:33	05/17/22 20:43	91-20-3	
2-Nitroaniline	<232	ug/kg	772	232	4	05/13/22 12:33	05/17/22 20:43	88-74-4	
3-Nitroaniline	<138	ug/kg	461	138	4	05/13/22 12:33	05/17/22 20:43	99-09-2	
4-Nitroaniline	<337	ug/kg	1120	337	4	05/13/22 12:33	05/17/22 20:43	100-01-6	
Nitrobenzene	<165	ug/kg	549	165	4	05/13/22 12:33	05/17/22 20:43	98-95-3	
2-Nitrophenol	<256	ug/kg	855	256	4	05/13/22 12:33	05/17/22 20:43	88-75-5	
4-Nitrophenol	<205	ug/kg	682	205	4	05/13/22 12:33	05/17/22 20:43	100-02-7	
N-Nitroso-di-n-propylamine	<129	ug/kg	430	129	4	05/13/22 12:33	05/17/22 20:43	621-64-7	
N-Nitrosodiphenylamine	<1100	ug/kg	3680	1100	4	05/13/22 12:33	05/17/22 20:43	86-30-6	
2,2'-Oxybis(1-chloropropane)	<210	ug/kg	699	210	4	05/13/22 12:33	05/17/22 20:43	108-60-1	
Pentachlorophenol	<179	ug/kg	597	179	4	05/13/22 12:33	05/17/22 20:43	87-86-5	
Phenanthrene	253J	ug/kg	348	104	4	05/13/22 12:33	05/17/22 20:43	85-01-8	
Phenol	<193	ug/kg	643	193	4	05/13/22 12:33	05/17/22 20:43	108-95-2	D3

REPORT OF LABORATORY ANALYSIS

This report shall not be reproduced, except in full,
without the written consent of Pace Analytical Services, LLC.

ANALYTICAL RESULTS

Project: GP BROADWAY MILL
Pace Project No.: 40244602

Sample: SB-21A **Lab ID: 40244602042** Collected: 05/06/22 11:00 Received: 05/06/22 16:35 Matrix: Solid

Results reported on a "dry weight" basis and are adjusted for percent moisture, sample size and any dilutions.

Parameters	Results	Units	LOQ	LOD	DF	Prepared	Analyzed	CAS No.	Qual
8270E MSSV FULL LIST MICROWAVE Analytical Method: EPA 8270E Preparation Method: EPA 3546									
Pace Analytical Services - Green Bay									
Pyrene	<180	ug/kg	600	180	4	05/13/22 12:33	05/17/22 20:43	129-00-0	
1,2,4-Trichlorobenzene	<91.9	ug/kg	306	91.9	4	05/13/22 12:33	05/17/22 20:43	120-82-1	
2,4,5-Trichlorophenol	<144	ug/kg	478	144	4	05/13/22 12:33	05/17/22 20:43	95-95-4	
2,4,6-Trichlorophenol	<124	ug/kg	413	124	4	05/13/22 12:33	05/17/22 20:43	88-06-2	
Surrogates									
Nitrobenzene-d5 (S)	62	%	10-125		4	05/13/22 12:33	05/17/22 20:43	4165-60-0	
2-Fluorobiphenyl (S)	59	%	12-118		4	05/13/22 12:33	05/17/22 20:43	321-60-8	
Terphenyl-d14 (S)	54	%	10-124		4	05/13/22 12:33	05/17/22 20:43	1718-51-0	
Phenol-d6 (S)	49	%	10-125		4	05/13/22 12:33	05/17/22 20:43	13127-88-3	
2-Fluorophenol (S)	47	%	10-130		4	05/13/22 12:33	05/17/22 20:43	367-12-4	
2,4,6-Tribromophenol (S)	58	%	10-144		4	05/13/22 12:33	05/17/22 20:43	118-79-6	

8260 MSV Med Level Normal List Analytical Method: EPA 8260 Preparation Method: EPA 5035/5030B
Pace Analytical Services - Green Bay

1,1,1,2-Tetrachloroethane	<17.2	ug/kg	71.8	17.2	1	05/12/22 07:15	05/12/22 16:12	630-20-6	
1,1,1-Trichloroethane	65.7J	ug/kg	71.8	18.4	1	05/12/22 07:15	05/12/22 16:12	71-55-6	
1,1,2,2-Tetrachloroethane	<26.0	ug/kg	71.8	26.0	1	05/12/22 07:15	05/12/22 16:12	79-34-5	
1,1,2-Trichloroethane	<26.1	ug/kg	71.8	26.1	1	05/12/22 07:15	05/12/22 16:12	79-00-5	
1,1-Dichloroethane	124	ug/kg	71.8	18.4	1	05/12/22 07:15	05/12/22 16:12	75-34-3	
1,1-Dichloroethene	<23.8	ug/kg	71.8	23.8	1	05/12/22 07:15	05/12/22 16:12	75-35-4	
1,1-Dichloropropene	<23.3	ug/kg	71.8	23.3	1	05/12/22 07:15	05/12/22 16:12	563-58-6	
1,2,3-Trichlorobenzene	<80.0	ug/kg	359	80.0	1	05/12/22 07:15	05/12/22 16:12	87-61-6	
1,2,3-Trichloropropane	<34.9	ug/kg	71.8	34.9	1	05/12/22 07:15	05/12/22 16:12	96-18-4	
1,2,4-Trichlorobenzene	<59.2	ug/kg	359	59.2	1	05/12/22 07:15	05/12/22 16:12	120-82-1	
1,2,4-Trimethylbenzene	152	ug/kg	71.8	21.4	1	05/12/22 07:15	05/12/22 16:12	95-63-6	
1,2-Dibromo-3-chloropropane	<55.7	ug/kg	359	55.7	1	05/12/22 07:15	05/12/22 16:12	96-12-8	
1,2-Dibromoethane (EDB)	<19.7	ug/kg	71.8	19.7	1	05/12/22 07:15	05/12/22 16:12	106-93-4	
1,2-Dichlorobenzene	<22.3	ug/kg	71.8	22.3	1	05/12/22 07:15	05/12/22 16:12	95-50-1	
1,2-Dichloroethane	<16.5	ug/kg	71.8	16.5	1	05/12/22 07:15	05/12/22 16:12	107-06-2	
1,2-Dichloropropane	<17.1	ug/kg	71.8	17.1	1	05/12/22 07:15	05/12/22 16:12	78-87-5	
1,3,5-Trimethylbenzene	28.6J	ug/kg	71.8	23.1	1	05/12/22 07:15	05/12/22 16:12	108-67-8	
1,3-Dichlorobenzene	<19.7	ug/kg	71.8	19.7	1	05/12/22 07:15	05/12/22 16:12	541-73-1	
1,3-Dichloropropane	<15.7	ug/kg	71.8	15.7	1	05/12/22 07:15	05/12/22 16:12	142-28-9	
1,4-Dichlorobenzene	<19.7	ug/kg	71.8	19.7	1	05/12/22 07:15	05/12/22 16:12	106-46-7	
2,2-Dichloropropane	<19.4	ug/kg	71.8	19.4	1	05/12/22 07:15	05/12/22 16:12	594-20-7	
2-Chlorotoluene	<23.3	ug/kg	71.8	23.3	1	05/12/22 07:15	05/12/22 16:12	95-49-8	
4-Chlorotoluene	<27.3	ug/kg	71.8	27.3	1	05/12/22 07:15	05/12/22 16:12	106-43-4	
Benzene	32.0	ug/kg	28.7	17.1	1	05/12/22 07:15	05/12/22 16:12	71-43-2	
Bromobenzene	<28.0	ug/kg	71.8	28.0	1	05/12/22 07:15	05/12/22 16:12	108-86-1	
Bromochloromethane	<19.7	ug/kg	71.8	19.7	1	05/12/22 07:15	05/12/22 16:12	74-97-5	
Bromodichloromethane	<17.1	ug/kg	71.8	17.1	1	05/12/22 07:15	05/12/22 16:12	75-27-4	
Bromoform	<316	ug/kg	359	316	1	05/12/22 07:15	05/12/22 16:12	75-25-2	
Bromomethane	<101	ug/kg	359	101	1	05/12/22 07:15	05/12/22 16:12	74-83-9	
Carbon tetrachloride	<15.8	ug/kg	71.8	15.8	1	05/12/22 07:15	05/12/22 16:12	56-23-5	

REPORT OF LABORATORY ANALYSIS

This report shall not be reproduced, except in full,
without the written consent of Pace Analytical Services, LLC.

ANALYTICAL RESULTS

Project: GP BROADWAY MILL
Pace Project No.: 40244602

Sample: SB-21A **Lab ID: 40244602042** Collected: 05/06/22 11:00 Received: 05/06/22 16:35 Matrix: Solid

Results reported on a "dry weight" basis and are adjusted for percent moisture, sample size and any dilutions.

Parameters	Results	Units	LOQ	LOD	DF	Prepared	Analyzed	CAS No.	Qual
8260 MSV Med Level Normal List									
Analytical Method: EPA 8260 Preparation Method: EPA 5035/5030B									
Pace Analytical Services - Green Bay									
Chlorobenzene	<8.6	ug/kg	71.8	8.6	1	05/12/22 07:15	05/12/22 16:12	108-90-7	
Chloroethane	<30.3	ug/kg	359	30.3	1	05/12/22 07:15	05/12/22 16:12	75-00-3	
Chloroform	<51.4	ug/kg	359	51.4	1	05/12/22 07:15	05/12/22 16:12	67-66-3	
Chloromethane	<27.3	ug/kg	71.8	27.3	1	05/12/22 07:15	05/12/22 16:12	74-87-3	
Dibromochloromethane	<245	ug/kg	359	245	1	05/12/22 07:15	05/12/22 16:12	124-48-1	
Dibromomethane	<21.3	ug/kg	71.8	21.3	1	05/12/22 07:15	05/12/22 16:12	74-95-3	
Dichlorodifluoromethane	<30.9	ug/kg	71.8	30.9	1	05/12/22 07:15	05/12/22 16:12	75-71-8	
Diisopropyl ether	<17.8	ug/kg	71.8	17.8	1	05/12/22 07:15	05/12/22 16:12	108-20-3	
Ethylbenzene	54.1J	ug/kg	71.8	17.1	1	05/12/22 07:15	05/12/22 16:12	100-41-4	
Hexachloro-1,3-butadiene	<143	ug/kg	359	143	1	05/12/22 07:15	05/12/22 16:12	87-68-3	
Isopropylbenzene (Cumene)	40.5J	ug/kg	71.8	19.4	1	05/12/22 07:15	05/12/22 16:12	98-82-8	
Methyl-tert-butyl ether	<21.1	ug/kg	71.8	21.1	1	05/12/22 07:15	05/12/22 16:12	1634-04-4	
Methylene Chloride	54.4J	ug/kg	71.8	20.0	1	05/12/22 07:15	05/12/22 16:12	75-09-2	
Naphthalene	309J	ug/kg	359	22.4	1	05/12/22 07:15	05/12/22 16:12	91-20-3	
Styrene	<18.4	ug/kg	71.8	18.4	1	05/12/22 07:15	05/12/22 16:12	100-42-5	
Tetrachloroethene	78.5	ug/kg	71.8	27.9	1	05/12/22 07:15	05/12/22 16:12	127-18-4	
Toluene	195	ug/kg	71.8	18.1	1	05/12/22 07:15	05/12/22 16:12	108-88-3	
Trichloroethene	<26.8	ug/kg	71.8	26.8	1	05/12/22 07:15	05/12/22 16:12	79-01-6	
Trichlorofluoromethane	<20.8	ug/kg	71.8	20.8	1	05/12/22 07:15	05/12/22 16:12	75-69-4	
Vinyl chloride	<14.5	ug/kg	71.8	14.5	1	05/12/22 07:15	05/12/22 16:12	75-01-4	
cis-1,2-Dichloroethene	<15.4	ug/kg	71.8	15.4	1	05/12/22 07:15	05/12/22 16:12	156-59-2	
cis-1,3-Dichloropropene	<47.4	ug/kg	359	47.4	1	05/12/22 07:15	05/12/22 16:12	10061-01-5	
m&p-Xylene	200	ug/kg	144	30.3	1	05/12/22 07:15	05/12/22 16:12	179601-23-1	
n-Butylbenzene	56.2J	ug/kg	71.8	32.9	1	05/12/22 07:15	05/12/22 16:12	104-51-8	
n-Propylbenzene	48.2J	ug/kg	71.8	17.2	1	05/12/22 07:15	05/12/22 16:12	103-65-1	
o-Xylene	166	ug/kg	71.8	21.5	1	05/12/22 07:15	05/12/22 16:12	95-47-6	
p-Isopropyltoluene	<21.8	ug/kg	71.8	21.8	1	05/12/22 07:15	05/12/22 16:12	99-87-6	
sec-Butylbenzene	26.3J	ug/kg	71.8	17.5	1	05/12/22 07:15	05/12/22 16:12	135-98-8	
tert-Butylbenzene	<22.5	ug/kg	71.8	22.5	1	05/12/22 07:15	05/12/22 16:12	98-06-6	
trans-1,2-Dichloroethene	<15.5	ug/kg	71.8	15.5	1	05/12/22 07:15	05/12/22 16:12	156-60-5	
trans-1,3-Dichloropropene	<205	ug/kg	359	205	1	05/12/22 07:15	05/12/22 16:12	10061-02-6	
Surrogates									
Toluene-d8 (S)	128	%	69-153		1	05/12/22 07:15	05/12/22 16:12	2037-26-5	
4-Bromofluorobenzene (S)	127	%	68-156		1	05/12/22 07:15	05/12/22 16:12	460-00-4	
1,2-Dichlorobenzene-d4 (S)	128	%	71-161		1	05/12/22 07:15	05/12/22 16:12	2199-69-1	

Percent Moisture

Analytical Method: ASTM D2974-87
Pace Analytical Services - Green Bay

Percent Moisture **17.9** % 0.10 0.10 1 05/11/22 12:53

9095 Paint Filter Liquid Test

Analytical Method: EPA 9095
Pace Analytical Services - Green Bay

Free Liquids **Pass** no units 1 07/19/22 10:35 H3

REPORT OF LABORATORY ANALYSIS

This report shall not be reproduced, except in full,
without the written consent of Pace Analytical Services, LLC.

ANALYTICAL RESULTS

Project: GP BROADWAY MILL
Pace Project No.: 40244602

Sample: **SB-22A** Lab ID: **40244602043** Collected: 05/06/22 11:30 Received: 05/06/22 16:35 Matrix: Solid

Results reported on a "dry weight" basis and are adjusted for percent moisture, sample size and any dilutions.

Parameters	Results	Units	LOQ	LOD	DF	Prepared	Analyzed	CAS No.	Qual
8082A GCS PCB									
Analytical Method: EPA 8082A Preparation Method: EPA 3541									
Pace Analytical Services - Green Bay									
PCB-1016 (Aroclor 1016)	<16.1	ug/kg	52.8	16.1	1	05/11/22 06:11	05/13/22 05:02	12674-11-2	
PCB-1221 (Aroclor 1221)	<16.1	ug/kg	52.8	16.1	1	05/11/22 06:11	05/13/22 05:02	11104-28-2	
PCB-1232 (Aroclor 1232)	<16.1	ug/kg	52.8	16.1	1	05/11/22 06:11	05/13/22 05:02	11141-16-5	
PCB-1242 (Aroclor 1242)	<16.1	ug/kg	52.8	16.1	1	05/11/22 06:11	05/13/22 05:02	53469-21-9	
PCB-1248 (Aroclor 1248)	<16.1	ug/kg	52.8	16.1	1	05/11/22 06:11	05/13/22 05:02	12672-29-6	
PCB-1254 (Aroclor 1254)	<16.1	ug/kg	52.8	16.1	1	05/11/22 06:11	05/13/22 05:02	11097-69-1	
PCB-1260 (Aroclor 1260)	<16.1	ug/kg	52.8	16.1	1	05/11/22 06:11	05/13/22 05:02	11096-82-5	
PCB, Total	<16.1	ug/kg	52.8	16.1	1	05/11/22 06:11	05/13/22 05:02	1336-36-3	
Surrogates									
Tetrachloro-m-xylene (S)	74	%	50-99		1	05/11/22 06:11	05/13/22 05:02	877-09-8	
Decachlorobiphenyl (S)	48	%	38-95		1	05/11/22 06:11	05/13/22 05:02	2051-24-3	
6010D MET ICP									
Analytical Method: EPA 6010D Preparation Method: EPA 3050B									
Pace Analytical Services - Green Bay									
Arsenic	<7.4	mg/kg	12.6	7.4	5	05/12/22 06:21	05/16/22 17:12	7440-38-2	D3
Barium	20.4	mg/kg	2.5	0.76	5	05/12/22 06:21	05/16/22 17:12	7440-39-3	
Cadmium	<0.67	mg/kg	2.5	0.67	5	05/12/22 06:21	05/16/22 17:12	7440-43-9	D3
Chromium	6.8	mg/kg	5.1	1.4	5	05/12/22 06:21	05/16/22 17:12	7440-47-3	
Lead	6.2J	mg/kg	10.1	3.0	5	05/12/22 06:21	05/16/22 17:12	7439-92-1	D3
Selenium	<6.6	mg/kg	20.2	6.6	5	05/12/22 06:21	05/16/22 17:12	7782-49-2	D3
Silver	<1.6	mg/kg	5.1	1.6	5	05/12/22 06:21	05/16/22 17:12	7440-22-4	D3
7471 Mercury									
Analytical Method: EPA 7471 Preparation Method: EPA 7471									
Pace Analytical Services - Green Bay									
Mercury	0.012J	mg/kg	0.033	0.0093	1	05/13/22 11:59	05/16/22 11:39	7439-97-6	
8270E MSSV FULL LIST MICROWAVE									
Analytical Method: EPA 8270E Preparation Method: EPA 3546									
Pace Analytical Services - Green Bay									
Acenaphthene	<625	ug/kg	2080	625	10	05/13/22 12:33	05/16/22 21:07	83-32-9	
Acenaphthylene	<629	ug/kg	2100	629	10	05/13/22 12:33	05/16/22 21:07	208-96-8	
Anthracene	<282	ug/kg	939	282	10	05/13/22 12:33	05/16/22 21:07	120-12-7	
Benzo(a)anthracene	<273	ug/kg	910	273	10	05/13/22 12:33	05/16/22 21:07	56-55-3	
Benzo(a)pyrene	<265	ug/kg	884	265	10	05/13/22 12:33	05/16/22 21:07	50-32-8	
Benzo(b)fluoranthene	<303	ug/kg	1010	303	10	05/13/22 12:33	05/16/22 21:07	205-99-2	
Benzo(g,h,i)perylene	<461	ug/kg	1540	461	10	05/13/22 12:33	05/16/22 21:07	191-24-2	
Benzo(k)fluoranthene	<422	ug/kg	1410	422	10	05/13/22 12:33	05/16/22 21:07	207-08-9	
4-Bromophenylphenyl ether	<369	ug/kg	1230	369	10	05/13/22 12:33	05/16/22 21:07	101-55-3	
Butylbenzylphthalate	<283	ug/kg	943	283	10	05/13/22 12:33	05/16/22 21:07	85-68-7	
Carbazole	<276	ug/kg	920	276	10	05/13/22 12:33	05/16/22 21:07	86-74-8	
4-Chloro-3-methylphenol	<549	ug/kg	1830	549	10	05/13/22 12:33	05/16/22 21:07	59-50-7	
4-Chloroaniline	<290	ug/kg	966	290	10	05/13/22 12:33	05/16/22 21:07	106-47-8	1q
bis(2-Chloroethoxy)methane	<475	ug/kg	1580	475	10	05/13/22 12:33	05/16/22 21:07	111-91-1	
bis(2-Chloroethyl) ether	<550	ug/kg	1830	550	10	05/13/22 12:33	05/16/22 21:07	111-44-4	
2-Chloronaphthalene	<226	ug/kg	755	226	10	05/13/22 12:33	05/16/22 21:07	91-58-7	

REPORT OF LABORATORY ANALYSIS

This report shall not be reproduced, except in full,
without the written consent of Pace Analytical Services, LLC.

ANALYTICAL RESULTS

Project: GP BROADWAY MILL

Pace Project No.: 40244602

Sample: **SB-22A** Lab ID: **40244602043** Collected: 05/06/22 11:30 Received: 05/06/22 16:35 Matrix: Solid

Results reported on a "dry weight" basis and are adjusted for percent moisture, sample size and any dilutions.

Parameters	Results	Units	LOQ	LOD	DF	Prepared	Analyzed	CAS No.	Qual
8270E MSSV FULL LIST MICROWAVE Analytical Method: EPA 8270E Preparation Method: EPA 3546									
Pace Analytical Services - Green Bay									
2-Chlorophenol	<440	ug/kg	1470	440	10	05/13/22 12:33	05/16/22 21:07	95-57-8	
4-Chlorophenylphenyl ether	<328	ug/kg	1090	328	10	05/13/22 12:33	05/16/22 21:07	7005-72-3	
Chrysene	<264	ug/kg	879	264	10	05/13/22 12:33	05/16/22 21:07	218-01-9	
Dibenz(a,h)anthracene	<479	ug/kg	1600	479	10	05/13/22 12:33	05/16/22 21:07	53-70-3	
Dibenzofuran	<213	ug/kg	711	213	10	05/13/22 12:33	05/16/22 21:07	132-64-9	
1,2-Dichlorobenzene	<554	ug/kg	1850	554	10	05/13/22 12:33	05/16/22 21:07	95-50-1	
1,3-Dichlorobenzene	<244	ug/kg	814	244	10	05/13/22 12:33	05/16/22 21:07	541-73-1	
1,4-Dichlorobenzene	<246	ug/kg	819	246	10	05/13/22 12:33	05/16/22 21:07	106-46-7	
3,3'-Dichlorobenzidine	<478	ug/kg	1590	478	10	05/13/22 12:33	05/16/22 21:07	91-94-1	
2,4-Dichlorophenol	<471	ug/kg	1570	471	10	05/13/22 12:33	05/16/22 21:07	120-83-2	
Diethylphthalate	<292	ug/kg	975	292	10	05/13/22 12:33	05/16/22 21:07	84-66-2	
2,4-Dimethylphenol	<349	ug/kg	1160	349	10	05/13/22 12:33	05/16/22 21:07	105-67-9	
Dimethylphthalate	<229	ug/kg	765	229	10	05/13/22 12:33	05/16/22 21:07	131-11-3	
Di-n-butylphthalate	<264	ug/kg	879	264	10	05/13/22 12:33	05/16/22 21:07	84-74-2	
4,6-Dinitro-2-methylphenol	<544	ug/kg	1810	544	10	05/13/22 12:33	05/16/22 21:07	534-52-1	
2,4-Dinitrophenol	<537	ug/kg	1790	537	10	05/13/22 12:33	05/16/22 21:07	51-28-5	
2,4-Dinitrotoluene	<252	ug/kg	841	252	10	05/13/22 12:33	05/16/22 21:07	121-14-2	
2,6-Dinitrotoluene	<335	ug/kg	1120	335	10	05/13/22 12:33	05/16/22 21:07	606-20-2	
Di-n-octylphthalate	<396	ug/kg	1320	396	10	05/13/22 12:33	05/16/22 21:07	117-84-0	
bis(2-Ethylhexyl)phthalate	<293	ug/kg	977	293	10	05/13/22 12:33	05/16/22 21:07	117-81-7	
Fluoranthene	<250	ug/kg	832	250	10	05/13/22 12:33	05/16/22 21:07	206-44-0	
Fluorene	<206	ug/kg	687	206	10	05/13/22 12:33	05/16/22 21:07	86-73-7	
Hexachloro-1,3-butadiene	<449	ug/kg	1500	449	10	05/13/22 12:33	05/16/22 21:07	87-68-3	
Hexachlorobenzene	<297	ug/kg	989	297	10	05/13/22 12:33	05/16/22 21:07	118-74-1	
Hexachlorocyclopentadiene	<417	ug/kg	1390	417	10	05/13/22 12:33	05/16/22 21:07	77-47-4	
Hexachloroethane	<282	ug/kg	941	282	10	05/13/22 12:33	05/16/22 21:07	67-72-1	
Indeno(1,2,3-cd)pyrene	<382	ug/kg	1270	382	10	05/13/22 12:33	05/16/22 21:07	193-39-5	
Isophorone	<271	ug/kg	904	271	10	05/13/22 12:33	05/16/22 21:07	78-59-1	
2-Methylnaphthalene	<458	ug/kg	1530	458	10	05/13/22 12:33	05/16/22 21:07	91-57-6	
2-Methylphenol(o-Cresol)	<320	ug/kg	1070	320	10	05/13/22 12:33	05/16/22 21:07	95-48-7	
3&4-Methylphenol(m&p Cresol)	<323	ug/kg	1080	323	10	05/13/22 12:33	05/16/22 21:07		
Naphthalene	<617	ug/kg	2060	617	10	05/13/22 12:33	05/16/22 21:07	91-20-3	
2-Nitroaniline	<502	ug/kg	1670	502	10	05/13/22 12:33	05/16/22 21:07	88-74-4	
3-Nitroaniline	<300	ug/kg	1000	300	10	05/13/22 12:33	05/16/22 21:07	99-09-2	
4-Nitroaniline	<732	ug/kg	2440	732	10	05/13/22 12:33	05/16/22 21:07	100-01-6	
Nitrobenzene	<358	ug/kg	1190	358	10	05/13/22 12:33	05/16/22 21:07	98-95-3	
2-Nitrophenol	<557	ug/kg	1860	557	10	05/13/22 12:33	05/16/22 21:07	88-75-5	
4-Nitrophenol	<444	ug/kg	1480	444	10	05/13/22 12:33	05/16/22 21:07	100-02-7	
N-Nitroso-di-n-propylamine	<280	ug/kg	932	280	10	05/13/22 12:33	05/16/22 21:07	621-64-7	
N-Nitrosodiphenylamine	<2390	ug/kg	7980	2390	10	05/13/22 12:33	05/16/22 21:07	86-30-6	
2,2'-Oxybis(1-chloropropane)	<455	ug/kg	1520	455	10	05/13/22 12:33	05/16/22 21:07	108-60-1	
Pentachlorophenol	<388	ug/kg	1290	388	10	05/13/22 12:33	05/16/22 21:07	87-86-5	
Phenanthrene	<226	ug/kg	754	226	10	05/13/22 12:33	05/16/22 21:07	85-01-8	
Phenol	<418	ug/kg	1390	418	10	05/13/22 12:33	05/16/22 21:07	108-95-2	D3

REPORT OF LABORATORY ANALYSIS

This report shall not be reproduced, except in full,
without the written consent of Pace Analytical Services, LLC.

ANALYTICAL RESULTS

Project: GP BROADWAY MILL
Pace Project No.: 40244602

Sample: SB-22A **Lab ID: 40244602043** Collected: 05/06/22 11:30 Received: 05/06/22 16:35 Matrix: Solid

Results reported on a "dry weight" basis and are adjusted for percent moisture, sample size and any dilutions.

Parameters	Results	Units	LOQ	LOD	DF	Prepared	Analyzed	CAS No.	Qual
8270E MSSV FULL LIST MICROWAVE Analytical Method: EPA 8270E Preparation Method: EPA 3546									
Pace Analytical Services - Green Bay									
Pyrene	<391	ug/kg	1300	391	10	05/13/22 12:33	05/16/22 21:07	129-00-0	
1,2,4-Trichlorobenzene	<199	ug/kg	664	199	10	05/13/22 12:33	05/16/22 21:07	120-82-1	
2,4,5-Trichlorophenol	<311	ug/kg	1040	311	10	05/13/22 12:33	05/16/22 21:07	95-95-4	
2,4,6-Trichlorophenol	<269	ug/kg	896	269	10	05/13/22 12:33	05/16/22 21:07	88-06-2	
Surrogates									
Nitrobenzene-d5 (S)	54	%	10-125		10	05/13/22 12:33	05/16/22 21:07	4165-60-0	
2-Fluorobiphenyl (S)	55	%	12-118		10	05/13/22 12:33	05/16/22 21:07	321-60-8	
Terphenyl-d14 (S)	64	%	10-124		10	05/13/22 12:33	05/16/22 21:07	1718-51-0	
Phenol-d6 (S)	50	%	10-125		10	05/13/22 12:33	05/16/22 21:07	13127-88-3	
2-Fluorophenol (S)	65	%	10-130		10	05/13/22 12:33	05/16/22 21:07	367-12-4	
2,4,6-Tribromophenol (S)	68	%	10-144		10	05/13/22 12:33	05/16/22 21:07	118-79-6	

8260 MSV Med Level Normal List Analytical Method: EPA 8260 Preparation Method: EPA 5035/5030B									
Pace Analytical Services - Green Bay									
1,1,1,2-Tetrachloroethane	<13.3	ug/kg	55.5	13.3	1	05/12/22 07:15	05/12/22 14:11	630-20-6	
1,1,1-Trichloroethane	<14.2	ug/kg	55.5	14.2	1	05/12/22 07:15	05/12/22 14:11	71-55-6	
1,1,2,2-Tetrachloroethane	<20.1	ug/kg	55.5	20.1	1	05/12/22 07:15	05/12/22 14:11	79-34-5	
1,1,2-Trichloroethane	<20.2	ug/kg	55.5	20.2	1	05/12/22 07:15	05/12/22 14:11	79-00-5	
1,1-Dichloroethane	<14.2	ug/kg	55.5	14.2	1	05/12/22 07:15	05/12/22 14:11	75-34-3	
1,1-Dichloroethene	<18.4	ug/kg	55.5	18.4	1	05/12/22 07:15	05/12/22 14:11	75-35-4	
1,1-Dichloropropene	<18.0	ug/kg	55.5	18.0	1	05/12/22 07:15	05/12/22 14:11	563-58-6	
1,2,3-Trichlorobenzene	<61.8	ug/kg	277	61.8	1	05/12/22 07:15	05/12/22 14:11	87-61-6	
1,2,3-Trichloropropane	<27.0	ug/kg	55.5	27.0	1	05/12/22 07:15	05/12/22 14:11	96-18-4	
1,2,4-Trichlorobenzene	<45.7	ug/kg	277	45.7	1	05/12/22 07:15	05/12/22 14:11	120-82-1	
1,2,4-Trimethylbenzene	24.0J	ug/kg	55.5	16.5	1	05/12/22 07:15	05/12/22 14:11	95-63-6	
1,2-Dibromo-3-chloropropane	<43.1	ug/kg	277	43.1	1	05/12/22 07:15	05/12/22 14:11	96-12-8	
1,2-Dibromoethane (EDB)	<15.2	ug/kg	55.5	15.2	1	05/12/22 07:15	05/12/22 14:11	106-93-4	
1,2-Dichlorobenzene	<17.2	ug/kg	55.5	17.2	1	05/12/22 07:15	05/12/22 14:11	95-50-1	
1,2-Dichloroethane	<12.8	ug/kg	55.5	12.8	1	05/12/22 07:15	05/12/22 14:11	107-06-2	
1,2-Dichloropropane	<13.2	ug/kg	55.5	13.2	1	05/12/22 07:15	05/12/22 14:11	78-87-5	
1,3,5-Trimethylbenzene	<17.9	ug/kg	55.5	17.9	1	05/12/22 07:15	05/12/22 14:11	108-67-8	
1,3-Dichlorobenzene	<15.2	ug/kg	55.5	15.2	1	05/12/22 07:15	05/12/22 14:11	541-73-1	
1,3-Dichloropropane	<12.1	ug/kg	55.5	12.1	1	05/12/22 07:15	05/12/22 14:11	142-28-9	
1,4-Dichlorobenzene	<15.2	ug/kg	55.5	15.2	1	05/12/22 07:15	05/12/22 14:11	106-46-7	
2,2-Dichloropropane	<15.0	ug/kg	55.5	15.0	1	05/12/22 07:15	05/12/22 14:11	594-20-7	
2-Chlorotoluene	<18.0	ug/kg	55.5	18.0	1	05/12/22 07:15	05/12/22 14:11	95-49-8	
4-Chlorotoluene	<21.1	ug/kg	55.5	21.1	1	05/12/22 07:15	05/12/22 14:11	106-43-4	
Benzene	<13.2	ug/kg	22.2	13.2	1	05/12/22 07:15	05/12/22 14:11	71-43-2	
Bromobenzene	<21.6	ug/kg	55.5	21.6	1	05/12/22 07:15	05/12/22 14:11	108-86-1	
Bromochloromethane	<15.2	ug/kg	55.5	15.2	1	05/12/22 07:15	05/12/22 14:11	74-97-5	
Bromodichloromethane	<13.2	ug/kg	55.5	13.2	1	05/12/22 07:15	05/12/22 14:11	75-27-4	
Bromoform	<244	ug/kg	277	244	1	05/12/22 07:15	05/12/22 14:11	75-25-2	
Bromomethane	<77.8	ug/kg	277	77.8	1	05/12/22 07:15	05/12/22 14:11	74-83-9	
Carbon tetrachloride	<12.2	ug/kg	55.5	12.2	1	05/12/22 07:15	05/12/22 14:11	56-23-5	

REPORT OF LABORATORY ANALYSIS

This report shall not be reproduced, except in full,
without the written consent of Pace Analytical Services, LLC.

ANALYTICAL RESULTS

Project: GP BROADWAY MILL

Pace Project No.: 40244602

Sample: SB-22A **Lab ID: 40244602043** Collected: 05/06/22 11:30 Received: 05/06/22 16:35 Matrix: Solid

Results reported on a "dry weight" basis and are adjusted for percent moisture, sample size and any dilutions.

Parameters	Results	Units	LOQ	LOD	DF	Prepared	Analyzed	CAS No.	Qual
8260 MSV Med Level Normal List									
Analytical Method: EPA 8260 Preparation Method: EPA 5035/5030B									
Pace Analytical Services - Green Bay									
Chlorobenzene	<6.6	ug/kg	55.5	6.6	1	05/12/22 07:15	05/12/22 14:11	108-90-7	
Chloroethane	<23.4	ug/kg	277	23.4	1	05/12/22 07:15	05/12/22 14:11	75-00-3	
Chloroform	<39.7	ug/kg	277	39.7	1	05/12/22 07:15	05/12/22 14:11	67-66-3	
Chloromethane	<21.1	ug/kg	55.5	21.1	1	05/12/22 07:15	05/12/22 14:11	74-87-3	
Dibromochloromethane	<190	ug/kg	277	190	1	05/12/22 07:15	05/12/22 14:11	124-48-1	
Dibromomethane	<16.4	ug/kg	55.5	16.4	1	05/12/22 07:15	05/12/22 14:11	74-95-3	
Dichlorodifluoromethane	<23.9	ug/kg	55.5	23.9	1	05/12/22 07:15	05/12/22 14:11	75-71-8	
Diisopropyl ether	<13.8	ug/kg	55.5	13.8	1	05/12/22 07:15	05/12/22 14:11	108-20-3	
Ethylbenzene	<13.2	ug/kg	55.5	13.2	1	05/12/22 07:15	05/12/22 14:11	100-41-4	
Hexachloro-1,3-butadiene	<110	ug/kg	277	110	1	05/12/22 07:15	05/12/22 14:11	87-68-3	
Isopropylbenzene (Cumene)	<15.0	ug/kg	55.5	15.0	1	05/12/22 07:15	05/12/22 14:11	98-82-8	
Methyl-tert-butyl ether	<16.3	ug/kg	55.5	16.3	1	05/12/22 07:15	05/12/22 14:11	1634-04-4	
Methylene Chloride	39.5J	ug/kg	55.5	15.4	1	05/12/22 07:15	05/12/22 14:11	75-09-2	
Naphthalene	35.2J	ug/kg	277	17.3	1	05/12/22 07:15	05/12/22 14:11	91-20-3	
Styrene	<14.2	ug/kg	55.5	14.2	1	05/12/22 07:15	05/12/22 14:11	100-42-5	
Tetrachloroethene	<21.5	ug/kg	55.5	21.5	1	05/12/22 07:15	05/12/22 14:11	127-18-4	
Toluene	39.4J	ug/kg	55.5	14.0	1	05/12/22 07:15	05/12/22 14:11	108-88-3	
Trichloroethene	<20.8	ug/kg	55.5	20.8	1	05/12/22 07:15	05/12/22 14:11	79-01-6	
Trichlorofluoromethane	<16.1	ug/kg	55.5	16.1	1	05/12/22 07:15	05/12/22 14:11	75-69-4	
Vinyl chloride	<11.2	ug/kg	55.5	11.2	1	05/12/22 07:15	05/12/22 14:11	75-01-4	
cis-1,2-Dichloroethene	<11.9	ug/kg	55.5	11.9	1	05/12/22 07:15	05/12/22 14:11	156-59-2	
cis-1,3-Dichloropropene	<36.6	ug/kg	277	36.6	1	05/12/22 07:15	05/12/22 14:11	10061-01-5	
m&p-Xylene	33.2J	ug/kg	111	23.4	1	05/12/22 07:15	05/12/22 14:11	179601-23-1	
n-Butylbenzene	<25.4	ug/kg	55.5	25.4	1	05/12/22 07:15	05/12/22 14:11	104-51-8	
n-Propylbenzene	<13.3	ug/kg	55.5	13.3	1	05/12/22 07:15	05/12/22 14:11	103-65-1	
o-Xylene	24.4J	ug/kg	55.5	16.6	1	05/12/22 07:15	05/12/22 14:11	95-47-6	
p-Isopropyltoluene	<16.9	ug/kg	55.5	16.9	1	05/12/22 07:15	05/12/22 14:11	99-87-6	
sec-Butylbenzene	<13.5	ug/kg	55.5	13.5	1	05/12/22 07:15	05/12/22 14:11	135-98-8	
tert-Butylbenzene	<17.4	ug/kg	55.5	17.4	1	05/12/22 07:15	05/12/22 14:11	98-06-6	
trans-1,2-Dichloroethene	<12.0	ug/kg	55.5	12.0	1	05/12/22 07:15	05/12/22 14:11	156-60-5	
trans-1,3-Dichloropropene	<159	ug/kg	277	159	1	05/12/22 07:15	05/12/22 14:11	10061-02-6	
Surrogates									
Toluene-d8 (S)	106	%	69-153		1	05/12/22 07:15	05/12/22 14:11	2037-26-5	
4-Bromofluorobenzene (S)	106	%	68-156		1	05/12/22 07:15	05/12/22 14:11	460-00-4	
1,2-Dichlorobenzene-d4 (S)	112	%	71-161		1	05/12/22 07:15	05/12/22 14:11	2199-69-1	

Percent Moisture

Analytical Method: ASTM D2974-87
Pace Analytical Services - Green Bay

Percent Moisture	5.2	%	0.10	0.10	1		05/11/22 12:53		
------------------	-----	---	------	------	---	--	----------------	--	--

9095 Paint Filter Liquid Test

Analytical Method: EPA 9095
Pace Analytical Services - Green Bay

Free Liquids	Pass	no units			1		07/19/22 10:36		H3
--------------	------	----------	--	--	---	--	----------------	--	----

REPORT OF LABORATORY ANALYSIS

This report shall not be reproduced, except in full,
without the written consent of Pace Analytical Services, LLC.

ANALYTICAL RESULTS

Project: GP BROADWAY MILL
Pace Project No.: 40244602

Sample: SB-23A **Lab ID: 40244602044** Collected: 05/06/22 11:40 Received: 05/06/22 16:35 Matrix: Solid

Results reported on a "dry weight" basis and are adjusted for percent moisture, sample size and any dilutions.

Parameters	Results	Units	LOQ	LOD	DF	Prepared	Analyzed	CAS No.	Qual
8082A GCS PCB									
Analytical Method: EPA 8082A Preparation Method: EPA 3541									
Pace Analytical Services - Green Bay									
PCB-1016 (Aroclor 1016)	<16.5	ug/kg	54.2	16.5	1	05/11/22 06:11	05/13/22 05:27	12674-11-2	
PCB-1221 (Aroclor 1221)	<16.5	ug/kg	54.2	16.5	1	05/11/22 06:11	05/13/22 05:27	11104-28-2	
PCB-1232 (Aroclor 1232)	<16.5	ug/kg	54.2	16.5	1	05/11/22 06:11	05/13/22 05:27	11141-16-5	
PCB-1242 (Aroclor 1242)	<16.5	ug/kg	54.2	16.5	1	05/11/22 06:11	05/13/22 05:27	53469-21-9	
PCB-1248 (Aroclor 1248)	<16.5	ug/kg	54.2	16.5	1	05/11/22 06:11	05/13/22 05:27	12672-29-6	
PCB-1254 (Aroclor 1254)	<16.5	ug/kg	54.2	16.5	1	05/11/22 06:11	05/13/22 05:27	11097-69-1	
PCB-1260 (Aroclor 1260)	<16.5	ug/kg	54.2	16.5	1	05/11/22 06:11	05/13/22 05:27	11096-82-5	
PCB, Total	<16.5	ug/kg	54.2	16.5	1	05/11/22 06:11	05/13/22 05:27	1336-36-3	
Surrogates									
Tetrachloro-m-xylene (S)	72	%	50-99		1	05/11/22 06:11	05/13/22 05:27	877-09-8	
Decachlorobiphenyl (S)	51	%	38-95		1	05/11/22 06:11	05/13/22 05:27	2051-24-3	
6010D MET ICP									
Analytical Method: EPA 6010D Preparation Method: EPA 3050B									
Pace Analytical Services - Green Bay									
Arsenic	4.1J	mg/kg	5.2	3.1	2	05/12/22 06:21	05/16/22 17:17	7440-38-2	D3
Barium	13.2	mg/kg	1.0	0.31	2	05/12/22 06:21	05/16/22 17:17	7440-39-3	
Cadmium	<0.28	mg/kg	1.0	0.28	2	05/12/22 06:21	05/16/22 17:17	7440-43-9	D3
Chromium	10.7	mg/kg	2.1	0.58	2	05/12/22 06:21	05/16/22 17:17	7440-47-3	
Lead	6.0	mg/kg	4.2	1.3	2	05/12/22 06:21	05/16/22 17:17	7439-92-1	
Selenium	<2.7	mg/kg	8.4	2.7	2	05/12/22 06:21	05/16/22 17:17	7782-49-2	D3
Silver	<0.64	mg/kg	2.1	0.64	2	05/12/22 06:21	05/16/22 17:17	7440-22-4	D3
7471 Mercury									
Analytical Method: EPA 7471 Preparation Method: EPA 7471									
Pace Analytical Services - Green Bay									
Mercury	0.011J	mg/kg	0.034	0.0098	1	05/13/22 11:59	05/16/22 11:41	7439-97-6	
8270E MSSV FULL LIST MICROWAVE									
Analytical Method: EPA 8270E Preparation Method: EPA 3546									
Pace Analytical Services - Green Bay									
Acenaphthene	<257	ug/kg	857	257	4	05/13/22 12:33	05/16/22 20:25	83-32-9	
Acenaphthylene	<259	ug/kg	863	259	4	05/13/22 12:33	05/16/22 20:25	208-96-8	
Anthracene	<116	ug/kg	386	116	4	05/13/22 12:33	05/16/22 20:25	120-12-7	
Benzo(a)anthracene	<112	ug/kg	374	112	4	05/13/22 12:33	05/16/22 20:25	56-55-3	
Benzo(a)pyrene	<109	ug/kg	364	109	4	05/13/22 12:33	05/16/22 20:25	50-32-8	
Benzo(b)fluoranthene	<125	ug/kg	415	125	4	05/13/22 12:33	05/16/22 20:25	205-99-2	
Benzo(g,h,i)perylene	<190	ug/kg	633	190	4	05/13/22 12:33	05/16/22 20:25	191-24-2	
Benzo(k)fluoranthene	<174	ug/kg	579	174	4	05/13/22 12:33	05/16/22 20:25	207-08-9	
4-Bromophenylphenyl ether	<152	ug/kg	506	152	4	05/13/22 12:33	05/16/22 20:25	101-55-3	
Butylbenzylphthalate	<116	ug/kg	388	116	4	05/13/22 12:33	05/16/22 20:25	85-68-7	
Carbazole	<114	ug/kg	379	114	4	05/13/22 12:33	05/16/22 20:25	86-74-8	
4-Chloro-3-methylphenol	<226	ug/kg	752	226	4	05/13/22 12:33	05/16/22 20:25	59-50-7	
4-Chloroaniline	<119	ug/kg	397	119	4	05/13/22 12:33	05/16/22 20:25	106-47-8	1q
bis(2-Chloroethoxy)methane	<195	ug/kg	651	195	4	05/13/22 12:33	05/16/22 20:25	111-91-1	
bis(2-Chloroethyl) ether	<226	ug/kg	755	226	4	05/13/22 12:33	05/16/22 20:25	111-44-4	
2-Chloronaphthalene	<93.1	ug/kg	310	93.1	4	05/13/22 12:33	05/16/22 20:25	91-58-7	

REPORT OF LABORATORY ANALYSIS

This report shall not be reproduced, except in full,
without the written consent of Pace Analytical Services, LLC.

ANALYTICAL RESULTS

Project: GP BROADWAY MILL

Pace Project No.: 40244602

Sample: SB-23A **Lab ID: 40244602044** Collected: 05/06/22 11:40 Received: 05/06/22 16:35 Matrix: Solid

Results reported on a "dry weight" basis and are adjusted for percent moisture, sample size and any dilutions.

Parameters	Results	Units	LOQ	LOD	DF	Prepared	Analyzed	CAS No.	Qual
8270E MSSV FULL LIST MICROWAVE Analytical Method: EPA 8270E Preparation Method: EPA 3546									
Pace Analytical Services - Green Bay									
2-Chlorophenol	<181	ug/kg	603	181	4	05/13/22 12:33	05/16/22 20:25	95-57-8	
4-Chlorophenylphenyl ether	<135	ug/kg	450	135	4	05/13/22 12:33	05/16/22 20:25	7005-72-3	
Chrysene	<108	ug/kg	362	108	4	05/13/22 12:33	05/16/22 20:25	218-01-9	
Dibenz(a,h)anthracene	<197	ug/kg	657	197	4	05/13/22 12:33	05/16/22 20:25	53-70-3	
Dibenzofuran	<87.8	ug/kg	293	87.8	4	05/13/22 12:33	05/16/22 20:25	132-64-9	
1,2-Dichlorobenzene	<228	ug/kg	760	228	4	05/13/22 12:33	05/16/22 20:25	95-50-1	
1,3-Dichlorobenzene	<100	ug/kg	335	100	4	05/13/22 12:33	05/16/22 20:25	541-73-1	
1,4-Dichlorobenzene	<101	ug/kg	337	101	4	05/13/22 12:33	05/16/22 20:25	106-46-7	
3,3'-Dichlorobenzidine	<197	ug/kg	656	197	4	05/13/22 12:33	05/16/22 20:25	91-94-1	
2,4-Dichlorophenol	<194	ug/kg	646	194	4	05/13/22 12:33	05/16/22 20:25	120-83-2	
Diethylphthalate	<120	ug/kg	401	120	4	05/13/22 12:33	05/16/22 20:25	84-66-2	
2,4-Dimethylphenol	<143	ug/kg	478	143	4	05/13/22 12:33	05/16/22 20:25	105-67-9	
Dimethylphthalate	<94.4	ug/kg	315	94.4	4	05/13/22 12:33	05/16/22 20:25	131-11-3	
Di-n-butylphthalate	<108	ug/kg	361	108	4	05/13/22 12:33	05/16/22 20:25	84-74-2	
4,6-Dinitro-2-methylphenol	<224	ug/kg	745	224	4	05/13/22 12:33	05/16/22 20:25	534-52-1	
2,4-Dinitrophenol	<221	ug/kg	737	221	4	05/13/22 12:33	05/16/22 20:25	51-28-5	
2,4-Dinitrotoluene	<104	ug/kg	346	104	4	05/13/22 12:33	05/16/22 20:25	121-14-2	
2,6-Dinitrotoluene	<138	ug/kg	459	138	4	05/13/22 12:33	05/16/22 20:25	606-20-2	
Di-n-octylphthalate	<163	ug/kg	544	163	4	05/13/22 12:33	05/16/22 20:25	117-84-0	
bis(2-Ethylhexyl)phthalate	<121	ug/kg	402	121	4	05/13/22 12:33	05/16/22 20:25	117-81-7	
Fluoranthene	<103	ug/kg	342	103	4	05/13/22 12:33	05/16/22 20:25	206-44-0	
Fluorene	<84.8	ug/kg	283	84.8	4	05/13/22 12:33	05/16/22 20:25	86-73-7	
Hexachloro-1,3-butadiene	<185	ug/kg	616	185	4	05/13/22 12:33	05/16/22 20:25	87-68-3	
Hexachlorobenzene	<122	ug/kg	407	122	4	05/13/22 12:33	05/16/22 20:25	118-74-1	
Hexachlorocyclopentadiene	<172	ug/kg	572	172	4	05/13/22 12:33	05/16/22 20:25	77-47-4	
Hexachloroethane	<116	ug/kg	387	116	4	05/13/22 12:33	05/16/22 20:25	67-72-1	
Indeno(1,2,3-cd)pyrene	<157	ug/kg	523	157	4	05/13/22 12:33	05/16/22 20:25	193-39-5	
Isophorone	<112	ug/kg	372	112	4	05/13/22 12:33	05/16/22 20:25	78-59-1	
2-Methylnaphthalene	<188	ug/kg	628	188	4	05/13/22 12:33	05/16/22 20:25	91-57-6	
2-Methylphenol(o-Cresol)	<132	ug/kg	439	132	4	05/13/22 12:33	05/16/22 20:25	95-48-7	
3&4-Methylphenol(m&p Cresol)	<133	ug/kg	443	133	4	05/13/22 12:33	05/16/22 20:25		
Naphthalene	<254	ug/kg	845	254	4	05/13/22 12:33	05/16/22 20:25	91-20-3	
2-Nitroaniline	<207	ug/kg	689	207	4	05/13/22 12:33	05/16/22 20:25	88-74-4	
3-Nitroaniline	<123	ug/kg	411	123	4	05/13/22 12:33	05/16/22 20:25	99-09-2	
4-Nitroaniline	<301	ug/kg	1000	301	4	05/13/22 12:33	05/16/22 20:25	100-01-6	
Nitrobenzene	<147	ug/kg	490	147	4	05/13/22 12:33	05/16/22 20:25	98-95-3	
2-Nitrophenol	<229	ug/kg	763	229	4	05/13/22 12:33	05/16/22 20:25	88-75-5	
4-Nitrophenol	<183	ug/kg	609	183	4	05/13/22 12:33	05/16/22 20:25	100-02-7	
N-Nitroso-di-n-propylamine	<115	ug/kg	383	115	4	05/13/22 12:33	05/16/22 20:25	621-64-7	
N-Nitrosodiphenylamine	<984	ug/kg	3280	984	4	05/13/22 12:33	05/16/22 20:25	86-30-6	
2,2'-Oxybis(1-chloropropane)	<187	ug/kg	624	187	4	05/13/22 12:33	05/16/22 20:25	108-60-1	
Pentachlorophenol	<160	ug/kg	532	160	4	05/13/22 12:33	05/16/22 20:25	87-86-5	
Phenanthrene	<93.1	ug/kg	310	93.1	4	05/13/22 12:33	05/16/22 20:25	85-01-8	
Phenol	<172	ug/kg	574	172	4	05/13/22 12:33	05/16/22 20:25	108-95-2	D3

REPORT OF LABORATORY ANALYSIS

This report shall not be reproduced, except in full,
without the written consent of Pace Analytical Services, LLC.

ANALYTICAL RESULTS

Project: GP BROADWAY MILL
Pace Project No.: 40244602

Sample: SB-23A **Lab ID: 40244602044** Collected: 05/06/22 11:40 Received: 05/06/22 16:35 Matrix: Solid

Results reported on a "dry weight" basis and are adjusted for percent moisture, sample size and any dilutions.

Parameters	Results	Units	LOQ	LOD	DF	Prepared	Analyzed	CAS No.	Qual
8270E MSSV FULL LIST MICROWAVE Analytical Method: EPA 8270E Preparation Method: EPA 3546									
Pace Analytical Services - Green Bay									
Pyrene	<161	ug/kg	536	161	4	05/13/22 12:33	05/16/22 20:25	129-00-0	
1,2,4-Trichlorobenzene	<82.0	ug/kg	273	82.0	4	05/13/22 12:33	05/16/22 20:25	120-82-1	
2,4,5-Trichlorophenol	<128	ug/kg	427	128	4	05/13/22 12:33	05/16/22 20:25	95-95-4	
2,4,6-Trichlorophenol	<111	ug/kg	369	111	4	05/13/22 12:33	05/16/22 20:25	88-06-2	
Surrogates									
Nitrobenzene-d5 (S)	76	%	10-125		4	05/13/22 12:33	05/16/22 20:25	4165-60-0	
2-Fluorobiphenyl (S)	60	%	12-118		4	05/13/22 12:33	05/16/22 20:25	321-60-8	
Terphenyl-d14 (S)	62	%	10-124		4	05/13/22 12:33	05/16/22 20:25	1718-51-0	
Phenol-d6 (S)	53	%	10-125		4	05/13/22 12:33	05/16/22 20:25	13127-88-3	
2-Fluorophenol (S)	73	%	10-130		4	05/13/22 12:33	05/16/22 20:25	367-12-4	
2,4,6-Tribromophenol (S)	87	%	10-144		4	05/13/22 12:33	05/16/22 20:25	118-79-6	

8260 MSV Med Level Normal List Analytical Method: EPA 8260 Preparation Method: EPA 5035/5030B									
Pace Analytical Services - Green Bay									
1,1,1,2-Tetrachloroethane	<14.1	ug/kg	58.6	14.1	1	05/12/22 07:15	05/12/22 13:31	630-20-6	
1,1,1-Trichloroethane	<15.0	ug/kg	58.6	15.0	1	05/12/22 07:15	05/12/22 13:31	71-55-6	
1,1,2,2-Tetrachloroethane	<21.2	ug/kg	58.6	21.2	1	05/12/22 07:15	05/12/22 13:31	79-34-5	
1,1,2-Trichloroethane	<21.3	ug/kg	58.6	21.3	1	05/12/22 07:15	05/12/22 13:31	79-00-5	
1,1-Dichloroethane	<15.0	ug/kg	58.6	15.0	1	05/12/22 07:15	05/12/22 13:31	75-34-3	
1,1-Dichloroethene	<19.5	ug/kg	58.6	19.5	1	05/12/22 07:15	05/12/22 13:31	75-35-4	
1,1-Dichloropropene	<19.0	ug/kg	58.6	19.0	1	05/12/22 07:15	05/12/22 13:31	563-58-6	
1,2,3-Trichlorobenzene	<65.3	ug/kg	293	65.3	1	05/12/22 07:15	05/12/22 13:31	87-61-6	
1,2,3-Trichloropropane	<28.5	ug/kg	58.6	28.5	1	05/12/22 07:15	05/12/22 13:31	96-18-4	
1,2,4-Trichlorobenzene	<48.3	ug/kg	293	48.3	1	05/12/22 07:15	05/12/22 13:31	120-82-1	
1,2,4-Trimethylbenzene	<17.5	ug/kg	58.6	17.5	1	05/12/22 07:15	05/12/22 13:31	95-63-6	
1,2-Dibromo-3-chloropropane	<45.5	ug/kg	293	45.5	1	05/12/22 07:15	05/12/22 13:31	96-12-8	M1
1,2-Dibromoethane (EDB)	<16.1	ug/kg	58.6	16.1	1	05/12/22 07:15	05/12/22 13:31	106-93-4	
1,2-Dichlorobenzene	<18.2	ug/kg	58.6	18.2	1	05/12/22 07:15	05/12/22 13:31	95-50-1	
1,2-Dichloroethane	<13.5	ug/kg	58.6	13.5	1	05/12/22 07:15	05/12/22 13:31	107-06-2	
1,2-Dichloropropane	<14.0	ug/kg	58.6	14.0	1	05/12/22 07:15	05/12/22 13:31	78-87-5	
1,3,5-Trimethylbenzene	<18.9	ug/kg	58.6	18.9	1	05/12/22 07:15	05/12/22 13:31	108-67-8	
1,3-Dichlorobenzene	<16.1	ug/kg	58.6	16.1	1	05/12/22 07:15	05/12/22 13:31	541-73-1	
1,3-Dichloropropane	<12.8	ug/kg	58.6	12.8	1	05/12/22 07:15	05/12/22 13:31	142-28-9	
1,4-Dichlorobenzene	<16.1	ug/kg	58.6	16.1	1	05/12/22 07:15	05/12/22 13:31	106-46-7	
2,2-Dichloropropane	<15.8	ug/kg	58.6	15.8	1	05/12/22 07:15	05/12/22 13:31	594-20-7	
2-Chlorotoluene	<19.0	ug/kg	58.6	19.0	1	05/12/22 07:15	05/12/22 13:31	95-49-8	
4-Chlorotoluene	<22.3	ug/kg	58.6	22.3	1	05/12/22 07:15	05/12/22 13:31	106-43-4	
Benzene	<14.0	ug/kg	23.5	14.0	1	05/12/22 07:15	05/12/22 13:31	71-43-2	
Bromobenzene	<22.9	ug/kg	58.6	22.9	1	05/12/22 07:15	05/12/22 13:31	108-86-1	
Bromochloromethane	<16.1	ug/kg	58.6	16.1	1	05/12/22 07:15	05/12/22 13:31	74-97-5	
Bromodichloromethane	<14.0	ug/kg	58.6	14.0	1	05/12/22 07:15	05/12/22 13:31	75-27-4	
Bromoform	<258	ug/kg	293	258	1	05/12/22 07:15	05/12/22 13:31	75-25-2	
Bromomethane	<82.2	ug/kg	293	82.2	1	05/12/22 07:15	05/12/22 13:31	74-83-9	
Carbon tetrachloride	<12.9	ug/kg	58.6	12.9	1	05/12/22 07:15	05/12/22 13:31	56-23-5	

REPORT OF LABORATORY ANALYSIS

This report shall not be reproduced, except in full,
without the written consent of Pace Analytical Services, LLC.

ANALYTICAL RESULTS

Project: GP BROADWAY MILL
Pace Project No.: 40244602

Sample: SB-23A **Lab ID: 40244602044** Collected: 05/06/22 11:40 Received: 05/06/22 16:35 Matrix: Solid

Results reported on a "dry weight" basis and are adjusted for percent moisture, sample size and any dilutions.

Parameters	Results	Units	LOQ	LOD	DF	Prepared	Analyzed	CAS No.	Qual
8260 MSV Med Level Normal List									
Analytical Method: EPA 8260 Preparation Method: EPA 5035/5030B									
Pace Analytical Services - Green Bay									
Chlorobenzene	<7.0	ug/kg	58.6	7.0	1	05/12/22 07:15	05/12/22 13:31	108-90-7	
Chloroethane	<24.7	ug/kg	293	24.7	1	05/12/22 07:15	05/12/22 13:31	75-00-3	
Chloroform	<42.0	ug/kg	293	42.0	1	05/12/22 07:15	05/12/22 13:31	67-66-3	
Chloromethane	<22.3	ug/kg	58.6	22.3	1	05/12/22 07:15	05/12/22 13:31	74-87-3	
Dibromochloromethane	<200	ug/kg	293	200	1	05/12/22 07:15	05/12/22 13:31	124-48-1	
Dibromomethane	<17.4	ug/kg	58.6	17.4	1	05/12/22 07:15	05/12/22 13:31	74-95-3	
Dichlorodifluoromethane	<25.2	ug/kg	58.6	25.2	1	05/12/22 07:15	05/12/22 13:31	75-71-8	
Diisopropyl ether	<14.5	ug/kg	58.6	14.5	1	05/12/22 07:15	05/12/22 13:31	108-20-3	
Ethylbenzene	<14.0	ug/kg	58.6	14.0	1	05/12/22 07:15	05/12/22 13:31	100-41-4	
Hexachloro-1,3-butadiene	<117	ug/kg	293	117	1	05/12/22 07:15	05/12/22 13:31	87-68-3	
Isopropylbenzene (Cumene)	<15.8	ug/kg	58.6	15.8	1	05/12/22 07:15	05/12/22 13:31	98-82-8	
Methyl-tert-butyl ether	<17.2	ug/kg	58.6	17.2	1	05/12/22 07:15	05/12/22 13:31	1634-04-4	
Methylene Chloride	<16.3	ug/kg	58.6	16.3	1	05/12/22 07:15	05/12/22 13:31	75-09-2	
Naphthalene	24.5J	ug/kg	293	18.3	1	05/12/22 07:15	05/12/22 13:31	91-20-3	
Styrene	<15.0	ug/kg	58.6	15.0	1	05/12/22 07:15	05/12/22 13:31	100-42-5	
Tetrachloroethene	<22.8	ug/kg	58.6	22.8	1	05/12/22 07:15	05/12/22 13:31	127-18-4	
Toluene	<14.8	ug/kg	58.6	14.8	1	05/12/22 07:15	05/12/22 13:31	108-88-3	
Trichloroethene	<21.9	ug/kg	58.6	21.9	1	05/12/22 07:15	05/12/22 13:31	79-01-6	
Trichlorofluoromethane	<17.0	ug/kg	58.6	17.0	1	05/12/22 07:15	05/12/22 13:31	75-69-4	
Vinyl chloride	<11.8	ug/kg	58.6	11.8	1	05/12/22 07:15	05/12/22 13:31	75-01-4	
cis-1,2-Dichloroethene	<12.5	ug/kg	58.6	12.5	1	05/12/22 07:15	05/12/22 13:31	156-59-2	
cis-1,3-Dichloropropene	<38.7	ug/kg	293	38.7	1	05/12/22 07:15	05/12/22 13:31	10061-01-5	
m&p-Xylene	<24.7	ug/kg	117	24.7	1	05/12/22 07:15	05/12/22 13:31	179601-23-1	
n-Butylbenzene	<26.9	ug/kg	58.6	26.9	1	05/12/22 07:15	05/12/22 13:31	104-51-8	
n-Propylbenzene	<14.1	ug/kg	58.6	14.1	1	05/12/22 07:15	05/12/22 13:31	103-65-1	
o-Xylene	<17.6	ug/kg	58.6	17.6	1	05/12/22 07:15	05/12/22 13:31	95-47-6	
p-Isopropyltoluene	<17.8	ug/kg	58.6	17.8	1	05/12/22 07:15	05/12/22 13:31	99-87-6	
sec-Butylbenzene	<14.3	ug/kg	58.6	14.3	1	05/12/22 07:15	05/12/22 13:31	135-98-8	
tert-Butylbenzene	<18.4	ug/kg	58.6	18.4	1	05/12/22 07:15	05/12/22 13:31	98-06-6	
trans-1,2-Dichloroethene	<12.7	ug/kg	58.6	12.7	1	05/12/22 07:15	05/12/22 13:31	156-60-5	
trans-1,3-Dichloropropene	<168	ug/kg	293	168	1	05/12/22 07:15	05/12/22 13:31	10061-02-6	
Surrogates									
Toluene-d8 (S)	114	%	69-153		1	05/12/22 07:15	05/12/22 13:31	2037-26-5	
4-Bromofluorobenzene (S)	111	%	68-156		1	05/12/22 07:15	05/12/22 13:31	460-00-4	
1,2-Dichlorobenzene-d4 (S)	115	%	71-161		1	05/12/22 07:15	05/12/22 13:31	2199-69-1	

Percent Moisture

Analytical Method: ASTM D2974-87
Pace Analytical Services - Green Bay

Percent Moisture **8.0** % 0.10 0.10 1 05/11/22 12:53

9095 Paint Filter Liquid Test

Analytical Method: EPA 9095
Pace Analytical Services - Green Bay

Free Liquids **Pass** no units 1 07/19/22 10:38 H3

REPORT OF LABORATORY ANALYSIS

This report shall not be reproduced, except in full,
without the written consent of Pace Analytical Services, LLC.

ANALYTICAL RESULTS

Project: GP BROADWAY MILL
Pace Project No.: 40244602

Sample: SB-24A **Lab ID: 40244602045** Collected: 05/06/22 11:50 Received: 05/06/22 16:35 Matrix: Solid

Results reported on a "dry weight" basis and are adjusted for percent moisture, sample size and any dilutions.

Parameters	Results	Units	LOQ	LOD	DF	Prepared	Analyzed	CAS No.	Qual
8082A GCS PCB									
Analytical Method: EPA 8082A Preparation Method: EPA 3541									
Pace Analytical Services - Green Bay									
PCB-1016 (Aroclor 1016)	<16.6	ug/kg	54.4	16.6	1	05/11/22 06:11	05/13/22 03:49	12674-11-2	
PCB-1221 (Aroclor 1221)	<16.6	ug/kg	54.4	16.6	1	05/11/22 06:11	05/13/22 03:49	11104-28-2	
PCB-1232 (Aroclor 1232)	<16.6	ug/kg	54.4	16.6	1	05/11/22 06:11	05/13/22 03:49	11141-16-5	
PCB-1242 (Aroclor 1242)	<16.6	ug/kg	54.4	16.6	1	05/11/22 06:11	05/13/22 03:49	53469-21-9	
PCB-1248 (Aroclor 1248)	<16.6	ug/kg	54.4	16.6	1	05/11/22 06:11	05/13/22 03:49	12672-29-6	
PCB-1254 (Aroclor 1254)	<16.6	ug/kg	54.4	16.6	1	05/11/22 06:11	05/13/22 03:49	11097-69-1	
PCB-1260 (Aroclor 1260)	<16.6	ug/kg	54.4	16.6	1	05/11/22 06:11	05/13/22 03:49	11096-82-5	
PCB, Total	<16.6	ug/kg	54.4	16.6	1	05/11/22 06:11	05/13/22 03:49	1336-36-3	
Surrogates									
Tetrachloro-m-xylene (S)	74	%	50-99		1	05/11/22 06:11	05/13/22 03:49	877-09-8	
Decachlorobiphenyl (S)	58	%	38-95		1	05/11/22 06:11	05/13/22 03:49	2051-24-3	
6010D MET ICP									
Analytical Method: EPA 6010D Preparation Method: EPA 3050B									
Pace Analytical Services - Green Bay									
Arsenic	5.4	mg/kg	2.6	1.5	1	05/12/22 06:21	05/12/22 14:49	7440-38-2	
Barium	13.7	mg/kg	0.52	0.16	1	05/12/22 06:21	05/12/22 14:49	7440-39-3	
Cadmium	<0.14	mg/kg	0.52	0.14	1	05/12/22 06:21	05/12/22 14:49	7440-43-9	
Chromium	8.4	mg/kg	1.0	0.29	1	05/12/22 06:21	05/12/22 14:49	7440-47-3	
Lead	4.6	mg/kg	2.1	0.62	1	05/12/22 06:21	05/12/22 14:49	7439-92-1	
Selenium	<1.4	mg/kg	4.2	1.4	1	05/12/22 06:21	05/12/22 14:49	7782-49-2	
Silver	<0.32	mg/kg	1.0	0.32	1	05/12/22 06:21	05/12/22 14:49	7440-22-4	
7471 Mercury									
Analytical Method: EPA 7471 Preparation Method: EPA 7471									
Pace Analytical Services - Green Bay									
Mercury	<0.010	mg/kg	0.036	0.010	1	05/13/22 11:59	05/16/22 11:43	7439-97-6	
8270E MSSV FULL LIST MICROWAVE									
Analytical Method: EPA 8270E Preparation Method: EPA 3546									
Pace Analytical Services - Green Bay									
Acenaphthene	<258	ug/kg	859	258	4	05/13/22 12:33	05/16/22 20:46	83-32-9	
Acenaphthylene	<259	ug/kg	864	259	4	05/13/22 12:33	05/16/22 20:46	208-96-8	
Anthracene	<116	ug/kg	387	116	4	05/13/22 12:33	05/16/22 20:46	120-12-7	
Benzo(a)anthracene	<112	ug/kg	375	112	4	05/13/22 12:33	05/16/22 20:46	56-55-3	
Benzo(a)pyrene	<109	ug/kg	364	109	4	05/13/22 12:33	05/16/22 20:46	50-32-8	
Benzo(b)fluoranthene	<125	ug/kg	416	125	4	05/13/22 12:33	05/16/22 20:46	205-99-2	
Benzo(g,h,i)perylene	<190	ug/kg	633	190	4	05/13/22 12:33	05/16/22 20:46	191-24-2	
Benzo(k)fluoranthene	<174	ug/kg	580	174	4	05/13/22 12:33	05/16/22 20:46	207-08-9	
4-Bromophenylphenyl ether	<152	ug/kg	507	152	4	05/13/22 12:33	05/16/22 20:46	101-55-3	
Butylbenzylphthalate	<116	ug/kg	388	116	4	05/13/22 12:33	05/16/22 20:46	85-68-7	
Carbazole	<114	ug/kg	379	114	4	05/13/22 12:33	05/16/22 20:46	86-74-8	
4-Chloro-3-methylphenol	<226	ug/kg	753	226	4	05/13/22 12:33	05/16/22 20:46	59-50-7	
4-Chloroaniline	<119	ug/kg	398	119	4	05/13/22 12:33	05/16/22 20:46	106-47-8	1q
bis(2-Chloroethoxy)methane	<196	ug/kg	652	196	4	05/13/22 12:33	05/16/22 20:46	111-91-1	
bis(2-Chloroethyl) ether	<227	ug/kg	756	227	4	05/13/22 12:33	05/16/22 20:46	111-44-4	
2-Chloronaphthalene	<93.3	ug/kg	311	93.3	4	05/13/22 12:33	05/16/22 20:46	91-58-7	

REPORT OF LABORATORY ANALYSIS

This report shall not be reproduced, except in full,
without the written consent of Pace Analytical Services, LLC.

ANALYTICAL RESULTS

Project: GP BROADWAY MILL
Pace Project No.: 40244602

Sample: SB-24A **Lab ID: 40244602045** Collected: 05/06/22 11:50 Received: 05/06/22 16:35 Matrix: Solid

Results reported on a "dry weight" basis and are adjusted for percent moisture, sample size and any dilutions.

Parameters	Results	Units	LOQ	LOD	DF	Prepared	Analyzed	CAS No.	Qual
8270E MSSV FULL LIST MICROWAVE Analytical Method: EPA 8270E Preparation Method: EPA 3546									
Pace Analytical Services - Green Bay									
2-Chlorophenol	<181	ug/kg	604	181	4	05/13/22 12:33	05/16/22 20:46	95-57-8	
4-Chlorophenylphenyl ether	<135	ug/kg	451	135	4	05/13/22 12:33	05/16/22 20:46	7005-72-3	
Chrysene	<109	ug/kg	362	109	4	05/13/22 12:33	05/16/22 20:46	218-01-9	
Dibenz(a,h)anthracene	<197	ug/kg	658	197	4	05/13/22 12:33	05/16/22 20:46	53-70-3	
Dibenzofuran	<87.9	ug/kg	293	87.9	4	05/13/22 12:33	05/16/22 20:46	132-64-9	
1,2-Dichlorobenzene	<228	ug/kg	761	228	4	05/13/22 12:33	05/16/22 20:46	95-50-1	
1,3-Dichlorobenzene	<101	ug/kg	335	101	4	05/13/22 12:33	05/16/22 20:46	541-73-1	
1,4-Dichlorobenzene	<101	ug/kg	337	101	4	05/13/22 12:33	05/16/22 20:46	106-46-7	
3,3'-Dichlorobenzidine	<197	ug/kg	657	197	4	05/13/22 12:33	05/16/22 20:46	91-94-1	
2,4-Dichlorophenol	<194	ug/kg	647	194	4	05/13/22 12:33	05/16/22 20:46	120-83-2	
Diethylphthalate	<120	ug/kg	401	120	4	05/13/22 12:33	05/16/22 20:46	84-66-2	
2,4-Dimethylphenol	<144	ug/kg	479	144	4	05/13/22 12:33	05/16/22 20:46	105-67-9	
Dimethylphthalate	<94.5	ug/kg	315	94.5	4	05/13/22 12:33	05/16/22 20:46	131-11-3	
Di-n-butylphthalate	<109	ug/kg	362	109	4	05/13/22 12:33	05/16/22 20:46	84-74-2	
4,6-Dinitro-2-methylphenol	<224	ug/kg	746	224	4	05/13/22 12:33	05/16/22 20:46	534-52-1	
2,4-Dinitrophenol	<221	ug/kg	738	221	4	05/13/22 12:33	05/16/22 20:46	51-28-5	
2,4-Dinitrotoluene	<104	ug/kg	346	104	4	05/13/22 12:33	05/16/22 20:46	121-14-2	
2,6-Dinitrotoluene	<138	ug/kg	460	138	4	05/13/22 12:33	05/16/22 20:46	606-20-2	
Di-n-octylphthalate	<163	ug/kg	544	163	4	05/13/22 12:33	05/16/22 20:46	117-84-0	
bis(2-Ethylhexyl)phthalate	<121	ug/kg	403	121	4	05/13/22 12:33	05/16/22 20:46	117-81-7	
Fluoranthene	<103	ug/kg	343	103	4	05/13/22 12:33	05/16/22 20:46	206-44-0	
Fluorene	<84.9	ug/kg	283	84.9	4	05/13/22 12:33	05/16/22 20:46	86-73-7	
Hexachloro-1,3-butadiene	<185	ug/kg	617	185	4	05/13/22 12:33	05/16/22 20:46	87-68-3	
Hexachlorobenzene	<122	ug/kg	407	122	4	05/13/22 12:33	05/16/22 20:46	118-74-1	
Hexachlorocyclopentadiene	<172	ug/kg	573	172	4	05/13/22 12:33	05/16/22 20:46	77-47-4	
Hexachloroethane	<116	ug/kg	387	116	4	05/13/22 12:33	05/16/22 20:46	67-72-1	
Indeno(1,2,3-cd)pyrene	<157	ug/kg	524	157	4	05/13/22 12:33	05/16/22 20:46	193-39-5	
Isophorone	<112	ug/kg	372	112	4	05/13/22 12:33	05/16/22 20:46	78-59-1	
2-Methylnaphthalene	<189	ug/kg	629	189	4	05/13/22 12:33	05/16/22 20:46	91-57-6	
2-Methylphenol(o-Cresol)	<132	ug/kg	440	132	4	05/13/22 12:33	05/16/22 20:46	95-48-7	
3&4-Methylphenol(m&p Cresol)	<133	ug/kg	444	133	4	05/13/22 12:33	05/16/22 20:46		
Naphthalene	<254	ug/kg	847	254	4	05/13/22 12:33	05/16/22 20:46	91-20-3	
2-Nitroaniline	<207	ug/kg	690	207	4	05/13/22 12:33	05/16/22 20:46	88-74-4	
3-Nitroaniline	<124	ug/kg	412	124	4	05/13/22 12:33	05/16/22 20:46	99-09-2	
4-Nitroaniline	<301	ug/kg	1000	301	4	05/13/22 12:33	05/16/22 20:46	100-01-6	
Nitrobenzene	<147	ug/kg	491	147	4	05/13/22 12:33	05/16/22 20:46	98-95-3	
2-Nitrophenol	<229	ug/kg	764	229	4	05/13/22 12:33	05/16/22 20:46	88-75-5	
4-Nitrophenol	<183	ug/kg	610	183	4	05/13/22 12:33	05/16/22 20:46	100-02-7	
N-Nitroso-di-n-propylamine	<115	ug/kg	384	115	4	05/13/22 12:33	05/16/22 20:46	621-64-7	
N-Nitrosodiphenylamine	<986	ug/kg	3290	986	4	05/13/22 12:33	05/16/22 20:46	86-30-6	
2,2'-Oxybis(1-chloropropane)	<187	ug/kg	624	187	4	05/13/22 12:33	05/16/22 20:46	108-60-1	
Pentachlorophenol	<160	ug/kg	533	160	4	05/13/22 12:33	05/16/22 20:46	87-86-5	
Phenanthrene	<93.2	ug/kg	311	93.2	4	05/13/22 12:33	05/16/22 20:46	85-01-8	
Phenol	<172	ug/kg	575	172	4	05/13/22 12:33	05/16/22 20:46	108-95-2	D3

REPORT OF LABORATORY ANALYSIS

This report shall not be reproduced, except in full,
without the written consent of Pace Analytical Services, LLC.

ANALYTICAL RESULTS

Project: GP BROADWAY MILL
Pace Project No.: 40244602

Sample: SB-24A **Lab ID: 40244602045** Collected: 05/06/22 11:50 Received: 05/06/22 16:35 Matrix: Solid

Results reported on a "dry weight" basis and are adjusted for percent moisture, sample size and any dilutions.

Parameters	Results	Units	LOQ	LOD	DF	Prepared	Analyzed	CAS No.	Qual
8270E MSSV FULL LIST MICROWAVE Analytical Method: EPA 8270E Preparation Method: EPA 3546									
Pace Analytical Services - Green Bay									
Pyrene	<161	ug/kg	537	161	4	05/13/22 12:33	05/16/22 20:46	129-00-0	
1,2,4-Trichlorobenzene	<82.1	ug/kg	274	82.1	4	05/13/22 12:33	05/16/22 20:46	120-82-1	
2,4,5-Trichlorophenol	<128	ug/kg	428	128	4	05/13/22 12:33	05/16/22 20:46	95-95-4	
2,4,6-Trichlorophenol	<111	ug/kg	369	111	4	05/13/22 12:33	05/16/22 20:46	88-06-2	
Surrogates									
Nitrobenzene-d5 (S)	62	%	10-125		4	05/13/22 12:33	05/16/22 20:46	4165-60-0	
2-Fluorobiphenyl (S)	53	%	12-118		4	05/13/22 12:33	05/16/22 20:46	321-60-8	
Terphenyl-d14 (S)	73	%	10-124		4	05/13/22 12:33	05/16/22 20:46	1718-51-0	
Phenol-d6 (S)	58	%	10-125		4	05/13/22 12:33	05/16/22 20:46	13127-88-3	
2-Fluorophenol (S)	66	%	10-130		4	05/13/22 12:33	05/16/22 20:46	367-12-4	
2,4,6-Tribromophenol (S)	79	%	10-144		4	05/13/22 12:33	05/16/22 20:46	118-79-6	

8260 MSV Med Level Normal List Analytical Method: EPA 8260 Preparation Method: EPA 5035/5030B									
Pace Analytical Services - Green Bay									
1,1,1,2-Tetrachloroethane	<14.1	ug/kg	58.9	14.1	1	05/12/22 07:15	05/12/22 14:31	630-20-6	
1,1,1-Trichloroethane	<15.1	ug/kg	58.9	15.1	1	05/12/22 07:15	05/12/22 14:31	71-55-6	
1,1,2,2-Tetrachloroethane	<21.3	ug/kg	58.9	21.3	1	05/12/22 07:15	05/12/22 14:31	79-34-5	
1,1,2-Trichloroethane	<21.5	ug/kg	58.9	21.5	1	05/12/22 07:15	05/12/22 14:31	79-00-5	
1,1-Dichloroethane	<15.1	ug/kg	58.9	15.1	1	05/12/22 07:15	05/12/22 14:31	75-34-3	
1,1-Dichloroethene	<19.6	ug/kg	58.9	19.6	1	05/12/22 07:15	05/12/22 14:31	75-35-4	
1,1-Dichloropropene	<19.1	ug/kg	58.9	19.1	1	05/12/22 07:15	05/12/22 14:31	563-58-6	
1,2,3-Trichlorobenzene	<65.7	ug/kg	295	65.7	1	05/12/22 07:15	05/12/22 14:31	87-61-6	
1,2,3-Trichloropropane	<28.6	ug/kg	58.9	28.6	1	05/12/22 07:15	05/12/22 14:31	96-18-4	
1,2,4-Trichlorobenzene	<48.6	ug/kg	295	48.6	1	05/12/22 07:15	05/12/22 14:31	120-82-1	
1,2,4-Trimethylbenzene	<17.6	ug/kg	58.9	17.6	1	05/12/22 07:15	05/12/22 14:31	95-63-6	
1,2-Dibromo-3-chloropropane	<45.7	ug/kg	295	45.7	1	05/12/22 07:15	05/12/22 14:31	96-12-8	
1,2-Dibromoethane (EDB)	<16.1	ug/kg	58.9	16.1	1	05/12/22 07:15	05/12/22 14:31	106-93-4	
1,2-Dichlorobenzene	<18.3	ug/kg	58.9	18.3	1	05/12/22 07:15	05/12/22 14:31	95-50-1	
1,2-Dichloroethane	<13.6	ug/kg	58.9	13.6	1	05/12/22 07:15	05/12/22 14:31	107-06-2	
1,2-Dichloropropane	<14.0	ug/kg	58.9	14.0	1	05/12/22 07:15	05/12/22 14:31	78-87-5	
1,3,5-Trimethylbenzene	<19.0	ug/kg	58.9	19.0	1	05/12/22 07:15	05/12/22 14:31	108-67-8	
1,3-Dichlorobenzene	<16.1	ug/kg	58.9	16.1	1	05/12/22 07:15	05/12/22 14:31	541-73-1	
1,3-Dichloropropane	<12.8	ug/kg	58.9	12.8	1	05/12/22 07:15	05/12/22 14:31	142-28-9	
1,4-Dichlorobenzene	<16.1	ug/kg	58.9	16.1	1	05/12/22 07:15	05/12/22 14:31	106-46-7	
2,2-Dichloropropane	<15.9	ug/kg	58.9	15.9	1	05/12/22 07:15	05/12/22 14:31	594-20-7	
2-Chlorotoluene	<19.1	ug/kg	58.9	19.1	1	05/12/22 07:15	05/12/22 14:31	95-49-8	
4-Chlorotoluene	<22.4	ug/kg	58.9	22.4	1	05/12/22 07:15	05/12/22 14:31	106-43-4	
Benzene	<14.0	ug/kg	23.6	14.0	1	05/12/22 07:15	05/12/22 14:31	71-43-2	
Bromobenzene	<23.0	ug/kg	58.9	23.0	1	05/12/22 07:15	05/12/22 14:31	108-86-1	
Bromochloromethane	<16.1	ug/kg	58.9	16.1	1	05/12/22 07:15	05/12/22 14:31	74-97-5	
Bromodichloromethane	<14.0	ug/kg	58.9	14.0	1	05/12/22 07:15	05/12/22 14:31	75-27-4	
Bromoform	<25.9	ug/kg	295	25.9	1	05/12/22 07:15	05/12/22 14:31	75-25-2	
Bromomethane	<82.6	ug/kg	295	82.6	1	05/12/22 07:15	05/12/22 14:31	74-83-9	
Carbon tetrachloride	<13.0	ug/kg	58.9	13.0	1	05/12/22 07:15	05/12/22 14:31	56-23-5	

REPORT OF LABORATORY ANALYSIS

This report shall not be reproduced, except in full,
without the written consent of Pace Analytical Services, LLC.

ANALYTICAL RESULTS

Project: GP BROADWAY MILL
Pace Project No.: 40244602

Sample: SB-24A **Lab ID: 40244602045** Collected: 05/06/22 11:50 Received: 05/06/22 16:35 Matrix: Solid

Results reported on a "dry weight" basis and are adjusted for percent moisture, sample size and any dilutions.

Parameters	Results	Units	LOQ	LOD	DF	Prepared	Analyzed	CAS No.	Qual
8260 MSV Med Level Normal List									
Analytical Method: EPA 8260 Preparation Method: EPA 5035/5030B									
Pace Analytical Services - Green Bay									
Chlorobenzene	<7.1	ug/kg	58.9	7.1	1	05/12/22 07:15	05/12/22 14:31	108-90-7	
Chloroethane	<24.9	ug/kg	295	24.9	1	05/12/22 07:15	05/12/22 14:31	75-00-3	
Chloroform	<42.2	ug/kg	295	42.2	1	05/12/22 07:15	05/12/22 14:31	67-66-3	
Chloromethane	<22.4	ug/kg	58.9	22.4	1	05/12/22 07:15	05/12/22 14:31	74-87-3	
Dibromochloromethane	<201	ug/kg	295	201	1	05/12/22 07:15	05/12/22 14:31	124-48-1	
Dibromomethane	<17.4	ug/kg	58.9	17.4	1	05/12/22 07:15	05/12/22 14:31	74-95-3	
Dichlorodifluoromethane	<25.3	ug/kg	58.9	25.3	1	05/12/22 07:15	05/12/22 14:31	75-71-8	
Diisopropyl ether	<14.6	ug/kg	58.9	14.6	1	05/12/22 07:15	05/12/22 14:31	108-20-3	
Ethylbenzene	<14.0	ug/kg	58.9	14.0	1	05/12/22 07:15	05/12/22 14:31	100-41-4	
Hexachloro-1,3-butadiene	<117	ug/kg	295	117	1	05/12/22 07:15	05/12/22 14:31	87-68-3	
Isopropylbenzene (Cumene)	<15.9	ug/kg	58.9	15.9	1	05/12/22 07:15	05/12/22 14:31	98-82-8	
Methyl-tert-butyl ether	<17.3	ug/kg	58.9	17.3	1	05/12/22 07:15	05/12/22 14:31	1634-04-4	
Methylene Chloride	39.0J	ug/kg	58.9	16.4	1	05/12/22 07:15	05/12/22 14:31	75-09-2	
Naphthalene	<18.4	ug/kg	295	18.4	1	05/12/22 07:15	05/12/22 14:31	91-20-3	
Styrene	<15.1	ug/kg	58.9	15.1	1	05/12/22 07:15	05/12/22 14:31	100-42-5	
Tetrachloroethene	<22.9	ug/kg	58.9	22.9	1	05/12/22 07:15	05/12/22 14:31	127-18-4	
Toluene	<14.9	ug/kg	58.9	14.9	1	05/12/22 07:15	05/12/22 14:31	108-88-3	
Trichloroethene	<22.0	ug/kg	58.9	22.0	1	05/12/22 07:15	05/12/22 14:31	79-01-6	
Trichlorofluoromethane	<17.1	ug/kg	58.9	17.1	1	05/12/22 07:15	05/12/22 14:31	75-69-4	
Vinyl chloride	<11.9	ug/kg	58.9	11.9	1	05/12/22 07:15	05/12/22 14:31	75-01-4	
cis-1,2-Dichloroethene	<12.6	ug/kg	58.9	12.6	1	05/12/22 07:15	05/12/22 14:31	156-59-2	
cis-1,3-Dichloropropene	<38.9	ug/kg	295	38.9	1	05/12/22 07:15	05/12/22 14:31	10061-01-5	
m&p-Xylene	<24.9	ug/kg	118	24.9	1	05/12/22 07:15	05/12/22 14:31	179601-23-1	
n-Butylbenzene	<27.0	ug/kg	58.9	27.0	1	05/12/22 07:15	05/12/22 14:31	104-51-8	
n-Propylbenzene	<14.1	ug/kg	58.9	14.1	1	05/12/22 07:15	05/12/22 14:31	103-65-1	
o-Xylene	<17.7	ug/kg	58.9	17.7	1	05/12/22 07:15	05/12/22 14:31	95-47-6	
p-Isopropyltoluene	<17.9	ug/kg	58.9	17.9	1	05/12/22 07:15	05/12/22 14:31	99-87-6	
sec-Butylbenzene	<14.4	ug/kg	58.9	14.4	1	05/12/22 07:15	05/12/22 14:31	135-98-8	
tert-Butylbenzene	<18.5	ug/kg	58.9	18.5	1	05/12/22 07:15	05/12/22 14:31	98-06-6	
trans-1,2-Dichloroethene	<12.7	ug/kg	58.9	12.7	1	05/12/22 07:15	05/12/22 14:31	156-60-5	
trans-1,3-Dichloropropene	<169	ug/kg	295	169	1	05/12/22 07:15	05/12/22 14:31	10061-02-6	
Surrogates									
Toluene-d8 (S)	113	%	69-153		1	05/12/22 07:15	05/12/22 14:31	2037-26-5	
4-Bromofluorobenzene (S)	112	%	68-156		1	05/12/22 07:15	05/12/22 14:31	460-00-4	
1,2-Dichlorobenzene-d4 (S)	117	%	71-161		1	05/12/22 07:15	05/12/22 14:31	2199-69-1	

Percent Moisture

Analytical Method: ASTM D2974-87
Pace Analytical Services - Green Bay

Percent Moisture **8.2** % 0.10 0.10 1 05/11/22 12:53

9095 Paint Filter Liquid Test

Analytical Method: EPA 9095
Pace Analytical Services - Green Bay

Free Liquids **Pass** no units 1 07/19/22 10:41 H3

REPORT OF LABORATORY ANALYSIS

This report shall not be reproduced, except in full,
without the written consent of Pace Analytical Services, LLC.

ANALYTICAL RESULTS

Project: GP BROADWAY MILL
Pace Project No.: 40244602

Sample: SB-25A **Lab ID: 40244602046** Collected: 05/06/22 12:05 Received: 05/06/22 16:35 Matrix: Solid

Results reported on a "dry weight" basis and are adjusted for percent moisture, sample size and any dilutions.

Parameters	Results	Units	LOQ	LOD	DF	Prepared	Analyzed	CAS No.	Qual
8082A GCS PCB									
Analytical Method: EPA 8082A Preparation Method: EPA 3541									
Pace Analytical Services - Green Bay									
PCB-1016 (Aroclor 1016)	<17.2	ug/kg	56.6	17.2	1	05/11/22 06:11	05/13/22 05:51	12674-11-2	
PCB-1221 (Aroclor 1221)	<17.2	ug/kg	56.6	17.2	1	05/11/22 06:11	05/13/22 05:51	11104-28-2	
PCB-1232 (Aroclor 1232)	<17.2	ug/kg	56.6	17.2	1	05/11/22 06:11	05/13/22 05:51	11141-16-5	
PCB-1242 (Aroclor 1242)	121	ug/kg	56.6	17.2	1	05/11/22 06:11	05/13/22 05:51	53469-21-9	
PCB-1248 (Aroclor 1248)	<17.2	ug/kg	56.6	17.2	1	05/11/22 06:11	05/13/22 05:51	12672-29-6	
PCB-1254 (Aroclor 1254)	25.6J	ug/kg	56.6	17.2	1	05/11/22 06:11	05/13/22 05:51	11097-69-1	
PCB-1260 (Aroclor 1260)	34.2J	ug/kg	56.6	17.2	1	05/11/22 06:11	05/13/22 05:51	11096-82-5	
PCB, Total	181	ug/kg	56.6	17.2	1	05/11/22 06:11	05/13/22 05:51	1336-36-3	
Surrogates									
Tetrachloro-m-xylene (S)	60	%	50-99		1	05/11/22 06:11	05/13/22 05:51	877-09-8	
Decachlorobiphenyl (S)	52	%	38-95		1	05/11/22 06:11	05/13/22 05:51	2051-24-3	
6010D MET ICP									
Analytical Method: EPA 6010D Preparation Method: EPA 3050B									
Pace Analytical Services - Green Bay									
Arsenic	14.8	mg/kg	2.6	1.5	1	05/12/22 06:21	05/12/22 14:52	7440-38-2	
Barium	96.9	mg/kg	0.52	0.16	1	05/12/22 06:21	05/12/22 14:52	7440-39-3	
Cadmium	0.18J	mg/kg	0.52	0.14	1	05/12/22 06:21	05/12/22 14:52	7440-43-9	
Chromium	15.7	mg/kg	1.0	0.29	1	05/12/22 06:21	05/12/22 14:52	7440-47-3	
Lead	13.6	mg/kg	2.1	0.62	1	05/12/22 06:21	05/12/22 14:52	7439-92-1	
Selenium	<1.4	mg/kg	4.1	1.4	1	05/12/22 06:21	05/12/22 14:52	7782-49-2	
Silver	<0.32	mg/kg	1.0	0.32	1	05/12/22 06:21	05/12/22 14:52	7440-22-4	
7471 Mercury									
Analytical Method: EPA 7471 Preparation Method: EPA 7471									
Pace Analytical Services - Green Bay									
Mercury	0.050	mg/kg	0.038	0.011	1	05/13/22 11:59	05/16/22 11:46	7439-97-6	
8270E MSSV FULL LIST MICROWAVE									
Analytical Method: EPA 8270E Preparation Method: EPA 3546									
Pace Analytical Services - Green Bay									
Acenaphthene	<134	ug/kg	448	134	2	05/13/22 12:33	05/16/22 16:51	83-32-9	
Acenaphthylene	<135	ug/kg	450	135	2	05/13/22 12:33	05/16/22 16:51	208-96-8	
Anthracene	<60.5	ug/kg	202	60.5	2	05/13/22 12:33	05/16/22 16:51	120-12-7	
Benzo(a)anthracene	<58.6	ug/kg	195	58.6	2	05/13/22 12:33	05/16/22 16:51	56-55-3	
Benzo(a)pyrene	<57.0	ug/kg	190	57.0	2	05/13/22 12:33	05/16/22 16:51	50-32-8	
Benzo(b)fluoranthene	66.0J	ug/kg	217	65.1	2	05/13/22 12:33	05/16/22 16:51	205-99-2	
Benzo(g,h,i)perylene	<99.0	ug/kg	330	99.0	2	05/13/22 12:33	05/16/22 16:51	191-24-2	
Benzo(k)fluoranthene	<90.7	ug/kg	302	90.7	2	05/13/22 12:33	05/16/22 16:51	207-08-9	
4-Bromophenylphenyl ether	<79.3	ug/kg	264	79.3	2	05/13/22 12:33	05/16/22 16:51	101-55-3	
Butylbenzylphthalate	<60.7	ug/kg	202	60.7	2	05/13/22 12:33	05/16/22 16:51	85-68-7	
Carbazole	<59.3	ug/kg	198	59.3	2	05/13/22 12:33	05/16/22 16:51	86-74-8	
4-Chloro-3-methylphenol	<118	ug/kg	393	118	2	05/13/22 12:33	05/16/22 16:51	59-50-7	
4-Chloroaniline	<62.2	ug/kg	207	62.2	2	05/13/22 12:33	05/16/22 16:51	106-47-8	1q
bis(2-Chloroethoxy)methane	<102	ug/kg	340	102	2	05/13/22 12:33	05/16/22 16:51	111-91-1	
bis(2-Chloroethyl) ether	<118	ug/kg	394	118	2	05/13/22 12:33	05/16/22 16:51	111-44-4	
2-Chloronaphthalene	<48.6	ug/kg	162	48.6	2	05/13/22 12:33	05/16/22 16:51	91-58-7	

REPORT OF LABORATORY ANALYSIS

This report shall not be reproduced, except in full,
without the written consent of Pace Analytical Services, LLC.

ANALYTICAL RESULTS

Project: GP BROADWAY MILL

Pace Project No.: 40244602

Sample: SB-25A **Lab ID: 40244602046** Collected: 05/06/22 12:05 Received: 05/06/22 16:35 Matrix: Solid

Results reported on a "dry weight" basis and are adjusted for percent moisture, sample size and any dilutions.

Parameters	Results	Units	LOQ	LOD	DF	Prepared	Analyzed	CAS No.	Qual
8270E MSSV FULL LIST MICROWAVE Analytical Method: EPA 8270E Preparation Method: EPA 3546									
Pace Analytical Services - Green Bay									
2-Chlorophenol	<94.5	ug/kg	315	94.5	2	05/13/22 12:33	05/16/22 16:51	95-57-8	
4-Chlorophenylphenyl ether	<70.5	ug/kg	235	70.5	2	05/13/22 12:33	05/16/22 16:51	7005-72-3	
Chrysene	86.5J	ug/kg	189	56.6	2	05/13/22 12:33	05/16/22 16:51	218-01-9	
Dibenz(a,h)anthracene	<103	ug/kg	343	103	2	05/13/22 12:33	05/16/22 16:51	53-70-3	
Dibenzofuran	<45.8	ug/kg	153	45.8	2	05/13/22 12:33	05/16/22 16:51	132-64-9	
1,2-Dichlorobenzene	<119	ug/kg	397	119	2	05/13/22 12:33	05/16/22 16:51	95-50-1	
1,3-Dichlorobenzene	<52.4	ug/kg	175	52.4	2	05/13/22 12:33	05/16/22 16:51	541-73-1	
1,4-Dichlorobenzene	<52.7	ug/kg	176	52.7	2	05/13/22 12:33	05/16/22 16:51	106-46-7	
3,3'-Dichlorobenzidine	<103	ug/kg	342	103	2	05/13/22 12:33	05/16/22 16:51	91-94-1	
2,4-Dichlorophenol	<101	ug/kg	337	101	2	05/13/22 12:33	05/16/22 16:51	120-83-2	
Diethylphthalate	<62.8	ug/kg	209	62.8	2	05/13/22 12:33	05/16/22 16:51	84-66-2	
2,4-Dimethylphenol	<74.9	ug/kg	250	74.9	2	05/13/22 12:33	05/16/22 16:51	105-67-9	
Dimethylphthalate	<49.2	ug/kg	164	49.2	2	05/13/22 12:33	05/16/22 16:51	131-11-3	
Di-n-butylphthalate	<56.6	ug/kg	189	56.6	2	05/13/22 12:33	05/16/22 16:51	84-74-2	
4,6-Dinitro-2-methylphenol	<117	ug/kg	389	117	2	05/13/22 12:33	05/16/22 16:51	534-52-1	
2,4-Dinitrophenol	<115	ug/kg	384	115	2	05/13/22 12:33	05/16/22 16:51	51-28-5	
2,4-Dinitrotoluene	<54.1	ug/kg	180	54.1	2	05/13/22 12:33	05/16/22 16:51	121-14-2	
2,6-Dinitrotoluene	<71.9	ug/kg	240	71.9	2	05/13/22 12:33	05/16/22 16:51	606-20-2	
Di-n-octylphthalate	<85.1	ug/kg	284	85.1	2	05/13/22 12:33	05/16/22 16:51	117-84-0	
bis(2-Ethylhexyl)phthalate	<63.0	ug/kg	210	63.0	2	05/13/22 12:33	05/16/22 16:51	117-81-7	
Fluoranthene	109J	ug/kg	179	53.6	2	05/13/22 12:33	05/16/22 16:51	206-44-0	
Fluorene	<44.3	ug/kg	147	44.3	2	05/13/22 12:33	05/16/22 16:51	86-73-7	
Hexachloro-1,3-butadiene	<96.4	ug/kg	321	96.4	2	05/13/22 12:33	05/16/22 16:51	87-68-3	
Hexachlorobenzene	<63.7	ug/kg	212	63.7	2	05/13/22 12:33	05/16/22 16:51	118-74-1	
Hexachlorocyclopentadiene	<89.6	ug/kg	299	89.6	2	05/13/22 12:33	05/16/22 16:51	77-47-4	
Hexachloroethane	<60.6	ug/kg	202	60.6	2	05/13/22 12:33	05/16/22 16:51	67-72-1	
Indeno(1,2,3-cd)pyrene	<81.9	ug/kg	273	81.9	2	05/13/22 12:33	05/16/22 16:51	193-39-5	
Isophorone	<58.2	ug/kg	194	58.2	2	05/13/22 12:33	05/16/22 16:51	78-59-1	
2-Methylnaphthalene	205J	ug/kg	328	98.3	2	05/13/22 12:33	05/16/22 16:51	91-57-6	
2-Methylphenol(o-Cresol)	<68.8	ug/kg	229	68.8	2	05/13/22 12:33	05/16/22 16:51	95-48-7	
3&4-Methylphenol(m&p Cresol)	<69.4	ug/kg	231	69.4	2	05/13/22 12:33	05/16/22 16:51		
Naphthalene	<132	ug/kg	441	132	2	05/13/22 12:33	05/16/22 16:51	91-20-3	
2-Nitroaniline	<108	ug/kg	360	108	2	05/13/22 12:33	05/16/22 16:51	88-74-4	
3-Nitroaniline	<64.4	ug/kg	215	64.4	2	05/13/22 12:33	05/16/22 16:51	99-09-2	
4-Nitroaniline	<157	ug/kg	524	157	2	05/13/22 12:33	05/16/22 16:51	100-01-6	
Nitrobenzene	<76.8	ug/kg	256	76.8	2	05/13/22 12:33	05/16/22 16:51	98-95-3	
2-Nitrophenol	<119	ug/kg	398	119	2	05/13/22 12:33	05/16/22 16:51	88-75-5	
4-Nitrophenol	<95.3	ug/kg	318	95.3	2	05/13/22 12:33	05/16/22 16:51	100-02-7	
N-Nitroso-di-n-propylamine	<60.0	ug/kg	200	60.0	2	05/13/22 12:33	05/16/22 16:51	621-64-7	
N-Nitrosodiphenylamine	<514	ug/kg	1710	514	2	05/13/22 12:33	05/16/22 16:51	86-30-6	
2,2'-Oxybis(1-chloropropane)	<97.6	ug/kg	325	97.6	2	05/13/22 12:33	05/16/22 16:51	108-60-1	
Pentachlorophenol	<83.4	ug/kg	278	83.4	2	05/13/22 12:33	05/16/22 16:51	87-86-5	
Phenanthrene	145J	ug/kg	162	48.6	2	05/13/22 12:33	05/16/22 16:51	85-01-8	
Phenol	<89.8	ug/kg	299	89.8	2	05/13/22 12:33	05/16/22 16:51	108-95-2	D3

REPORT OF LABORATORY ANALYSIS

This report shall not be reproduced, except in full,
without the written consent of Pace Analytical Services, LLC.

ANALYTICAL RESULTS

Project: GP BROADWAY MILL
Pace Project No.: 40244602

Sample: SB-25A **Lab ID: 40244602046** Collected: 05/06/22 12:05 Received: 05/06/22 16:35 Matrix: Solid

Results reported on a "dry weight" basis and are adjusted for percent moisture, sample size and any dilutions.

Parameters	Results	Units	LOQ	LOD	DF	Prepared	Analyzed	CAS No.	Qual
8270E MSSV FULL LIST MICROWAVE Analytical Method: EPA 8270E Preparation Method: EPA 3546									
Pace Analytical Services - Green Bay									
Pyrene	109J	ug/kg	280	83.9	2	05/13/22 12:33	05/16/22 16:51	129-00-0	
1,2,4-Trichlorobenzene	<42.8	ug/kg	143	42.8	2	05/13/22 12:33	05/16/22 16:51	120-82-1	
2,4,5-Trichlorophenol	<66.9	ug/kg	223	66.9	2	05/13/22 12:33	05/16/22 16:51	95-95-4	
2,4,6-Trichlorophenol	<57.7	ug/kg	192	57.7	2	05/13/22 12:33	05/16/22 16:51	88-06-2	
Surrogates									
Nitrobenzene-d5 (S)	66	%	10-125		2	05/13/22 12:33	05/16/22 16:51	4165-60-0	
2-Fluorobiphenyl (S)	72	%	12-118		2	05/13/22 12:33	05/16/22 16:51	321-60-8	
Terphenyl-d14 (S)	63	%	10-124		2	05/13/22 12:33	05/16/22 16:51	1718-51-0	
Phenol-d6 (S)	61	%	10-125		2	05/13/22 12:33	05/16/22 16:51	13127-88-3	
2-Fluorophenol (S)	67	%	10-130		2	05/13/22 12:33	05/16/22 16:51	367-12-4	
2,4,6-Tribromophenol (S)	72	%	10-144		2	05/13/22 12:33	05/16/22 16:51	118-79-6	

8260 MSV Med Level Normal List Analytical Method: EPA 8260 Preparation Method: EPA 5035/5030B									
Pace Analytical Services - Green Bay									
1,1,1,2-Tetrachloroethane	<15.2	ug/kg	63.3	15.2	1	05/12/22 07:15	05/12/22 15:52	630-20-6	
1,1,1-Trichloroethane	<16.2	ug/kg	63.3	16.2	1	05/12/22 07:15	05/12/22 15:52	71-55-6	
1,1,2,2-Tetrachloroethane	<22.9	ug/kg	63.3	22.9	1	05/12/22 07:15	05/12/22 15:52	79-34-5	
1,1,2-Trichloroethane	<23.1	ug/kg	63.3	23.1	1	05/12/22 07:15	05/12/22 15:52	79-00-5	
1,1-Dichloroethane	<16.2	ug/kg	63.3	16.2	1	05/12/22 07:15	05/12/22 15:52	75-34-3	
1,1-Dichloroethene	<21.0	ug/kg	63.3	21.0	1	05/12/22 07:15	05/12/22 15:52	75-35-4	
1,1-Dichloropropene	<20.5	ug/kg	63.3	20.5	1	05/12/22 07:15	05/12/22 15:52	563-58-6	
1,2,3-Trichlorobenzene	<70.6	ug/kg	317	70.6	1	05/12/22 07:15	05/12/22 15:52	87-61-6	
1,2,3-Trichloropropane	<30.8	ug/kg	63.3	30.8	1	05/12/22 07:15	05/12/22 15:52	96-18-4	
1,2,4-Trichlorobenzene	<52.2	ug/kg	317	52.2	1	05/12/22 07:15	05/12/22 15:52	120-82-1	
1,2,4-Trimethylbenzene	42.5J	ug/kg	63.3	18.9	1	05/12/22 07:15	05/12/22 15:52	95-63-6	
1,2-Dibromo-3-chloropropane	<49.1	ug/kg	317	49.1	1	05/12/22 07:15	05/12/22 15:52	96-12-8	
1,2-Dibromoethane (EDB)	<17.4	ug/kg	63.3	17.4	1	05/12/22 07:15	05/12/22 15:52	106-93-4	
1,2-Dichlorobenzene	<19.6	ug/kg	63.3	19.6	1	05/12/22 07:15	05/12/22 15:52	95-50-1	
1,2-Dichloroethane	<14.6	ug/kg	63.3	14.6	1	05/12/22 07:15	05/12/22 15:52	107-06-2	
1,2-Dichloropropane	<15.1	ug/kg	63.3	15.1	1	05/12/22 07:15	05/12/22 15:52	78-87-5	
1,3,5-Trimethylbenzene	<20.4	ug/kg	63.3	20.4	1	05/12/22 07:15	05/12/22 15:52	108-67-8	
1,3-Dichlorobenzene	<17.4	ug/kg	63.3	17.4	1	05/12/22 07:15	05/12/22 15:52	541-73-1	
1,3-Dichloropropane	<13.8	ug/kg	63.3	13.8	1	05/12/22 07:15	05/12/22 15:52	142-28-9	
1,4-Dichlorobenzene	<17.4	ug/kg	63.3	17.4	1	05/12/22 07:15	05/12/22 15:52	106-46-7	
2,2-Dichloropropane	<17.1	ug/kg	63.3	17.1	1	05/12/22 07:15	05/12/22 15:52	594-20-7	
2-Chlorotoluene	<20.5	ug/kg	63.3	20.5	1	05/12/22 07:15	05/12/22 15:52	95-49-8	
4-Chlorotoluene	<24.1	ug/kg	63.3	24.1	1	05/12/22 07:15	05/12/22 15:52	106-43-4	
Benzene	<15.1	ug/kg	25.3	15.1	1	05/12/22 07:15	05/12/22 15:52	71-43-2	
Bromobenzene	<24.7	ug/kg	63.3	24.7	1	05/12/22 07:15	05/12/22 15:52	108-86-1	
Bromochloromethane	<17.4	ug/kg	63.3	17.4	1	05/12/22 07:15	05/12/22 15:52	74-97-5	
Bromodichloromethane	<15.1	ug/kg	63.3	15.1	1	05/12/22 07:15	05/12/22 15:52	75-27-4	
Bromoform	<279	ug/kg	317	279	1	05/12/22 07:15	05/12/22 15:52	75-25-2	
Bromomethane	<88.8	ug/kg	317	88.8	1	05/12/22 07:15	05/12/22 15:52	74-83-9	
Carbon tetrachloride	<13.9	ug/kg	63.3	13.9	1	05/12/22 07:15	05/12/22 15:52	56-23-5	

REPORT OF LABORATORY ANALYSIS

This report shall not be reproduced, except in full,
without the written consent of Pace Analytical Services, LLC.

ANALYTICAL RESULTS

Project: GP BROADWAY MILL

Pace Project No.: 40244602

Sample: SB-25A **Lab ID: 40244602046** Collected: 05/06/22 12:05 Received: 05/06/22 16:35 Matrix: Solid

Results reported on a "dry weight" basis and are adjusted for percent moisture, sample size and any dilutions.

Parameters	Results	Units	LOQ	LOD	DF	Prepared	Analyzed	CAS No.	Qual
8260 MSV Med Level Normal List									
Analytical Method: EPA 8260 Preparation Method: EPA 5035/5030B									
Pace Analytical Services - Green Bay									
Chlorobenzene	<7.6	ug/kg	63.3	7.6	1	05/12/22 07:15	05/12/22 15:52	108-90-7	
Chloroethane	<26.7	ug/kg	317	26.7	1	05/12/22 07:15	05/12/22 15:52	75-00-3	
Chloroform	<45.3	ug/kg	317	45.3	1	05/12/22 07:15	05/12/22 15:52	67-66-3	
Chloromethane	<24.1	ug/kg	63.3	24.1	1	05/12/22 07:15	05/12/22 15:52	74-87-3	
Dibromochloromethane	<216	ug/kg	317	216	1	05/12/22 07:15	05/12/22 15:52	124-48-1	
Dibromomethane	<18.7	ug/kg	63.3	18.7	1	05/12/22 07:15	05/12/22 15:52	74-95-3	
Dichlorodifluoromethane	<27.2	ug/kg	63.3	27.2	1	05/12/22 07:15	05/12/22 15:52	75-71-8	
Diisopropyl ether	<15.7	ug/kg	63.3	15.7	1	05/12/22 07:15	05/12/22 15:52	108-20-3	
Ethylbenzene	<15.1	ug/kg	63.3	15.1	1	05/12/22 07:15	05/12/22 15:52	100-41-4	
Hexachloro-1,3-butadiene	<126	ug/kg	317	126	1	05/12/22 07:15	05/12/22 15:52	87-68-3	
Isopropylbenzene (Cumene)	<17.1	ug/kg	63.3	17.1	1	05/12/22 07:15	05/12/22 15:52	98-82-8	
Methyl-tert-butyl ether	<18.6	ug/kg	63.3	18.6	1	05/12/22 07:15	05/12/22 15:52	1634-04-4	
Methylene Chloride	38.9J	ug/kg	63.3	17.6	1	05/12/22 07:15	05/12/22 15:52	75-09-2	
Naphthalene	86.0J	ug/kg	317	19.8	1	05/12/22 07:15	05/12/22 15:52	91-20-3	
Styrene	<16.2	ug/kg	63.3	16.2	1	05/12/22 07:15	05/12/22 15:52	100-42-5	
Tetrachloroethene	<24.6	ug/kg	63.3	24.6	1	05/12/22 07:15	05/12/22 15:52	127-18-4	
Toluene	30.7J	ug/kg	63.3	16.0	1	05/12/22 07:15	05/12/22 15:52	108-88-3	
Trichloroethene	<23.7	ug/kg	63.3	23.7	1	05/12/22 07:15	05/12/22 15:52	79-01-6	
Trichlorofluoromethane	<18.4	ug/kg	63.3	18.4	1	05/12/22 07:15	05/12/22 15:52	75-69-4	
Vinyl chloride	<12.8	ug/kg	63.3	12.8	1	05/12/22 07:15	05/12/22 15:52	75-01-4	
cis-1,2-Dichloroethene	<13.6	ug/kg	63.3	13.6	1	05/12/22 07:15	05/12/22 15:52	156-59-2	
cis-1,3-Dichloropropene	<41.8	ug/kg	317	41.8	1	05/12/22 07:15	05/12/22 15:52	10061-01-5	
m&p-Xylene	31.0J	ug/kg	127	26.7	1	05/12/22 07:15	05/12/22 15:52	179601-23-1	
n-Butylbenzene	80.1	ug/kg	63.3	29.0	1	05/12/22 07:15	05/12/22 15:52	104-51-8	
n-Propylbenzene	17.5J	ug/kg	63.3	15.2	1	05/12/22 07:15	05/12/22 15:52	103-65-1	
o-Xylene	26.2J	ug/kg	63.3	19.0	1	05/12/22 07:15	05/12/22 15:52	95-47-6	
p-Isopropyltoluene	<19.3	ug/kg	63.3	19.3	1	05/12/22 07:15	05/12/22 15:52	99-87-6	
sec-Butylbenzene	27.0J	ug/kg	63.3	15.5	1	05/12/22 07:15	05/12/22 15:52	135-98-8	
tert-Butylbenzene	<19.9	ug/kg	63.3	19.9	1	05/12/22 07:15	05/12/22 15:52	98-06-6	
trans-1,2-Dichloroethene	<13.7	ug/kg	63.3	13.7	1	05/12/22 07:15	05/12/22 15:52	156-60-5	
trans-1,3-Dichloropropene	<181	ug/kg	317	181	1	05/12/22 07:15	05/12/22 15:52	10061-02-6	
Surrogates									
Toluene-d8 (S)	112	%	69-153		1	05/12/22 07:15	05/12/22 15:52	2037-26-5	
4-Bromofluorobenzene (S)	111	%	68-156		1	05/12/22 07:15	05/12/22 15:52	460-00-4	
1,2-Dichlorobenzene-d4 (S)	114	%	71-161		1	05/12/22 07:15	05/12/22 15:52	2199-69-1	

Percent Moisture

Analytical Method: ASTM D2974-87
Pace Analytical Services - Green Bay

Percent Moisture **11.8** % 0.10 0.10 1 05/11/22 12:53

9095 Paint Filter Liquid Test

Analytical Method: EPA 9095
Pace Analytical Services - Green Bay

Free Liquids **Pass** no units 1 07/19/22 10:42 H3

REPORT OF LABORATORY ANALYSIS

This report shall not be reproduced, except in full,
without the written consent of Pace Analytical Services, LLC.

ANALYTICAL RESULTS

Project: GP BROADWAY MILL

Pace Project No.: 40244602

Sample: SB-26A **Lab ID: 40244602047** Collected: 05/06/22 12:15 Received: 05/06/22 16:35 Matrix: Solid

Results reported on a "dry weight" basis and are adjusted for percent moisture, sample size and any dilutions.

Parameters	Results	Units	LOQ	LOD	DF	Prepared	Analyzed	CAS No.	Qual
8082A GCS PCB									
Analytical Method: EPA 8082A Preparation Method: EPA 3541									
Pace Analytical Services - Green Bay									
PCB-1016 (Aroclor 1016)	<18.3	ug/kg	60.1	18.3	1	05/11/22 06:11	05/13/22 06:16	12674-11-2	
PCB-1221 (Aroclor 1221)	<18.3	ug/kg	60.1	18.3	1	05/11/22 06:11	05/13/22 06:16	11104-28-2	
PCB-1232 (Aroclor 1232)	<18.3	ug/kg	60.1	18.3	1	05/11/22 06:11	05/13/22 06:16	11141-16-5	
PCB-1242 (Aroclor 1242)	53.7J	ug/kg	60.1	18.3	1	05/11/22 06:11	05/13/22 06:16	53469-21-9	
PCB-1248 (Aroclor 1248)	<18.3	ug/kg	60.1	18.3	1	05/11/22 06:11	05/13/22 06:16	12672-29-6	
PCB-1254 (Aroclor 1254)	<18.3	ug/kg	60.1	18.3	1	05/11/22 06:11	05/13/22 06:16	11097-69-1	
PCB-1260 (Aroclor 1260)	112	ug/kg	60.1	18.3	1	05/11/22 06:11	05/13/22 06:16	11096-82-5	
PCB, Total	165	ug/kg	60.1	18.3	1	05/11/22 06:11	05/13/22 06:16	1336-36-3	
Surrogates									
Tetrachloro-m-xylene (S)	63	%	50-99		1	05/11/22 06:11	05/13/22 06:16	877-09-8	
Decachlorobiphenyl (S)	54	%	38-95		1	05/11/22 06:11	05/13/22 06:16	2051-24-3	
6010D MET ICP									
Analytical Method: EPA 6010D Preparation Method: EPA 3050B									
Pace Analytical Services - Green Bay									
Arsenic	20.9	mg/kg	2.9	1.7	1	05/12/22 06:21	05/12/22 15:14	7440-38-2	
Barium	146	mg/kg	0.58	0.18	1	05/12/22 06:21	05/12/22 15:14	7440-39-3	
Cadmium	0.17J	mg/kg	0.58	0.16	1	05/12/22 06:21	05/12/22 15:14	7440-43-9	
Chromium	15.6	mg/kg	1.2	0.33	1	05/12/22 06:21	05/12/22 15:14	7440-47-3	
Lead	13.4	mg/kg	2.3	0.70	1	05/12/22 06:21	05/12/22 15:14	7439-92-1	
Selenium	<1.5	mg/kg	4.7	1.5	1	05/12/22 06:21	05/12/22 15:14	7782-49-2	
Silver	<0.36	mg/kg	1.2	0.36	1	05/12/22 06:21	05/12/22 15:14	7440-22-4	
7471 Mercury									
Analytical Method: EPA 7471 Preparation Method: EPA 7471									
Pace Analytical Services - Green Bay									
Mercury	0.027J	mg/kg	0.041	0.012	1	05/13/22 11:59	05/16/22 11:48	7439-97-6	
8270E MSSV FULL LIST MICROWAVE									
Analytical Method: EPA 8270E Preparation Method: EPA 3546									
Pace Analytical Services - Green Bay									
Acenaphthene	<71.2	ug/kg	237	71.2	1	05/13/22 12:33	05/16/22 11:29	83-32-9	
Acenaphthylene	<71.6	ug/kg	239	71.6	1	05/13/22 12:33	05/16/22 11:29	208-96-8	
Anthracene	<32.1	ug/kg	107	32.1	1	05/13/22 12:33	05/16/22 11:29	120-12-7	
Benzo(a)anthracene	42.9J	ug/kg	104	31.1	1	05/13/22 12:33	05/16/22 11:29	56-55-3	
Benzo(a)pyrene	<30.2	ug/kg	101	30.2	1	05/13/22 12:33	05/16/22 11:29	50-32-8	
Benzo(b)fluoranthene	<34.5	ug/kg	115	34.5	1	05/13/22 12:33	05/16/22 11:29	205-99-2	
Benzo(g,h,i)perylene	<52.5	ug/kg	175	52.5	1	05/13/22 12:33	05/16/22 11:29	191-24-2	
Benzo(k)fluoranthene	<48.0	ug/kg	160	48.0	1	05/13/22 12:33	05/16/22 11:29	207-08-9	
4-Bromophenylphenyl ether	<42.0	ug/kg	140	42.0	1	05/13/22 12:33	05/16/22 11:29	101-55-3	
Butylbenzylphthalate	<32.2	ug/kg	107	32.2	1	05/13/22 12:33	05/16/22 11:29	85-68-7	
Carbazole	<31.4	ug/kg	105	31.4	1	05/13/22 12:33	05/16/22 11:29	86-74-8	
4-Chloro-3-methylphenol	<62.4	ug/kg	208	62.4	1	05/13/22 12:33	05/16/22 11:29	59-50-7	
4-Chloroaniline	<33.0	ug/kg	110	33.0	1	05/13/22 12:33	05/16/22 11:29	106-47-8	1q
bis(2-Chloroethoxy)methane	<54.0	ug/kg	180	54.0	1	05/13/22 12:33	05/16/22 11:29	111-91-1	
bis(2-Chloroethyl) ether	<62.6	ug/kg	209	62.6	1	05/13/22 12:33	05/16/22 11:29	111-44-4	
2-Chloronaphthalene	<25.8	ug/kg	85.9	25.8	1	05/13/22 12:33	05/16/22 11:29	91-58-7	

REPORT OF LABORATORY ANALYSIS

This report shall not be reproduced, except in full,
without the written consent of Pace Analytical Services, LLC.

ANALYTICAL RESULTS

Project: GP BROADWAY MILL

Pace Project No.: 40244602

Sample: **SB-26A** Lab ID: **40244602047** Collected: 05/06/22 12:15 Received: 05/06/22 16:35 Matrix: Solid

Results reported on a "dry weight" basis and are adjusted for percent moisture, sample size and any dilutions.

Parameters	Results	Units	LOQ	LOD	DF	Prepared	Analyzed	CAS No.	Qual
8270E MSSV FULL LIST MICROWAVE Analytical Method: EPA 8270E Preparation Method: EPA 3546									
Pace Analytical Services - Green Bay									
2-Chlorophenol	<50.1	ug/kg	167	50.1	1	05/13/22 12:33	05/16/22 11:29	95-57-8	
4-Chlorophenylphenyl ether	<37.4	ug/kg	125	37.4	1	05/13/22 12:33	05/16/22 11:29	7005-72-3	
Chrysene	31.7J	ug/kg	100	30.0	1	05/13/22 12:33	05/16/22 11:29	218-01-9	
Dibenz(a,h)anthracene	<54.5	ug/kg	182	54.5	1	05/13/22 12:33	05/16/22 11:29	53-70-3	
Dibenzofuran	42.3J	ug/kg	81.0	24.3	1	05/13/22 12:33	05/16/22 11:29	132-64-9	
1,2-Dichlorobenzene	<63.1	ug/kg	210	63.1	1	05/13/22 12:33	05/16/22 11:29	95-50-1	
1,3-Dichlorobenzene	<27.8	ug/kg	92.6	27.8	1	05/13/22 12:33	05/16/22 11:29	541-73-1	
1,4-Dichlorobenzene	<28.0	ug/kg	93.2	28.0	1	05/13/22 12:33	05/16/22 11:29	106-46-7	
3,3'-Dichlorobenzidine	<54.4	ug/kg	181	54.4	1	05/13/22 12:33	05/16/22 11:29	91-94-1	
2,4-Dichlorophenol	<53.6	ug/kg	179	53.6	1	05/13/22 12:33	05/16/22 11:29	120-83-2	
Diethylphthalate	<33.3	ug/kg	111	33.3	1	05/13/22 12:33	05/16/22 11:29	84-66-2	
2,4-Dimethylphenol	<39.7	ug/kg	132	39.7	1	05/13/22 12:33	05/16/22 11:29	105-67-9	
Dimethylphthalate	<26.1	ug/kg	87.0	26.1	1	05/13/22 12:33	05/16/22 11:29	131-11-3	
Di-n-butylphthalate	<30.0	ug/kg	100	30.0	1	05/13/22 12:33	05/16/22 11:29	84-74-2	
4,6-Dinitro-2-methylphenol	<61.9	ug/kg	206	61.9	1	05/13/22 12:33	05/16/22 11:29	534-52-1	
2,4-Dinitrophenol	<61.1	ug/kg	204	61.1	1	05/13/22 12:33	05/16/22 11:29	51-28-5	
2,4-Dinitrotoluene	<28.7	ug/kg	95.7	28.7	1	05/13/22 12:33	05/16/22 11:29	121-14-2	
2,6-Dinitrotoluene	<38.1	ug/kg	127	38.1	1	05/13/22 12:33	05/16/22 11:29	606-20-2	
Di-n-octylphthalate	<45.1	ug/kg	150	45.1	1	05/13/22 12:33	05/16/22 11:29	117-84-0	
bis(2-Ethylhexyl)phthalate	<33.4	ug/kg	111	33.4	1	05/13/22 12:33	05/16/22 11:29	117-81-7	
Fluoranthene	29.5J	ug/kg	94.6	28.4	1	05/13/22 12:33	05/16/22 11:29	206-44-0	
Fluorene	<23.5	ug/kg	78.2	23.5	1	05/13/22 12:33	05/16/22 11:29	86-73-7	
Hexachloro-1,3-butadiene	<51.1	ug/kg	170	51.1	1	05/13/22 12:33	05/16/22 11:29	87-68-3	
Hexachlorobenzene	<33.7	ug/kg	112	33.7	1	05/13/22 12:33	05/16/22 11:29	118-74-1	
Hexachlorocyclopentadiene	<47.5	ug/kg	158	47.5	1	05/13/22 12:33	05/16/22 11:29	77-47-4	
Hexachloroethane	<32.1	ug/kg	107	32.1	1	05/13/22 12:33	05/16/22 11:29	67-72-1	
Indeno(1,2,3-cd)pyrene	<43.4	ug/kg	145	43.4	1	05/13/22 12:33	05/16/22 11:29	193-39-5	
Isophorone	<30.8	ug/kg	103	30.8	1	05/13/22 12:33	05/16/22 11:29	78-59-1	
2-Methylnaphthalene	258	ug/kg	174	52.1	1	05/13/22 12:33	05/16/22 11:29	91-57-6	
2-Methylphenol(o-Cresol)	<36.5	ug/kg	122	36.5	1	05/13/22 12:33	05/16/22 11:29	95-48-7	
3&4-Methylphenol(m&p Cresol)	<36.8	ug/kg	123	36.8	1	05/13/22 12:33	05/16/22 11:29		
Naphthalene	162J	ug/kg	234	70.2	1	05/13/22 12:33	05/16/22 11:29	91-20-3	
2-Nitroaniline	<57.2	ug/kg	191	57.2	1	05/13/22 12:33	05/16/22 11:29	88-74-4	
3-Nitroaniline	<34.1	ug/kg	114	34.1	1	05/13/22 12:33	05/16/22 11:29	99-09-2	
4-Nitroaniline	<83.3	ug/kg	278	83.3	1	05/13/22 12:33	05/16/22 11:29	100-01-6	
Nitrobenzene	<40.7	ug/kg	136	40.7	1	05/13/22 12:33	05/16/22 11:29	98-95-3	
2-Nitrophenol	<63.3	ug/kg	211	63.3	1	05/13/22 12:33	05/16/22 11:29	88-75-5	
4-Nitrophenol	<50.5	ug/kg	168	50.5	1	05/13/22 12:33	05/16/22 11:29	100-02-7	
N-Nitroso-di-n-propylamine	<31.8	ug/kg	106	31.8	1	05/13/22 12:33	05/16/22 11:29	621-64-7	
N-Nitrosodiphenylamine	<272	ug/kg	908	272	1	05/13/22 12:33	05/16/22 11:29	86-30-6	
2,2'-Oxybis(1-chloropropane)	<51.7	ug/kg	172	51.7	1	05/13/22 12:33	05/16/22 11:29	108-60-1	
Pentachlorophenol	<44.2	ug/kg	147	44.2	1	05/13/22 12:33	05/16/22 11:29	87-86-5	
Phenanthrene	101	ug/kg	85.8	25.7	1	05/13/22 12:33	05/16/22 11:29	85-01-8	
Phenol	<47.6	ug/kg	159	47.6	1	05/13/22 12:33	05/16/22 11:29	108-95-2	

REPORT OF LABORATORY ANALYSIS

This report shall not be reproduced, except in full,
without the written consent of Pace Analytical Services, LLC.

ANALYTICAL RESULTS

Project: GP BROADWAY MILL
Pace Project No.: 40244602

Sample: SB-26A **Lab ID: 40244602047** Collected: 05/06/22 12:15 Received: 05/06/22 16:35 Matrix: Solid

Results reported on a "dry weight" basis and are adjusted for percent moisture, sample size and any dilutions.

Parameters	Results	Units	LOQ	LOD	DF	Prepared	Analyzed	CAS No.	Qual
8270E MSSV FULL LIST MICROWAVE Analytical Method: EPA 8270E Preparation Method: EPA 3546									
Pace Analytical Services - Green Bay									
Pyrene	<44.5	ug/kg	148	44.5	1	05/13/22 12:33	05/16/22 11:29	129-00-0	
1,2,4-Trichlorobenzene	<22.7	ug/kg	75.6	22.7	1	05/13/22 12:33	05/16/22 11:29	120-82-1	
2,4,5-Trichlorophenol	<35.4	ug/kg	118	35.4	1	05/13/22 12:33	05/16/22 11:29	95-95-4	
2,4,6-Trichlorophenol	<30.6	ug/kg	102	30.6	1	05/13/22 12:33	05/16/22 11:29	88-06-2	
Surrogates									
Nitrobenzene-d5 (S)	65	%	10-125		1	05/13/22 12:33	05/16/22 11:29	4165-60-0	
2-Fluorobiphenyl (S)	62	%	12-118		1	05/13/22 12:33	05/16/22 11:29	321-60-8	
Terphenyl-d14 (S)	69	%	10-124		1	05/13/22 12:33	05/16/22 11:29	1718-51-0	
Phenol-d6 (S)	50	%	10-125		1	05/13/22 12:33	05/16/22 11:29	13127-88-3	
2-Fluorophenol (S)	50	%	10-130		1	05/13/22 12:33	05/16/22 11:29	367-12-4	
2,4,6-Tribromophenol (S)	63	%	10-144		1	05/13/22 12:33	05/16/22 11:29	118-79-6	

8260 MSV Med Level Normal List Analytical Method: EPA 8260 Preparation Method: EPA 5035/5030B
Pace Analytical Services - Green Bay

1,1,1,2-Tetrachloroethane	<16.8	ug/kg	70.1	16.8	1	05/12/22 07:15	05/12/22 14:51	630-20-6	
1,1,1-Trichloroethane	<18.0	ug/kg	70.1	18.0	1	05/12/22 07:15	05/12/22 14:51	71-55-6	
1,1,2,2-Tetrachloroethane	<25.4	ug/kg	70.1	25.4	1	05/12/22 07:15	05/12/22 14:51	79-34-5	
1,1,2-Trichloroethane	<25.5	ug/kg	70.1	25.5	1	05/12/22 07:15	05/12/22 14:51	79-00-5	
1,1-Dichloroethane	<18.0	ug/kg	70.1	18.0	1	05/12/22 07:15	05/12/22 14:51	75-34-3	
1,1-Dichloroethene	<23.3	ug/kg	70.1	23.3	1	05/12/22 07:15	05/12/22 14:51	75-35-4	
1,1-Dichloropropene	<22.7	ug/kg	70.1	22.7	1	05/12/22 07:15	05/12/22 14:51	563-58-6	
1,2,3-Trichlorobenzene	<78.1	ug/kg	351	78.1	1	05/12/22 07:15	05/12/22 14:51	87-61-6	
1,2,3-Trichloropropane	<34.1	ug/kg	70.1	34.1	1	05/12/22 07:15	05/12/22 14:51	96-18-4	
1,2,4-Trichlorobenzene	<57.8	ug/kg	351	57.8	1	05/12/22 07:15	05/12/22 14:51	120-82-1	
1,2,4-Trimethylbenzene	<20.9	ug/kg	70.1	20.9	1	05/12/22 07:15	05/12/22 14:51	95-63-6	
1,2-Dibromo-3-chloropropane	<54.4	ug/kg	351	54.4	1	05/12/22 07:15	05/12/22 14:51	96-12-8	
1,2-Dibromoethane (EDB)	<19.2	ug/kg	70.1	19.2	1	05/12/22 07:15	05/12/22 14:51	106-93-4	
1,2-Dichlorobenzene	<21.7	ug/kg	70.1	21.7	1	05/12/22 07:15	05/12/22 14:51	95-50-1	
1,2-Dichloroethane	<16.1	ug/kg	70.1	16.1	1	05/12/22 07:15	05/12/22 14:51	107-06-2	
1,2-Dichloropropane	<16.7	ug/kg	70.1	16.7	1	05/12/22 07:15	05/12/22 14:51	78-87-5	
1,3,5-Trimethylbenzene	<22.6	ug/kg	70.1	22.6	1	05/12/22 07:15	05/12/22 14:51	108-67-8	
1,3-Dichlorobenzene	<19.2	ug/kg	70.1	19.2	1	05/12/22 07:15	05/12/22 14:51	541-73-1	
1,3-Dichloropropane	<15.3	ug/kg	70.1	15.3	1	05/12/22 07:15	05/12/22 14:51	142-28-9	
1,4-Dichlorobenzene	<19.2	ug/kg	70.1	19.2	1	05/12/22 07:15	05/12/22 14:51	106-46-7	
2,2-Dichloropropane	<18.9	ug/kg	70.1	18.9	1	05/12/22 07:15	05/12/22 14:51	594-20-7	
2-Chlorotoluene	<22.7	ug/kg	70.1	22.7	1	05/12/22 07:15	05/12/22 14:51	95-49-8	
4-Chlorotoluene	<26.7	ug/kg	70.1	26.7	1	05/12/22 07:15	05/12/22 14:51	106-43-4	
Benzene	<16.7	ug/kg	28.1	16.7	1	05/12/22 07:15	05/12/22 14:51	71-43-2	
Bromobenzene	<27.4	ug/kg	70.1	27.4	1	05/12/22 07:15	05/12/22 14:51	108-86-1	
Bromochloromethane	<19.2	ug/kg	70.1	19.2	1	05/12/22 07:15	05/12/22 14:51	74-97-5	
Bromodichloromethane	<16.7	ug/kg	70.1	16.7	1	05/12/22 07:15	05/12/22 14:51	75-27-4	
Bromoform	<309	ug/kg	351	309	1	05/12/22 07:15	05/12/22 14:51	75-25-2	
Bromomethane	<98.3	ug/kg	351	98.3	1	05/12/22 07:15	05/12/22 14:51	74-83-9	
Carbon tetrachloride	<15.4	ug/kg	70.1	15.4	1	05/12/22 07:15	05/12/22 14:51	56-23-5	

REPORT OF LABORATORY ANALYSIS

This report shall not be reproduced, except in full,
without the written consent of Pace Analytical Services, LLC.

ANALYTICAL RESULTS

Project: GP BROADWAY MILL
Pace Project No.: 40244602

Sample: SB-26A **Lab ID: 40244602047** Collected: 05/06/22 12:15 Received: 05/06/22 16:35 Matrix: Solid

Results reported on a "dry weight" basis and are adjusted for percent moisture, sample size and any dilutions.

Parameters	Results	Units	LOQ	LOD	DF	Prepared	Analyzed	CAS No.	Qual
8260 MSV Med Level Normal List									
Analytical Method: EPA 8260 Preparation Method: EPA 5035/5030B									
Pace Analytical Services - Green Bay									
Chlorobenzene	<8.4	ug/kg	70.1	8.4	1	05/12/22 07:15	05/12/22 14:51	108-90-7	
Chloroethane	<29.6	ug/kg	351	29.6	1	05/12/22 07:15	05/12/22 14:51	75-00-3	
Chloroform	<50.2	ug/kg	351	50.2	1	05/12/22 07:15	05/12/22 14:51	67-66-3	
Chloromethane	<26.7	ug/kg	70.1	26.7	1	05/12/22 07:15	05/12/22 14:51	74-87-3	
Dibromochloromethane	<240	ug/kg	351	240	1	05/12/22 07:15	05/12/22 14:51	124-48-1	
Dibromomethane	<20.8	ug/kg	70.1	20.8	1	05/12/22 07:15	05/12/22 14:51	74-95-3	
Dichlorodifluoromethane	<30.2	ug/kg	70.1	30.2	1	05/12/22 07:15	05/12/22 14:51	75-71-8	
Diisopropyl ether	<17.4	ug/kg	70.1	17.4	1	05/12/22 07:15	05/12/22 14:51	108-20-3	
Ethylbenzene	<16.7	ug/kg	70.1	16.7	1	05/12/22 07:15	05/12/22 14:51	100-41-4	
Hexachloro-1,3-butadiene	<139	ug/kg	351	139	1	05/12/22 07:15	05/12/22 14:51	87-68-3	
Isopropylbenzene (Cumene)	<18.9	ug/kg	70.1	18.9	1	05/12/22 07:15	05/12/22 14:51	98-82-8	
Methyl-tert-butyl ether	<20.6	ug/kg	70.1	20.6	1	05/12/22 07:15	05/12/22 14:51	1634-04-4	
Methylene Chloride	47.1J	ug/kg	70.1	19.5	1	05/12/22 07:15	05/12/22 14:51	75-09-2	
Naphthalene	<21.9	ug/kg	351	21.9	1	05/12/22 07:15	05/12/22 14:51	91-20-3	
Styrene	<18.0	ug/kg	70.1	18.0	1	05/12/22 07:15	05/12/22 14:51	100-42-5	
Tetrachloroethene	<27.2	ug/kg	70.1	27.2	1	05/12/22 07:15	05/12/22 14:51	127-18-4	
Toluene	17.8J	ug/kg	70.1	17.7	1	05/12/22 07:15	05/12/22 14:51	108-88-3	
Trichloroethene	<26.2	ug/kg	70.1	26.2	1	05/12/22 07:15	05/12/22 14:51	79-01-6	
Trichlorofluoromethane	<20.3	ug/kg	70.1	20.3	1	05/12/22 07:15	05/12/22 14:51	75-69-4	
Vinyl chloride	<14.2	ug/kg	70.1	14.2	1	05/12/22 07:15	05/12/22 14:51	75-01-4	
cis-1,2-Dichloroethene	<15.0	ug/kg	70.1	15.0	1	05/12/22 07:15	05/12/22 14:51	156-59-2	
cis-1,3-Dichloropropene	<46.3	ug/kg	351	46.3	1	05/12/22 07:15	05/12/22 14:51	10061-01-5	
m&p-Xylene	<29.6	ug/kg	140	29.6	1	05/12/22 07:15	05/12/22 14:51	179601-23-1	
n-Butylbenzene	<32.1	ug/kg	70.1	32.1	1	05/12/22 07:15	05/12/22 14:51	104-51-8	
n-Propylbenzene	<16.8	ug/kg	70.1	16.8	1	05/12/22 07:15	05/12/22 14:51	103-65-1	
o-Xylene	<21.0	ug/kg	70.1	21.0	1	05/12/22 07:15	05/12/22 14:51	95-47-6	
p-Isopropyltoluene	<21.3	ug/kg	70.1	21.3	1	05/12/22 07:15	05/12/22 14:51	99-87-6	
sec-Butylbenzene	<17.1	ug/kg	70.1	17.1	1	05/12/22 07:15	05/12/22 14:51	135-98-8	
tert-Butylbenzene	<22.0	ug/kg	70.1	22.0	1	05/12/22 07:15	05/12/22 14:51	98-06-6	
trans-1,2-Dichloroethene	<15.1	ug/kg	70.1	15.1	1	05/12/22 07:15	05/12/22 14:51	156-60-5	
trans-1,3-Dichloropropene	<201	ug/kg	351	201	1	05/12/22 07:15	05/12/22 14:51	10061-02-6	
Surrogates									
Toluene-d8 (S)	113	%	69-153		1	05/12/22 07:15	05/12/22 14:51	2037-26-5	
4-Bromofluorobenzene (S)	112	%	68-156		1	05/12/22 07:15	05/12/22 14:51	460-00-4	
1,2-Dichlorobenzene-d4 (S)	115	%	71-161		1	05/12/22 07:15	05/12/22 14:51	2199-69-1	

Percent Moisture

Analytical Method: ASTM D2974-87
Pace Analytical Services - Green Bay

Percent Moisture **16.8** % 0.10 0.10 1 05/11/22 12:54

9095 Paint Filter Liquid Test

Analytical Method: EPA 9095
Pace Analytical Services - Green Bay

Free Liquids **Pass** no units 1 07/19/22 10:43 H3

REPORT OF LABORATORY ANALYSIS

This report shall not be reproduced, except in full,
without the written consent of Pace Analytical Services, LLC.

ANALYTICAL RESULTS

Project: GP BROADWAY MILL
Pace Project No.: 40244602

Sample: **SB-27A** Lab ID: **40244602048** Collected: 05/06/22 12:30 Received: 05/06/22 16:35 Matrix: Solid

Results reported on a "dry weight" basis and are adjusted for percent moisture, sample size and any dilutions.

Parameters	Results	Units	LOQ	LOD	DF	Prepared	Analyzed	CAS No.	Qual
8082A GCS PCB									
Analytical Method: EPA 8082A Preparation Method: EPA 3541									
Pace Analytical Services - Green Bay									
PCB-1016 (Aroclor 1016)	<16.6	ug/kg	54.5	16.6	1	05/11/22 06:11	05/13/22 06:41	12674-11-2	
PCB-1221 (Aroclor 1221)	<16.6	ug/kg	54.5	16.6	1	05/11/22 06:11	05/13/22 06:41	11104-28-2	
PCB-1232 (Aroclor 1232)	<16.6	ug/kg	54.5	16.6	1	05/11/22 06:11	05/13/22 06:41	11141-16-5	
PCB-1242 (Aroclor 1242)	<16.6	ug/kg	54.5	16.6	1	05/11/22 06:11	05/13/22 06:41	53469-21-9	
PCB-1248 (Aroclor 1248)	<16.6	ug/kg	54.5	16.6	1	05/11/22 06:11	05/13/22 06:41	12672-29-6	
PCB-1254 (Aroclor 1254)	<16.6	ug/kg	54.5	16.6	1	05/11/22 06:11	05/13/22 06:41	11097-69-1	
PCB-1260 (Aroclor 1260)	<16.6	ug/kg	54.5	16.6	1	05/11/22 06:11	05/13/22 06:41	11096-82-5	
PCB, Total	<16.6	ug/kg	54.5	16.6	1	05/11/22 06:11	05/13/22 06:41	1336-36-3	
Surrogates									
Tetrachloro-m-xylene (S)	69	%	50-99		1	05/11/22 06:11	05/13/22 06:41	877-09-8	
Decachlorobiphenyl (S)	57	%	38-95		1	05/11/22 06:11	05/13/22 06:41	2051-24-3	
6010D MET ICP									
Analytical Method: EPA 6010D Preparation Method: EPA 3050B									
Pace Analytical Services - Green Bay									
Arsenic	13.5	mg/kg	2.7	1.6	1	05/12/22 06:21	05/12/22 15:16	7440-38-2	
Barium	209	mg/kg	0.53	0.16	1	05/12/22 06:21	05/12/22 15:16	7440-39-3	
Cadmium	0.18J	mg/kg	0.53	0.14	1	05/12/22 06:21	05/12/22 15:16	7440-43-9	
Chromium	27.1	mg/kg	1.1	0.30	1	05/12/22 06:21	05/12/22 15:16	7440-47-3	
Lead	12.3	mg/kg	2.1	0.64	1	05/12/22 06:21	05/12/22 15:16	7439-92-1	
Selenium	<1.4	mg/kg	4.3	1.4	1	05/12/22 06:21	05/12/22 15:16	7782-49-2	
Silver	<0.33	mg/kg	1.1	0.33	1	05/12/22 06:21	05/12/22 15:16	7440-22-4	
7471 Mercury									
Analytical Method: EPA 7471 Preparation Method: EPA 7471									
Pace Analytical Services - Green Bay									
Mercury	0.021J	mg/kg	0.036	0.010	1	05/13/22 11:59	05/16/22 11:50	7439-97-6	
8270E MSSV FULL LIST MICROWAVE									
Analytical Method: EPA 8270E Preparation Method: EPA 3546									
Pace Analytical Services - Green Bay									
Acenaphthene	<258	ug/kg	860	258	4	05/13/22 12:33	05/16/22 14:20	83-32-9	
Acenaphthylene	<260	ug/kg	866	260	4	05/13/22 12:33	05/16/22 14:20	208-96-8	
Anthracene	<116	ug/kg	388	116	4	05/13/22 12:33	05/16/22 14:20	120-12-7	
Benzo(a)anthracene	<113	ug/kg	376	113	4	05/13/22 12:33	05/16/22 14:20	56-55-3	
Benzo(a)pyrene	110J	ug/kg	365	110	4	05/13/22 12:33	05/16/22 14:20	50-32-8	
Benzo(b)fluoranthene	<125	ug/kg	417	125	4	05/13/22 12:33	05/16/22 14:20	205-99-2	
Benzo(g,h,i)perylene	<190	ug/kg	635	190	4	05/13/22 12:33	05/16/22 14:20	191-24-2	
Benzo(k)fluoranthene	<174	ug/kg	581	174	4	05/13/22 12:33	05/16/22 14:20	207-08-9	
4-Bromophenylphenyl ether	<152	ug/kg	508	152	4	05/13/22 12:33	05/16/22 14:20	101-55-3	
Butylbenzylphthalate	<117	ug/kg	389	117	4	05/13/22 12:33	05/16/22 14:20	85-68-7	
Carbazole	<114	ug/kg	380	114	4	05/13/22 12:33	05/16/22 14:20	86-74-8	
4-Chloro-3-methylphenol	<227	ug/kg	755	227	4	05/13/22 12:33	05/16/22 14:20	59-50-7	
4-Chloroaniline	<120	ug/kg	399	120	4	05/13/22 12:33	05/16/22 14:20	106-47-8	1q
bis(2-Chloroethoxy)methane	<196	ug/kg	653	196	4	05/13/22 12:33	05/16/22 14:20	111-91-1	
bis(2-Chloroethyl) ether	<227	ug/kg	758	227	4	05/13/22 12:33	05/16/22 14:20	111-44-4	
2-Chloronaphthalene	<93.5	ug/kg	312	93.5	4	05/13/22 12:33	05/16/22 14:20	91-58-7	

REPORT OF LABORATORY ANALYSIS

This report shall not be reproduced, except in full,
without the written consent of Pace Analytical Services, LLC.

ANALYTICAL RESULTS

Project: GP BROADWAY MILL

Pace Project No.: 40244602

Sample: SB-27A **Lab ID: 40244602048** Collected: 05/06/22 12:30 Received: 05/06/22 16:35 Matrix: Solid

Results reported on a "dry weight" basis and are adjusted for percent moisture, sample size and any dilutions.

Parameters	Results	Units	LOQ	LOD	DF	Prepared	Analyzed	CAS No.	Qual
8270E MSSV FULL LIST MICROWAVE Analytical Method: EPA 8270E Preparation Method: EPA 3546									
Pace Analytical Services - Green Bay									
2-Chlorophenol	<182	ug/kg	606	182	4	05/13/22 12:33	05/16/22 14:20	95-57-8	
4-Chlorophenylphenyl ether	<136	ug/kg	452	136	4	05/13/22 12:33	05/16/22 14:20	7005-72-3	
Chrysene	<109	ug/kg	363	109	4	05/13/22 12:33	05/16/22 14:20	218-01-9	
Dibenz(a,h)anthracene	<198	ug/kg	659	198	4	05/13/22 12:33	05/16/22 14:20	53-70-3	
Dibenzofuran	<88.1	ug/kg	294	88.1	4	05/13/22 12:33	05/16/22 14:20	132-64-9	
1,2-Dichlorobenzene	<229	ug/kg	763	229	4	05/13/22 12:33	05/16/22 14:20	95-50-1	
1,3-Dichlorobenzene	<101	ug/kg	336	101	4	05/13/22 12:33	05/16/22 14:20	541-73-1	
1,4-Dichlorobenzene	<101	ug/kg	338	101	4	05/13/22 12:33	05/16/22 14:20	106-46-7	
3,3'-Dichlorobenzidine	<198	ug/kg	658	198	4	05/13/22 12:33	05/16/22 14:20	91-94-1	
2,4-Dichlorophenol	<195	ug/kg	648	195	4	05/13/22 12:33	05/16/22 14:20	120-83-2	
Diethylphthalate	<121	ug/kg	402	121	4	05/13/22 12:33	05/16/22 14:20	84-66-2	
2,4-Dimethylphenol	<144	ug/kg	480	144	4	05/13/22 12:33	05/16/22 14:20	105-67-9	
Dimethylphthalate	<94.7	ug/kg	316	94.7	4	05/13/22 12:33	05/16/22 14:20	131-11-3	
Di-n-butylphthalate	<109	ug/kg	363	109	4	05/13/22 12:33	05/16/22 14:20	84-74-2	
4,6-Dinitro-2-methylphenol	<224	ug/kg	748	224	4	05/13/22 12:33	05/16/22 14:20	534-52-1	
2,4-Dinitrophenol	<222	ug/kg	739	222	4	05/13/22 12:33	05/16/22 14:20	51-28-5	
2,4-Dinitrotoluene	<104	ug/kg	347	104	4	05/13/22 12:33	05/16/22 14:20	121-14-2	
2,6-Dinitrotoluene	<138	ug/kg	461	138	4	05/13/22 12:33	05/16/22 14:20	606-20-2	
Di-n-octylphthalate	<164	ug/kg	546	164	4	05/13/22 12:33	05/16/22 14:20	117-84-0	
bis(2-Ethylhexyl)phthalate	<121	ug/kg	403	121	4	05/13/22 12:33	05/16/22 14:20	117-81-7	
Fluoranthene	<103	ug/kg	343	103	4	05/13/22 12:33	05/16/22 14:20	206-44-0	
Fluorene	<85.1	ug/kg	284	85.1	4	05/13/22 12:33	05/16/22 14:20	86-73-7	
Hexachloro-1,3-butadiene	<185	ug/kg	618	185	4	05/13/22 12:33	05/16/22 14:20	87-68-3	
Hexachlorobenzene	<122	ug/kg	408	122	4	05/13/22 12:33	05/16/22 14:20	118-74-1	
Hexachlorocyclopentadiene	<172	ug/kg	574	172	4	05/13/22 12:33	05/16/22 14:20	77-47-4	
Hexachloroethane	<116	ug/kg	388	116	4	05/13/22 12:33	05/16/22 14:20	67-72-1	
Indeno(1,2,3-cd)pyrene	<158	ug/kg	525	158	4	05/13/22 12:33	05/16/22 14:20	193-39-5	
Isophorone	<112	ug/kg	373	112	4	05/13/22 12:33	05/16/22 14:20	78-59-1	
2-Methylnaphthalene	<189	ug/kg	630	189	4	05/13/22 12:33	05/16/22 14:20	91-57-6	
2-Methylphenol(o-Cresol)	<132	ug/kg	441	132	4	05/13/22 12:33	05/16/22 14:20	95-48-7	
3&4-Methylphenol(m&p Cresol)	<133	ug/kg	445	133	4	05/13/22 12:33	05/16/22 14:20		
Naphthalene	<255	ug/kg	848	255	4	05/13/22 12:33	05/16/22 14:20	91-20-3	
2-Nitroaniline	<207	ug/kg	691	207	4	05/13/22 12:33	05/16/22 14:20	88-74-4	
3-Nitroaniline	<124	ug/kg	413	124	4	05/13/22 12:33	05/16/22 14:20	99-09-2	
4-Nitroaniline	<302	ug/kg	1010	302	4	05/13/22 12:33	05/16/22 14:20	100-01-6	
Nitrobenzene	<148	ug/kg	492	148	4	05/13/22 12:33	05/16/22 14:20	98-95-3	
2-Nitrophenol	<230	ug/kg	766	230	4	05/13/22 12:33	05/16/22 14:20	88-75-5	
4-Nitrophenol	<183	ug/kg	611	183	4	05/13/22 12:33	05/16/22 14:20	100-02-7	
N-Nitroso-di-n-propylamine	<115	ug/kg	385	115	4	05/13/22 12:33	05/16/22 14:20	621-64-7	
N-Nitrosodiphenylamine	<988	ug/kg	3290	988	4	05/13/22 12:33	05/16/22 14:20	86-30-6	
2,2'-Oxybis(1-chloropropane)	<188	ug/kg	626	188	4	05/13/22 12:33	05/16/22 14:20	108-60-1	
Pentachlorophenol	<160	ug/kg	534	160	4	05/13/22 12:33	05/16/22 14:20	87-86-5	
Phenanthrene	<93.4	ug/kg	311	93.4	4	05/13/22 12:33	05/16/22 14:20	85-01-8	
Phenol	<173	ug/kg	576	173	4	05/13/22 12:33	05/16/22 14:20	108-95-2	D3

REPORT OF LABORATORY ANALYSIS

This report shall not be reproduced, except in full,
without the written consent of Pace Analytical Services, LLC.

ANALYTICAL RESULTS

Project: GP BROADWAY MILL
Pace Project No.: 40244602

Sample: SB-27A **Lab ID: 40244602048** Collected: 05/06/22 12:30 Received: 05/06/22 16:35 Matrix: Solid

Results reported on a "dry weight" basis and are adjusted for percent moisture, sample size and any dilutions.

Parameters	Results	Units	LOQ	LOD	DF	Prepared	Analyzed	CAS No.	Qual
8270E MSSV FULL LIST MICROWAVE Analytical Method: EPA 8270E Preparation Method: EPA 3546									
Pace Analytical Services - Green Bay									
Pyrene	<161	ug/kg	538	161	4	05/13/22 12:33	05/16/22 14:20	129-00-0	
1,2,4-Trichlorobenzene	<82.3	ug/kg	274	82.3	4	05/13/22 12:33	05/16/22 14:20	120-82-1	
2,4,5-Trichlorophenol	<129	ug/kg	429	129	4	05/13/22 12:33	05/16/22 14:20	95-95-4	
2,4,6-Trichlorophenol	<111	ug/kg	370	111	4	05/13/22 12:33	05/16/22 14:20	88-06-2	
Surrogates									
Nitrobenzene-d5 (S)	70	%	10-125		4	05/13/22 12:33	05/16/22 14:20	4165-60-0	
2-Fluorobiphenyl (S)	58	%	12-118		4	05/13/22 12:33	05/16/22 14:20	321-60-8	
Terphenyl-d14 (S)	66	%	10-124		4	05/13/22 12:33	05/16/22 14:20	1718-51-0	
Phenol-d6 (S)	46	%	10-125		4	05/13/22 12:33	05/16/22 14:20	13127-88-3	
2-Fluorophenol (S)	50	%	10-130		4	05/13/22 12:33	05/16/22 14:20	367-12-4	
2,4,6-Tribromophenol (S)	56	%	10-144		4	05/13/22 12:33	05/16/22 14:20	118-79-6	

8260 MSV Med Level Normal List Analytical Method: EPA 8260 Preparation Method: EPA 5035/5030B									
Pace Analytical Services - Green Bay									
1,1,1,2-Tetrachloroethane	<14.1	ug/kg	58.8	14.1	1	05/12/22 07:15	05/12/22 15:12	630-20-6	
1,1,1-Trichloroethane	<15.1	ug/kg	58.8	15.1	1	05/12/22 07:15	05/12/22 15:12	71-55-6	
1,1,2,2-Tetrachloroethane	<21.3	ug/kg	58.8	21.3	1	05/12/22 07:15	05/12/22 15:12	79-34-5	
1,1,2-Trichloroethane	<21.4	ug/kg	58.8	21.4	1	05/12/22 07:15	05/12/22 15:12	79-00-5	
1,1-Dichloroethane	<15.1	ug/kg	58.8	15.1	1	05/12/22 07:15	05/12/22 15:12	75-34-3	
1,1-Dichloroethene	<19.5	ug/kg	58.8	19.5	1	05/12/22 07:15	05/12/22 15:12	75-35-4	
1,1-Dichloropropene	<19.1	ug/kg	58.8	19.1	1	05/12/22 07:15	05/12/22 15:12	563-58-6	
1,2,3-Trichlorobenzene	<65.6	ug/kg	294	65.6	1	05/12/22 07:15	05/12/22 15:12	87-61-6	
1,2,3-Trichloropropane	<28.6	ug/kg	58.8	28.6	1	05/12/22 07:15	05/12/22 15:12	96-18-4	
1,2,4-Trichlorobenzene	<48.5	ug/kg	294	48.5	1	05/12/22 07:15	05/12/22 15:12	120-82-1	
1,2,4-Trimethylbenzene	<17.5	ug/kg	58.8	17.5	1	05/12/22 07:15	05/12/22 15:12	95-63-6	
1,2-Dibromo-3-chloropropane	<45.7	ug/kg	294	45.7	1	05/12/22 07:15	05/12/22 15:12	96-12-8	
1,2-Dibromoethane (EDB)	<16.1	ug/kg	58.8	16.1	1	05/12/22 07:15	05/12/22 15:12	106-93-4	
1,2-Dichlorobenzene	<18.2	ug/kg	58.8	18.2	1	05/12/22 07:15	05/12/22 15:12	95-50-1	
1,2-Dichloroethane	<13.5	ug/kg	58.8	13.5	1	05/12/22 07:15	05/12/22 15:12	107-06-2	
1,2-Dichloropropane	<14.0	ug/kg	58.8	14.0	1	05/12/22 07:15	05/12/22 15:12	78-87-5	
1,3,5-Trimethylbenzene	<18.9	ug/kg	58.8	18.9	1	05/12/22 07:15	05/12/22 15:12	108-67-8	
1,3-Dichlorobenzene	<16.1	ug/kg	58.8	16.1	1	05/12/22 07:15	05/12/22 15:12	541-73-1	
1,3-Dichloropropane	<12.8	ug/kg	58.8	12.8	1	05/12/22 07:15	05/12/22 15:12	142-28-9	
1,4-Dichlorobenzene	<16.1	ug/kg	58.8	16.1	1	05/12/22 07:15	05/12/22 15:12	106-46-7	
2,2-Dichloropropane	<15.9	ug/kg	58.8	15.9	1	05/12/22 07:15	05/12/22 15:12	594-20-7	
2-Chlorotoluene	<19.1	ug/kg	58.8	19.1	1	05/12/22 07:15	05/12/22 15:12	95-49-8	
4-Chlorotoluene	<22.4	ug/kg	58.8	22.4	1	05/12/22 07:15	05/12/22 15:12	106-43-4	
Benzene	<14.0	ug/kg	23.5	14.0	1	05/12/22 07:15	05/12/22 15:12	71-43-2	
Bromobenzene	<22.9	ug/kg	58.8	22.9	1	05/12/22 07:15	05/12/22 15:12	108-86-1	
Bromochloromethane	<16.1	ug/kg	58.8	16.1	1	05/12/22 07:15	05/12/22 15:12	74-97-5	
Bromodichloromethane	<14.0	ug/kg	58.8	14.0	1	05/12/22 07:15	05/12/22 15:12	75-27-4	
Bromoform	<259	ug/kg	294	259	1	05/12/22 07:15	05/12/22 15:12	75-25-2	
Bromomethane	<82.5	ug/kg	294	82.5	1	05/12/22 07:15	05/12/22 15:12	74-83-9	
Carbon tetrachloride	<12.9	ug/kg	58.8	12.9	1	05/12/22 07:15	05/12/22 15:12	56-23-5	

REPORT OF LABORATORY ANALYSIS

This report shall not be reproduced, except in full,
without the written consent of Pace Analytical Services, LLC.

ANALYTICAL RESULTS

Project: GP BROADWAY MILL

Pace Project No.: 40244602

Sample: SB-27A **Lab ID: 40244602048** Collected: 05/06/22 12:30 Received: 05/06/22 16:35 Matrix: Solid

Results reported on a "dry weight" basis and are adjusted for percent moisture, sample size and any dilutions.

Parameters	Results	Units	LOQ	LOD	DF	Prepared	Analyzed	CAS No.	Qual
8260 MSV Med Level Normal List									
Analytical Method: EPA 8260 Preparation Method: EPA 5035/5030B									
Pace Analytical Services - Green Bay									
Chlorobenzene	<7.0	ug/kg	58.8	7.0	1	05/12/22 07:15	05/12/22 15:12	108-90-7	
Chloroethane	<24.8	ug/kg	294	24.8	1	05/12/22 07:15	05/12/22 15:12	75-00-3	
Chloroform	<42.1	ug/kg	294	42.1	1	05/12/22 07:15	05/12/22 15:12	67-66-3	
Chloromethane	<22.4	ug/kg	58.8	22.4	1	05/12/22 07:15	05/12/22 15:12	74-87-3	
Dibromochloromethane	<201	ug/kg	294	201	1	05/12/22 07:15	05/12/22 15:12	124-48-1	
Dibromomethane	<17.4	ug/kg	58.8	17.4	1	05/12/22 07:15	05/12/22 15:12	74-95-3	
Dichlorodifluoromethane	<25.3	ug/kg	58.8	25.3	1	05/12/22 07:15	05/12/22 15:12	75-71-8	
Diisopropyl ether	<14.6	ug/kg	58.8	14.6	1	05/12/22 07:15	05/12/22 15:12	108-20-3	
Ethylbenzene	<14.0	ug/kg	58.8	14.0	1	05/12/22 07:15	05/12/22 15:12	100-41-4	
Hexachloro-1,3-butadiene	<117	ug/kg	294	117	1	05/12/22 07:15	05/12/22 15:12	87-68-3	
Isopropylbenzene (Cumene)	<15.9	ug/kg	58.8	15.9	1	05/12/22 07:15	05/12/22 15:12	98-82-8	
Methyl-tert-butyl ether	<17.3	ug/kg	58.8	17.3	1	05/12/22 07:15	05/12/22 15:12	1634-04-4	
Methylene Chloride	45.7J	ug/kg	58.8	16.4	1	05/12/22 07:15	05/12/22 15:12	75-09-2	
Naphthalene	<18.4	ug/kg	294	18.4	1	05/12/22 07:15	05/12/22 15:12	91-20-3	
Styrene	<15.1	ug/kg	58.8	15.1	1	05/12/22 07:15	05/12/22 15:12	100-42-5	
Tetrachloroethene	<22.8	ug/kg	58.8	22.8	1	05/12/22 07:15	05/12/22 15:12	127-18-4	
Toluene	<14.8	ug/kg	58.8	14.8	1	05/12/22 07:15	05/12/22 15:12	108-88-3	
Trichloroethene	<22.0	ug/kg	58.8	22.0	1	05/12/22 07:15	05/12/22 15:12	79-01-6	
Trichlorofluoromethane	<17.1	ug/kg	58.8	17.1	1	05/12/22 07:15	05/12/22 15:12	75-69-4	
Vinyl chloride	<11.9	ug/kg	58.8	11.9	1	05/12/22 07:15	05/12/22 15:12	75-01-4	
cis-1,2-Dichloroethene	<12.6	ug/kg	58.8	12.6	1	05/12/22 07:15	05/12/22 15:12	156-59-2	
cis-1,3-Dichloropropene	<38.8	ug/kg	294	38.8	1	05/12/22 07:15	05/12/22 15:12	10061-01-5	
m&p-Xylene	<24.8	ug/kg	118	24.8	1	05/12/22 07:15	05/12/22 15:12	179601-23-1	
n-Butylbenzene	<27.0	ug/kg	58.8	27.0	1	05/12/22 07:15	05/12/22 15:12	104-51-8	
n-Propylbenzene	<14.1	ug/kg	58.8	14.1	1	05/12/22 07:15	05/12/22 15:12	103-65-1	
o-Xylene	<17.7	ug/kg	58.8	17.7	1	05/12/22 07:15	05/12/22 15:12	95-47-6	
p-Isopropyltoluene	<17.9	ug/kg	58.8	17.9	1	05/12/22 07:15	05/12/22 15:12	99-87-6	
sec-Butylbenzene	<14.4	ug/kg	58.8	14.4	1	05/12/22 07:15	05/12/22 15:12	135-98-8	
tert-Butylbenzene	<18.5	ug/kg	58.8	18.5	1	05/12/22 07:15	05/12/22 15:12	98-06-6	
trans-1,2-Dichloroethene	<12.7	ug/kg	58.8	12.7	1	05/12/22 07:15	05/12/22 15:12	156-60-5	
trans-1,3-Dichloropropene	<168	ug/kg	294	168	1	05/12/22 07:15	05/12/22 15:12	10061-02-6	
Surrogates									
Toluene-d8 (S)	108	%	69-153		1	05/12/22 07:15	05/12/22 15:12	2037-26-5	
4-Bromofluorobenzene (S)	108	%	68-156		1	05/12/22 07:15	05/12/22 15:12	460-00-4	
1,2-Dichlorobenzene-d4 (S)	108	%	71-161		1	05/12/22 07:15	05/12/22 15:12	2199-69-1	

Percent Moisture

Analytical Method: ASTM D2974-87
Pace Analytical Services - Green Bay

Percent Moisture	8.1	%	0.10	0.10	1		05/11/22 12:54		
------------------	-----	---	------	------	---	--	----------------	--	--

9095 Paint Filter Liquid Test

Analytical Method: EPA 9095
Pace Analytical Services - Green Bay

Free Liquids	Pass	no units			1		07/19/22 10:45		H3
--------------	------	----------	--	--	---	--	----------------	--	----

REPORT OF LABORATORY ANALYSIS

This report shall not be reproduced, except in full,
without the written consent of Pace Analytical Services, LLC.

QUALITY CONTROL DATA

Project: GP BROADWAY MILL
Pace Project No.: 40244602

QC Batch:	415683	Analysis Method:	EPA 7471
QC Batch Method:	EPA 7471	Analysis Description:	7471 Mercury
		Laboratory:	Pace Analytical Services - Green Bay

Associated Lab Samples: 40244602001, 40244602003, 40244602005, 40244602007, 40244602009, 40244602011, 40244602013, 40244602015, 40244602017, 40244602019, 40244602021, 40244602023, 40244602025, 40244602027, 40244602029, 40244602031, 40244602034, 40244602037, 40244602040, 40244602041

METHOD BLANK: 2393207 Matrix: Solid
Associated Lab Samples: 40244602001, 40244602003, 40244602005, 40244602007, 40244602009, 40244602011, 40244602013, 40244602015, 40244602017, 40244602019, 40244602021, 40244602023, 40244602025, 40244602027, 40244602029, 40244602031, 40244602034, 40244602037, 40244602040, 40244602041

Parameter	Units	Blank Result	Reporting Limit	Analyzed	Qualifiers
Mercury	mg/kg	<0.010	0.035	05/16/22 10:15	

LABORATORY CONTROL SAMPLE: 2393208

Parameter	Units	Spike Conc.	LCS Result	LCS % Rec	% Rec Limits	Qualifiers
Mercury	mg/kg	0.83	0.87	104	85-115	

MATRIX SPIKE & MATRIX SPIKE DUPLICATE: 2393209 2393210

Parameter	Units	40244602001 Result	MS Spike Conc.	MSD Spike Conc.	MS Result	MSD Result	MS % Rec	MSD % Rec	% Rec Limits	RPD	Max RPD	Qual
Mercury	mg/kg	0.019J	0.97	0.95	1.0	1.0	105	105	85-115	1	20	

Results presented on this page are in the units indicated by the "Units" column except where an alternate unit is presented to the right of the result.

REPORT OF LABORATORY ANALYSIS

This report shall not be reproduced, except in full,
without the written consent of Pace Analytical Services, LLC.

QUALITY CONTROL DATA

Project: GP BROADWAY MILL
Pace Project No.: 40244602

QC Batch:	415684	Analysis Method:	EPA 7471
QC Batch Method:	EPA 7471	Analysis Description:	7471 Mercury
		Laboratory:	Pace Analytical Services - Green Bay

Associated Lab Samples: 40244602042, 40244602043, 40244602044, 40244602045, 40244602046, 40244602047, 40244602048

METHOD BLANK: 2393211 Matrix: Solid
Associated Lab Samples: 40244602042, 40244602043, 40244602044, 40244602045, 40244602046, 40244602047, 40244602048

Parameter	Units	Blank Result	Reporting Limit	Analyzed	Qualifiers
Mercury	mg/kg	<0.010	0.035	05/16/22 11:22	

LABORATORY CONTROL SAMPLE: 2393212

Parameter	Units	Spike Conc.	LCS Result	LCS % Rec	% Rec Limits	Qualifiers
Mercury	mg/kg	0.83	0.85	102	85-115	

MATRIX SPIKE & MATRIX SPIKE DUPLICATE: 2393213 2393214

Parameter	Units	40244602042 Result	MS Spike Conc.	MSD Spike Conc.	MS Result	MSD Result	MS % Rec	MSD % Rec	% Rec Limits	RPD	Max RPD	Qual
Mercury	mg/kg	0.080	1	1	1.2	1.1	107	104	85-115	2	20	

Results presented on this page are in the units indicated by the "Units" column except where an alternate unit is presented to the right of the result.

REPORT OF LABORATORY ANALYSIS

This report shall not be reproduced, except in full,
without the written consent of Pace Analytical Services, LLC.

QUALITY CONTROL DATA

Project: GP BROADWAY MILL
Pace Project No.: 40244602

QC Batch:	418319	Analysis Method:	EPA 7471
QC Batch Method:	EPA 7471	Analysis Description:	7471 Mercury
		Laboratory:	Pace Analytical Services - Green Bay

Associated Lab Samples: 40244602002, 40244602004, 40244602006, 40244602008, 40244602010, 40244602012, 40244602014, 40244602016, 40244602018, 40244602020, 40244602022, 40244602024, 40244602026, 40244602028, 40244602030, 40244602032, 40244602033, 40244602035, 40244602036, 40244602038

METHOD BLANK: 2409094 Matrix: Solid
Associated Lab Samples: 40244602002, 40244602004, 40244602006, 40244602008, 40244602010, 40244602012, 40244602014, 40244602016, 40244602018, 40244602020, 40244602022, 40244602024, 40244602026, 40244602028, 40244602030, 40244602032, 40244602033, 40244602035, 40244602036, 40244602038

Parameter	Units	Blank Result	Reporting Limit	Analyzed	Qualifiers
Mercury	mg/kg	<0.010	0.035	06/16/22 07:16	

LABORATORY CONTROL SAMPLE: 2409095

Parameter	Units	Spike Conc.	LCS Result	LCS % Rec	% Rec Limits	Qualifiers
Mercury	mg/kg	0.83	0.82	99	85-115	

MATRIX SPIKE & MATRIX SPIKE DUPLICATE: 2409096 2409097

Parameter	Units	40244602002 Result	MS Spike Conc.	MSD Spike Conc.	MS Result	MSD Result	MS % Rec	MSD % Rec	% Rec Limits	RPD	Max RPD	Qual
Mercury	mg/kg	<0.012	1	1	1.0	1.0	99	100	85-115	0	20	

Results presented on this page are in the units indicated by the "Units" column except where an alternate unit is presented to the right of the result.

REPORT OF LABORATORY ANALYSIS

This report shall not be reproduced, except in full,
without the written consent of Pace Analytical Services, LLC.

QUALITY CONTROL DATA

Project: GP BROADWAY MILL
Pace Project No.: 40244602

QC Batch: 418333	Analysis Method: EPA 7471
QC Batch Method: EPA 7471	Analysis Description: 7471 Mercury
	Laboratory: Pace Analytical Services - Green Bay

Associated Lab Samples: 40244602039

METHOD BLANK: 2409215 Matrix: Solid
Associated Lab Samples: 40244602039

Parameter	Units	Blank Result	Reporting Limit	Analyzed	Qualifiers
Mercury	mg/kg	<0.010	0.035	06/16/22 08:21	

LABORATORY CONTROL SAMPLE: 2409216

Parameter	Units	Spike Conc.	LCS Result	LCS % Rec	% Rec Limits	Qualifiers
Mercury	mg/kg	0.83	0.81	97	85-115	

MATRIX SPIKE & MATRIX SPIKE DUPLICATE: 2409217 2409218

Parameter	Units	2409217		2409218		MS % Rec	MSD % Rec	% Rec Limits	RPD	Max RPD	Qual
		MS Spike Conc.	MSD Spike Conc.	MS Result	MSD Result						
Mercury	mg/kg	0.15	1.1	1.1	1.2	1.2	96	103	85-115	6	20

Results presented on this page are in the units indicated by the "Units" column except where an alternate unit is presented to the right of the result.

REPORT OF LABORATORY ANALYSIS

This report shall not be reproduced, except in full,
without the written consent of Pace Analytical Services, LLC.

QUALITY CONTROL DATA

Project: GP BROADWAY MILL
Pace Project No.: 40244602

QC Batch: 415402 Analysis Method: EPA 6010D
QC Batch Method: EPA 3050B Analysis Description: 6010D MET
Laboratory: Pace Analytical Services - Green Bay
Associated Lab Samples: 40244602001, 40244602003, 40244602005, 40244602007, 40244602009, 40244602011, 40244602013, 40244602015, 40244602017, 40244602019, 40244602021, 40244602023, 40244602025, 40244602027, 40244602029, 40244602031, 40244602034, 40244602037, 40244602040, 40244602041

METHOD BLANK: 2391579 Matrix: Solid
Associated Lab Samples: 40244602001, 40244602003, 40244602005, 40244602007, 40244602009, 40244602011, 40244602013, 40244602015, 40244602017, 40244602019, 40244602021, 40244602023, 40244602025, 40244602027, 40244602029, 40244602031, 40244602034, 40244602037, 40244602040, 40244602041

Parameter	Units	Blank Result	Reporting Limit	Analyzed	Qualifiers
Arsenic	mg/kg	<1.5	2.5	05/12/22 16:08	
Barium	mg/kg	<0.15	0.50	05/12/22 16:08	
Cadmium	mg/kg	<0.13	0.50	05/12/22 16:08	
Chromium	mg/kg	<0.28	1.0	05/12/22 16:08	
Lead	mg/kg	<0.60	2.0	05/12/22 16:08	
Selenium	mg/kg	<1.3	4.0	05/12/22 16:08	
Silver	mg/kg	<0.31	1.0	05/12/22 16:08	

LABORATORY CONTROL SAMPLE: 2391580

Parameter	Units	Spike Conc.	LCS Result	LCS % Rec	% Rec Limits	Qualifiers
Arsenic	mg/kg	25	24.8	99	80-120	
Barium	mg/kg	25	24.6	98	80-120	
Cadmium	mg/kg	25	25.6	102	80-120	
Chromium	mg/kg	25	25.5	102	80-120	
Lead	mg/kg	25	25.7	103	80-120	
Selenium	mg/kg	25	25.5	102	80-120	
Silver	mg/kg	12.5	12.6	101	80-120	

MATRIX SPIKE & MATRIX SPIKE DUPLICATE: 2391581 2391582

Parameter	Units	MS		MSD		MS Result	MSD Result	MS % Rec	MSD % Rec	% Rec Limits	RPD	Max RPD	Qual
		40244602001 Result	Spike Conc.	Spike Conc.	Conc.								
Arsenic	mg/kg	3.7	29	28.8	31.4	32.0	96	98	75-125	2	20		
Barium	mg/kg	90.5	29	28.8	88.5	85.0	-7	-19	75-125	4	20	M0	
Cadmium	mg/kg	0.16J	29	28.8	28.5	29.4	98	101	75-125	3	20		
Chromium	mg/kg	19.1	29	28.8	42.6	43.0	81	83	75-125	1	20		
Lead	mg/kg	14.4	29	28.8	43.8	78.4	102	222	75-125	57	20	M0, R1	
Selenium	mg/kg	<1.5	29	28.8	27.3	29.5	94	102	75-125	8	20		
Silver	mg/kg	<0.36	14.4	14.4	14.4	14.9	99	103	75-125	4	20		

Results presented on this page are in the units indicated by the "Units" column except where an alternate unit is presented to the right of the result.

REPORT OF LABORATORY ANALYSIS

This report shall not be reproduced, except in full,
without the written consent of Pace Analytical Services, LLC.

QUALITY CONTROL DATA

Project: GP BROADWAY MILL
Pace Project No.: 40244602

QC Batch:	415404	Analysis Method:	EPA 6010D
QC Batch Method:	EPA 3050B	Analysis Description:	6010D MET
		Laboratory:	Pace Analytical Services - Green Bay

Associated Lab Samples: 40244602042, 40244602043, 40244602044, 40244602045, 40244602046, 40244602047, 40244602048

METHOD BLANK: 2391589 Matrix: Solid
Associated Lab Samples: 40244602042, 40244602043, 40244602044, 40244602045, 40244602046, 40244602047, 40244602048

Parameter	Units	Blank Result	Reporting Limit	Analyzed	Qualifiers
Arsenic	mg/kg	<1.5	2.5	05/12/22 14:23	
Barium	mg/kg	<0.15	0.50	05/12/22 14:23	
Cadmium	mg/kg	<0.13	0.50	05/12/22 14:23	
Chromium	mg/kg	<0.28	1.0	05/12/22 14:23	
Lead	mg/kg	<0.60	2.0	05/12/22 14:23	
Selenium	mg/kg	<1.3	4.0	05/12/22 14:23	
Silver	mg/kg	<0.31	1.0	05/12/22 14:23	

LABORATORY CONTROL SAMPLE: 2391590

Parameter	Units	Spike Conc.	LCS Result	LCS % Rec	% Rec Limits	Qualifiers
Arsenic	mg/kg	25	24.9	99	80-120	
Barium	mg/kg	25	24.6	98	80-120	
Cadmium	mg/kg	25	25.5	102	80-120	
Chromium	mg/kg	25	25.3	101	80-120	
Lead	mg/kg	25	25.6	102	80-120	
Selenium	mg/kg	25	25.9	103	80-120	
Silver	mg/kg	12.5	12.7	102	80-120	

MATRIX SPIKE & MATRIX SPIKE DUPLICATE: 2391591 2391592

Parameter	Units	2391591		2391592		MS % Rec	MSD % Rec	% Rec Limits	RPD	Max RPD	Qual
		MS Spike Conc.	MSD Spike Conc.	MS Result	MSD Result						
Arsenic	mg/kg	8.5	30.4	30.2	39.4	35.9	102	91	75-125	9	20
Barium	mg/kg	165	30.4	30.2	207	208	139	142	75-125	0	20 P6
Cadmium	mg/kg	<0.16	30.4	30.2	30.8	30.1	101	99	75-125	2	20
Chromium	mg/kg	18.5	30.4	30.2	49.7	50.8	102	107	75-125	2	20
Lead	mg/kg	14.3	30.4	30.2	42.6	42.3	93	93	75-125	1	20
Selenium	mg/kg	<1.6	30.4	30.2	30.8	29.6	101	98	75-125	4	20
Silver	mg/kg	<0.37	15.2	15.1	15.5	15.3	102	101	75-125	1	20

Results presented on this page are in the units indicated by the "Units" column except where an alternate unit is presented to the right of the result.

REPORT OF LABORATORY ANALYSIS

This report shall not be reproduced, except in full,
without the written consent of Pace Analytical Services, LLC.

QUALITY CONTROL DATA

Project: GP BROADWAY MILL
Pace Project No.: 40244602

QC Batch: 418207 Analysis Method: EPA 6010D
QC Batch Method: EPA 3050B Analysis Description: 6010D MET
Laboratory: Pace Analytical Services - Green Bay
Associated Lab Samples: 40244602002, 40244602004, 40244602006, 40244602008, 40244602010, 40244602012, 40244602014, 40244602016, 40244602018, 40244602020, 40244602022, 40244602024, 40244602026, 40244602028, 40244602030, 40244602032, 40244602033, 40244602035, 40244602036, 40244602038

METHOD BLANK: 2408510 Matrix: Solid
Associated Lab Samples: 40244602002, 40244602004, 40244602006, 40244602008, 40244602010, 40244602012, 40244602014, 40244602016, 40244602018, 40244602020, 40244602022, 40244602024, 40244602026, 40244602028, 40244602030, 40244602032, 40244602033, 40244602035, 40244602036, 40244602038

Parameter	Units	Blank Result	Reporting Limit	Analyzed	Qualifiers
Arsenic	mg/kg	<1.5	2.5	06/16/22 16:34	
Barium	mg/kg	<0.15	0.50	06/16/22 16:34	
Cadmium	mg/kg	<0.13	0.50	06/16/22 16:34	
Chromium	mg/kg	<0.28	1.0	06/16/22 16:34	
Lead	mg/kg	<0.60	2.0	06/16/22 16:34	
Selenium	mg/kg	<1.3	4.0	06/16/22 16:34	
Silver	mg/kg	<0.31	1.0	06/16/22 16:34	

LABORATORY CONTROL SAMPLE: 2408511

Parameter	Units	Spike Conc.	LCS Result	LCS % Rec	% Rec Limits	Qualifiers
Arsenic	mg/kg	25	25.0	100	80-120	
Barium	mg/kg	25	24.9	100	80-120	
Cadmium	mg/kg	25	25.8	103	80-120	
Chromium	mg/kg	25	25.4	102	80-120	
Lead	mg/kg	25	26.4	106	80-120	
Selenium	mg/kg	25	25.9	103	80-120	
Silver	mg/kg	12.5	12.6	100	80-120	

MATRIX SPIKE & MATRIX SPIKE DUPLICATE: 2408512 2408513

Parameter	Units	MS		MSD		MS Result	MSD Result	MS % Rec	MSD % Rec	% Rec Limits	RPD	Max RPD	Qual
		40244602002 Result	Spike Conc.	Spike Conc.	Conc.								
Arsenic	mg/kg	4.2	31	31	31.6	34.7	88	99	75-125	10	20		
Barium	mg/kg	100	31	31	92.3	96.8	-25	-11	75-125	5	20	M0	
Cadmium	mg/kg	0.33J	31	31	31.7	31.5	101	101	75-125	0	20		
Chromium	mg/kg	31.4	31	31	60.5	60.2	94	93	75-125	1	20		
Lead	mg/kg	7.9	31	31	37.2	37.5	95	96	75-125	1	20		
Selenium	mg/kg	<1.6	31	31	29.7	29.6	96	96	75-125	0	20		
Silver	mg/kg	0.41J	15.5	15.5	16.0	16.0	101	101	75-125	0	20		

Results presented on this page are in the units indicated by the "Units" column except where an alternate unit is presented to the right of the result.

REPORT OF LABORATORY ANALYSIS

This report shall not be reproduced, except in full,
without the written consent of Pace Analytical Services, LLC.

QUALITY CONTROL DATA

Project: GP BROADWAY MILL
Pace Project No.: 40244602

QC Batch: 418223 Analysis Method: EPA 6010D
QC Batch Method: EPA 3050B Analysis Description: 6010D MET
Laboratory: Pace Analytical Services - Green Bay

Associated Lab Samples: 40244602039

METHOD BLANK: 2408566 Matrix: Solid
Associated Lab Samples: 40244602039

Parameter	Units	Blank Result	Reporting Limit	Analyzed	Qualifiers
Arsenic	mg/kg	<1.5	2.5	06/17/22 16:23	
Barium	mg/kg	<0.15	0.50	06/17/22 16:23	
Cadmium	mg/kg	<0.13	0.50	06/17/22 16:23	
Chromium	mg/kg	<0.28	1.0	06/17/22 16:23	
Lead	mg/kg	<0.60	2.0	06/17/22 16:23	
Selenium	mg/kg	<1.3	4.0	06/17/22 16:23	
Silver	mg/kg	<0.31	1.0	06/17/22 16:23	

LABORATORY CONTROL SAMPLE: 2408567

Parameter	Units	Spike Conc.	LCS Result	LCS % Rec	% Rec Limits	Qualifiers
Arsenic	mg/kg	25	24.5	98	80-120	
Barium	mg/kg	25	25.4	102	80-120	
Cadmium	mg/kg	25	25.6	102	80-120	
Chromium	mg/kg	25	24.8	99	80-120	
Lead	mg/kg	25	26.2	105	80-120	
Selenium	mg/kg	25	25.5	102	80-120	
Silver	mg/kg	12.5	12.3	98	80-120	

MATRIX SPIKE & MATRIX SPIKE DUPLICATE: 2408568 2408569

Parameter	Units	MS		MSD		MS % Rec	MSD % Rec	% Rec Limits	RPD	Max RPD	Qual
		40246425003 Result	Spike Conc.	Spike Conc.	Result						
Arsenic	mg/kg	8.1	26.9	27	31.3	33.1	86	93	75-125	6	20
Barium	mg/kg	157	26.9	27	191	222	127	239	75-125	15	20 P6
Cadmium	mg/kg	0.62	26.9	27	26.3	26.4	96	96	75-125	0	20
Chromium	mg/kg	18.7	26.9	27	50.7	50.0	119	116	75-125	1	20
Lead	mg/kg	51.8	26.9	27	61.1	71.2	35	72	75-125	15	20 M0
Selenium	mg/kg	<1.4	26.9	27	25.4	26.8	94	99	75-125	5	20
Silver	mg/kg	<0.33	13.4	13.5	13.1	13.1	95	95	75-125	0	20

Results presented on this page are in the units indicated by the "Units" column except where an alternate unit is presented to the right of the result.

REPORT OF LABORATORY ANALYSIS

This report shall not be reproduced, except in full,
without the written consent of Pace Analytical Services, LLC.

QUALITY CONTROL DATA

Project: GP BROADWAY MILL
Pace Project No.: 40244602

QC Batch: 415417 Analysis Method: EPA 8260
QC Batch Method: EPA 5035/5030B Analysis Description: 8260 MSV Med Level Normal List
Laboratory: Pace Analytical Services - Green Bay

Associated Lab Samples: 40244602001, 40244602002, 40244602003, 40244602004, 40244602005, 40244602006, 40244602007, 40244602008, 40244602009, 40244602010, 40244602011, 40244602012, 40244602013, 40244602014, 40244602015, 40244602016, 40244602017, 40244602018, 40244602019, 40244602020

METHOD BLANK: 2391637 Matrix: Solid
Associated Lab Samples: 40244602001, 40244602002, 40244602003, 40244602004, 40244602005, 40244602006, 40244602007, 40244602008, 40244602009, 40244602010, 40244602011, 40244602012, 40244602013, 40244602014, 40244602015, 40244602016, 40244602017, 40244602018, 40244602019, 40244602020

Parameter	Units	Blank Result	Reporting Limit	Analyzed	Qualifiers
1,1,1,2-Tetrachloroethane	ug/kg	<12.0	50.0	05/11/22 11:07	
1,1,1-Trichloroethane	ug/kg	<12.8	50.0	05/11/22 11:07	
1,1,2,2-Tetrachloroethane	ug/kg	<18.1	50.0	05/11/22 11:07	
1,1,2-Trichloroethane	ug/kg	<18.2	50.0	05/11/22 11:07	
1,1-Dichloroethane	ug/kg	<12.8	50.0	05/11/22 11:07	
1,1-Dichloroethene	ug/kg	<16.6	50.0	05/11/22 11:07	
1,1-Dichloropropene	ug/kg	<16.2	50.0	05/11/22 11:07	
1,2,3-Trichlorobenzene	ug/kg	<55.7	250	05/11/22 11:07	
1,2,3-Trichloropropane	ug/kg	<24.3	50.0	05/11/22 11:07	
1,2,4-Trichlorobenzene	ug/kg	<41.2	250	05/11/22 11:07	
1,2,4-Trimethylbenzene	ug/kg	<14.9	50.0	05/11/22 11:07	
1,2-Dibromo-3-chloropropane	ug/kg	<38.8	250	05/11/22 11:07	
1,2-Dibromoethane (EDB)	ug/kg	<13.7	50.0	05/11/22 11:07	
1,2-Dichlorobenzene	ug/kg	<15.5	50.0	05/11/22 11:07	
1,2-Dichloroethane	ug/kg	<11.5	50.0	05/11/22 11:07	
1,2-Dichloropropane	ug/kg	<11.9	50.0	05/11/22 11:07	
1,3,5-Trimethylbenzene	ug/kg	<16.1	50.0	05/11/22 11:07	
1,3-Dichlorobenzene	ug/kg	<13.7	50.0	05/11/22 11:07	
1,3-Dichloropropane	ug/kg	<10.9	50.0	05/11/22 11:07	
1,4-Dichlorobenzene	ug/kg	<13.7	50.0	05/11/22 11:07	
2,2-Dichloropropane	ug/kg	<13.5	50.0	05/11/22 11:07	
2-Chlorotoluene	ug/kg	<16.2	50.0	05/11/22 11:07	
4-Chlorotoluene	ug/kg	<19.0	50.0	05/11/22 11:07	
Benzene	ug/kg	<11.9	20.0	05/11/22 11:07	
Bromobenzene	ug/kg	<19.5	50.0	05/11/22 11:07	
Bromochloromethane	ug/kg	<13.7	50.0	05/11/22 11:07	
Bromodichloromethane	ug/kg	<11.9	50.0	05/11/22 11:07	
Bromoform	ug/kg	<220	250	05/11/22 11:07	
Bromomethane	ug/kg	<70.1	250	05/11/22 11:07	
Carbon tetrachloride	ug/kg	<11.0	50.0	05/11/22 11:07	
Chlorobenzene	ug/kg	<6.0	50.0	05/11/22 11:07	
Chloroethane	ug/kg	<21.1	250	05/11/22 11:07	
Chloroform	ug/kg	<35.8	250	05/11/22 11:07	
Chloromethane	ug/kg	<19.0	50.0	05/11/22 11:07	
cis-1,2-Dichloroethene	ug/kg	<10.7	50.0	05/11/22 11:07	
cis-1,3-Dichloropropene	ug/kg	<33.0	250	05/11/22 11:07	
Dibromochloromethane	ug/kg	<171	250	05/11/22 11:07	

Results presented on this page are in the units indicated by the "Units" column except where an alternate unit is presented to the right of the result.

REPORT OF LABORATORY ANALYSIS

This report shall not be reproduced, except in full,
without the written consent of Pace Analytical Services, LLC.

QUALITY CONTROL DATA

Project: GP BROADWAY MILL
Pace Project No.: 40244602

METHOD BLANK: 2391637

Matrix: Solid

Associated Lab Samples: 40244602001, 40244602002, 40244602003, 40244602004, 40244602005, 40244602006, 40244602007, 40244602008, 40244602009, 40244602010, 40244602011, 40244602012, 40244602013, 40244602014, 40244602015, 40244602016, 40244602017, 40244602018, 40244602019, 40244602020

Parameter	Units	Blank Result	Reporting Limit	Analyzed	Qualifiers
Dibromomethane	ug/kg	<14.8	50.0	05/11/22 11:07	
Dichlorodifluoromethane	ug/kg	<21.5	50.0	05/11/22 11:07	
Diisopropyl ether	ug/kg	<12.4	50.0	05/11/22 11:07	
Ethylbenzene	ug/kg	<11.9	50.0	05/11/22 11:07	
Hexachloro-1,3-butadiene	ug/kg	<99.4	250	05/11/22 11:07	
Isopropylbenzene (Cumene)	ug/kg	<13.5	50.0	05/11/22 11:07	
m&p-Xylene	ug/kg	<21.1	100	05/11/22 11:07	
Methyl-tert-butyl ether	ug/kg	<14.7	50.0	05/11/22 11:07	
Methylene Chloride	ug/kg	<13.9	50.0	05/11/22 11:07	
n-Butylbenzene	ug/kg	<22.9	50.0	05/11/22 11:07	
n-Propylbenzene	ug/kg	<12.0	50.0	05/11/22 11:07	
Naphthalene	ug/kg	<15.6	250	05/11/22 11:07	
o-Xylene	ug/kg	<15.0	50.0	05/11/22 11:07	
p-Isopropyltoluene	ug/kg	<15.2	50.0	05/11/22 11:07	
sec-Butylbenzene	ug/kg	<12.2	50.0	05/11/22 11:07	
Styrene	ug/kg	<12.8	50.0	05/11/22 11:07	
tert-Butylbenzene	ug/kg	<15.7	50.0	05/11/22 11:07	
Tetrachloroethene	ug/kg	<19.4	50.0	05/11/22 11:07	
Toluene	ug/kg	<12.6	50.0	05/11/22 11:07	
trans-1,2-Dichloroethene	ug/kg	<10.8	50.0	05/11/22 11:07	
trans-1,3-Dichloropropene	ug/kg	<143	250	05/11/22 11:07	
Trichloroethene	ug/kg	<18.7	50.0	05/11/22 11:07	
Trichlorofluoromethane	ug/kg	<14.5	50.0	05/11/22 11:07	
Vinyl chloride	ug/kg	<10.1	50.0	05/11/22 11:07	
1,2-Dichlorobenzene-d4 (S)	%	106	71-161	05/11/22 11:07	
4-Bromofluorobenzene (S)	%	105	68-156	05/11/22 11:07	
Toluene-d8 (S)	%	108	69-153	05/11/22 11:07	

LABORATORY CONTROL SAMPLE: 2391638

Parameter	Units	Spike Conc.	LCS Result	LCS % Rec	% Rec Limits	Qualifiers
1,1,1-Trichloroethane	ug/kg	2500	2730	109	70-130	
1,1,2,2-Tetrachloroethane	ug/kg	2500	2620	105	70-130	
1,1,2-Trichloroethane	ug/kg	2500	2590	104	70-130	
1,1-Dichloroethane	ug/kg	2500	2560	102	70-130	
1,1-Dichloroethene	ug/kg	2500	2640	105	77-120	
1,2,4-Trichlorobenzene	ug/kg	2500	2360	95	67-130	
1,2-Dibromo-3-chloropropane	ug/kg	2500	2530	101	70-130	
1,2-Dibromoethane (EDB)	ug/kg	2500	2410	96	70-130	
1,2-Dichlorobenzene	ug/kg	2500	2510	101	70-130	
1,2-Dichloroethane	ug/kg	2500	2640	106	70-130	
1,2-Dichloropropane	ug/kg	2500	2420	97	80-123	

Results presented on this page are in the units indicated by the "Units" column except where an alternate unit is presented to the right of the result.

REPORT OF LABORATORY ANALYSIS

This report shall not be reproduced, except in full,
without the written consent of Pace Analytical Services, LLC.

QUALITY CONTROL DATA

Project: GP BROADWAY MILL
Pace Project No.: 40244602

LABORATORY CONTROL SAMPLE: 2391638

Parameter	Units	Spike Conc.	LCS Result	LCS % Rec	% Rec Limits	Qualifiers
1,3-Dichlorobenzene	ug/kg	2500	2470	99	70-130	
1,4-Dichlorobenzene	ug/kg	2500	2490	99	70-130	
Benzene	ug/kg	2500	2510	100	70-130	
Bromodichloromethane	ug/kg	2500	2540	102	70-130	
Bromoform	ug/kg	2500	2210	88	60-130	
Bromomethane	ug/kg	2500	2180	87	45-153	
Carbon tetrachloride	ug/kg	2500	2830	113	70-130	
Chlorobenzene	ug/kg	2500	2570	103	70-130	
Chloroethane	ug/kg	2500	2130	85	55-160	
Chloroform	ug/kg	2500	2590	104	80-120	
Chloromethane	ug/kg	2500	2390	96	47-130	
cis-1,2-Dichloroethene	ug/kg	2500	2450	98	70-130	
cis-1,3-Dichloropropene	ug/kg	2500	2490	100	70-130	
Dibromochloromethane	ug/kg	2500	2580	103	70-130	
Dichlorodifluoromethane	ug/kg	2500	1980	79	16-83	
Ethylbenzene	ug/kg	2500	2530	101	80-120	
Isopropylbenzene (Cumene)	ug/kg	2500	2530	101	70-130	
m&p-Xylene	ug/kg	5000	5020	100	70-130	
Methyl-tert-butyl ether	ug/kg	2500	2530	101	65-130	
Methylene Chloride	ug/kg	2500	2550	102	70-130	
o-Xylene	ug/kg	2500	2480	99	70-130	
Styrene	ug/kg	2500	2570	103	70-130	
Tetrachloroethene	ug/kg	2500	2610	104	70-130	
Toluene	ug/kg	2500	2540	102	80-120	
trans-1,2-Dichloroethene	ug/kg	2500	2650	106	70-130	
trans-1,3-Dichloropropene	ug/kg	2500	2500	100	70-130	
Trichloroethene	ug/kg	2500	2540	102	70-130	
Trichlorofluoromethane	ug/kg	2500	2400	96	70-130	
Vinyl chloride	ug/kg	2500	2360	94	59-114	
1,2-Dichlorobenzene-d4 (S)	%			104	71-161	
4-Bromofluorobenzene (S)	%			106	68-156	
Toluene-d8 (S)	%			109	69-153	

MATRIX SPIKE & MATRIX SPIKE DUPLICATE: 2391639 2391640

Parameter	Units	MS		MSD		MS Result	MSD Result	MS % Rec	MSD % Rec	% Rec Limits	RPD	Max RPD	Qual
		40244602009 Result	Spike Conc.	Spike Conc.	MS Result								
1,1,1-Trichloroethane	ug/kg	<18.1	1410	1410	1320	1350	93	95	69-130	3	20		
1,1,2,2-Tetrachloroethane	ug/kg	<25.6	1410	1410	1600	1590	113	112	70-130	1	20		
1,1,2-Trichloroethane	ug/kg	<25.8	1410	1410	1500	1480	106	104	70-130	1	20		
1,1-Dichloroethane	ug/kg	<18.1	1410	1410	1360	1390	96	98	70-130	2	20		
1,1-Dichloroethene	ug/kg	<23.5	1410	1410	1120	1150	79	81	55-120	3	22		
1,2,4-Trichlorobenzene	ug/kg	<58.3	1410	1410	1420	1490	100	105	67-130	5	20		
1,2-Dibromo-3-chloropropane	ug/kg	<54.9	1410	1410	1530	1470	108	104	70-130	4	22		

Results presented on this page are in the units indicated by the "Units" column except where an alternate unit is presented to the right of the result.

REPORT OF LABORATORY ANALYSIS

This report shall not be reproduced, except in full,
without the written consent of Pace Analytical Services, LLC.

QUALITY CONTROL DATA

Project: GP BROADWAY MILL

Pace Project No.: 40244602

MATRIX SPIKE & MATRIX SPIKE DUPLICATE: 2391639 2391640												
Parameter	Units	MS		MSD		MS Result	MSD Result	MS % Rec	MSD % Rec	% Rec Limits	Max RPD	Qual
		40244602009 Result	Spike Conc.	Spike Conc.	MS Result							
1,2-Dibromoethane (EDB)	ug/kg	<19.4	1410	1410	1430	1420	101	100	70-130	1	20	
1,2-Dichlorobenzene	ug/kg	<21.9	1410	1410	1500	1520	106	107	70-130	1	20	
1,2-Dichloroethane	ug/kg	<16.3	1410	1410	1580	1530	112	108	70-130	3	20	
1,2-Dichloropropane	ug/kg	<16.8	1410	1410	1360	1390	96	98	80-123	2	20	
1,3-Dichlorobenzene	ug/kg	<19.4	1410	1410	1400	1480	99	105	70-130	6	20	
1,4-Dichlorobenzene	ug/kg	<19.4	1410	1410	1450	1490	102	105	70-130	3	20	
Benzene	ug/kg	<16.8	1410	1410	1360	1370	96	97	70-130	1	20	
Bromodichloromethane	ug/kg	<16.8	1410	1410	1430	1470	101	104	70-130	3	20	
Bromoform	ug/kg	<312	1410	1410	1410	1450	100	103	60-130	3	20	
Bromomethane	ug/kg	<99.3	1410	1410	1110	1130	78	80	38-153	2	20	
Carbon tetrachloride	ug/kg	<15.6	1410	1410	1310	1330	92	94	62-130	2	20	
Chlorobenzene	ug/kg	<8.5	1410	1410	1460	1470	103	104	70-130	1	20	
Chloroethane	ug/kg	<29.9	1410	1410	982	1040	69	73	53-160	6	24	
Chloroform	ug/kg	<50.7	1410	1410	1460	1460	103	103	80-120	0	20	
Chloromethane	ug/kg	<26.9	1410	1410	983	1040	69	73	10-130	5	20	
cis-1,2-Dichloroethene	ug/kg	<15.2	1410	1410	1400	1400	99	99	70-130	0	20	
cis-1,3-Dichloropropene	ug/kg	<46.7	1410	1410	1310	1350	93	95	70-130	2	20	
Dibromochloromethane	ug/kg	<242	1410	1410	1460	1400	103	99	70-130	4	20	
Dichlorodifluoromethane	ug/kg	<30.4	1410	1410	538	524	38	37	10-83	3	31	
Ethylbenzene	ug/kg	<16.8	1410	1410	1330	1370	94	97	80-120	3	20	
Isopropylbenzene (Cumene)	ug/kg	<19.1	1410	1410	1260	1280	89	91	70-130	2	20	
m&p-Xylene	ug/kg	<29.9	2830	2830	2670	2710	94	96	70-130	1	20	
Methyl-tert-butyl ether	ug/kg	<20.8	1410	1410	1460	1410	103	99	66-130	3	20	
Methylene Chloride	ug/kg	<19.7	1410	1410	1460	1480	103	104	70-130	1	20	
o-Xylene	ug/kg	<21.2	1410	1410	1350	1360	95	96	70-130	1	20	
Styrene	ug/kg	<18.1	1410	1410	1380	1420	98	100	70-130	2	20	
Tetrachloroethene	ug/kg	<27.5	1410	1410	1300	1330	92	94	69-130	3	20	
Toluene	ug/kg	<17.8	1410	1410	1390	1380	98	98	79-120	1	20	
trans-1,2-Dichloroethene	ug/kg	<15.3	1410	1410	1350	1370	96	97	70-130	1	20	
trans-1,3-Dichloropropene	ug/kg	<202	1410	1410	1410	1370	99	97	69-130	3	20	
Trichloroethene	ug/kg	<26.5	1410	1410	1360	1400	96	99	70-130	3	20	
Trichlorofluoromethane	ug/kg	<20.5	1410	1410	990	1030	70	73	50-130	4	22	
Vinyl chloride	ug/kg	<14.3	1410	1410	957	965	68	68	26-114	1	20	
1,2-Dichlorobenzene-d4 (S)	%						124	126	71-161			
4-Bromofluorobenzene (S)	%						124	128	68-156			
Toluene-d8 (S)	%						125	128	69-153			

Results presented on this page are in the units indicated by the "Units" column except where an alternate unit is presented to the right of the result.

REPORT OF LABORATORY ANALYSIS

This report shall not be reproduced, except in full,
without the written consent of Pace Analytical Services, LLC.

QUALITY CONTROL DATA

Project: GP BROADWAY MILL
Pace Project No.: 40244602

QC Batch:	415422	Analysis Method:	EPA 8260
QC Batch Method:	EPA 5035/5030B	Analysis Description:	8260 MSV Med Level Normal List
		Laboratory:	Pace Analytical Services - Green Bay

Associated Lab Samples: 40244602021, 40244602022, 40244602023, 40244602024, 40244602025, 40244602026, 40244602027, 40244602028, 40244602029, 40244602030, 40244602031, 40244602032, 40244602033, 40244602034, 40244602035, 40244602036, 40244602037, 40244602038, 40244602039, 40244602040

METHOD BLANK:	2391650	Matrix:	Solid
---------------	---------	---------	-------

Associated Lab Samples: 40244602021, 40244602022, 40244602023, 40244602024, 40244602025, 40244602026, 40244602027, 40244602028, 40244602029, 40244602030, 40244602031, 40244602032, 40244602033, 40244602034, 40244602035, 40244602036, 40244602037, 40244602038, 40244602039, 40244602040

Parameter	Units	Blank Result	Reporting Limit	Analyzed	Qualifiers
1,1,1,2-Tetrachloroethane	ug/kg	<12.0	50.0	05/11/22 13:14	
1,1,1-Trichloroethane	ug/kg	<12.8	50.0	05/11/22 13:14	
1,1,2,2-Tetrachloroethane	ug/kg	<18.1	50.0	05/11/22 13:14	
1,1,2-Trichloroethane	ug/kg	<18.2	50.0	05/11/22 13:14	
1,1-Dichloroethane	ug/kg	<12.8	50.0	05/11/22 13:14	
1,1-Dichloroethene	ug/kg	<16.6	50.0	05/11/22 13:14	
1,1-Dichloropropene	ug/kg	<16.2	50.0	05/11/22 13:14	
1,2,3-Trichlorobenzene	ug/kg	<55.7	250	05/11/22 13:14	
1,2,3-Trichloropropane	ug/kg	<24.3	50.0	05/11/22 13:14	
1,2,4-Trichlorobenzene	ug/kg	<41.2	250	05/11/22 13:14	
1,2,4-Trimethylbenzene	ug/kg	<14.9	50.0	05/11/22 13:14	
1,2-Dibromo-3-chloropropane	ug/kg	<38.8	250	05/11/22 13:14	
1,2-Dibromoethane (EDB)	ug/kg	<13.7	50.0	05/11/22 13:14	
1,2-Dichlorobenzene	ug/kg	<15.5	50.0	05/11/22 13:14	
1,2-Dichloroethane	ug/kg	<11.5	50.0	05/11/22 13:14	
1,2-Dichloropropane	ug/kg	<11.9	50.0	05/11/22 13:14	
1,3,5-Trimethylbenzene	ug/kg	<16.1	50.0	05/11/22 13:14	
1,3-Dichlorobenzene	ug/kg	<13.7	50.0	05/11/22 13:14	
1,3-Dichloropropane	ug/kg	<10.9	50.0	05/11/22 13:14	
1,4-Dichlorobenzene	ug/kg	<13.7	50.0	05/11/22 13:14	
2,2-Dichloropropane	ug/kg	<13.5	50.0	05/11/22 13:14	
2-Chlorotoluene	ug/kg	<16.2	50.0	05/11/22 13:14	
4-Chlorotoluene	ug/kg	<19.0	50.0	05/11/22 13:14	
Benzene	ug/kg	<11.9	20.0	05/11/22 13:14	
Bromobenzene	ug/kg	<19.5	50.0	05/11/22 13:14	
Bromochloromethane	ug/kg	<13.7	50.0	05/11/22 13:14	
Bromodichloromethane	ug/kg	<11.9	50.0	05/11/22 13:14	
Bromoform	ug/kg	<220	250	05/11/22 13:14	
Bromomethane	ug/kg	<70.1	250	05/11/22 13:14	
Carbon tetrachloride	ug/kg	<11.0	50.0	05/11/22 13:14	
Chlorobenzene	ug/kg	<6.0	50.0	05/11/22 13:14	
Chloroethane	ug/kg	<21.1	250	05/11/22 13:14	
Chloroform	ug/kg	<35.8	250	05/11/22 13:14	
Chloromethane	ug/kg	<19.0	50.0	05/11/22 13:14	
cis-1,2-Dichloroethene	ug/kg	<10.7	50.0	05/11/22 13:14	
cis-1,3-Dichloropropene	ug/kg	<33.0	250	05/11/22 13:14	
Dibromochloromethane	ug/kg	<171	250	05/11/22 13:14	

Results presented on this page are in the units indicated by the "Units" column except where an alternate unit is presented to the right of the result.

REPORT OF LABORATORY ANALYSIS

This report shall not be reproduced, except in full,
without the written consent of Pace Analytical Services, LLC.

QUALITY CONTROL DATA

Project: GP BROADWAY MILL

Pace Project No.: 40244602

METHOD BLANK: 2391650

Matrix: Solid

Associated Lab Samples: 40244602021, 40244602022, 40244602023, 40244602024, 40244602025, 40244602026, 40244602027, 40244602028, 40244602029, 40244602030, 40244602031, 40244602032, 40244602033, 40244602034, 40244602035, 40244602036, 40244602037, 40244602038, 40244602039, 40244602040

Parameter	Units	Blank Result	Reporting Limit	Analyzed	Qualifiers
Dibromomethane	ug/kg	<14.8	50.0	05/11/22 13:14	
Dichlorodifluoromethane	ug/kg	<21.5	50.0	05/11/22 13:14	
Diisopropyl ether	ug/kg	<12.4	50.0	05/11/22 13:14	
Ethylbenzene	ug/kg	<11.9	50.0	05/11/22 13:14	
Hexachloro-1,3-butadiene	ug/kg	<99.4	250	05/11/22 13:14	
Isopropylbenzene (Cumene)	ug/kg	<13.5	50.0	05/11/22 13:14	
m&p-Xylene	ug/kg	<21.1	100	05/11/22 13:14	
Methyl-tert-butyl ether	ug/kg	<14.7	50.0	05/11/22 13:14	
Methylene Chloride	ug/kg	<13.9	50.0	05/11/22 13:14	
n-Butylbenzene	ug/kg	<22.9	50.0	05/11/22 13:14	
n-Propylbenzene	ug/kg	<12.0	50.0	05/11/22 13:14	
Naphthalene	ug/kg	<15.6	250	05/11/22 13:14	
o-Xylene	ug/kg	<15.0	50.0	05/11/22 13:14	
p-Isopropyltoluene	ug/kg	<15.2	50.0	05/11/22 13:14	
sec-Butylbenzene	ug/kg	<12.2	50.0	05/11/22 13:14	
Styrene	ug/kg	<12.8	50.0	05/11/22 13:14	
tert-Butylbenzene	ug/kg	<15.7	50.0	05/11/22 13:14	
Tetrachloroethene	ug/kg	<19.4	50.0	05/11/22 13:14	
Toluene	ug/kg	<12.6	50.0	05/11/22 13:14	
trans-1,2-Dichloroethene	ug/kg	<10.8	50.0	05/11/22 13:14	
trans-1,3-Dichloropropene	ug/kg	<143	250	05/11/22 13:14	
Trichloroethene	ug/kg	<18.7	50.0	05/11/22 13:14	
Trichlorofluoromethane	ug/kg	<14.5	50.0	05/11/22 13:14	
Vinyl chloride	ug/kg	<10.1	50.0	05/11/22 13:14	
1,2-Dichlorobenzene-d4 (S)	%	105	71-161	05/11/22 13:14	
4-Bromofluorobenzene (S)	%	112	68-156	05/11/22 13:14	
Toluene-d8 (S)	%	106	69-153	05/11/22 13:14	

LABORATORY CONTROL SAMPLE: 2391651

Parameter	Units	Spike Conc.	LCS Result	LCS % Rec	% Rec Limits	Qualifiers
1,1,1-Trichloroethane	ug/kg	2500	2680	107	70-130	
1,1,2,2-Tetrachloroethane	ug/kg	2500	2290	92	70-130	
1,1,2-Trichloroethane	ug/kg	2500	2470	99	70-130	
1,1-Dichloroethane	ug/kg	2500	2510	100	70-130	
1,1-Dichloroethene	ug/kg	2500	2340	94	77-120	
1,2,4-Trichlorobenzene	ug/kg	2500	1790	72	67-130	
1,2-Dibromo-3-chloropropane	ug/kg	2500	2530	101	70-130	
1,2-Dibromoethane (EDB)	ug/kg	2500	2580	103	70-130	
1,2-Dichlorobenzene	ug/kg	2500	2510	100	70-130	
1,2-Dichloroethane	ug/kg	2500	2640	106	70-130	
1,2-Dichloropropane	ug/kg	2500	2540	102	80-123	

Results presented on this page are in the units indicated by the "Units" column except where an alternate unit is presented to the right of the result.

REPORT OF LABORATORY ANALYSIS

This report shall not be reproduced, except in full,
without the written consent of Pace Analytical Services, LLC.

QUALITY CONTROL DATA

Project: GP BROADWAY MILL

Pace Project No.: 40244602

LABORATORY CONTROL SAMPLE: 2391651

Parameter	Units	Spike Conc.	LCS Result	LCS % Rec	% Rec Limits	Qualifiers
1,3-Dichlorobenzene	ug/kg	2500	2370	95	70-130	
1,4-Dichlorobenzene	ug/kg	2500	2470	99	70-130	
Benzene	ug/kg	2500	2460	98	70-130	
Bromodichloromethane	ug/kg	2500	2670	107	70-130	
Bromoform	ug/kg	2500	2080	83	60-130	
Bromomethane	ug/kg	2500	1480	59	45-153	
Carbon tetrachloride	ug/kg	2500	2750	110	70-130	
Chlorobenzene	ug/kg	2500	2450	98	70-130	
Chloroethane	ug/kg	2500	1690	68	55-160	
Chloroform	ug/kg	2500	2680	107	80-120	
Chloromethane	ug/kg	2500	1850	74	47-130	
cis-1,2-Dichloroethene	ug/kg	2500	2450	98	70-130	
cis-1,3-Dichloropropene	ug/kg	2500	2470	99	70-130	
Dibromochloromethane	ug/kg	2500	2640	106	70-130	
Dichlorodifluoromethane	ug/kg	2500	1610	64	16-83	
Ethylbenzene	ug/kg	2500	2400	96	80-120	
Isopropylbenzene (Cumene)	ug/kg	2500	2310	92	70-130	
m&p-Xylene	ug/kg	5000	4490	90	70-130	
Methyl-tert-butyl ether	ug/kg	2500	2640	106	65-130	
Methylene Chloride	ug/kg	2500	2530	101	70-130	
o-Xylene	ug/kg	2500	2230	89	70-130	
Styrene	ug/kg	2500	2410	96	70-130	
Tetrachloroethene	ug/kg	2500	2410	96	70-130	
Toluene	ug/kg	2500	2350	94	80-120	
trans-1,2-Dichloroethene	ug/kg	2500	2480	99	70-130	
trans-1,3-Dichloropropene	ug/kg	2500	2230	89	70-130	
Trichloroethene	ug/kg	2500	2520	101	70-130	
Trichlorofluoromethane	ug/kg	2500	1430	57	70-130 L2	
Vinyl chloride	ug/kg	2500	1950	78	59-114	
1,2-Dichlorobenzene-d4 (S)	%			97	71-161	
4-Bromofluorobenzene (S)	%			110	68-156	
Toluene-d8 (S)	%			104	69-153	

MATRIX SPIKE & MATRIX SPIKE DUPLICATE: 2391652 2391653

Parameter	Units	MS		MSD		MS Result	MSD Result	MS % Rec	MSD % Rec	% Rec Limits	RPD	Max RPD	Qual
		40244602033 Result	Spike Conc.	Spike Conc.	MSD Result								
1,1,1-Trichloroethane	ug/kg	<19.0	1480	1480	1290	1310	87	88	69-130	1	20		
1,1,2,2-Tetrachloroethane	ug/kg	<26.8	1480	1480	1370	1330	92	90	70-130	3	20		
1,1,2-Trichloroethane	ug/kg	<27.0	1480	1480	1310	1320	89	89	70-130	1	20		
1,1-Dichloroethane	ug/kg	<19.0	1480	1480	1330	1320	90	89	70-130	0	20		
1,1-Dichloroethene	ug/kg	<24.6	1480	1480	1060	1060	72	71	55-120	0	22		
1,2,4-Trichlorobenzene	ug/kg	<61.0	1480	1480	1300	1220	88	82	67-130	7	20		
1,2-Dibromo-3-chloropropane	ug/kg	<57.5	1480	1480	1500	1370	101	92	70-130	9	22		

Results presented on this page are in the units indicated by the "Units" column except where an alternate unit is presented to the right of the result.

REPORT OF LABORATORY ANALYSIS

This report shall not be reproduced, except in full,
without the written consent of Pace Analytical Services, LLC.

QUALITY CONTROL DATA

Project: GP BROADWAY MILL
Pace Project No.: 40244602

Parameter	Units	2391652		2391653		MS Result	MSD Result	MS % Rec	MSD % Rec	% Rec Limits	Max RPD	RPD	Qual
		40244602033 Result	MS Spike Conc.	MSD Spike Conc.	MS Result								
1,2-Dibromoethane (EDB)	ug/kg	<20.3	1480	1480	1450	1430	98	96	70-130	2	20		
1,2-Dichlorobenzene	ug/kg	<23.0	1480	1480	1500	1490	102	101	70-130	1	20		
1,2-Dichloroethane	ug/kg	<17.0	1480	1480	1420	1460	96	98	70-130	3	20		
1,2-Dichloropropane	ug/kg	<17.6	1480	1480	1350	1300	91	87	80-123	4	20		
1,3-Dichlorobenzene	ug/kg	<20.3	1480	1480	1430	1440	97	97	70-130	1	20		
1,4-Dichlorobenzene	ug/kg	<20.3	1480	1480	1540	1520	104	102	70-130	1	20		
Benzene	ug/kg	<17.6	1480	1480	1230	1290	83	87	70-130	4	20		
Bromodichloromethane	ug/kg	<17.6	1480	1480	1410	1460	95	99	70-130	3	20		
Bromoform	ug/kg	<326	1480	1480	1370	1390	93	94	60-130	1	20		
Bromomethane	ug/kg	<104	1480	1480	814	798	55	54	38-153	2	20		
Carbon tetrachloride	ug/kg	<16.3	1480	1480	1200	1260	81	85	62-130	5	20		
Chlorobenzene	ug/kg	<8.9	1480	1480	1400	1430	94	96	70-130	2	20		
Chloroethane	ug/kg	<31.3	1480	1480	766	853	52	58	53-160	11	24	M1	
Chloroform	ug/kg	<53.0	1480	1480	1450	1460	98	99	80-120	1	20		
Chloromethane	ug/kg	<28.2	1480	1480	785	835	53	56	10-130	6	20		
cis-1,2-Dichloroethene	ug/kg	<15.9	1480	1480	1500	1530	101	103	70-130	2	20		
cis-1,3-Dichloropropene	ug/kg	<48.9	1480	1480	1230	1330	83	90	70-130	8	20		
Dibromochloromethane	ug/kg	<253	1480	1480	1460	1450	98	98	70-130	1	20		
Dichlorodifluoromethane	ug/kg	<31.9	1480	1480	470	466	32	31	10-83	1	31		
Ethylbenzene	ug/kg	<17.6	1480	1480	1270	1300	86	88	80-120	2	20		
Isopropylbenzene (Cumene)	ug/kg	<20.0	1480	1480	1240	1240	84	84	70-130	0	20		
m&p-Xylene	ug/kg	<31.3	2970	2970	2510	2500	85	84	70-130	0	20		
Methyl-tert-butyl ether	ug/kg	<21.8	1480	1480	1350	1360	91	92	66-130	0	20		
Methylene Chloride	ug/kg	<20.6	1480	1480	1330	1380	90	93	70-130	3	20		
o-Xylene	ug/kg	<22.2	1480	1480	1250	1280	85	86	70-130	2	20		
Styrene	ug/kg	<19.0	1480	1480	1390	1350	94	91	70-130	3	20		
Tetrachloroethene	ug/kg	<28.7	1480	1480	1230	1280	83	86	69-130	4	20		
Toluene	ug/kg	<18.7	1480	1480	1290	1280	87	87	79-120	1	20		
trans-1,2-Dichloroethene	ug/kg	<16.0	1480	1480	1220	1290	82	87	70-130	6	20		
trans-1,3-Dichloropropene	ug/kg	<212	1480	1480	1260	1250	85	85	69-130	1	20		
Trichloroethene	ug/kg	<27.7	1480	1480	1300	1350	88	91	70-130	3	20		
Trichlorofluoromethane	ug/kg	<21.5	1480	1480	621	667	42	45	50-130	7	22	M0	
Vinyl chloride	ug/kg	<15.0	1480	1480	827	883	56	60	26-114	7	20		
1,2-Dichlorobenzene-d4 (S)	%						106	110	71-161				
4-Bromofluorobenzene (S)	%						118	126	68-156				
Toluene-d8 (S)	%						105	115	69-153				

Results presented on this page are in the units indicated by the "Units" column except where an alternate unit is presented to the right of the result.

REPORT OF LABORATORY ANALYSIS

This report shall not be reproduced, except in full,
without the written consent of Pace Analytical Services, LLC.

QUALITY CONTROL DATA

Project: GP BROADWAY MILL
Pace Project No.: 40244602

QC Batch: 415545 Analysis Method: EPA 8260
QC Batch Method: EPA 5035/5030B Analysis Description: 8260 MSV Med Level Normal List
Laboratory: Pace Analytical Services - Green Bay

Associated Lab Samples: 40244602041, 40244602042, 40244602043, 40244602044, 40244602045, 40244602046, 40244602047, 40244602048

METHOD BLANK: 2392288 Matrix: Solid
Associated Lab Samples: 40244602041, 40244602042, 40244602043, 40244602044, 40244602045, 40244602046, 40244602047, 40244602048

Parameter	Units	Blank Result	Reporting Limit	Analyzed	Qualifiers
1,1,1,2-Tetrachloroethane	ug/kg	<12.0	50.0	05/12/22 10:08	
1,1,1-Trichloroethane	ug/kg	<12.8	50.0	05/12/22 10:08	
1,1,2,2-Tetrachloroethane	ug/kg	<18.1	50.0	05/12/22 10:08	
1,1,2-Trichloroethane	ug/kg	<18.2	50.0	05/12/22 10:08	
1,1-Dichloroethane	ug/kg	<12.8	50.0	05/12/22 10:08	
1,1-Dichloroethene	ug/kg	<16.6	50.0	05/12/22 10:08	
1,1-Dichloropropene	ug/kg	<16.2	50.0	05/12/22 10:08	
1,2,3-Trichlorobenzene	ug/kg	<55.7	250	05/12/22 10:08	
1,2,3-Trichloropropane	ug/kg	<24.3	50.0	05/12/22 10:08	
1,2,4-Trichlorobenzene	ug/kg	<41.2	250	05/12/22 10:08	
1,2,4-Trimethylbenzene	ug/kg	<14.9	50.0	05/12/22 10:08	
1,2-Dibromo-3-chloropropane	ug/kg	<38.8	250	05/12/22 10:08	
1,2-Dibromoethane (EDB)	ug/kg	<13.7	50.0	05/12/22 10:08	
1,2-Dichlorobenzene	ug/kg	<15.5	50.0	05/12/22 10:08	
1,2-Dichloroethane	ug/kg	<11.5	50.0	05/12/22 10:08	
1,2-Dichloropropane	ug/kg	<11.9	50.0	05/12/22 10:08	
1,3,5-Trimethylbenzene	ug/kg	<16.1	50.0	05/12/22 10:08	
1,3-Dichlorobenzene	ug/kg	<13.7	50.0	05/12/22 10:08	
1,3-Dichloropropane	ug/kg	<10.9	50.0	05/12/22 10:08	
1,4-Dichlorobenzene	ug/kg	<13.7	50.0	05/12/22 10:08	
2,2-Dichloropropane	ug/kg	<13.5	50.0	05/12/22 10:08	
2-Chlorotoluene	ug/kg	<16.2	50.0	05/12/22 10:08	
4-Chlorotoluene	ug/kg	<19.0	50.0	05/12/22 10:08	
Benzene	ug/kg	<11.9	20.0	05/12/22 10:08	
Bromobenzene	ug/kg	<19.5	50.0	05/12/22 10:08	
Bromochloromethane	ug/kg	<13.7	50.0	05/12/22 10:08	
Bromodichloromethane	ug/kg	<11.9	50.0	05/12/22 10:08	
Bromoform	ug/kg	<220	250	05/12/22 10:08	
Bromomethane	ug/kg	<70.1	250	05/12/22 10:08	
Carbon tetrachloride	ug/kg	<11.0	50.0	05/12/22 10:08	
Chlorobenzene	ug/kg	<6.0	50.0	05/12/22 10:08	
Chloroethane	ug/kg	<21.1	250	05/12/22 10:08	
Chloroform	ug/kg	<35.8	250	05/12/22 10:08	
Chloromethane	ug/kg	<19.0	50.0	05/12/22 10:08	
cis-1,2-Dichloroethene	ug/kg	<10.7	50.0	05/12/22 10:08	
cis-1,3-Dichloropropene	ug/kg	<33.0	250	05/12/22 10:08	
Dibromochloromethane	ug/kg	<171	250	05/12/22 10:08	
Dibromomethane	ug/kg	<14.8	50.0	05/12/22 10:08	
Dichlorodifluoromethane	ug/kg	<21.5	50.0	05/12/22 10:08	

Results presented on this page are in the units indicated by the "Units" column except where an alternate unit is presented to the right of the result.

REPORT OF LABORATORY ANALYSIS

This report shall not be reproduced, except in full,
without the written consent of Pace Analytical Services, LLC.

QUALITY CONTROL DATA

Project: GP BROADWAY MILL
Pace Project No.: 40244602

METHOD BLANK: 2392288 Matrix: Solid
Associated Lab Samples: 40244602041, 40244602042, 40244602043, 40244602044, 40244602045, 40244602046, 40244602047, 40244602048

Parameter	Units	Blank Result	Reporting Limit	Analyzed	Qualifiers
Diisopropyl ether	ug/kg	<12.4	50.0	05/12/22 10:08	
Ethylbenzene	ug/kg	<11.9	50.0	05/12/22 10:08	
Hexachloro-1,3-butadiene	ug/kg	<99.4	250	05/12/22 10:08	
Isopropylbenzene (Cumene)	ug/kg	<13.5	50.0	05/12/22 10:08	
m&p-Xylene	ug/kg	<21.1	100	05/12/22 10:08	
Methyl-tert-butyl ether	ug/kg	<14.7	50.0	05/12/22 10:08	
Methylene Chloride	ug/kg	<13.9	50.0	05/12/22 10:08	
n-Butylbenzene	ug/kg	<22.9	50.0	05/12/22 10:08	
n-Propylbenzene	ug/kg	<12.0	50.0	05/12/22 10:08	
Naphthalene	ug/kg	<15.6	250	05/12/22 10:08	
o-Xylene	ug/kg	<15.0	50.0	05/12/22 10:08	
p-Isopropyltoluene	ug/kg	<15.2	50.0	05/12/22 10:08	
sec-Butylbenzene	ug/kg	<12.2	50.0	05/12/22 10:08	
Styrene	ug/kg	<12.8	50.0	05/12/22 10:08	
tert-Butylbenzene	ug/kg	<15.7	50.0	05/12/22 10:08	
Tetrachloroethene	ug/kg	<19.4	50.0	05/12/22 10:08	
Toluene	ug/kg	<12.6	50.0	05/12/22 10:08	
trans-1,2-Dichloroethene	ug/kg	<10.8	50.0	05/12/22 10:08	
trans-1,3-Dichloropropene	ug/kg	<143	250	05/12/22 10:08	
Trichloroethene	ug/kg	<18.7	50.0	05/12/22 10:08	
Trichlorofluoromethane	ug/kg	<14.5	50.0	05/12/22 10:08	
Vinyl chloride	ug/kg	<10.1	50.0	05/12/22 10:08	
1,2-Dichlorobenzene-d4 (S)	%	111	71-161	05/12/22 10:08	
4-Bromofluorobenzene (S)	%	107	68-156	05/12/22 10:08	
Toluene-d8 (S)	%	110	69-153	05/12/22 10:08	

LABORATORY CONTROL SAMPLE: 2392289

Parameter	Units	Spike Conc.	LCS Result	LCS % Rec	% Rec Limits	Qualifiers
1,1,1-Trichloroethane	ug/kg	2500	2650	106	70-130	
1,1,1,2-Tetrachloroethane	ug/kg	2500	2900	116	70-130	
1,1,2-Trichloroethane	ug/kg	2500	2720	109	70-130	
1,1-Dichloroethane	ug/kg	2500	2490	100	70-130	
1,1-Dichloroethene	ug/kg	2500	2470	99	77-120	
1,2,4-Trichlorobenzene	ug/kg	2500	2430	97	67-130	
1,2-Dibromo-3-chloropropane	ug/kg	2500	2970	119	70-130	
1,2-Dibromoethane (EDB)	ug/kg	2500	2560	103	70-130	
1,2-Dichlorobenzene	ug/kg	2500	2520	101	70-130	
1,2-Dichloroethane	ug/kg	2500	2800	112	70-130	
1,2-Dichloropropane	ug/kg	2500	2460	99	80-123	
1,3-Dichlorobenzene	ug/kg	2500	2480	99	70-130	
1,4-Dichlorobenzene	ug/kg	2500	2460	98	70-130	
Benzene	ug/kg	2500	2450	98	70-130	

Results presented on this page are in the units indicated by the "Units" column except where an alternate unit is presented to the right of the result.

REPORT OF LABORATORY ANALYSIS

This report shall not be reproduced, except in full,
without the written consent of Pace Analytical Services, LLC.

QUALITY CONTROL DATA

Project: GP BROADWAY MILL

Pace Project No.: 40244602

LABORATORY CONTROL SAMPLE: 2392289

Parameter	Units	Spike Conc.	LCS Result	LCS % Rec	% Rec Limits	Qualifiers
Bromodichloromethane	ug/kg	2500	2550	102	70-130	
Bromoform	ug/kg	2500	2290	92	60-130	
Bromomethane	ug/kg	2500	1980	79	45-153	
Carbon tetrachloride	ug/kg	2500	2720	109	70-130	
Chlorobenzene	ug/kg	2500	2490	100	70-130	
Chloroethane	ug/kg	2500	1930	77	55-160	
Chloroform	ug/kg	2500	2600	104	80-120	
Chloromethane	ug/kg	2500	2270	91	47-130	
cis-1,2-Dichloroethene	ug/kg	2500	2410	96	70-130	
cis-1,3-Dichloropropene	ug/kg	2500	2500	100	70-130	
Dibromochloromethane	ug/kg	2500	2660	106	70-130	
Dichlorodifluoromethane	ug/kg	2500	1710	69	16-83	
Ethylbenzene	ug/kg	2500	2420	97	80-120	
Isopropylbenzene (Cumene)	ug/kg	2500	2370	95	70-130	
m&p-Xylene	ug/kg	5000	4700	94	70-130	
Methyl-tert-butyl ether	ug/kg	2500	2850	114	65-130	
Methylene Chloride	ug/kg	2500	2520	101	70-130	
o-Xylene	ug/kg	2500	2370	95	70-130	
Styrene	ug/kg	2500	2440	98	70-130	
Tetrachloroethene	ug/kg	2500	2490	100	70-130	
Toluene	ug/kg	2500	2490	100	80-120	
trans-1,2-Dichloroethene	ug/kg	2500	2550	102	70-130	
trans-1,3-Dichloropropene	ug/kg	2500	2580	103	70-130	
Trichloroethene	ug/kg	2500	2510	101	70-130	
Trichlorofluoromethane	ug/kg	2500	2230	89	70-130	
Vinyl chloride	ug/kg	2500	2210	89	59-114	
1,2-Dichlorobenzene-d4 (S)	%			103	71-161	
4-Bromofluorobenzene (S)	%			105	68-156	
Toluene-d8 (S)	%			103	69-153	

MATRIX SPIKE & MATRIX SPIKE DUPLICATE: 2392290 2392291

Parameter	Units	MS		MSD		MS Result	MSD Result	MS % Rec	MSD % Rec	% Rec Limits	RPD	Max RPD	Qual
		40244602044	Spike Conc.	Spike Conc.	Result								
1,1,1-Trichloroethane	ug/kg	<15.0	1170	1170	1060	1130	91	97	69-130	6	20		
1,1,2,2-Tetrachloroethane	ug/kg	<21.2	1170	1170	1400	1420	119	121	70-130	2	20		
1,1,2-Trichloroethane	ug/kg	<21.3	1170	1170	1320	1290	112	110	70-130	2	20		
1,1-Dichloroethane	ug/kg	<15.0	1170	1170	1120	1140	96	97	70-130	1	20		
1,1-Dichloroethene	ug/kg	<19.5	1170	1170	910	973	78	83	55-120	7	22		
1,2,4-Trichlorobenzene	ug/kg	<48.3	1170	1170	1260	1240	108	106	67-130	2	20		
1,2-Dibromo-3-chloropropane	ug/kg	<45.5	1170	1170	1550	1360	132	116	70-130	13	22	M1	
1,2-Dibromoethane (EDB)	ug/kg	<16.1	1170	1170	1240	1250	106	106	70-130	0	20		
1,2-Dichlorobenzene	ug/kg	<18.2	1170	1170	1260	1260	108	107	70-130	1	20		
1,2-Dichloroethane	ug/kg	<13.5	1170	1170	1330	1340	114	114	70-130	1	20		

Results presented on this page are in the units indicated by the "Units" column except where an alternate unit is presented to the right of the result.

REPORT OF LABORATORY ANALYSIS

This report shall not be reproduced, except in full,
without the written consent of Pace Analytical Services, LLC.

QUALITY CONTROL DATA

Project: GP BROADWAY MILL

Pace Project No.: 40244602

Parameter	Units	2392290		2392291		MS Result	MSD Result	MS % Rec	MSD % Rec	% Rec Limits	Max RPD	Qual
		40244602044 Result	MS Spike Conc.	MSD Spike Conc.	MS Result							
1,2-Dichloropropane	ug/kg	<14.0	1170	1170	1140	1140	97	97	80-123	0	20	
1,3-Dichlorobenzene	ug/kg	<16.1	1170	1170	1180	1200	101	102	70-130	1	20	
1,4-Dichlorobenzene	ug/kg	<16.1	1170	1170	1190	1210	102	103	70-130	2	20	
Benzene	ug/kg	<14.0	1170	1170	1090	1120	93	96	70-130	3	20	
Bromodichloromethane	ug/kg	<14.0	1170	1170	1220	1230	104	105	70-130	0	20	
Bromoform	ug/kg	<258	1170	1170	1240	1240	105	106	60-130	0	20	
Bromomethane	ug/kg	<82.2	1170	1170	865	880	74	75	38-153	2	20	
Carbon tetrachloride	ug/kg	<12.9	1170	1170	1040	1110	89	95	62-130	6	20	
Chlorobenzene	ug/kg	<7.0	1170	1170	1190	1210	101	103	70-130	2	20	
Chloroethane	ug/kg	<24.7	1170	1170	731	797	62	68	53-160	9	24	
Chloroform	ug/kg	<42.0	1170	1170	1210	1240	103	106	80-120	2	20	
Chloromethane	ug/kg	<22.3	1170	1170	784	814	67	69	10-130	4	20	
cis-1,2-Dichloroethene	ug/kg	<12.5	1170	1170	1150	1140	98	97	70-130	1	20	
cis-1,3-Dichloropropene	ug/kg	<38.7	1170	1170	1180	1150	100	98	70-130	2	20	
Dibromochloromethane	ug/kg	<200	1170	1170	1230	1250	105	106	70-130	1	20	
Dichlorodifluoromethane	ug/kg	<25.2	1170	1170	389	398	33	34	10-83	2	31	
Ethylbenzene	ug/kg	<14.0	1170	1170	1080	1100	92	94	80-120	2	20	
Isopropylbenzene (Cumene)	ug/kg	<15.8	1170	1170	1010	1030	86	87	70-130	2	20	
m&p-Xylene	ug/kg	<24.7	2350	2350	2140	2160	91	92	70-130	1	20	
Methyl-tert-butyl ether	ug/kg	<17.2	1170	1170	1360	1380	116	118	66-130	1	20	
Methylene Chloride	ug/kg	<16.3	1170	1170	1190	1200	100	102	70-130	1	20	
o-Xylene	ug/kg	<17.6	1170	1170	1090	1100	93	94	70-130	1	20	
Styrene	ug/kg	<15.0	1170	1170	1120	1140	96	97	70-130	1	20	
Tetrachloroethene	ug/kg	<22.8	1170	1170	1040	1110	89	94	69-130	6	20	
Toluene	ug/kg	<14.8	1170	1170	1150	1170	98	100	79-120	2	20	
trans-1,2-Dichloroethene	ug/kg	<12.7	1170	1170	1090	1140	93	97	70-130	4	20	
trans-1,3-Dichloropropene	ug/kg	<168	1170	1170	1230	1220	105	104	69-130	1	20	
Trichloroethene	ug/kg	<21.9	1170	1170	1080	1140	92	97	70-130	5	20	
Trichlorofluoromethane	ug/kg	<17.0	1170	1170	779	821	66	70	50-130	5	22	
Vinyl chloride	ug/kg	<11.8	1170	1170	744	828	63	71	26-114	11	20	
1,2-Dichlorobenzene-d4 (S)	%						115	116	71-161			
4-Bromofluorobenzene (S)	%						115	117	68-156			
Toluene-d8 (S)	%						116	115	69-153			

Results presented on this page are in the units indicated by the "Units" column except where an alternate unit is presented to the right of the result.

REPORT OF LABORATORY ANALYSIS

This report shall not be reproduced, except in full,
without the written consent of Pace Analytical Services, LLC.

QUALITY CONTROL DATA

Project: GP BROADWAY MILL
Pace Project No.: 40244602

QC Batch: 415302 Analysis Method: EPA 8082A
QC Batch Method: EPA 3541 Analysis Description: 8082 GCS PCB
Laboratory: Pace Analytical Services - Green Bay
Associated Lab Samples: 40244602005, 40244602007, 40244602009, 40244602011, 40244602013, 40244602015, 40244602017, 40244602019, 40244602021, 40244602023, 40244602025, 40244602027, 40244602029, 40244602031, 40244602034, 40244602037, 40244602040, 40244602041, 40244602042

METHOD BLANK: 2391195 Matrix: Solid
Associated Lab Samples: 40244602005, 40244602007, 40244602009, 40244602011, 40244602013, 40244602015, 40244602017, 40244602019, 40244602021, 40244602023, 40244602025, 40244602027, 40244602029, 40244602031, 40244602034, 40244602037, 40244602040, 40244602041, 40244602042

Parameter	Units	Blank Result	Reporting Limit	Analyzed	Qualifiers
PCB-1016 (Aroclor 1016)	ug/kg	<15.2	50.0	05/12/22 02:26	
PCB-1221 (Aroclor 1221)	ug/kg	<15.2	50.0	05/12/22 02:26	
PCB-1232 (Aroclor 1232)	ug/kg	<15.2	50.0	05/12/22 02:26	
PCB-1242 (Aroclor 1242)	ug/kg	<15.2	50.0	05/12/22 02:26	
PCB-1248 (Aroclor 1248)	ug/kg	<15.2	50.0	05/12/22 02:26	
PCB-1254 (Aroclor 1254)	ug/kg	<15.2	50.0	05/12/22 02:26	
PCB-1260 (Aroclor 1260)	ug/kg	<15.2	50.0	05/12/22 02:26	
Decachlorobiphenyl (S)	%	84	38-95	05/12/22 02:26	
Tetrachloro-m-xylene (S)	%	83	50-99	05/12/22 02:26	

LABORATORY CONTROL SAMPLE: 2391196

Parameter	Units	Spike Conc.	LCS Result	LCS % Rec	% Rec Limits	Qualifiers
PCB-1016 (Aroclor 1016)	ug/kg		<15.2			
PCB-1221 (Aroclor 1221)	ug/kg		<15.2			
PCB-1232 (Aroclor 1232)	ug/kg		<15.2			
PCB-1242 (Aroclor 1242)	ug/kg		<15.2			
PCB-1248 (Aroclor 1248)	ug/kg		<15.2			
PCB-1254 (Aroclor 1254)	ug/kg		<15.2			
PCB-1260 (Aroclor 1260)	ug/kg	500	412	82	71-104	
Decachlorobiphenyl (S)	%			81	38-95	
Tetrachloro-m-xylene (S)	%			81	50-99	

MATRIX SPIKE & MATRIX SPIKE DUPLICATE: 2391197 2391198

Parameter	Units	MS		MSD		MS % Rec	MSD % Rec	% Rec Limits	RPD	Max RPD	Qual
		40244602041 Result	Spike Conc.	Spike Conc.	Result						
PCB-1016 (Aroclor 1016)	ug/kg	<15.9			<15.8	<15.8				20	
PCB-1221 (Aroclor 1221)	ug/kg	<15.9			<15.8	<15.8				20	
PCB-1232 (Aroclor 1232)	ug/kg	<15.9			<15.8	<15.8				20	
PCB-1242 (Aroclor 1242)	ug/kg	<15.9			<15.8	<15.8				20	
PCB-1248 (Aroclor 1248)	ug/kg	<15.9			<15.8	<15.8				20	
PCB-1254 (Aroclor 1254)	ug/kg	<15.9			<15.8	<15.8				20	
PCB-1260 (Aroclor 1260)	ug/kg	<15.9	519	520	389	354	75	68	42-109	9	20

Results presented on this page are in the units indicated by the "Units" column except where an alternate unit is presented to the right of the result.

REPORT OF LABORATORY ANALYSIS

This report shall not be reproduced, except in full,
without the written consent of Pace Analytical Services, LLC.

QUALITY CONTROL DATA

Project: GP BROADWAY MILL

Pace Project No.: 40244602

MATRIX SPIKE & MATRIX SPIKE DUPLICATE: 2391197												2391198	
Parameter	Units	40244602041 Result	MS	MSD	MS Result	MSD Result	MS % Rec	MSD % Rec	% Rec Limits	RPD	Max RPD	Qual	
			Spike Conc.	Spike Conc.									
Decachlorobiphenyl (S)	%							75	67	38-95			
Tetrachloro-m-xylene (S)	%							76	70	50-99			

Results presented on this page are in the units indicated by the "Units" column except where an alternate unit is presented to the right of the result.

REPORT OF LABORATORY ANALYSIS

This report shall not be reproduced, except in full,
without the written consent of Pace Analytical Services, LLC.

QUALITY CONTROL DATA

Project: GP BROADWAY MILL
Pace Project No.: 40244602

QC Batch:	415403	Analysis Method:	EPA 8082A
QC Batch Method:	EPA 3541	Analysis Description:	8082 GCS PCB
		Laboratory:	Pace Analytical Services - Green Bay

Associated Lab Samples: 40244602001, 40244602003, 40244602043, 40244602044, 40244602045, 40244602046, 40244602047, 40244602048

METHOD BLANK: 2391584 Matrix: Solid
Associated Lab Samples: 40244602001, 40244602003, 40244602043, 40244602044, 40244602045, 40244602046, 40244602047, 40244602048

Parameter	Units	Blank Result	Reporting Limit	Analyzed	Qualifiers
PCB-1016 (Aroclor 1016)	ug/kg	<15.2	50.0	05/13/22 02:12	
PCB-1221 (Aroclor 1221)	ug/kg	<15.2	50.0	05/13/22 02:12	
PCB-1232 (Aroclor 1232)	ug/kg	<15.2	50.0	05/13/22 02:12	
PCB-1242 (Aroclor 1242)	ug/kg	<15.2	50.0	05/13/22 02:12	
PCB-1248 (Aroclor 1248)	ug/kg	<15.2	50.0	05/13/22 02:12	
PCB-1254 (Aroclor 1254)	ug/kg	<15.2	50.0	05/13/22 02:12	
PCB-1260 (Aroclor 1260)	ug/kg	<15.2	50.0	05/13/22 02:12	
Decachlorobiphenyl (S)	%	76	38-95	05/13/22 02:12	
Tetrachloro-m-xylene (S)	%	80	50-99	05/13/22 02:12	

LABORATORY CONTROL SAMPLE: 2391585

Parameter	Units	Spike Conc.	LCS Result	LCS % Rec	% Rec Limits	Qualifiers
PCB-1016 (Aroclor 1016)	ug/kg		<15.2			
PCB-1221 (Aroclor 1221)	ug/kg		<15.2			
PCB-1232 (Aroclor 1232)	ug/kg		<15.2			
PCB-1242 (Aroclor 1242)	ug/kg		<15.2			
PCB-1248 (Aroclor 1248)	ug/kg		<15.2			
PCB-1254 (Aroclor 1254)	ug/kg		<15.2			
PCB-1260 (Aroclor 1260)	ug/kg	500	380	76	71-104	
Decachlorobiphenyl (S)	%			77	38-95	
Tetrachloro-m-xylene (S)	%			79	50-99	

MATRIX SPIKE & MATRIX SPIKE DUPLICATE: 2391586 2391587

Parameter	Units	MS		MSD		MS % Rec	MSD % Rec	% Rec Limits	RPD	Max RPD	Qual
		40244602003 Result	MS Spike Conc.	MSD Spike Conc.	MS Result						
PCB-1016 (Aroclor 1016)	ug/kg	<16.7			<16.7	<16.7					20
PCB-1221 (Aroclor 1221)	ug/kg	<16.7			<16.7	<16.7					20
PCB-1232 (Aroclor 1232)	ug/kg	<16.7			<16.7	<16.7					20
PCB-1242 (Aroclor 1242)	ug/kg	<16.7			<16.7	<16.7					20
PCB-1248 (Aroclor 1248)	ug/kg	<16.7			<16.7	<16.7					20
PCB-1254 (Aroclor 1254)	ug/kg	<16.7			<16.7	<16.7					20
PCB-1260 (Aroclor 1260)	ug/kg	<16.7	548	548	418	402	76	73	42-109	4	20
Decachlorobiphenyl (S)	%						76	69	38-95		
Tetrachloro-m-xylene (S)	%						79	75	50-99		

Results presented on this page are in the units indicated by the "Units" column except where an alternate unit is presented to the right of the result.

REPORT OF LABORATORY ANALYSIS

This report shall not be reproduced, except in full,
without the written consent of Pace Analytical Services, LLC.

QUALITY CONTROL DATA

Project: GP BROADWAY MILL
Pace Project No.: 40244602

QC Batch: 418443 Analysis Method: EPA 8082A
QC Batch Method: EPA 3541 Analysis Description: 8082 GCS PCB
Laboratory: Pace Analytical Services - Green Bay

Associated Lab Samples: 40244602032, 40244602033

METHOD BLANK: 2409807 Matrix: Solid
Associated Lab Samples: 40244602032, 40244602033

Parameter	Units	Blank Result	Reporting Limit	Analyzed	Qualifiers
PCB-1016 (Aroclor 1016)	ug/kg	<15.2	50.0	06/16/22 09:05	
PCB-1221 (Aroclor 1221)	ug/kg	<15.2	50.0	06/16/22 09:05	
PCB-1232 (Aroclor 1232)	ug/kg	<15.2	50.0	06/16/22 09:05	
PCB-1242 (Aroclor 1242)	ug/kg	<15.2	50.0	06/16/22 09:05	
PCB-1248 (Aroclor 1248)	ug/kg	<15.2	50.0	06/16/22 09:05	
PCB-1254 (Aroclor 1254)	ug/kg	<15.2	50.0	06/16/22 09:05	
PCB-1260 (Aroclor 1260)	ug/kg	<15.2	50.0	06/16/22 09:05	
Decachlorobiphenyl (S)	%	76	38-95	06/16/22 09:05	
Tetrachloro-m-xylene (S)	%	84	50-99	06/16/22 09:05	

LABORATORY CONTROL SAMPLE: 2409808

Parameter	Units	Spike Conc.	LCS Result	LCS % Rec	% Rec Limits	Qualifiers
PCB-1016 (Aroclor 1016)	ug/kg		<15.2			
PCB-1221 (Aroclor 1221)	ug/kg		<15.2			
PCB-1232 (Aroclor 1232)	ug/kg		<15.2			
PCB-1242 (Aroclor 1242)	ug/kg		<15.2			
PCB-1248 (Aroclor 1248)	ug/kg		<15.2			
PCB-1254 (Aroclor 1254)	ug/kg		<15.2			
PCB-1260 (Aroclor 1260)	ug/kg	500	380	76	71-104	
Decachlorobiphenyl (S)	%			73	38-95	
Tetrachloro-m-xylene (S)	%			88	50-99	

MATRIX SPIKE & MATRIX SPIKE DUPLICATE: 2409809 2409810

Parameter	Units	MS		MSD		MS % Rec	MSD % Rec	% Rec Limits	RPD	Max RPD	Qual
		40244602033	Spike Conc.	Spike Conc.	Result						
PCB-1016 (Aroclor 1016)	ug/kg	<18.9			<18.9	<18.9					20
PCB-1221 (Aroclor 1221)	ug/kg	<18.9			<18.9	<18.9					20
PCB-1232 (Aroclor 1232)	ug/kg	<18.9			<18.9	<18.9					20
PCB-1242 (Aroclor 1242)	ug/kg	<18.9			46.7J	53.7J					20
PCB-1248 (Aroclor 1248)	ug/kg	<18.9			<18.9	<18.9					20
PCB-1254 (Aroclor 1254)	ug/kg	<18.9			<18.9	<18.9					20
PCB-1260 (Aroclor 1260)	ug/kg	<18.9	620	620	410	394	66	64	42-109	4	20
Decachlorobiphenyl (S)	%						67	64	38-95		
Tetrachloro-m-xylene (S)	%						75	70	50-99		

Results presented on this page are in the units indicated by the "Units" column except where an alternate unit is presented to the right of the result.

REPORT OF LABORATORY ANALYSIS

This report shall not be reproduced, except in full,
without the written consent of Pace Analytical Services, LLC.

QUALITY CONTROL DATA

Project: GP BROADWAY MILL
Pace Project No.: 40244602

QC Batch: 415368 Analysis Method: EPA 8270E
QC Batch Method: EPA 3546 Analysis Description: 8270E Solid MSSV Microwave
Laboratory: Pace Analytical Services - Green Bay
Associated Lab Samples: 40244602001, 40244602003, 40244602005, 40244602007, 40244602009, 40244602011, 40244602013, 40244602015, 40244602017, 40244602019, 40244602021, 40244602023, 40244602025, 40244602027, 40244602029

METHOD BLANK: 2391437 Matrix: Solid
Associated Lab Samples: 40244602001, 40244602003, 40244602005, 40244602007, 40244602009, 40244602011, 40244602013, 40244602015, 40244602017, 40244602019, 40244602021, 40244602023, 40244602025, 40244602027, 40244602029

Parameter	Units	Blank Result	Reporting Limit	Analyzed	Qualifiers
1,2,4-Trichlorobenzene	ug/kg	<18.9	63.0	05/12/22 12:33	
1,2-Dichlorobenzene	ug/kg	<52.6	175	05/12/22 12:33	
1,3-Dichlorobenzene	ug/kg	<23.1	77.1	05/12/22 12:33	
1,4-Dichlorobenzene	ug/kg	<23.3	77.6	05/12/22 12:33	
2,2'-Oxybis(1-chloropropane)	ug/kg	<43.1	144	05/12/22 12:33	
2,4,5-Trichlorophenol	ug/kg	<29.5	98.4	05/12/22 12:33	
2,4,6-Trichlorophenol	ug/kg	<25.5	84.9	05/12/22 12:33	
2,4-Dichlorophenol	ug/kg	<44.7	149	05/12/22 12:33	
2,4-Dimethylphenol	ug/kg	<33.1	110	05/12/22 12:33	
2,4-Dinitrophenol	ug/kg	<50.9	170	05/12/22 12:33	
2,4-Dinitrotoluene	ug/kg	<23.9	79.7	05/12/22 12:33	
2,6-Dinitrotoluene	ug/kg	<31.7	106	05/12/22 12:33	
2-Chloronaphthalene	ug/kg	<21.5	71.5	05/12/22 12:33	
2-Chlorophenol	ug/kg	<41.7	139	05/12/22 12:33	
2-Methylnaphthalene	ug/kg	<43.4	145	05/12/22 12:33	
2-Methylphenol(o-Cresol)	ug/kg	<30.4	101	05/12/22 12:33	
2-Nitroaniline	ug/kg	<47.6	159	05/12/22 12:33	
2-Nitrophenol	ug/kg	<52.8	176	05/12/22 12:33	
3&4-Methylphenol(m&p Cresol)	ug/kg	<30.6	102	05/12/22 12:33	
3,3'-Dichlorobenzidine	ug/kg	<45.3	151	05/12/22 12:33	
3-Nitroaniline	ug/kg	<28.4	94.7	05/12/22 12:33	
4,6-Dinitro-2-methylphenol	ug/kg	<51.5	172	05/12/22 12:33	
4-Bromophenylphenyl ether	ug/kg	<35.0	117	05/12/22 12:33	
4-Chloro-3-methylphenol	ug/kg	<52.0	173	05/12/22 12:33	
4-Chloroaniline	ug/kg	<27.5	91.6	05/12/22 12:33	3q
4-Chlorophenylphenyl ether	ug/kg	<31.1	104	05/12/22 12:33	
4-Nitroaniline	ug/kg	<69.4	231	05/12/22 12:33	
4-Nitrophenol	ug/kg	<42.1	140	05/12/22 12:33	
Acenaphthene	ug/kg	<59.3	198	05/12/22 12:33	
Acenaphthylene	ug/kg	<59.6	199	05/12/22 12:33	
Anthracene	ug/kg	<26.7	89.0	05/12/22 12:33	
Benzo(a)anthracene	ug/kg	<25.9	86.3	05/12/22 12:33	
Benzo(a)pyrene	ug/kg	<25.1	83.8	05/12/22 12:33	
Benzo(b)fluoranthene	ug/kg	<28.7	95.7	05/12/22 12:33	
Benzo(g,h,i)perylene	ug/kg	<43.7	146	05/12/22 12:33	
Benzo(k)fluoranthene	ug/kg	<40.0	133	05/12/22 12:33	
bis(2-Chloroethoxy)methane	ug/kg	<45.0	150	05/12/22 12:33	

Results presented on this page are in the units indicated by the "Units" column except where an alternate unit is presented to the right of the result.

REPORT OF LABORATORY ANALYSIS

This report shall not be reproduced, except in full,
without the written consent of Pace Analytical Services, LLC.

QUALITY CONTROL DATA

Project: GP BROADWAY MILL
Pace Project No.: 40244602

METHOD BLANK: 2391437

Matrix: Solid

Associated Lab Samples: 40244602001, 40244602003, 40244602005, 40244602007, 40244602009, 40244602011, 40244602013, 40244602015, 40244602017, 40244602019, 40244602021, 40244602023, 40244602025, 40244602027, 40244602029

Parameter	Units	Blank Result	Reporting Limit	Analyzed	Qualifiers
bis(2-Chloroethyl) ether	ug/kg	<52.2	174	05/12/22 12:33	
bis(2-Ethylhexyl)phthalate	ug/kg	<27.8	92.6	05/12/22 12:33	
Butylbenzylphthalate	ug/kg	<26.8	89.3	05/12/22 12:33	
Carbazole	ug/kg	<26.2	87.2	05/12/22 12:33	
Chrysene	ug/kg	<25.0	83.3	05/12/22 12:33	
Di-n-butylphthalate	ug/kg	<25.0	83.3	05/12/22 12:33	
Di-n-octylphthalate	ug/kg	<37.6	125	05/12/22 12:33	
Dibenz(a,h)anthracene	ug/kg	<45.4	151	05/12/22 12:33	
Dibenzofuran	ug/kg	<20.2	67.4	05/12/22 12:33	
Diethylphthalate	ug/kg	<27.7	92.4	05/12/22 12:33	
Dimethylphthalate	ug/kg	<21.7	72.5	05/12/22 12:33	
Fluoranthene	ug/kg	<23.7	78.8	05/12/22 12:33	
Fluorene	ug/kg	<19.5	65.1	05/12/22 12:33	
Hexachloro-1,3-butadiene	ug/kg	<42.6	142	05/12/22 12:33	
Hexachlorobenzene	ug/kg	<28.1	93.7	05/12/22 12:33	
Hexachlorocyclopentadiene	ug/kg	<39.6	132	05/12/22 12:33	
Hexachloroethane	ug/kg	<26.7	89.2	05/12/22 12:33	
Indeno(1,2,3-cd)pyrene	ug/kg	<36.2	121	05/12/22 12:33	
Isophorone	ug/kg	<25.7	85.6	05/12/22 12:33	
N-Nitroso-di-n-propylamine	ug/kg	<26.5	88.4	05/12/22 12:33	
N-Nitrosodiphenylamine	ug/kg	<227	756	05/12/22 12:33	
Naphthalene	ug/kg	<58.4	195	05/12/22 12:33	
Nitrobenzene	ug/kg	<33.9	113	05/12/22 12:33	
Pentachlorophenol	ug/kg	<36.8	123	05/12/22 12:33	
Phenanthrene	ug/kg	<21.4	71.5	05/12/22 12:33	
Phenol	ug/kg	<39.7	132	05/12/22 12:33	
Pyrene	ug/kg	<37.0	123	05/12/22 12:33	
2,4,6-Tribromophenol (S)	%	99	10-144	05/12/22 12:33	
2-Fluorobiphenyl (S)	%	86	12-118	05/12/22 12:33	
2-Fluorophenol (S)	%	79	10-130	05/12/22 12:33	
Nitrobenzene-d5 (S)	%	86	10-125	05/12/22 12:33	
Phenol-d6 (S)	%	77	10-125	05/12/22 12:33	
Terphenyl-d14 (S)	%	92	10-124	05/12/22 12:33	

LABORATORY CONTROL SAMPLE: 2391438

Parameter	Units	Spike Conc.	LCS Result	LCS % Rec	% Rec Limits	Qualifiers
1,2,4-Trichlorobenzene	ug/kg	1670	1420	85	70-130	
1,2-Dichlorobenzene	ug/kg	1670	1500	90	66-130	
1,3-Dichlorobenzene	ug/kg	1670	1370	82	66-130	
1,4-Dichlorobenzene	ug/kg	1670	1390	83	64-130	
2,2'-Oxybis(1-chloropropane)	ug/kg	1670	1390	83	65-130	

Results presented on this page are in the units indicated by the "Units" column except where an alternate unit is presented to the right of the result.

REPORT OF LABORATORY ANALYSIS

This report shall not be reproduced, except in full,
without the written consent of Pace Analytical Services, LLC.

QUALITY CONTROL DATA

Project: GP BROADWAY MILL

Pace Project No.: 40244602

LABORATORY CONTROL SAMPLE: 2391438

Parameter	Units	Spike Conc.	LCS Result	LCS % Rec	% Rec Limits	Qualifiers
2,4,5-Trichlorophenol	ug/kg	1670	1580	95	70-125	
2,4,6-Trichlorophenol	ug/kg	1670	1600	96	70-124	
2,4-Dichlorophenol	ug/kg	1670	1540	92	70-121	
2,4-Dimethylphenol	ug/kg	1670	1490	89	70-130	
2,4-Dinitrophenol	ug/kg	1670	1070	64	26-103	
2,4-Dinitrotoluene	ug/kg	1670	1780	107	70-130	
2,6-Dinitrotoluene	ug/kg	1670	1710	103	70-130	
2-Chloronaphthalene	ug/kg	1670	1600	96	70-130	
2-Chlorophenol	ug/kg	1670	1490	90	67-130	
2-Methylnaphthalene	ug/kg	1670	1450	87	70-130	
2-Methylphenol(o-Cresol)	ug/kg	1670	1650	99	69-130	
2-Nitroaniline	ug/kg	1670	1810	109	70-124	
2-Nitrophenol	ug/kg	1670	1580	95	70-130	
3&4-Methylphenol(m&p Cresol)	ug/kg	1670	1690	101	70-130	
3,3'-Dichlorobenzidine	ug/kg	1670	1590	96	48-112	
3-Nitroaniline	ug/kg	1670	1570	94	57-121	
4,6-Dinitro-2-methylphenol	ug/kg	1670	1360	82	59-115	
4-Bromophenylphenyl ether	ug/kg	1670	1470	88	70-130	
4-Chloro-3-methylphenol	ug/kg	1670	1580	95	70-130	
4-Chloroaniline	ug/kg	1670	1310	79	45-130	3q
4-Chlorophenylphenyl ether	ug/kg	1670	1720	103	70-130	
4-Nitroaniline	ug/kg	1670	1810	109	62-127	
4-Nitrophenol	ug/kg	1670	1630	98	50-126	
Acenaphthene	ug/kg	1670	1610	96	70-130	
Acenaphthylene	ug/kg	1670	1650	99	70-130	
Anthracene	ug/kg	1670	1620	97	70-130	
Benzo(a)anthracene	ug/kg	1670	1620	97	70-130	
Benzo(a)pyrene	ug/kg	1670	1650	99	70-130	
Benzo(b)fluoranthene	ug/kg	1670	1500	90	70-130	
Benzo(g,h,i)perylene	ug/kg	1670	1620	97	65-130	
Benzo(k)fluoranthene	ug/kg	1670	1550	93	70-130	
bis(2-Chloroethoxy)methane	ug/kg	1670	1450	87	70-130	
bis(2-Chloroethyl) ether	ug/kg	1670	1420	85	68-130	
bis(2-Ethylhexyl)phthalate	ug/kg	1670	1660	99	70-130	
Butylbenzylphthalate	ug/kg	1670	1770	106	70-130	
Carbazole	ug/kg	1670	1630	98	70-130	
Chrysene	ug/kg	1670	1650	99	70-130	
Di-n-butylphthalate	ug/kg	1670	1630	98	70-130	
Di-n-octylphthalate	ug/kg	1670	1660	100	67-134	
Dibenz(a,h)anthracene	ug/kg	1670	1540	92	68-130	
Dibenzofuran	ug/kg	1670	1760	106	70-130	
Diethylphthalate	ug/kg	1670	1760	106	70-130	
Dimethylphthalate	ug/kg	1670	1650	99	70-130	
Fluoranthene	ug/kg	1670	1570	94	70-130	
Fluorene	ug/kg	1670	1600	96	70-130	
Hexachloro-1,3-butadiene	ug/kg	1670	1570	94	67-130	
Hexachlorobenzene	ug/kg	1670	1560	94	70-130	

Results presented on this page are in the units indicated by the "Units" column except where an alternate unit is presented to the right of the result.

REPORT OF LABORATORY ANALYSIS

This report shall not be reproduced, except in full,
without the written consent of Pace Analytical Services, LLC.

QUALITY CONTROL DATA

Project: GP BROADWAY MILL

Pace Project No.: 40244602

LABORATORY CONTROL SAMPLE: 2391438

Parameter	Units	Spike Conc.	LCS Result	LCS % Rec	% Rec Limits	Qualifiers
Hexachlorocyclopentadiene	ug/kg	1670	1310	79	54-114	
Hexachloroethane	ug/kg	1670	1480	89	64-130	
Indeno(1,2,3-cd)pyrene	ug/kg	1670	1530	92	63-130	
Isophorone	ug/kg	1670	1710	103	70-130	
N-Nitroso-di-n-propylamine	ug/kg	1670	1720	103	70-130	
N-Nitrosodiphenylamine	ug/kg	1670	1540	92	70-130	
Naphthalene	ug/kg	1670	1490	89	70-130	
Nitrobenzene	ug/kg	1670	1470	88	70-130	
Pentachlorophenol	ug/kg	1670	1370	82	47-108	
Phenanthrene	ug/kg	1670	1590	95	70-130	
Phenol	ug/kg	1670	1590	95	67-130	
Pyrene	ug/kg	1670	1680	101	70-130	
2,4,6-Tribromophenol (S)	%			106	10-144	
2-Fluorobiphenyl (S)	%			96	12-118	
2-Fluorophenol (S)	%			86	10-130	
Nitrobenzene-d5 (S)	%			83	10-125	
Phenol-d6 (S)	%			87	10-125	
Terphenyl-d14 (S)	%			94	10-124	

MATRIX SPIKE & MATRIX SPIKE DUPLICATE: 2391439 2391440

Parameter	Units	40244577010		MSD		MS		MSD		% Rec Limits	RPD	Max RPD	Qual
		Result	MS Spike Conc.	MSD Spike Conc.	MS Result	MSD Result	MS % Rec	MSD % Rec					
1,2,4-Trichlorobenzene	ug/kg	<0.021 mg/kg	1840	1840	1530	1610	84	87	45-130	5	28		
1,2-Dichlorobenzene	ug/kg	<0.058 mg/kg	1840	1840	1430	1460	78	79	45-130	2	29		
1,3-Dichlorobenzene	ug/kg	<0.025 mg/kg	1840	1840	1400	1420	76	77	42-130	2	30		
1,4-Dichlorobenzene	ug/kg	<0.026 mg/kg	1840	1840	1420	1480	77	80	42-130	4	32		
2,2'-Oxybis(1-chloropropane)	ug/kg	<0.047 mg/kg	1840	1840	1380	1420	75	77	44-130	3	26		
2,4,5-Trichlorophenol	ug/kg	<0.033 mg/kg	1840	1840	1670	1690	91	92	11-125	2	30		
2,4,6-Trichlorophenol	ug/kg	<0.028 mg/kg	1840	1840	1490	1470	81	80	16-124	1	31		
2,4-Dichlorophenol	ug/kg	<0.049 mg/kg	1840	1840	1660	1490	91	81	19-121	11	29		
2,4-Dimethylphenol	ug/kg	<0.036 mg/kg	1840	1840	1320	1260	72	68	29-130	5	32		
2,4-Dinitrophenol	ug/kg	<0.056 mg/kg	1840	1840	618	680	34	37	10-103	10	50		
2,4-Dinitrotoluene	ug/kg	<0.026 mg/kg	1840	1840	1690	1560	92	85	38-130	8	27		
2,6-Dinitrotoluene	ug/kg	<0.035 mg/kg	1840	1840	1670	1570	91	85	41-130	6	28		
2-Chloronaphthalene	ug/kg	<0.024 mg/kg	1840	1840	1640	1410	89	76	44-130	15	24		

Results presented on this page are in the units indicated by the "Units" column except where an alternate unit is presented to the right of the result.

REPORT OF LABORATORY ANALYSIS

This report shall not be reproduced, except in full,
without the written consent of Pace Analytical Services, LLC.

QUALITY CONTROL DATA

Project: GP BROADWAY MILL
Pace Project No.: 40244602

Parameter	Units	40244577010		2391439		2391440		% Rec	% Rec	% Rec	Limits	RPD	Max RPD	Qual
		Result	MS Spike Conc.	MSD Spike Conc.	MS Result	MSD Result								
2-Chlorophenol	ug/kg	<0.046 mg/kg	1840	1840	1500	1450	82	79	33-130	4	30			
2-Methylnaphthalene	ug/kg	<0.048 mg/kg	1840	1840	1620	1590	88	86	46-130	2	23			
2-Methylphenol(o-Cresol)	ug/kg	<0.033 mg/kg	1840	1840	1520	1540	83	84	30-130	2	30			
2-Nitroaniline	ug/kg	<0.052 mg/kg	1840	1840	1800	1740	98	94	27-124	4	25			
2-Nitrophenol	ug/kg	<0.058 mg/kg	1840	1840	1650	1720	90	93	10-130	4	27			
3&4-Methylphenol(m&p Cresol)	ug/kg	<0.034 mg/kg	1840	1840	1320	1390	72	75	28-130	5	33			
3,3'-Dichlorobenzidine	ug/kg	<0.050 mg/kg	1840	1840	1620	1520	88	83	10-112	6	43			
3-Nitroaniline	ug/kg	<0.031 mg/kg	1840	1840	1430	1420	78	77	10-121	1	33			
4,6-Dinitro-2-methylphenol	ug/kg	<0.057 mg/kg	1840	1840	1310	1160	72	63	10-115	13	50			
4-Bromophenylphenyl ether	ug/kg	<0.039 mg/kg	1840	1840	1620	1400	88	76	40-130	15	25			
4-Chloro-3-methylphenol	ug/kg	<0.057 mg/kg	1840	1840	1710	1680	93	91	30-130	2	29			
4-Chloroaniline	ug/kg	<0.030 mg/kg	1840	1840	1350	1350	73	74	16-130	1	33	3q		
4-Chlorophenylphenyl ether	ug/kg	<0.034 mg/kg	1840	1840	1620	1630	88	89	46-130	0	24			
4-Nitroaniline	ug/kg	<0.076 mg/kg	1840	1840	1600	1360	87	74	10-127	16	40			
4-Nitrophenol	ug/kg	<0.046 mg/kg	1840	1840	1290	1190	70	65	10-128	8	50			
Acenaphthene	ug/kg	<0.065 mg/kg	1840	1840	1540	1520	84	83	47-130	1	21			
Acenaphthylene	ug/kg	<0.066 mg/kg	1840	1840	1690	1540	92	84	49-130	9	22			
Anthracene	ug/kg	<0.029 mg/kg	1840	1840	1630	1450	89	79	46-130	12	27			
Benzo(a)anthracene	ug/kg	<0.028 mg/kg	1840	1840	1570	1550	86	84	45-130	1	24			
Benzo(a)pyrene	ug/kg	<0.028 mg/kg	1840	1840	1810	1630	99	88	48-130	11	27			
Benzo(b)fluoranthene	ug/kg	<0.032 mg/kg	1840	1840	1660	1490	90	81	41-130	11	31			
Benzo(g,h,i)perylene	ug/kg	<0.048 mg/kg	1840	1840	1740	1600	95	87	37-130	8	31			
Benzo(k)fluoranthene	ug/kg	<0.044 mg/kg	1840	1840	1640	1630	90	89	46-130	1	27			
bis(2-Chloroethoxy)methane	ug/kg	<0.050 mg/kg	1840	1840	1590	1520	86	83	38-130	4	26			
bis(2-Chloroethyl) ether	ug/kg	<0.057 mg/kg	1840	1840	1370	1370	75	74	42-130	1	29			
bis(2-Ethylhexyl)phthalate	ug/kg	<0.031 mg/kg	1840	1840	1680	1710	92	93	39-130	2	27			
Butylbenzylphthalate	ug/kg	<0.030 mg/kg	1840	1840	1890	1780	103	97	39-130	6	27			

Results presented on this page are in the units indicated by the "Units" column except where an alternate unit is presented to the right of the result.

REPORT OF LABORATORY ANALYSIS

This report shall not be reproduced, except in full,
without the written consent of Pace Analytical Services, LLC.

QUALITY CONTROL DATA

Project: GP BROADWAY MILL

Pace Project No.: 40244602

MATRIX SPIKE & MATRIX SPIKE DUPLICATE: 2391439 2391440											
Parameter	Units	40244577010 Result	MS	MSD	MS	MSD	MS	MSD	% Rec	Max	Qual
			Spike Conc.	Spike Conc.	Result	Result	% Rec	% Rec	Limits	RPD	
Carbazole	ug/kg	<0.029 mg/kg	1840	1840	1670	1480	91	81	44-130	12	24
Chrysene	ug/kg	<0.028 mg/kg	1840	1840	1840	1660	100	90	44-130	10	25
Di-n-butylphthalate	ug/kg	<0.028 mg/kg	1840	1840	1760	1580	96	86	45-130	11	26
Di-n-octylphthalate	ug/kg	<0.041 mg/kg	1840	1840	1820	1750	99	95	40-134	4	27
Dibenz(a,h)anthracene	ug/kg	<0.050 mg/kg	1840	1840	1900	1650	103	90	41-130	14	33
Dibenzofuran	ug/kg	<0.022 mg/kg	1840	1840	1590	1530	87	83	47-130	4	23
Diethylphthalate	ug/kg	<0.031 mg/kg	1840	1840	1740	1540	95	84	46-130	12	24
Dimethylphthalate	ug/kg	<0.024 mg/kg	1840	1840	1630	1590	89	86	47-130	2	24
Fluoranthene	ug/kg	<0.026 mg/kg	1840	1840	1670	1480	91	80	50-130	12	27
Fluorene	ug/kg	<0.022 mg/kg	1840	1840	1660	1470	90	80	48-130	12	25
Hexachloro-1,3-butadiene	ug/kg	<0.047 mg/kg	1840	1840	1650	1670	90	91	42-130	1	27
Hexachlorobenzene	ug/kg	<0.031 mg/kg	1840	1840	1440	1430	79	78	51-130	0	24
Hexachlorocyclopentadiene	ug/kg	<0.044 mg/kg	1840	1840	1260	1120	68	61	10-114	11	50
Hexachloroethane	ug/kg	<0.029 mg/kg	1840	1840	1450	1530	79	83	33-130	5	35
Indeno(1,2,3-cd)pyrene	ug/kg	<0.040 mg/kg	1840	1840	1580	1450	86	79	34-130	8	38
Isophorone	ug/kg	<0.028 mg/kg	1840	1840	1820	1660	99	90	45-130	9	28
N-Nitroso-di-n-propylamine	ug/kg	<0.029 mg/kg	1840	1840	1610	1540	88	84	47-130	4	27
N-Nitrosodiphenylamine	ug/kg	<0.25 mg/kg	1840	1840	1560	1370	85	74	42-130	13	25
Naphthalene	ug/kg	<0.064 mg/kg	1840	1840	1610	1460	88	79	48-130	10	24
Nitrobenzene	ug/kg	<0.037 mg/kg	1840	1840	1580	1580	86	86	42-130	0	25
Pentachlorophenol	ug/kg	<0.041 mg/kg	1840	1840	1130	1130	62	62	10-108	0	50
Phenanthrene	ug/kg	<0.024 mg/kg	1840	1840	1550	1420	84	77	50-130	9	27
Phenol	ug/kg	<0.044 mg/kg	1840	1840	1480	1420	80	77	37-130	4	30
Pyrene	ug/kg	<0.041 mg/kg	1840	1840	1730	1570	94	85	43-130	10	29
2,4,6-Tribromophenol (S)	%						96	85	10-144		
2-Fluorobiphenyl (S)	%						82	78	12-118		
2-Fluorophenol (S)	%						71	74	10-130		
Nitrobenzene-d5 (S)	%						84	85	10-125		
Phenol-d6 (S)	%						74	77	10-125		

Results presented on this page are in the units indicated by the "Units" column except where an alternate unit is presented to the right of the result.

REPORT OF LABORATORY ANALYSIS

This report shall not be reproduced, except in full,
without the written consent of Pace Analytical Services, LLC.

QUALITY CONTROL DATA

Project: GP BROADWAY MILL

Pace Project No.: 40244602

MATRIX SPIKE & MATRIX SPIKE DUPLICATE: 2391439 2391440												
Parameter	Units	40244577010 Result	MS	MSD	MS Result	MSD Result	MS % Rec	MSD % Rec	% Rec Limits	RPD	Max RPD	Qual
			Spike Conc.	Spike Conc.								
Terphenyl-d14 (S)	%						81	77	10-124			

Results presented on this page are in the units indicated by the "Units" column except where an alternate unit is presented to the right of the result.

REPORT OF LABORATORY ANALYSIS

This report shall not be reproduced, except in full,
without the written consent of Pace Analytical Services, LLC.

QUALITY CONTROL DATA

Project: GP BROADWAY MILL
Pace Project No.: 40244602

QC Batch: 415660 Analysis Method: EPA 8270E
QC Batch Method: EPA 3546 Analysis Description: 8270E Solid MSSV Microwave
Laboratory: Pace Analytical Services - Green Bay
Associated Lab Samples: 40244602031, 40244602034, 40244602037, 40244602040, 40244602041, 40244602042, 40244602043, 40244602044, 40244602045, 40244602046, 40244602047, 40244602048

METHOD BLANK: 2393053 Matrix: Solid
Associated Lab Samples: 40244602031, 40244602034, 40244602037, 40244602040, 40244602041, 40244602042, 40244602043, 40244602044, 40244602045, 40244602046, 40244602047, 40244602048

Parameter	Units	Blank Result	Reporting Limit	Analyzed	Qualifiers
1,2,4-Trichlorobenzene	ug/kg	<18.9	63.0	05/13/22 13:41	
1,2-Dichlorobenzene	ug/kg	<52.6	175	05/13/22 13:41	
1,3-Dichlorobenzene	ug/kg	<23.2	77.2	05/13/22 13:41	
1,4-Dichlorobenzene	ug/kg	<23.3	77.6	05/13/22 13:41	
2,2'-Oxybis(1-chloropropane)	ug/kg	<43.1	144	05/13/22 13:41	
2,4,5-Trichlorophenol	ug/kg	<29.5	98.4	05/13/22 13:41	
2,4,6-Trichlorophenol	ug/kg	<25.5	85.0	05/13/22 13:41	
2,4-Dichlorophenol	ug/kg	<44.7	149	05/13/22 13:41	
2,4-Dimethylphenol	ug/kg	<33.1	110	05/13/22 13:41	
2,4-Dinitrophenol	ug/kg	<50.9	170	05/13/22 13:41	
2,4-Dinitrotoluene	ug/kg	<23.9	79.7	05/13/22 13:41	
2,6-Dinitrotoluene	ug/kg	<31.7	106	05/13/22 13:41	
2-Chloronaphthalene	ug/kg	<21.5	71.6	05/13/22 13:41	
2-Chlorophenol	ug/kg	<41.7	139	05/13/22 13:41	
2-Methylnaphthalene	ug/kg	<43.4	145	05/13/22 13:41	
2-Methylphenol(o-Cresol)	ug/kg	<30.4	101	05/13/22 13:41	
2-Nitroaniline	ug/kg	<47.6	159	05/13/22 13:41	
2-Nitrophenol	ug/kg	<52.8	176	05/13/22 13:41	
3&4-Methylphenol(m&p Cresol)	ug/kg	<30.6	102	05/13/22 13:41	
3,3'-Dichlorobenzidine	ug/kg	<45.4	151	05/13/22 13:41	
3-Nitroaniline	ug/kg	<28.4	94.8	05/13/22 13:41	
4,6-Dinitro-2-methylphenol	ug/kg	<51.5	172	05/13/22 13:41	
4-Bromophenylphenyl ether	ug/kg	<35.0	117	05/13/22 13:41	
4-Chloro-3-methylphenol	ug/kg	<52.0	173	05/13/22 13:41	
4-Chloroaniline	ug/kg	<27.5	91.6	05/13/22 13:41	1q
4-Chlorophenylphenyl ether	ug/kg	<31.1	104	05/13/22 13:41	
4-Nitroaniline	ug/kg	<69.4	231	05/13/22 13:41	
4-Nitrophenol	ug/kg	<42.1	140	05/13/22 13:41	
Acenaphthene	ug/kg	<59.3	198	05/13/22 13:41	
Acenaphthylene	ug/kg	<59.6	199	05/13/22 13:41	
Anthracene	ug/kg	<26.7	89.1	05/13/22 13:41	
Benzo(a)anthracene	ug/kg	<25.9	86.3	05/13/22 13:41	
Benzo(a)pyrene	ug/kg	<25.2	83.9	05/13/22 13:41	
Benzo(b)fluoranthene	ug/kg	<28.7	95.8	05/13/22 13:41	
Benzo(g,h,i)perylene	ug/kg	<43.7	146	05/13/22 13:41	
Benzo(k)fluoranthene	ug/kg	<40.0	133	05/13/22 13:41	
bis(2-Chloroethoxy)methane	ug/kg	<45.0	150	05/13/22 13:41	
bis(2-Chloroethyl) ether	ug/kg	<52.2	174	05/13/22 13:41	
bis(2-Ethylhexyl)phthalate	ug/kg	<27.8	92.7	05/13/22 13:41	

Results presented on this page are in the units indicated by the "Units" column except where an alternate unit is presented to the right of the result.

REPORT OF LABORATORY ANALYSIS

This report shall not be reproduced, except in full,
without the written consent of Pace Analytical Services, LLC.

QUALITY CONTROL DATA

Project: GP BROADWAY MILL

Pace Project No.: 40244602

METHOD BLANK: 2393053

Matrix: Solid

Associated Lab Samples: 40244602031, 40244602034, 40244602037, 40244602040, 40244602041, 40244602042, 40244602043, 40244602044, 40244602045, 40244602046, 40244602047, 40244602048

Parameter	Units	Blank Result	Reporting Limit	Analyzed	Qualifiers
Butylbenzylphthalate	ug/kg	<26.8	89.4	05/13/22 13:41	
Carbazole	ug/kg	<26.2	87.3	05/13/22 13:41	
Chrysene	ug/kg	<25.0	83.3	05/13/22 13:41	
Di-n-butylphthalate	ug/kg	<25.0	83.3	05/13/22 13:41	
Di-n-octylphthalate	ug/kg	<37.6	125	05/13/22 13:41	
Dibenz(a,h)anthracene	ug/kg	<45.4	151	05/13/22 13:41	
Dibenzofuran	ug/kg	<20.2	67.5	05/13/22 13:41	
Diethylphthalate	ug/kg	<27.7	92.4	05/13/22 13:41	
Dimethylphthalate	ug/kg	<21.7	72.5	05/13/22 13:41	
Fluoranthene	ug/kg	<23.7	78.9	05/13/22 13:41	
Fluorene	ug/kg	<19.5	65.1	05/13/22 13:41	
Hexachloro-1,3-butadiene	ug/kg	<42.6	142	05/13/22 13:41	
Hexachlorobenzene	ug/kg	<28.1	93.7	05/13/22 13:41	
Hexachlorocyclopentadiene	ug/kg	<39.6	132	05/13/22 13:41	
Hexachloroethane	ug/kg	<26.8	89.2	05/13/22 13:41	
Indeno(1,2,3-cd)pyrene	ug/kg	<36.2	121	05/13/22 13:41	
Isophorone	ug/kg	<25.7	85.7	05/13/22 13:41	
N-Nitroso-di-n-propylamine	ug/kg	<26.5	88.4	05/13/22 13:41	
N-Nitrosodiphenylamine	ug/kg	<227	756	05/13/22 13:41	
Naphthalene	ug/kg	<58.5	195	05/13/22 13:41	
Nitrobenzene	ug/kg	<33.9	113	05/13/22 13:41	
Pentachlorophenol	ug/kg	<36.8	123	05/13/22 13:41	
Phenanthrene	ug/kg	<21.5	71.5	05/13/22 13:41	
Phenol	ug/kg	<39.7	132	05/13/22 13:41	
Pyrene	ug/kg	<37.1	124	05/13/22 13:41	
2,4,6-Tribromophenol (S)	%	89	10-144	05/13/22 13:41	
2-Fluorobiphenyl (S)	%	81	12-118	05/13/22 13:41	
2-Fluorophenol (S)	%	82	10-130	05/13/22 13:41	
Nitrobenzene-d5 (S)	%	89	10-125	05/13/22 13:41	
Phenol-d6 (S)	%	79	10-125	05/13/22 13:41	
Terphenyl-d14 (S)	%	99	10-124	05/13/22 13:41	

LABORATORY CONTROL SAMPLE: 2393054

Parameter	Units	Spike Conc.	LCS Result	LCS % Rec	% Rec Limits	Qualifiers
1,2,4-Trichlorobenzene	ug/kg	1670	1530	92	70-130	
1,2-Dichlorobenzene	ug/kg	1670	1690	102	66-130	
1,3-Dichlorobenzene	ug/kg	1670	1580	95	66-130	
1,4-Dichlorobenzene	ug/kg	1670	1530	92	64-130	
2,2'-Oxybis(1-chloropropane)	ug/kg	1670	1530	92	65-130	
2,4,5-Trichlorophenol	ug/kg	1670	1700	102	70-125	
2,4,6-Trichlorophenol	ug/kg	1670	1580	95	70-124	
2,4-Dichlorophenol	ug/kg	1670	1730	104	70-121	

Results presented on this page are in the units indicated by the "Units" column except where an alternate unit is presented to the right of the result.

REPORT OF LABORATORY ANALYSIS

This report shall not be reproduced, except in full,
without the written consent of Pace Analytical Services, LLC.

QUALITY CONTROL DATA

Project: GP BROADWAY MILL

Pace Project No.: 40244602

LABORATORY CONTROL SAMPLE: 2393054

Parameter	Units	Spike Conc.	LCS Result	LCS % Rec	% Rec Limits	Qualifiers
2,4-Dimethylphenol	ug/kg	1670	1720	103	70-130	
2,4-Dinitrophenol	ug/kg	1670	1130	67	26-103	
2,4-Dinitrotoluene	ug/kg	1670	1690	101	70-130	
2,6-Dinitrotoluene	ug/kg	1670	1680	101	70-130	
2-Chloronaphthalene	ug/kg	1670	1640	98	70-130	
2-Chlorophenol	ug/kg	1670	1630	98	67-130	
2-Methylnaphthalene	ug/kg	1670	1670	100	70-130	
2-Methylphenol(o-Cresol)	ug/kg	1670	1770	106	69-130	
2-Nitroaniline	ug/kg	1670	1760	105	70-124	
2-Nitrophenol	ug/kg	1670	1730	104	70-130	
3&4-Methylphenol(m&p Cresol)	ug/kg	1670	1820	109	70-130	
3,3'-Dichlorobenzidine	ug/kg	1670	1410	85	48-112	
3-Nitroaniline	ug/kg	1670	1490	90	57-121	
4,6-Dinitro-2-methylphenol	ug/kg	1670	1400	84	59-115	
4-Bromophenylphenyl ether	ug/kg	1670	1620	97	70-130	
4-Chloro-3-methylphenol	ug/kg	1670	1760	105	70-130	
4-Chloroaniline	ug/kg	1670	1140	68	45-130	1q
4-Chlorophenylphenyl ether	ug/kg	1670	1670	100	70-130	
4-Nitroaniline	ug/kg	1670	1550	93	62-127	
4-Nitrophenol	ug/kg	1670	1600	96	50-126	
Acenaphthene	ug/kg	1670	1640	98	70-130	
Acenaphthylene	ug/kg	1670	1640	98	70-130	
Anthracene	ug/kg	1670	1680	101	70-130	
Benzo(a)anthracene	ug/kg	1670	1590	96	70-130	
Benzo(a)pyrene	ug/kg	1670	1670	100	70-130	
Benzo(b)fluoranthene	ug/kg	1670	1570	94	70-130	
Benzo(g,h,i)perylene	ug/kg	1670	1500	90	65-130	
Benzo(k)fluoranthene	ug/kg	1670	1670	100	70-130	
bis(2-Chloroethoxy)methane	ug/kg	1670	1690	101	70-130	
bis(2-Chloroethyl) ether	ug/kg	1670	1500	90	68-130	
bis(2-Ethylhexyl)phthalate	ug/kg	1670	1730	104	70-130	
Butylbenzylphthalate	ug/kg	1670	1880	113	70-130	
Carbazole	ug/kg	1670	1690	101	70-130	
Chrysene	ug/kg	1670	1760	106	70-130	
Di-n-butylphthalate	ug/kg	1670	1750	105	70-130	
Di-n-octylphthalate	ug/kg	1670	1680	101	67-134	
Dibenz(a,h)anthracene	ug/kg	1670	1520	91	68-130	
Dibenzofuran	ug/kg	1670	1710	103	70-130	
Diethylphthalate	ug/kg	1670	1690	102	70-130	
Dimethylphthalate	ug/kg	1670	1690	101	70-130	
Fluoranthene	ug/kg	1670	1670	100	70-130	
Fluorene	ug/kg	1670	1660	100	70-130	
Hexachloro-1,3-butadiene	ug/kg	1670	1680	100	67-130	
Hexachlorobenzene	ug/kg	1670	1520	91	70-130	
Hexachlorocyclopentadiene	ug/kg	1670	1360	82	54-114	
Hexachloroethane	ug/kg	1670	1740	104	64-130	
Indeno(1,2,3-cd)pyrene	ug/kg	1670	1440	86	63-130	

Results presented on this page are in the units indicated by the "Units" column except where an alternate unit is presented to the right of the result.

REPORT OF LABORATORY ANALYSIS

This report shall not be reproduced, except in full,
without the written consent of Pace Analytical Services, LLC.

QUALITY CONTROL DATA

Project: GP BROADWAY MILL

Pace Project No.: 40244602

LABORATORY CONTROL SAMPLE: 2393054

Parameter	Units	Spike Conc.	LCS Result	LCS % Rec	% Rec Limits	Qualifiers
Isophorone	ug/kg	1670	1770	106	70-130	
N-Nitroso-di-n-propylamine	ug/kg	1670	1800	108	70-130	
N-Nitrosodiphenylamine	ug/kg	1670	1580	95	70-130	
Naphthalene	ug/kg	1670	1670	100	70-130	
Nitrobenzene	ug/kg	1670	1570	94	70-130	
Pentachlorophenol	ug/kg	1670	1530	92	47-108	
Phenanthrene	ug/kg	1670	1620	97	70-130	
Phenol	ug/kg	1670	1620	97	67-130	
Pyrene	ug/kg	1670	1690	101	70-130	
2,4,6-Tribromophenol (S)	%			101	10-144	
2-Fluorobiphenyl (S)	%			94	12-118	
2-Fluorophenol (S)	%			89	10-130	
Nitrobenzene-d5 (S)	%			97	10-125	
Phenol-d6 (S)	%			92	10-125	
Terphenyl-d14 (S)	%			90	10-124	

MATRIX SPIKE & MATRIX SPIKE DUPLICATE: 2393055 2393056

Parameter	Units	MS		MSD		MS Result	MSD Result	MS % Rec	MSD % Rec	% Rec Limits	RPD	Max RPD	Qual
		40244640006	Spike Conc.	Spike Conc.	Result								
1,2,4-Trichlorobenzene	ug/kg	<0.025 mg/kg	2180	2180	1660	1810	76	83	45-130	9	28		
1,2-Dichlorobenzene	ug/kg	<0.069 mg/kg	2180	2180	1660	1700	76	78	45-130	2	29		
1,3-Dichlorobenzene	ug/kg	<0.030 mg/kg	2180	2180	1660	1620	76	74	42-130	2	30		
1,4-Dichlorobenzene	ug/kg	<0.030 mg/kg	2180	2180	1580	1690	72	78	42-130	7	32		
2,2'-Oxybis(1-chloropropane)	ug/kg	<0.056 mg/kg	2180	2180	1530	1570	70	72	44-130	2	26		
2,4,5-Trichlorophenol	ug/kg	<0.039 mg/kg	2180	2180	1790	1740	82	80	11-125	3	30		
2,4,6-Trichlorophenol	ug/kg	<0.033 mg/kg	2180	2180	1600	1700	73	78	16-124	6	31		
2,4-Dichlorophenol	ug/kg	<0.058 mg/kg	2180	2180	1540	1640	71	75	19-121	6	29		
2,4-Dimethylphenol	ug/kg	<0.043 mg/kg	2180	2180	950	1100	44	50	29-130	15	32		
2,4-Dinitrophenol	ug/kg	<0.067 mg/kg	2180	2180	931	1110	43	51	10-103	17	50		
2,4-Dinitrotoluene	ug/kg	<0.031 mg/kg	2180	2180	1830	1940	84	89	38-130	6	27		
2,6-Dinitrotoluene	ug/kg	<0.041 mg/kg	2180	2180	1850	1920	85	88	41-130	3	28		
2-Chloronaphthalene	ug/kg	<0.028 mg/kg	2180	2180	1620	1680	74	77	44-130	4	24		
2-Chlorophenol	ug/kg	<0.055 mg/kg	2180	2180	1590	1590	73	73	33-130	0	30		
2-Methylnaphthalene	ug/kg	<0.057 mg/kg	2180	2180	1710	1820	79	84	46-130	6	23		

Results presented on this page are in the units indicated by the "Units" column except where an alternate unit is presented to the right of the result.

REPORT OF LABORATORY ANALYSIS

This report shall not be reproduced, except in full,
without the written consent of Pace Analytical Services, LLC.

QUALITY CONTROL DATA

Project: GP BROADWAY MILL
Pace Project No.: 40244602

Parameter	Units	MATRIX SPIKE & MATRIX SPIKE DUPLICATE: 2393055		2393056		MS Result	MSD Result	MS % Rec	MSD % Rec	% Rec Limits	Max RPD	RPD	Qual
		40244640006 Result	MS Spike Conc.	MSD Spike Conc.									
2-Methylphenol(o-Cresol)	ug/kg	<0.040 mg/kg	2180	2180	1260	1410	58	64	30-130	11	30		
2-Nitroaniline	ug/kg	<0.062 mg/kg	2180	2180	1900	1970	87	91	27-124	4	25		
2-Nitrophenol	ug/kg	<0.069 mg/kg	2180	2180	1890	1980	86	91	10-130	5	27		
3&4-Methylphenol(m&p Cresol)	ug/kg	<0.040 mg/kg	2180	2180	1170	1160	54	53	28-130	1	33		
3,3'-Dichlorobenzidine	ug/kg	<0.059 mg/kg	2180	2180	1370	1350	63	62	10-112	2	43		
3-Nitroaniline	ug/kg	<0.037 mg/kg	2180	2180	1760	1670	81	77	10-121	5	33		
4,6-Dinitro-2-methylphenol	ug/kg	<0.067 mg/kg	2180	2180	1400	1450	64	66	10-115	4	50		
4-Bromophenylphenyl ether	ug/kg	<0.046 mg/kg	2180	2180	1660	1680	76	77	40-130	1	25		
4-Chloro-3-methylphenol	ug/kg	<0.068 mg/kg	2180	2180	1510	1560	69	72	30-130	3	29		
4-Chloroaniline	ug/kg	<0.036 mg/kg	2180	2180	1500	1440	69	66	16-130	4	33	1q	
4-Chlorophenylphenyl ether	ug/kg	<0.041 mg/kg	2180	2180	1720	1650	79	76	46-130	4	24		
4-Nitroaniline	ug/kg	<0.091 mg/kg	2180	2180	1670	1750	76	80	10-127	5	40		
4-Nitrophenol	ug/kg	<0.055 mg/kg	2180	2180	1380	1560	63	71	10-128	12	50		
Acenaphthene	ug/kg	<0.078 mg/kg	2180	2180	1670	1730	77	79	47-130	3	21		
Acenaphthylene	ug/kg	<0.078 mg/kg	2180	2180	1800	1820	83	84	49-130	1	22		
Anthracene	ug/kg	<0.035 mg/kg	2180	2180	1680	1680	77	77	46-130	0	27		
Benzo(a)anthracene	ug/kg	<0.034 mg/kg	2180	2180	1650	1750	76	80	45-130	6	24		
Benzo(a)pyrene	ug/kg	<0.033 mg/kg	2180	2180	1650	1790	75	82	48-130	8	27		
Benzo(b)fluoranthene	ug/kg	<0.038 mg/kg	2180	2180	1680	1660	77	76	41-130	1	31		
Benzo(g,h,i)perylene	ug/kg	<0.057 mg/kg	2180	2180	1560	1770	71	81	37-130	13	31		
Benzo(k)fluoranthene	ug/kg	<0.052 mg/kg	2180	2180	1600	1850	73	85	46-130	15	27		
bis(2-Chloroethoxy)methane	ug/kg	<0.059 mg/kg	2180	2180	1670	1680	76	77	38-130	1	26		
bis(2-Chloroethyl) ether	ug/kg	<0.068 mg/kg	2180	2180	1540	1620	70	74	42-130	5	29		
bis(2-Ethylhexyl)phthalate	ug/kg	<0.036 mg/kg	2180	2180	1840	1830	84	84	39-130	1	27		
Butylbenzylphthalate	ug/kg	<0.035 mg/kg	2180	2180	1790	1910	82	88	39-130	6	27		
Carbazole	ug/kg	<0.034 mg/kg	2180	2180	1630	1710	75	78	44-130	5	24		
Chrysene	ug/kg	<0.033 mg/kg	2180	2180	1830	1900	84	87	44-130	4	25		

Results presented on this page are in the units indicated by the "Units" column except where an alternate unit is presented to the right of the result.

REPORT OF LABORATORY ANALYSIS

This report shall not be reproduced, except in full,
without the written consent of Pace Analytical Services, LLC.

QUALITY CONTROL DATA

Project: GP BROADWAY MILL

Pace Project No.: 40244602

Parameter	Units	40244640006		2393055		2393056		% Rec	% Rec	% Rec	Limits	RPD	Max RPD	Qual
		Result	MS Spike Conc.	MSD Spike Conc.	MS Result	MSD Result								
Di-n-butylphthalate	ug/kg	<0.033 mg/kg	2180	2180	1730	1870	79	86	45-130	8	26			
Di-n-octylphthalate	ug/kg	<0.049 mg/kg	2180	2180	1840	1910	84	88	40-134	4	27			
Dibenz(a,h)anthracene	ug/kg	<0.059 mg/kg	2180	2180	1730	1730	79	79	41-130	0	33			
Dibenzofuran	ug/kg	<0.026 mg/kg	2180	2180	1840	1870	84	86	47-130	2	23			
Diethylphthalate	ug/kg	<0.036 mg/kg	2180	2180	1710	1810	78	83	46-130	6	24			
Dimethylphthalate	ug/kg	<0.028 mg/kg	2180	2180	1710	1700	78	78	47-130	0	24			
Fluoranthene	ug/kg	<0.031 mg/kg	2180	2180	1750	1850	80	85	50-130	5	27			
Fluorene	ug/kg	<0.026 mg/kg	2180	2180	1750	1790	80	82	48-130	2	25			
Hexachloro-1,3-butadiene	ug/kg	<0.056 mg/kg	2180	2180	1630	1780	75	82	42-130	9	27			
Hexachlorobenzene	ug/kg	<0.037 mg/kg	2180	2180	1510	1640	69	75	51-130	8	24			
Hexachlorocyclopentadiene	ug/kg	<0.052 mg/kg	2180	2180	1370	1380	63	63	10-114	1	50			
Hexachloroethane	ug/kg	<0.035 mg/kg	2180	2180	1620	1680	74	77	33-130	3	35			
Indeno(1,2,3-cd)pyrene	ug/kg	<0.047 mg/kg	2180	2180	1350	1370	62	63	34-130	1	38			
Isophorone	ug/kg	<0.034 mg/kg	2180	2180	1750	1920	80	88	45-130	9	28			
N-Nitroso-di-n-propylamine	ug/kg	<0.035 mg/kg	2180	2180	1620	1780	74	81	47-130	9	27			
N-Nitrosodiphenylamine	ug/kg	<0.30 mg/kg	2180	2180	1510	1570	69	72	42-130	4	25			
Naphthalene	ug/kg	<0.076 mg/kg	2180	2180	1710	1710	78	78	48-130	0	24			
Nitrobenzene	ug/kg	<0.044 mg/kg	2180	2180	1760	1790	80	82	42-130	2	25			
Pentachlorophenol	ug/kg	<0.048 mg/kg	2180	2180	1300	1280	59	59	10-108	1	50			
Phenanthrene	ug/kg	<0.028 mg/kg	2180	2180	1560	1570	71	72	50-130	1	27			
Phenol	ug/kg	<0.052 mg/kg	2180	2180	1290	1340	59	61	37-130	4	30			
Pyrene	ug/kg	<0.048 mg/kg	2180	2180	1750	1780	80	82	43-130	2	29			
2,4,6-Tribromophenol (S)	%						68	78	10-144					
2-Fluorobiphenyl (S)	%						71	77	12-118					
2-Fluorophenol (S)	%						61	59	10-130					
Nitrobenzene-d5 (S)	%						78	78	10-125					
Phenol-d6 (S)	%						56	59	10-125					
Terphenyl-d14 (S)	%						74	73	10-124					

Results presented on this page are in the units indicated by the "Units" column except where an alternate unit is presented to the right of the result.

REPORT OF LABORATORY ANALYSIS

This report shall not be reproduced, except in full,
without the written consent of Pace Analytical Services, LLC.

QUALITY CONTROL DATA

Project: GP BROADWAY MILL
 Pace Project No.: 40244602

QC Batch: 418615 Analysis Method: EPA 8270E
 QC Batch Method: EPA 3546 Analysis Description: 8270E Solid MSSV Microwave
 Laboratory: Pace Analytical Services - Green Bay

Associated Lab Samples: 40244602036, 40244602038, 40244602039

METHOD BLANK: 2410867 Matrix: Solid

Associated Lab Samples: 40244602036, 40244602038, 40244602039

Parameter	Units	Blank Result	Reporting Limit	Analyzed	Qualifiers
1,2,4-Trichlorobenzene	ug/kg	<18.9	167	06/20/22 13:52	
1,2-Dichlorobenzene	ug/kg	<52.5	167	06/20/22 13:52	
1,3-Dichlorobenzene	ug/kg	<23.1	167	06/20/22 13:52	
1,4-Dichlorobenzene	ug/kg	<23.3	167	06/20/22 13:52	
2,2'-Oxybis(1-chloropropane)	ug/kg	<43.1	167	06/20/22 13:52	
2,4,5-Trichlorophenol	ug/kg	<29.5	167	06/20/22 13:52	
2,4,6-Trichlorophenol	ug/kg	<25.5	167	06/20/22 13:52	
2,4-Dichlorophenol	ug/kg	<44.7	167	06/20/22 13:52	
2,4-Dimethylphenol	ug/kg	<33.0	167	06/20/22 13:52	
2,4-Dinitrophenol	ug/kg	<131	330	06/20/22 13:52	
2,4-Dinitrotoluene	ug/kg	<23.9	167	06/20/22 13:52	
2,6-Dinitrotoluene	ug/kg	<31.7	167	06/20/22 13:52	
2-Chloronaphthalene	ug/kg	<21.5	167	06/20/22 13:52	
2-Chlorophenol	ug/kg	<41.7	167	06/20/22 13:52	
2-Methylnaphthalene	ug/kg	<43.4	167	06/20/22 13:52	
2-Methylphenol(o-Cresol)	ug/kg	<30.4	167	06/20/22 13:52	
2-Nitroaniline	ug/kg	<47.6	167	06/20/22 13:52	
2-Nitrophenol	ug/kg	<52.7	167	06/20/22 13:52	
3&4-Methylphenol(m&p Cresol)	ug/kg	<30.6	167	06/20/22 13:52	
3,3'-Dichlorobenzidine	ug/kg	<45.3	167	06/20/22 13:52	CU
3-Nitroaniline	ug/kg	<28.4	167	06/20/22 13:52	
4,6-Dinitro-2-methylphenol	ug/kg	<51.5	167	06/20/22 13:52	
4-Bromophenylphenyl ether	ug/kg	<35.0	167	06/20/22 13:52	
4-Chloro-3-methylphenol	ug/kg	<52.0	167	06/20/22 13:52	
4-Chloroaniline	ug/kg	<27.5	167	06/20/22 13:52	1q
4-Chlorophenylphenyl ether	ug/kg	<31.1	167	06/20/22 13:52	
4-Nitroaniline	ug/kg	<69.3	167	06/20/22 13:52	
4-Nitrophenol	ug/kg	<42.1	167	06/20/22 13:52	
Acenaphthene	ug/kg	<59.3	167	06/20/22 13:52	
Acenaphthylene	ug/kg	<59.6	167	06/20/22 13:52	
Anthracene	ug/kg	<26.7	167	06/20/22 13:52	
Benzo(a)anthracene	ug/kg	<25.9	167	06/20/22 13:52	
Benzo(a)pyrene	ug/kg	<25.1	167	06/20/22 13:52	
Benzo(b)fluoranthene	ug/kg	<28.7	167	06/20/22 13:52	
Benzo(g,h,i)perylene	ug/kg	<43.7	167	06/20/22 13:52	
Benzo(k)fluoranthene	ug/kg	<40.0	167	06/20/22 13:52	
bis(2-Chloroethoxy)methane	ug/kg	<45.0	167	06/20/22 13:52	
bis(2-Chloroethyl) ether	ug/kg	<52.2	167	06/20/22 13:52	
bis(2-Ethylhexyl)phthalate	ug/kg	<57.0	167	06/20/22 13:52	
Butylbenzylphthalate	ug/kg	<69.5	167	06/20/22 13:52	

Results presented on this page are in the units indicated by the "Units" column except where an alternate unit is presented to the right of the result.

REPORT OF LABORATORY ANALYSIS

This report shall not be reproduced, except in full,
 without the written consent of Pace Analytical Services, LLC.

QUALITY CONTROL DATA

Project: GP BROADWAY MILL

Pace Project No.: 40244602

METHOD BLANK: 2410867

Matrix: Solid

Associated Lab Samples: 40244602036, 40244602038, 40244602039

Parameter	Units	Blank Result	Reporting Limit	Analyzed	Qualifiers
Carbazole	ug/kg	<26.2	167	06/20/22 13:52	
Chrysene	ug/kg	<25.0	167	06/20/22 13:52	
Di-n-butylphthalate	ug/kg	<25.0	167	06/20/22 13:52	
Di-n-octylphthalate	ug/kg	<37.6	167	06/20/22 13:52	
Dibenz(a,h)anthracene	ug/kg	<45.4	167	06/20/22 13:52	
Dibenzofuran	ug/kg	<20.2	167	06/20/22 13:52	
Diethylphthalate	ug/kg	<27.7	167	06/20/22 13:52	
Dimethylphthalate	ug/kg	<21.7	167	06/20/22 13:52	
Fluoranthene	ug/kg	<23.6	167	06/20/22 13:52	
Fluorene	ug/kg	<19.5	167	06/20/22 13:52	
Hexachloro-1,3-butadiene	ug/kg	<42.6	167	06/20/22 13:52	
Hexachlorobenzene	ug/kg	<28.1	167	06/20/22 13:52	
Hexachlorocyclopentadiene	ug/kg	<39.5	167	06/20/22 13:52	
Hexachloroethane	ug/kg	<26.7	167	06/20/22 13:52	
Indeno(1,2,3-cd)pyrene	ug/kg	<36.2	167	06/20/22 13:52	
Isophorone	ug/kg	<25.7	167	06/20/22 13:52	
N-Nitroso-di-n-propylamine	ug/kg	<26.5	167	06/20/22 13:52	
N-Nitrosodiphenylamine	ug/kg	<44.0	167	06/20/22 13:52	
Naphthalene	ug/kg	<58.4	167	06/20/22 13:52	
Nitrobenzene	ug/kg	<33.9	167	06/20/22 13:52	
Pentachlorophenol	ug/kg	<36.8	167	06/20/22 13:52	
Phenanthrene	ug/kg	<21.4	167	06/20/22 13:52	
Phenol	ug/kg	<39.7	167	06/20/22 13:52	
Pyrene	ug/kg	<37.0	167	06/20/22 13:52	
2,4,6-Tribromophenol (S)	%	88	10-144	06/20/22 13:52	CH
2-Fluorobiphenyl (S)	%	76	12-118	06/20/22 13:52	
2-Fluorophenol (S)	%	74	10-130	06/20/22 13:52	
Nitrobenzene-d5 (S)	%	72	10-125	06/20/22 13:52	
Phenol-d6 (S)	%	68	10-125	06/20/22 13:52	
Terphenyl-d14 (S)	%	83	10-124	06/20/22 13:52	

LABORATORY CONTROL SAMPLE: 2410868

Parameter	Units	Spike Conc.	LCS Result	LCS % Rec	% Rec Limits	Qualifiers
1,2,4-Trichlorobenzene	ug/kg	1670	1410	85	70-130	
1,2-Dichlorobenzene	ug/kg	1670	1260	76	66-130	
1,3-Dichlorobenzene	ug/kg	1670	1140	68	66-130	
1,4-Dichlorobenzene	ug/kg	1670	1150	69	64-130	
2,2'-Oxybis(1-chloropropane)	ug/kg	1670	1150	69	65-130	
2,4,5-Trichlorophenol	ug/kg	1670	1440	87	70-125	
2,4,6-Trichlorophenol	ug/kg	1670	1320	79	70-124	
2,4-Dichlorophenol	ug/kg	1670	1340	80	70-121	
2,4-Dimethylphenol	ug/kg	1670	1340	80	70-130	
2,4-Dinitrophenol	ug/kg	1670	906	54	26-103	

Results presented on this page are in the units indicated by the "Units" column except where an alternate unit is presented to the right of the result.

REPORT OF LABORATORY ANALYSIS

This report shall not be reproduced, except in full,
without the written consent of Pace Analytical Services, LLC.

QUALITY CONTROL DATA

Project: GP BROADWAY MILL

Pace Project No.: 40244602

LABORATORY CONTROL SAMPLE: 2410868

Parameter	Units	Spike Conc.	LCS Result	LCS % Rec	% Rec Limits	Qualifiers
2,4-Dinitrotoluene	ug/kg	1670	1400	84	70-130	
2,6-Dinitrotoluene	ug/kg	1670	1370	82	70-130	
2-Chloronaphthalene	ug/kg	1670	1270	76	70-130	
2-Chlorophenol	ug/kg	1670	1260	76	67-130	
2-Methylnaphthalene	ug/kg	1670	1310	79	70-130	
2-Methylphenol(o-Cresol)	ug/kg	1670	1310	79	69-130	
2-Nitroaniline	ug/kg	1670	1250	75	70-124	
2-Nitrophenol	ug/kg	1670	1490	89	70-130	
3&4-Methylphenol(m&p Cresol)	ug/kg	1670	1260	75	70-130	
3,3'-Dichlorobenzidine	ug/kg	1670	1440	86	48-112	CH
3-Nitroaniline	ug/kg	1670	1150	69	57-121	
4,6-Dinitro-2-methylphenol	ug/kg	1670	1330	80	59-115	
4-Bromophenylphenyl ether	ug/kg	1670	1390	83	70-130	
4-Chloro-3-methylphenol	ug/kg	1670	1330	80	70-130	
4-Chloroaniline	ug/kg	1670	1230	73	45-130	1q
4-Chlorophenylphenyl ether	ug/kg	1670	1320	79	70-130	
4-Nitroaniline	ug/kg	1670	1200	72	62-127	
4-Nitrophenol	ug/kg	1670	1040	62	50-126	
Acenaphthene	ug/kg	1670	1230	73	70-130	
Acenaphthylene	ug/kg	1670	1270	76	70-130	
Anthracene	ug/kg	1670	1200	72	70-130	
Benzo(a)anthracene	ug/kg	1670	1360	82	70-130	
Benzo(a)pyrene	ug/kg	1670	1340	81	70-130	
Benzo(b)fluoranthene	ug/kg	1670	1300	78	70-130	
Benzo(g,h,i)perylene	ug/kg	1670	1340	81	65-130	
Benzo(k)fluoranthene	ug/kg	1670	1300	78	70-130	
bis(2-Chloroethoxy)methane	ug/kg	1670	1220	73	70-130	
bis(2-Chloroethyl) ether	ug/kg	1670	1100	66	68-130	L2
bis(2-Ethylhexyl)phthalate	ug/kg	1670	1350	81	70-130	
Butylbenzylphthalate	ug/kg	1670	1420	85	70-130	
Carbazole	ug/kg	1670	1380	83	70-130	
Chrysene	ug/kg	1670	1370	82	70-130	
Di-n-butylphthalate	ug/kg	1670	1450	87	70-130	
Di-n-octylphthalate	ug/kg	1670	1450	87	67-134	
Dibenz(a,h)anthracene	ug/kg	1670	1420	85	68-130	
Dibenzofuran	ug/kg	1670	1320	79	70-130	
Diethylphthalate	ug/kg	1670	1200	72	70-130	
Dimethylphthalate	ug/kg	1670	1190	71	70-130	
Fluoranthene	ug/kg	1670	1410	85	70-130	
Fluorene	ug/kg	1670	1220	73	70-130	
Hexachloro-1,3-butadiene	ug/kg	1670	1400	84	67-130	
Hexachlorobenzene	ug/kg	1670	1280	77	70-130	
Hexachlorocyclopentadiene	ug/kg	1670	1200	72	54-114	
Hexachloroethane	ug/kg	1670	1130	68	64-130	
Indeno(1,2,3-cd)pyrene	ug/kg	1670	1450	87	63-130	
Isophorone	ug/kg	1670	1290	77	70-130	
N-Nitroso-di-n-propylamine	ug/kg	1670	1240	74	70-130	

Results presented on this page are in the units indicated by the "Units" column except where an alternate unit is presented to the right of the result.

REPORT OF LABORATORY ANALYSIS

This report shall not be reproduced, except in full,
without the written consent of Pace Analytical Services, LLC.

QUALITY CONTROL DATA

Project: GP BROADWAY MILL
Pace Project No.: 40244602

LABORATORY CONTROL SAMPLE: 2410868

Parameter	Units	Spike Conc.	LCS Result	LCS % Rec	% Rec Limits	Qualifiers
N-Nitrosodiphenylamine	ug/kg	1670	1240	74	70-130	
Naphthalene	ug/kg	1670	1280	77	70-130	
Nitrobenzene	ug/kg	1670	1290	77	70-130	
Pentachlorophenol	ug/kg	1670	1110	66	47-108	
Phenanthrene	ug/kg	1670	1270	76	70-130	
Phenol	ug/kg	1670	1220	73	67-130	
Pyrene	ug/kg	1670	1270	76	70-130	
2,4,6-Tribromophenol (S)	%			81	10-144	CH
2-Fluorobiphenyl (S)	%			79	12-118	
2-Fluorophenol (S)	%			70	10-130	
Nitrobenzene-d5 (S)	%			77	10-125	
Phenol-d6 (S)	%			71	10-125	
Terphenyl-d14 (S)	%			82	10-124	

MATRIX SPIKE & MATRIX SPIKE DUPLICATE: 2410869 2410870

Parameter	Units	40246527001		MS	MSD	2410870		% Rec	% Rec	% Rec	Limits	RPD	Max RPD	Qual
		Result	Conc.	Spike Conc.	Spike Conc.	Result	Result							
1,2,4-Trichlorobenzene	ug/kg	<0.023 mg/kg	2070	2070	1460	1520	71	73	45-130	4	28			
1,2-Dichlorobenzene	ug/kg	<0.065 mg/kg	2070	2070	1560	1470	76	71	45-130	6	29			
1,3-Dichlorobenzene	ug/kg	<0.029 mg/kg	2070	2070	1540	1460	74	71	42-130	5	30			
1,4-Dichlorobenzene	ug/kg	<0.029 mg/kg	2070	2070	1520	1390	74	67	42-130	9	32			
2,2'-Oxybis(1-chloropropane)	ug/kg	<0.053 mg/kg	2070	2070	1420	1430	68	69	44-130	1	26			
2,4,5-Trichlorophenol	ug/kg	<0.037 mg/kg	2070	2070	1390	1430	67	69	11-125	3	30			
2,4,6-Trichlorophenol	ug/kg	<0.032 mg/kg	2070	2070	1450	1500	70	72	16-124	3	31			
2,4-Dichlorophenol	ug/kg	<0.055 mg/kg	2070	2070	1540	1590	74	77	19-121	3	29			
2,4-Dimethylphenol	ug/kg	<0.041 mg/kg	2070	2070	1300	1390	63	67	29-130	7	32			
2,4-Dinitrophenol	ug/kg	<0.16 mg/kg	2070	2070	359J	304J	17	15	10-103		50			
2,4-Dinitrotoluene	ug/kg	<0.030 mg/kg	2070	2070	1640	1720	79	83	38-130	5	27			
2,6-Dinitrotoluene	ug/kg	<0.039 mg/kg	2070	2070	1610	1750	78	85	41-130	9	28			
2-Chloronaphthalene	ug/kg	<0.027 mg/kg	2070	2070	1500	1440	72	70	44-130	4	24			
2-Chlorophenol	ug/kg	<0.052 mg/kg	2070	2070	1560	1470	76	71	33-130	6	30			
2-Methylnaphthalene	ug/kg	<0.054 mg/kg	2070	2070	1490	1620	72	78	46-130	8	23			
2-Methylphenol(o-Cresol)	ug/kg	<0.038 mg/kg	2070	2070	1530	1610	74	78	30-130	5	30			

Results presented on this page are in the units indicated by the "Units" column except where an alternate unit is presented to the right of the result.

REPORT OF LABORATORY ANALYSIS

This report shall not be reproduced, except in full,
without the written consent of Pace Analytical Services, LLC.

QUALITY CONTROL DATA

Project: GP BROADWAY MILL
Pace Project No.: 40244602

Parameter	Units	40246527001		2410869		2410870		% Rec	% Rec	% Rec	Limits	RPD	Max RPD	Qual
		Result	MS Spike Conc.	MSD Spike Conc.	MS Result	MSD Result								
2-Nitroaniline	ug/kg	<0.059 mg/kg	2070	2070	1470	1540	71	74	27-124	4	25			
2-Nitrophenol	ug/kg	<0.065 mg/kg	2070	2070	1770	1750	86	85	10-130	1	27			
3&4-Methylphenol(m&p Cresol)	ug/kg	<0.038 mg/kg	2070	2070	1460	1470	70	71	28-130	1	33			
3,3'-Dichlorobenzidine	ug/kg	<0.056 mg/kg	2070	2070	1670	1870	81	91	10-112	11	43 CH			
3-Nitroaniline	ug/kg	<0.035 mg/kg	2070	2070	1410	1460	68	71	10-121	3	33			
4,6-Dinitro-2-methylphenol	ug/kg	<0.064 mg/kg	2070	2070	1040	857	50	41	10-115	19	50			
4-Bromophenylphenyl ether	ug/kg	<0.043 mg/kg	2070	2070	1600	1600	77	77	40-130	0	25			
4-Chloro-3-methylphenol	ug/kg	<0.065 mg/kg	2070	2070	1410	1630	68	79	30-130	14	29			
4-Chloroaniline	ug/kg	<0.034 mg/kg	2070	2070	1290	1360	63	66	16-130	5	33 1q			
4-Chlorophenylphenyl ether	ug/kg	<0.039 mg/kg	2070	2070	1590	1640	77	79	46-130	3	24			
4-Nitroaniline	ug/kg	<0.086 mg/kg	2070	2070	1380	1460	67	71	10-127	5	40			
4-Nitrophenol	ug/kg	<0.052 mg/kg	2070	2070	844	873	41	42	10-128	3	50			
Acenaphthene	ug/kg	<0.074 mg/kg	2070	2070	1420	1430	69	69	47-130	1	21			
Acenaphthylene	ug/kg	<0.074 mg/kg	2070	2070	1470	1510	71	73	49-130	3	22			
Anthracene	ug/kg	<0.033 mg/kg	2070	2070	1430	1430	69	69	46-130	0	27			
Benzo(a)anthracene	ug/kg	<0.032 mg/kg	2070	2070	1530	1700	74	82	45-130	10	24			
Benzo(a)pyrene	ug/kg	<0.031 mg/kg	2070	2070	1560	1610	75	78	48-130	3	27			
Benzo(b)fluoranthene	ug/kg	<0.036 mg/kg	2070	2070	1480	1620	72	78	41-130	9	31			
Benzo(g,h,i)perylene	ug/kg	<0.054 mg/kg	2070	2070	1620	1750	78	85	37-130	8	31			
Benzo(k)fluoranthene	ug/kg	<0.050 mg/kg	2070	2070	1430	1530	69	74	46-130	7	27			
bis(2-Chloroethoxy)methane	ug/kg	<0.056 mg/kg	2070	2070	1380	1460	67	70	38-130	5	26			
bis(2-Chloroethyl) ether	ug/kg	<0.065 mg/kg	2070	2070	1400	1290	68	63	42-130	8	29			
bis(2-Ethylhexyl)phthalate	ug/kg	<0.071 mg/kg	2070	2070	1530	1690	74	82	39-130	10	27			
Butylbenzylphthalate	ug/kg	<0.086 mg/kg	2070	2070	1570	1760	76	85	39-130	11	27			
Carbazole	ug/kg	<0.032 mg/kg	2070	2070	1550	1610	75	78	44-130	4	24			
Chrysene	ug/kg	<0.031 mg/kg	2070	2070	1520	1770	73	86	44-130	15	25			
Di-n-butylphthalate	ug/kg	<0.031 mg/kg	2070	2070	1570	1580	76	77	45-130	1	26			

Results presented on this page are in the units indicated by the "Units" column except where an alternate unit is presented to the right of the result.

REPORT OF LABORATORY ANALYSIS

This report shall not be reproduced, except in full,
without the written consent of Pace Analytical Services, LLC.

QUALITY CONTROL DATA

Project: GP BROADWAY MILL
Pace Project No.: 40244602

Parameter	Units	MATRIX SPIKE & MATRIX SPIKE DUPLICATE: 2410869		2410870		MS Result	MSD Result	MS % Rec	MSD % Rec	% Rec Limits	RPD	Max RPD	Qual
		40246527001 Result	MS Spike Conc.	MSD Spike Conc.									
Di-n-octylphthalate	ug/kg	<0.047 mg/kg	2070	2070	1660	1830	80	88	40-134	9	27		
Dibenz(a,h)anthracene	ug/kg	<0.056 mg/kg	2070	2070	1740	1810	84	88	41-130	4	33		
Dibenzofuran	ug/kg	<0.025 mg/kg	2070	2070	1480	1620	71	78	47-130	9	23		
Diethylphthalate	ug/kg	<0.034 mg/kg	2070	2070	1450	1570	70	76	46-130	8	24		
Dimethylphthalate	ug/kg	<0.027 mg/kg	2070	2070	1490	1490	72	72	47-130	0	24		
Fluoranthene	ug/kg	<0.029 mg/kg	2070	2070	1600	1650	77	80	50-130	3	27		
Fluorene	ug/kg	<0.024 mg/kg	2070	2070	1460	1570	70	76	48-130	7	25		
Hexachloro-1,3-butadiene	ug/kg	<0.053 mg/kg	2070	2070	1610	1580	78	77	42-130	1	27		
Hexachlorobenzene	ug/kg	<0.035 mg/kg	2070	2070	1490	1560	72	76	51-130	5	24		
Hexachlorocyclopentadiene	ug/kg	<0.049 mg/kg	2070	2070	1040	883	50	43	10-114	16	50		
Hexachloroethane	ug/kg	<0.033 mg/kg	2070	2070	1440	1430	70	69	33-130	1	35		
Indeno(1,2,3-cd)pyrene	ug/kg	<0.045 mg/kg	2070	2070	1670	1810	81	88	34-130	8	38		
Isophorone	ug/kg	<0.032 mg/kg	2070	2070	1390	1500	67	72	45-130	7	28		
N-Nitroso-di-n-propylamine	ug/kg	<0.033 mg/kg	2070	2070	1530	1590	74	77	47-130	4	27		
N-Nitrosodiphenylamine	ug/kg	<0.055 mg/kg	2070	2070	1530	1470	74	71	42-130	4	25		
Naphthalene	ug/kg	<0.073 mg/kg	2070	2070	1480	1550	72	75	48-130	4	24		
Nitrobenzene	ug/kg	<0.042 mg/kg	2070	2070	1430	1450	69	70	42-130	2	25		
Pentachlorophenol	ug/kg	<0.046 mg/kg	2070	2070	980	906	47	44	10-108	8	50		
Phenanthrene	ug/kg	<0.027 mg/kg	2070	2070	1510	1450	73	70	50-130	4	27		
Phenol	ug/kg	<0.049 mg/kg	2070	2070	1410	1380	68	67	37-130	2	30		
Pyrene	ug/kg	<0.046 mg/kg	2070	2070	1450	1540	70	75	43-130	6	29		
2,4,6-Tribromophenol (S)	%						78	82	10-144			CH	
2-Fluorobiphenyl (S)	%						72	72	12-118				
2-Fluorophenol (S)	%						66	62	10-130				
Nitrobenzene-d5 (S)	%						70	71	10-125				
Phenol-d6 (S)	%						71	64	10-125				
Terphenyl-d14 (S)	%						70	77	10-124				

Results presented on this page are in the units indicated by the "Units" column except where an alternate unit is presented to the right of the result.

REPORT OF LABORATORY ANALYSIS

This report shall not be reproduced, except in full,
without the written consent of Pace Analytical Services, LLC.

QUALITY CONTROL DATA

Project: GP BROADWAY MILL
Pace Project No.: 40244602

QC Batch: 418886 Analysis Method: EPA 8270E
QC Batch Method: EPA 3546 Analysis Description: 8270E Solid MSSV Microwave
Laboratory: Pace Analytical Services - Green Bay

Associated Lab Samples: 40244602004

METHOD BLANK: 2412252 Matrix: Solid
Associated Lab Samples: 40244602004

Parameter	Units	Blank Result	Reporting Limit	Analyzed	Qualifiers
1,2,4-Trichlorobenzene	ug/kg	<18.9	167	06/21/22 14:36	
1,2-Dichlorobenzene	ug/kg	<52.4	167	06/21/22 14:36	
1,3-Dichlorobenzene	ug/kg	<23.1	167	06/21/22 14:36	
1,4-Dichlorobenzene	ug/kg	<23.2	167	06/21/22 14:36	
2,2'-Oxybis(1-chloropropane)	ug/kg	<43.0	167	06/21/22 14:36	
2,4,5-Trichlorophenol	ug/kg	<29.5	167	06/21/22 14:36	
2,4,6-Trichlorophenol	ug/kg	<25.4	167	06/21/22 14:36	
2,4-Dichlorophenol	ug/kg	<44.6	167	06/21/22 14:36	
2,4-Dimethylphenol	ug/kg	<33.0	167	06/21/22 14:36	
2,4-Dinitrophenol	ug/kg	<131	330	06/21/22 14:36	
2,4-Dinitrotoluene	ug/kg	<23.8	167	06/21/22 14:36	
2,6-Dinitrotoluene	ug/kg	<31.7	167	06/21/22 14:36	
2-Chloronaphthalene	ug/kg	<21.4	167	06/21/22 14:36	
2-Chlorophenol	ug/kg	<41.6	167	06/21/22 14:36	
2-Methylnaphthalene	ug/kg	<43.3	167	06/21/22 14:36	
2-Methylphenol(o-Cresol)	ug/kg	<30.3	167	06/21/22 14:36	
2-Nitroaniline	ug/kg	<47.5	167	06/21/22 14:36	
2-Nitrophenol	ug/kg	<52.6	167	06/21/22 14:36	
3&4-Methylphenol(m&p Cresol)	ug/kg	<30.6	167	06/21/22 14:36	
3,3'-Dichlorobenzidine	ug/kg	<45.2	167	06/21/22 14:36	
3-Nitroaniline	ug/kg	<28.4	167	06/21/22 14:36	
4,6-Dinitro-2-methylphenol	ug/kg	<51.4	167	06/21/22 14:36	
4-Bromophenylphenyl ether	ug/kg	<34.9	167	06/21/22 14:36	
4-Chloro-3-methylphenol	ug/kg	<51.9	167	06/21/22 14:36	
4-Chloroaniline	ug/kg	<27.4	167	06/21/22 14:36	3q
4-Chlorophenylphenyl ether	ug/kg	<31.1	167	06/21/22 14:36	
4-Nitroaniline	ug/kg	<69.2	167	06/21/22 14:36	
4-Nitrophenol	ug/kg	<42.0	167	06/21/22 14:36	
Acenaphthene	ug/kg	<59.1	167	06/21/22 14:36	
Acenaphthylene	ug/kg	<59.5	167	06/21/22 14:36	
Anthracene	ug/kg	<26.7	167	06/21/22 14:36	
Benzo(a)anthracene	ug/kg	<25.8	167	06/21/22 14:36	
Benzo(a)pyrene	ug/kg	<25.1	167	06/21/22 14:36	
Benzo(b)fluoranthene	ug/kg	<28.7	167	06/21/22 14:36	
Benzo(g,h,i)perylene	ug/kg	<43.6	167	06/21/22 14:36	
Benzo(k)fluoranthene	ug/kg	<39.9	167	06/21/22 14:36	
bis(2-Chloroethoxy)methane	ug/kg	<44.9	167	06/21/22 14:36	
bis(2-Chloroethyl) ether	ug/kg	<52.1	167	06/21/22 14:36	
bis(2-Ethylhexyl)phthalate	ug/kg	<56.9	167	06/21/22 14:36	
Butylbenzylphthalate	ug/kg	<69.4	167	06/21/22 14:36	

Results presented on this page are in the units indicated by the "Units" column except where an alternate unit is presented to the right of the result.

REPORT OF LABORATORY ANALYSIS

This report shall not be reproduced, except in full,
without the written consent of Pace Analytical Services, LLC.

QUALITY CONTROL DATA

Project: GP BROADWAY MILL
Pace Project No.: 40244602

METHOD BLANK: 2412252 Matrix: Solid
Associated Lab Samples: 40244602004

Parameter	Units	Blank Result	Reporting Limit	Analyzed	Qualifiers
Carbazole	ug/kg	<26.1	167	06/21/22 14:36	
Chrysene	ug/kg	<24.9	167	06/21/22 14:36	
Di-n-butylphthalate	ug/kg	<24.9	167	06/21/22 14:36	
Di-n-octylphthalate	ug/kg	<37.5	167	06/21/22 14:36	
Dibenz(a,h)anthracene	ug/kg	<45.3	167	06/21/22 14:36	
Dibenzofuran	ug/kg	<20.2	167	06/21/22 14:36	
Diethylphthalate	ug/kg	<27.7	167	06/21/22 14:36	
Dimethylphthalate	ug/kg	<21.7	167	06/21/22 14:36	
Fluoranthene	ug/kg	<23.6	167	06/21/22 14:36	
Fluorene	ug/kg	<19.5	167	06/21/22 14:36	
Hexachloro-1,3-butadiene	ug/kg	<42.5	167	06/21/22 14:36	
Hexachlorobenzene	ug/kg	<28.0	167	06/21/22 14:36	
Hexachlorocyclopentadiene	ug/kg	<39.5	167	06/21/22 14:36	
Hexachloroethane	ug/kg	<26.7	167	06/21/22 14:36	
Indeno(1,2,3-cd)pyrene	ug/kg	<36.1	167	06/21/22 14:36	
Isophorone	ug/kg	<25.6	167	06/21/22 14:36	
N-Nitroso-di-n-propylamine	ug/kg	<26.4	167	06/21/22 14:36	
N-Nitrosodiphenylamine	ug/kg	<43.9	167	06/21/22 14:36	
Naphthalene	ug/kg	<58.3	167	06/21/22 14:36	
Nitrobenzene	ug/kg	<33.8	167	06/21/22 14:36	
Pentachlorophenol	ug/kg	<36.7	167	06/21/22 14:36	
Phenanthrene	ug/kg	<21.4	167	06/21/22 14:36	
Phenol	ug/kg	<39.6	167	06/21/22 14:36	
Pyrene	ug/kg	<37.0	167	06/21/22 14:36	
2,4,6-Tribromophenol (S)	%	93	10-144	06/21/22 14:36	
2-Fluorobiphenyl (S)	%	76	12-118	06/21/22 14:36	
2-Fluorophenol (S)	%	61	10-130	06/21/22 14:36	
Nitrobenzene-d5 (S)	%	64	10-125	06/21/22 14:36	
Phenol-d6 (S)	%	59	10-125	06/21/22 14:36	
Terphenyl-d14 (S)	%	98	10-124	06/21/22 14:36	

LABORATORY CONTROL SAMPLE: 2412253

Parameter	Units	Spike Conc.	LCS Result	LCS % Rec	% Rec Limits	Qualifiers
1,2,4-Trichlorobenzene	ug/kg	1670	1390	83	70-130	
1,2-Dichlorobenzene	ug/kg	1670	1240	75	66-130	
1,3-Dichlorobenzene	ug/kg	1670	1120	67	66-130	
1,4-Dichlorobenzene	ug/kg	1670	1130	68	64-130	
2,2'-Oxybis(1-chloropropane)	ug/kg	1670	1230	74	65-130	
2,4,5-Trichlorophenol	ug/kg	1670	1610	97	70-125	
2,4,6-Trichlorophenol	ug/kg	1670	1590	95	70-124	
2,4-Dichlorophenol	ug/kg	1670	1520	91	70-121	
2,4-Dimethylphenol	ug/kg	1670	1470	89	70-130	
2,4-Dinitrophenol	ug/kg	1670	1160	70	26-103	

Results presented on this page are in the units indicated by the "Units" column except where an alternate unit is presented to the right of the result.

REPORT OF LABORATORY ANALYSIS

This report shall not be reproduced, except in full,
without the written consent of Pace Analytical Services, LLC.

QUALITY CONTROL DATA

Project: GP BROADWAY MILL

Pace Project No.: 40244602

LABORATORY CONTROL SAMPLE: 2412253

Parameter	Units	Spike Conc.	LCS Result	LCS % Rec	% Rec Limits	Qualifiers
2,4-Dinitrotoluene	ug/kg	1670	1770	107	70-130	
2,6-Dinitrotoluene	ug/kg	1670	1780	107	70-130	
2-Chloronaphthalene	ug/kg	1670	1450	87	70-130	
2-Chlorophenol	ug/kg	1670	1260	75	67-130	
2-Methylnaphthalene	ug/kg	1670	1470	88	70-130	
2-Methylphenol(o-Cresol)	ug/kg	1670	1470	88	69-130	
2-Nitroaniline	ug/kg	1670	1490	90	70-124	
2-Nitrophenol	ug/kg	1670	1570	94	70-130	
3&4-Methylphenol(m&p Cresol)	ug/kg	1670	1460	88	70-130	
3,3'-Dichlorobenzidine	ug/kg	1670	1700	102	48-112	
3-Nitroaniline	ug/kg	1670	1500	90	57-121	
4,6-Dinitro-2-methylphenol	ug/kg	1670	1490	90	59-115	
4-Bromophenylphenyl ether	ug/kg	1670	1650	99	70-130	
4-Chloro-3-methylphenol	ug/kg	1670	1580	95	70-130	
4-Chloroaniline	ug/kg	1670	1170	71	45-130	1q
4-Chlorophenylphenyl ether	ug/kg	1670	1690	101	70-130	
4-Nitroaniline	ug/kg	1670	1490	89	62-127	
4-Nitrophenol	ug/kg	1670	1340	81	50-126	
Acenaphthene	ug/kg	1670	1430	86	70-130	
Acenaphthylene	ug/kg	1670	1530	92	70-130	
Anthracene	ug/kg	1670	1380	83	70-130	
Benzo(a)anthracene	ug/kg	1670	1690	102	70-130	
Benzo(a)pyrene	ug/kg	1670	1610	97	70-130	
Benzo(b)fluoranthene	ug/kg	1670	1600	96	70-130	
Benzo(g,h,i)perylene	ug/kg	1670	1610	96	65-130	
Benzo(k)fluoranthene	ug/kg	1670	1550	93	70-130	
bis(2-Chloroethoxy)methane	ug/kg	1670	1370	82	70-130	
bis(2-Chloroethyl) ether	ug/kg	1670	1120	67	68-130	L2
bis(2-Ethylhexyl)phthalate	ug/kg	1670	1620	97	70-130	
Butylbenzylphthalate	ug/kg	1670	1740	104	70-130	
Carbazole	ug/kg	1670	1540	93	70-130	
Chrysene	ug/kg	1670	1670	101	70-130	
Di-n-butylphthalate	ug/kg	1670	1630	98	70-130	
Di-n-octylphthalate	ug/kg	1670	1770	106	67-134	
Dibenz(a,h)anthracene	ug/kg	1670	1740	104	68-130	
Dibenzofuran	ug/kg	1670	1560	94	70-130	
Diethylphthalate	ug/kg	1670	1560	94	70-130	
Dimethylphthalate	ug/kg	1670	1560	94	70-130	
Fluoranthene	ug/kg	1670	1660	100	70-130	
Fluorene	ug/kg	1670	1530	92	70-130	
Hexachloro-1,3-butadiene	ug/kg	1670	1340	81	67-130	
Hexachlorobenzene	ug/kg	1670	1620	97	70-130	
Hexachlorocyclopentadiene	ug/kg	1670	1260	76	54-114	
Hexachloroethane	ug/kg	1670	1140	68	64-130	
Indeno(1,2,3-cd)pyrene	ug/kg	1670	1710	103	63-130	
Isophorone	ug/kg	1670	1480	89	70-130	
N-Nitroso-di-n-propylamine	ug/kg	1670	1460	88	70-130	

Results presented on this page are in the units indicated by the "Units" column except where an alternate unit is presented to the right of the result.

REPORT OF LABORATORY ANALYSIS

This report shall not be reproduced, except in full,
without the written consent of Pace Analytical Services, LLC.

QUALITY CONTROL DATA

Project: GP BROADWAY MILL

Pace Project No.: 40244602

LABORATORY CONTROL SAMPLE: 2412253

Parameter	Units	Spike Conc.	LCS Result	LCS % Rec	% Rec Limits	Qualifiers
N-Nitrosodiphenylamine	ug/kg	1670	1510	91	70-130	
Naphthalene	ug/kg	1670	1360	82	70-130	
Nitrobenzene	ug/kg	1670	1290	77	70-130	
Pentachlorophenol	ug/kg	1670	1440	86	47-108	
Phenanthrene	ug/kg	1670	1480	89	70-130	
Phenol	ug/kg	1670	1320	79	67-130	
Pyrene	ug/kg	1670	1580	95	70-130	
2,4,6-Tribromophenol (S)	%			118	10-144	
2-Fluorobiphenyl (S)	%			93	12-118	
2-Fluorophenol (S)	%			68	10-130	
Nitrobenzene-d5 (S)	%			81	10-125	
Phenol-d6 (S)	%			77	10-125	
Terphenyl-d14 (S)	%			103	10-124	

MATRIX SPIKE & MATRIX SPIKE DUPLICATE: 2412254 2412255

Parameter	Units	MS		MSD		MS Result	MSD Result	MS % Rec	MSD % Rec	% Rec Limits	RPD	Max RPD	Qual
		40246502001 Result	Spike Conc.	Spike Conc.	Conc.								
1,2,4-Trichlorobenzene	ug/kg	<88.6	1950	1960	1420	1360	73	70	45-130	4	28		
1,2-Dichlorobenzene	ug/kg	<246	1950	1960	1240	1320	63	68	45-130	7	29		
1,3-Dichlorobenzene	ug/kg	<108	1950	1960	1110	1220	57	62	42-130	10	30		
1,4-Dichlorobenzene	ug/kg	<109	1950	1960	1200	1350	61	69	42-130	12	32		
2,2'-Oxybis(1-chloropropane)	ug/kg	<202	1950	1960	1220	1230	63	63	44-130	1	26		
2,4,5-Trichlorophenol	ug/kg	<138	1950	1960	1430	1370	73	70	11-125	4	30		
2,4,6-Trichlorophenol	ug/kg	<119	1950	1960	1400	1490	72	76	16-124	6	31		
2,4-Dichlorophenol	ug/kg	<209	1950	1960	1420	1410	73	72	19-121	1	29		
2,4-Dimethylphenol	ug/kg	<155	1950	1960	1370	1320	70	68	29-130	4	32		
2,4-Dinitrophenol	ug/kg	<616	1950	1960	<615	<616	0	0	10-103		50	M1	
2,4-Dinitrotoluene	ug/kg	<112	1950	1960	1500	1390	77	71	38-130	8	27		
2,6-Dinitrotoluene	ug/kg	<149	1950	1960	1450	1560	74	80	41-130	7	28		
2-Chloronaphthalene	ug/kg	<101	1950	1960	1470	1420	75	73	44-130	4	24		
2-Chlorophenol	ug/kg	<196	1950	1960	1320	1250	67	64	33-130	5	30		
2-Methylnaphthalene	ug/kg	<203	1950	1960	1380	1440	71	74	46-130	4	23		
2-Methylphenol(o-Cresol)	ug/kg	<142	1950	1960	1430	1330	73	68	30-130	8	30		
2-Nitroaniline	ug/kg	<223	1950	1960	1470	1280	75	65	27-124	14	25		
2-Nitrophenol	ug/kg	<247	1950	1960	1320	1350	68	69	10-130	2	27		
3&4-Methylphenol(m&p Cresol)	ug/kg	<144	1950	1960	1300	1290	67	66	28-130	1	33		
3,3'-Dichlorobenzidine	ug/kg	<213	1950	1960	1770	1720	91	88	10-112	3	43		
3-Nitroaniline	ug/kg	<133	1950	1960	1250	1260	64	64	10-121	0	33		
4,6-Dinitro-2-methylphenol	ug/kg	<241	1950	1960	1250	1270	64	65	10-115	1	50		
4-Bromophenylphenyl ether	ug/kg	<164	1950	1960	1450	1420	74	73	40-130	2	25		
4-Chloro-3-methylphenol	ug/kg	<244	1950	1960	1360	1310	70	67	30-130	4	29		
4-Chloroaniline	ug/kg	<129	1950	1960	1130	1160	58	60	16-130	3	33	1q,3q	
4-Chlorophenylphenyl ether	ug/kg	<146	1950	1960	1620	1620	83	83	46-130	0	24		

Results presented on this page are in the units indicated by the "Units" column except where an alternate unit is presented to the right of the result.

REPORT OF LABORATORY ANALYSIS

This report shall not be reproduced, except in full,
without the written consent of Pace Analytical Services, LLC.

QUALITY CONTROL DATA

Project: GP BROADWAY MILL

Pace Project No.: 40244602

Parameter	Units	MATRIX SPIKE & MATRIX SPIKE DUPLICATE: 2412254			2412255			% Rec	% Rec	% Rec	Limits	RPD	Max RPD	Qual
		40246502001	MS Spike Conc.	MSD Spike Conc.	MS Result	MSD Result	MS % Rec							
4-Nitroaniline	ug/kg	<325	1950	1960	1160	1020	60	52	10-127	13	40			
4-Nitrophenol	ug/kg	<197	1950	1960	649J	368J	33	19	10-128		50			
Acenaphthene	ug/kg	<278	1950	1960	1410	1480	68	72	47-130	5	21			
Acenaphthylene	ug/kg	<279	1950	1960	1430	1470	73	75	49-130	3	22			
Anthracene	ug/kg	130J	1950	1960	1360	1420	63	66	46-130	5	27			
Benzo(a)anthracene	ug/kg	323J	1950	1960	1740	2330	72	103	45-130	29	24	R1		
Benzo(a)pyrene	ug/kg	303J	1950	1960	1590	1910	66	82	48-130	18	27			
Benzo(b)fluoranthene	ug/kg	377J	1950	1960	1640	2110	65	89	41-130	25	31			
Benzo(g,h,i)perylene	ug/kg	248J	1950	1960	1800	1960	79	88	37-130	9	31			
Benzo(k)fluoranthene	ug/kg	<188	1950	1960	1540	1690	72	80	46-130	10	27			
bis(2-Chloroethoxy)methane	ug/kg	<211	1950	1960	1180	1190	60	61	38-130	1	26			
bis(2-Chloroethyl) ether	ug/kg	<245	1950	1960	1050	1180	54	60	42-130	12	29			
bis(2-Ethylhexyl)phthalate	ug/kg	<267	1950	1960	2050	1950	105	100	39-130	5	27			
Butylbenzylphthalate	ug/kg	<326	1950	1960	1690	1630	86	84	39-130	3	27			
Carbazole	ug/kg	<123	1950	1960	1440	1450	70	70	44-130	0	24			
Chrysene	ug/kg	397J	1950	1960	1900	2180	77	91	44-130	14	25			
Di-n-butylphthalate	ug/kg	<117	1950	1960	1520	1440	78	74	45-130	5	26			
Di-n-octylphthalate	ug/kg	<176	1950	1960	2120	2080	108	106	40-134	2	27			
Dibenz(a,h)anthracene	ug/kg	<213	1950	1960	1580	1720	78	85	41-130	8	33			
Dibenzofuran	ug/kg	<94.8	1950	1960	1630	1560	81	78	47-130	4	23			
Diethylphthalate	ug/kg	<130	1950	1960	1510	1530	77	78	46-130	1	24			
Dimethylphthalate	ug/kg	<102	1950	1960	1510	1470	78	75	47-130	3	24			
Fluoranthene	ug/kg	937	1950	1960	1970	2770	53	94	50-130	34	27	R1		
Fluorene	ug/kg	<91.6	1950	1960	1470	1510	71	73	48-130	3	25			
Hexachloro-1,3-butadiene	ug/kg	<200	1950	1960	1480	1600	76	82	42-130	8	27			
Hexachlorobenzene	ug/kg	<132	1950	1960	1470	1420	75	73	51-130	3	24			
Hexachlorocyclopentadiene	ug/kg	<185	1950	1960	615J	475J	31	24	10-114		50			
Hexachloroethane	ug/kg	<125	1950	1960	1190	1190	61	61	33-130	0	35			
Indeno(1,2,3-cd)pyrene	ug/kg	283J	1950	1960	1770	2010	76	88	34-130	13	38			
Isophorone	ug/kg	<120	1950	1960	1290	1320	66	68	45-130	2	28			
N-Nitroso-di-n-propylamine	ug/kg	<124	1950	1960	1300	1110	67	57	47-130	16	27			
N-Nitrosodiphenylamine	ug/kg	<206	1950	1960	1380	1310	70	67	42-130	5	25			
Naphthalene	ug/kg	<274	1950	1960	1370	1450	70	74	48-130	5	24			
Nitrobenzene	ug/kg	<159	1950	1960	1270	1350	65	69	42-130	6	25			
Pentachlorophenol	ug/kg	<173	1950	1960	816	738J	42	38	10-108		50			
Phenanthrene	ug/kg	565J	1950	1960	1720	1800	59	63	50-130	5	27			
Phenol	ug/kg	<186	1950	1960	1160	1270	59	65	37-130	9	30	D3		
Pyrene	ug/kg	752J	1950	1960	1880	2580	58	93	43-130	31	29	R1		
2,4,6-Tribromophenol (S)	%						85	83	10-144					
2-Fluorobiphenyl (S)	%						73	76	12-118					
2-Fluorophenol (S)	%						57	58	10-130					
Nitrobenzene-d5 (S)	%						68	67	10-125					
Phenol-d6 (S)	%						61	60	10-125					
Terphenyl-d14 (S)	%						83	82	10-124					

Results presented on this page are in the units indicated by the "Units" column except where an alternate unit is presented to the right of the result.

REPORT OF LABORATORY ANALYSIS

This report shall not be reproduced, except in full,
without the written consent of Pace Analytical Services, LLC.

QUALITY CONTROL DATA

Project: GP BROADWAY MILL
Pace Project No.: 40244602

QC Batch:	419045	Analysis Method:	EPA 8270E
QC Batch Method:	EPA 3546	Analysis Description:	8270E Solid MSSV Microwave
		Laboratory:	Pace Analytical Services - Green Bay

Associated Lab Samples: 40244602002, 40244602006, 40244602008, 40244602010, 40244602012, 40244602014, 40244602016, 40244602018, 40244602020, 40244602022, 40244602024, 40244602026

METHOD BLANK: 2412801 Matrix: Solid
Associated Lab Samples: 40244602002, 40244602006, 40244602008, 40244602010, 40244602012, 40244602014, 40244602016, 40244602018, 40244602020, 40244602022, 40244602024, 40244602026

Parameter	Units	Blank Result	Reporting Limit	Analyzed	Qualifiers
1,2,4-Trichlorobenzene	ug/kg	<18.9	167	06/22/22 13:46	
1,2-Dichlorobenzene	ug/kg	<52.4	167	06/22/22 13:46	
1,3-Dichlorobenzene	ug/kg	<23.1	167	06/22/22 13:46	
1,4-Dichlorobenzene	ug/kg	<23.2	167	06/22/22 13:46	
2,2'-Oxybis(1-chloropropane)	ug/kg	<43.0	167	06/22/22 13:46	
2,4,5-Trichlorophenol	ug/kg	<29.5	167	06/22/22 13:46	
2,4,6-Trichlorophenol	ug/kg	<25.4	167	06/22/22 13:46	
2,4-Dichlorophenol	ug/kg	<44.6	167	06/22/22 13:46	
2,4-Dimethylphenol	ug/kg	<33.0	167	06/22/22 13:46	
2,4-Dinitrophenol	ug/kg	<131	330	06/22/22 13:46	
2,4-Dinitrotoluene	ug/kg	<23.8	167	06/22/22 13:46	
2,6-Dinitrotoluene	ug/kg	<31.7	167	06/22/22 13:46	
2-Chloronaphthalene	ug/kg	<21.4	167	06/22/22 13:46	
2-Chlorophenol	ug/kg	<41.6	167	06/22/22 13:46	
2-Methylnaphthalene	ug/kg	<43.3	167	06/22/22 13:46	
2-Methylphenol(o-Cresol)	ug/kg	<30.3	167	06/22/22 13:46	
2-Nitroaniline	ug/kg	<47.5	167	06/22/22 13:46	
2-Nitrophenol	ug/kg	<52.6	167	06/22/22 13:46	
3&4-Methylphenol(m&p Cresol)	ug/kg	<30.6	167	06/22/22 13:46	
3,3'-Dichlorobenzidine	ug/kg	<45.2	167	06/22/22 13:46	
3-Nitroaniline	ug/kg	<28.4	167	06/22/22 13:46	
4,6-Dinitro-2-methylphenol	ug/kg	<51.4	167	06/22/22 13:46	
4-Bromophenylphenyl ether	ug/kg	<34.9	167	06/22/22 13:46	
4-Chloro-3-methylphenol	ug/kg	<51.9	167	06/22/22 13:46	
4-Chloroaniline	ug/kg	<27.4	167	06/22/22 13:46	1q
4-Chlorophenylphenyl ether	ug/kg	<31.1	167	06/22/22 13:46	
4-Nitroaniline	ug/kg	<69.2	167	06/22/22 13:46	
4-Nitrophenol	ug/kg	<42.0	167	06/22/22 13:46	
Acenaphthene	ug/kg	<59.1	167	06/22/22 13:46	
Acenaphthylene	ug/kg	<59.5	167	06/22/22 13:46	
Anthracene	ug/kg	<26.7	167	06/22/22 13:46	
Benzo(a)anthracene	ug/kg	<25.8	167	06/22/22 13:46	
Benzo(a)pyrene	ug/kg	<25.1	167	06/22/22 13:46	
Benzo(b)fluoranthene	ug/kg	<28.7	167	06/22/22 13:46	
Benzo(g,h,i)perylene	ug/kg	<43.6	167	06/22/22 13:46	
Benzo(k)fluoranthene	ug/kg	<39.9	167	06/22/22 13:46	
bis(2-Chloroethoxy)methane	ug/kg	<44.9	167	06/22/22 13:46	
bis(2-Chloroethyl) ether	ug/kg	<52.1	167	06/22/22 13:46	
bis(2-Ethylhexyl)phthalate	ug/kg	<56.9	167	06/22/22 13:46	

Results presented on this page are in the units indicated by the "Units" column except where an alternate unit is presented to the right of the result.

REPORT OF LABORATORY ANALYSIS

This report shall not be reproduced, except in full,
without the written consent of Pace Analytical Services, LLC.

QUALITY CONTROL DATA

Project: GP BROADWAY MILL

Pace Project No.: 40244602

METHOD BLANK: 2412801

Matrix: Solid

Associated Lab Samples: 40244602002, 40244602006, 40244602008, 40244602010, 40244602012, 40244602014, 40244602016, 40244602018, 40244602020, 40244602022, 40244602024, 40244602026

Parameter	Units	Blank Result	Reporting Limit	Analyzed	Qualifiers
Butylbenzylphthalate	ug/kg	<69.4	167	06/22/22 13:46	
Carbazole	ug/kg	<26.1	167	06/22/22 13:46	
Chrysene	ug/kg	<24.9	167	06/22/22 13:46	
Di-n-butylphthalate	ug/kg	<24.9	167	06/22/22 13:46	
Di-n-octylphthalate	ug/kg	<37.5	167	06/22/22 13:46	
Dibenz(a,h)anthracene	ug/kg	<45.3	167	06/22/22 13:46	
Dibenzofuran	ug/kg	<20.2	167	06/22/22 13:46	
Diethylphthalate	ug/kg	<27.7	167	06/22/22 13:46	
Dimethylphthalate	ug/kg	<21.7	167	06/22/22 13:46	
Fluoranthene	ug/kg	<23.6	167	06/22/22 13:46	
Fluorene	ug/kg	<19.5	167	06/22/22 13:46	
Hexachloro-1,3-butadiene	ug/kg	<42.5	167	06/22/22 13:46	
Hexachlorobenzene	ug/kg	<28.0	167	06/22/22 13:46	
Hexachlorocyclopentadiene	ug/kg	<39.5	167	06/22/22 13:46	
Hexachloroethane	ug/kg	<26.7	167	06/22/22 13:46	
Indeno(1,2,3-cd)pyrene	ug/kg	<36.1	167	06/22/22 13:46	
Isophorone	ug/kg	<25.6	167	06/22/22 13:46	
N-Nitroso-di-n-propylamine	ug/kg	<26.4	167	06/22/22 13:46	
N-Nitrosodiphenylamine	ug/kg	<43.9	167	06/22/22 13:46	
Naphthalene	ug/kg	<58.3	167	06/22/22 13:46	
Nitrobenzene	ug/kg	<33.8	167	06/22/22 13:46	
Pentachlorophenol	ug/kg	<36.7	167	06/22/22 13:46	
Phenanthrene	ug/kg	<21.4	167	06/22/22 13:46	
Phenol	ug/kg	<39.6	167	06/22/22 13:46	
Pyrene	ug/kg	<37.0	167	06/22/22 13:46	
2,4,6-Tribromophenol (S)	%	93	10-144	06/22/22 13:46	
2-Fluorobiphenyl (S)	%	77	12-118	06/22/22 13:46	
2-Fluorophenol (S)	%	56	10-130	06/22/22 13:46	
Nitrobenzene-d5 (S)	%	65	10-125	06/22/22 13:46	
Phenol-d6 (S)	%	60	10-125	06/22/22 13:46	
Terphenyl-d14 (S)	%	97	10-124	06/22/22 13:46	

LABORATORY CONTROL SAMPLE: 2412802

Parameter	Units	Spike Conc.	LCS Result	LCS % Rec	% Rec Limits	Qualifiers
1,2,4-Trichlorobenzene	ug/kg	1670	1680	101	70-130	
1,2-Dichlorobenzene	ug/kg	1670	1450	87	66-130	
1,3-Dichlorobenzene	ug/kg	1670	1470	88	66-130	
1,4-Dichlorobenzene	ug/kg	1670	1500	90	64-130	
2,2'-Oxybis(1-chloropropane)	ug/kg	1670	1420	85	65-130	
2,4,5-Trichlorophenol	ug/kg	1670	1720	104	70-125	
2,4,6-Trichlorophenol	ug/kg	1670	1700	102	70-124	
2,4-Dichlorophenol	ug/kg	1670	1670	101	70-121	

Results presented on this page are in the units indicated by the "Units" column except where an alternate unit is presented to the right of the result.

REPORT OF LABORATORY ANALYSIS

This report shall not be reproduced, except in full,
without the written consent of Pace Analytical Services, LLC.

QUALITY CONTROL DATA

Project: GP BROADWAY MILL

Pace Project No.: 40244602

LABORATORY CONTROL SAMPLE: 2412802

Parameter	Units	Spike Conc.	LCS Result	LCS % Rec	% Rec Limits	Qualifiers
2,4-Dimethylphenol	ug/kg	1670	1540	93	70-130	
2,4-Dinitrophenol	ug/kg	1670	1280	77	26-103	
2,4-Dinitrotoluene	ug/kg	1670	1950	117	70-130	
2,6-Dinitrotoluene	ug/kg	1670	1970	118	70-130	
2-Chloronaphthalene	ug/kg	1670	1610	97	70-130	
2-Chlorophenol	ug/kg	1670	1510	91	67-130	
2-Methylnaphthalene	ug/kg	1670	1560	94	70-130	
2-Methylphenol(o-Cresol)	ug/kg	1670	1660	100	69-130	
2-Nitroaniline	ug/kg	1670	1650	99	70-124	
2-Nitrophenol	ug/kg	1670	1880	113	70-130	
3&4-Methylphenol(m&p Cresol)	ug/kg	1670	1550	93	70-130	
3,3'-Dichlorobenzidine	ug/kg	1670	1860	112	48-112	
3-Nitroaniline	ug/kg	1670	1680	101	57-121	
4,6-Dinitro-2-methylphenol	ug/kg	1670	1500	90	59-115	
4-Bromophenylphenyl ether	ug/kg	1670	1610	97	70-130	
4-Chloro-3-methylphenol	ug/kg	1670	1590	95	70-130	
4-Chloroaniline	ug/kg	1670	1390	84	45-130	1q
4-Chlorophenylphenyl ether	ug/kg	1670	1850	111	70-130	
4-Nitroaniline	ug/kg	1670	1480	89	62-127	
4-Nitrophenol	ug/kg	1670	1490	90	50-126	
Acenaphthene	ug/kg	1670	1580	95	70-130	
Acenaphthylene	ug/kg	1670	1610	97	70-130	
Anthracene	ug/kg	1670	1450	87	70-130	
Benzo(a)anthracene	ug/kg	1670	1700	102	70-130	
Benzo(a)pyrene	ug/kg	1670	1760	106	70-130	
Benzo(b)fluoranthene	ug/kg	1670	1650	99	70-130	
Benzo(g,h,i)perylene	ug/kg	1670	1720	103	65-130	
Benzo(k)fluoranthene	ug/kg	1670	1660	100	70-130	
bis(2-Chloroethoxy)methane	ug/kg	1670	1470	89	70-130	
bis(2-Chloroethyl) ether	ug/kg	1670	1350	81	68-130	
bis(2-Ethylhexyl)phthalate	ug/kg	1670	1730	104	70-130	
Butylbenzylphthalate	ug/kg	1670	1800	108	70-130	
Carbazole	ug/kg	1670	1620	97	70-130	
Chrysene	ug/kg	1670	1790	107	70-130	
Di-n-butylphthalate	ug/kg	1670	1660	100	70-130	
Di-n-octylphthalate	ug/kg	1670	1820	109	67-134	
Dibenz(a,h)anthracene	ug/kg	1670	1930	116	68-130	
Dibenzofuran	ug/kg	1670	1740	105	70-130	
Diethylphthalate	ug/kg	1670	1650	99	70-130	
Dimethylphthalate	ug/kg	1670	1690	101	70-130	
Fluoranthene	ug/kg	1670	1610	97	70-130	
Fluorene	ug/kg	1670	1610	97	70-130	
Hexachloro-1,3-butadiene	ug/kg	1670	1730	104	67-130	
Hexachlorobenzene	ug/kg	1670	1630	98	70-130	
Hexachlorocyclopentadiene	ug/kg	1670	1530	92	54-114	
Hexachloroethane	ug/kg	1670	1480	89	64-130	
Indeno(1,2,3-cd)pyrene	ug/kg	1670	1770	106	63-130	

Results presented on this page are in the units indicated by the "Units" column except where an alternate unit is presented to the right of the result.

REPORT OF LABORATORY ANALYSIS

This report shall not be reproduced, except in full,
without the written consent of Pace Analytical Services, LLC.

QUALITY CONTROL DATA

Project: GP BROADWAY MILL
Pace Project No.: 40244602

LABORATORY CONTROL SAMPLE: 2412802

Parameter	Units	Spike Conc.	LCS Result	LCS % Rec	% Rec Limits	Qualifiers
Isophorone	ug/kg	1670	1580	95	70-130	
N-Nitroso-di-n-propylamine	ug/kg	1670	1520	91	70-130	
N-Nitrosodiphenylamine	ug/kg	1670	1580	95	70-130	
Naphthalene	ug/kg	1670	1570	94	70-130	
Nitrobenzene	ug/kg	1670	1540	93	70-130	
Pentachlorophenol	ug/kg	1670	1380	83	47-108	
Phenanthrene	ug/kg	1670	1520	91	70-130	
Phenol	ug/kg	1670	1400	84	67-130	
Pyrene	ug/kg	1670	1620	97	70-130	
2,4,6-Tribromophenol (S)	%			120	10-144	
2-Fluorobiphenyl (S)	%			102	12-118	
2-Fluorophenol (S)	%			88	10-130	
Nitrobenzene-d5 (S)	%			94	10-125	
Phenol-d6 (S)	%			84	10-125	
Terphenyl-d14 (S)	%			106	10-124	

MATRIX SPIKE & MATRIX SPIKE DUPLICATE: 2412803 2412804

Parameter	Units	40246290001		MS	MSD	MS Result	MSD Result	MS % Rec	MSD % Rec	% Rec Limits	RPD	Max RPD	Qual
		Result	Conc.	Spike Conc.	Spike Conc.								
1,2,4-Trichlorobenzene	ug/kg	<0.022 mg/kg	1990	1990	1990	1510	1620	76	82	45-130	7	28	
1,2-Dichlorobenzene	ug/kg	<0.062 mg/kg	1990	1990	1990	1420	1460	71	74	45-130	3	29	
1,3-Dichlorobenzene	ug/kg	<0.028 mg/kg	1990	1990	1990	1300	1570	66	79	42-130	18	30	
1,4-Dichlorobenzene	ug/kg	<0.028 mg/kg	1990	1990	1990	1340	1570	68	79	42-130	16	32	
2,2'-Oxybis(1-chloropropane)	ug/kg	<0.051 mg/kg	1990	1990	1990	1310	1470	66	74	44-130	11	26	
2,4,5-Trichlorophenol	ug/kg	<0.035 mg/kg	1990	1990	1990	907	1060	46	53	11-125	16	30	
2,4,6-Trichlorophenol	ug/kg	<0.030 mg/kg	1990	1990	1990	923	1160	46	58	16-124	23	31	
2,4-Dichlorophenol	ug/kg	<0.053 mg/kg	1990	1990	1990	1180	1230	59	62	19-121	4	29	
2,4-Dimethylphenol	ug/kg	<0.039 mg/kg	1990	1990	1990	1310	1450	66	73	29-130	10	32	
2,4-Dinitrophenol	ug/kg	<0.16 mg/kg	1990	1990	1990	<469	<469	0	0	10-103		50 M1	
2,4-Dinitrotoluene	ug/kg	<0.028 mg/kg	1990	1990	1990	1510	1480	76	75	38-130	2	27	
2,6-Dinitrotoluene	ug/kg	<0.038 mg/kg	1990	1990	1990	1470	1640	74	83	41-130	11	28	
2-Chloronaphthalene	ug/kg	<0.026 mg/kg	1990	1990	1990	1350	1560	68	79	44-130	14	24	
2-Chlorophenol	ug/kg	<0.050 mg/kg	1990	1990	1990	1300	1460	65	73	33-130	12	30	
2-Methylnaphthalene	ug/kg	<0.052 mg/kg	1990	1990	1990	1450	1680	72	83	46-130	15	23	

Results presented on this page are in the units indicated by the "Units" column except where an alternate unit is presented to the right of the result.

REPORT OF LABORATORY ANALYSIS

This report shall not be reproduced, except in full,
without the written consent of Pace Analytical Services, LLC.

QUALITY CONTROL DATA

Project: GP BROADWAY MILL
Pace Project No.: 40244602

Parameter	Units	40246290001		2412803		2412804		% Rec	% Rec	% Rec	Limits	RPD	Max RPD	Qual
		Result	MS Spike Conc.	MSD Spike Conc.	MS Result	MSD Result								
2-Methylphenol(o-Cresol)	ug/kg	<0.036 mg/kg	1990	1990	1430	1490	72	75	30-130	4	30			
2-Nitroaniline	ug/kg	<0.057 mg/kg	1990	1990	1230	1420	62	72	27-124	14	25			
2-Nitrophenol	ug/kg	<0.063 mg/kg	1990	1990	1260	1500	63	76	10-130	18	27			
3&4-Methylphenol(m&p Cresol)	ug/kg	<0.036 mg/kg	1990	1990	1280	1380	65	69	28-130	7	33			
3,3'-Dichlorobenzidine	ug/kg	<0.054 mg/kg	1990	1990	1640	1830	82	92	10-112	11	43			
3-Nitroaniline	ug/kg	<0.034 mg/kg	1990	1990	1290	1370	65	69	10-121	6	33			
4,6-Dinitro-2-methylphenol	ug/kg	<0.061 mg/kg	1990	1990	<184	604	0	30	10-115		50 M1			
4-Bromophenylphenyl ether	ug/kg	<0.042 mg/kg	1990	1990	1340	1440	67	73	40-130	7	25			
4-Chloro-3-methylphenol	ug/kg	<0.062 mg/kg	1990	1990	1240	1440	63	72	30-130	15	29			
4-Chloroaniline	ug/kg	<0.033 mg/kg	1990	1990	1050	1250	53	63	16-130	17	33 3q			
4-Chlorophenylphenyl ether	ug/kg	<0.037 mg/kg	1990	1990	1600	1790	81	90	46-130	11	24			
4-Nitroaniline	ug/kg	<0.082 mg/kg	1990	1990	1070	1060	54	54	10-127	1	40			
4-Nitrophenol	ug/kg	<0.050 mg/kg	1990	1990	159J	305J	8	15	10-128		50 M1			
Acenaphthene	ug/kg	<0.070 mg/kg	1990	1990	1330	1480	66	74	47-130	11	21			
Acenaphthylene	ug/kg	<0.071 mg/kg	1990	1990	1370	1580	69	80	49-130	14	22			
Anthracene	ug/kg	<0.032 mg/kg	1990	1990	1240	1240	62	62	46-130	0	27			
Benzo(a)anthracene	ug/kg	<0.031 mg/kg	1990	1990	1490	1630	75	82	45-130	9	24			
Benzo(a)pyrene	ug/kg	<0.030 mg/kg	1990	1990	1470	1560	74	79	48-130	6	27			
Benzo(b)fluoranthene	ug/kg	<0.034 mg/kg	1990	1990	1510	1470	76	74	41-130	3	31			
Benzo(g,h,i)perylene	ug/kg	<0.052 mg/kg	1990	1990	1570	1560	79	79	37-130	0	31			
Benzo(k)fluoranthene	ug/kg	<0.048 mg/kg	1990	1990	1430	1530	72	77	46-130	7	27			
bis(2-Chloroethoxy)methane	ug/kg	<0.054 mg/kg	1990	1990	1320	1330	66	67	38-130	1	26			
bis(2-Chloroethyl) ether	ug/kg	<0.062 mg/kg	1990	1990	1110	1310	56	66	42-130	16	29			
bis(2-Ethylhexyl)phthalate	ug/kg	<0.068 mg/kg	1990	1990	1720	1880	87	95	39-130	9	27			
Butylbenzylphthalate	ug/kg	<0.083 mg/kg	1990	1990	1520	1760	76	89	39-130	15	27			
Carbazole	ug/kg	<0.031 mg/kg	1990	1990	1380	1400	69	70	44-130	1	24			
Chrysene	ug/kg	<0.030 mg/kg	1990	1990	1460	1600	73	80	44-130	9	25			

Results presented on this page are in the units indicated by the "Units" column except where an alternate unit is presented to the right of the result.

REPORT OF LABORATORY ANALYSIS

This report shall not be reproduced, except in full,
without the written consent of Pace Analytical Services, LLC.

QUALITY CONTROL DATA

Project: GP BROADWAY MILL
Pace Project No.: 40244602

Parameter	Units	MATRIX SPIKE & MATRIX SPIKE DUPLICATE: 2412803		2412804		MS Result	MSD Result	MS % Rec	MSD % Rec	% Rec Limits	Max RPD	RPD	Qual
		40246290001 Result	MS Spike Conc.	MSD Spike Conc.									
Di-n-butylphthalate	ug/kg	<0.030 mg/kg	1990	1990	1410	1510	71	76	45-130	7	26		
Di-n-octylphthalate	ug/kg	<0.045 mg/kg	1990	1990	1870	2070	94	104	40-134	10	27		
Dibenz(a,h)anthracene	ug/kg	<0.054 mg/kg	1990	1990	1550	1660	78	84	41-130	7	33		
Dibenzofuran	ug/kg	<0.024 mg/kg	1990	1990	1540	1610	77	80	47-130	5	23		
Diethylphthalate	ug/kg	<0.033 mg/kg	1990	1990	1480	1620	75	82	46-130	9	24		
Dimethylphthalate	ug/kg	<0.026 mg/kg	1990	1990	1430	1680	72	85	47-130	16	24		
Fluoranthene	ug/kg	<0.028 mg/kg	1990	1990	1500	1470	76	74	50-130	2	27		
Fluorene	ug/kg	<0.023 mg/kg	1990	1990	1470	1510	74	76	48-130	3	25		
Hexachloro-1,3-butadiene	ug/kg	<0.051 mg/kg	1990	1990	1580	1690	80	85	42-130	7	27		
Hexachlorobenzene	ug/kg	<0.033 mg/kg	1990	1990	1410	1560	71	79	51-130	10	24		
Hexachlorocyclopentadiene	ug/kg	<0.047 mg/kg	1990	1990	<141	204J	5	10	10-114		50	M1	
Hexachloroethane	ug/kg	<0.032 mg/kg	1990	1990	1010	1120	51	56	33-130	10	35		
Indeno(1,2,3-cd)pyrene	ug/kg	<0.043 mg/kg	1990	1990	1660	1620	84	82	34-130	3	38		
Isophorone	ug/kg	<0.031 mg/kg	1990	1990	1380	1440	70	72	45-130	4	28		
N-Nitroso-di-n-propylamine	ug/kg	<0.032 mg/kg	1990	1990	1250	1340	63	67	47-130	7	27		
N-Nitrosodiphenylamine	ug/kg	<0.052 mg/kg	1990	1990	1290	1420	65	72	42-130	10	25		
Naphthalene	ug/kg	<0.069 mg/kg	1990	1990	1400	1590	71	80	48-130	13	24		
Nitrobenzene	ug/kg	<0.040 mg/kg	1990	1990	1190	1450	60	73	42-130	20	25		
Pentachlorophenol	ug/kg	<0.044 mg/kg	1990	1990	140J	175J	7	9	10-108		50	M1	
Phenanthrene	ug/kg	0.066J mg/kg	1990	1990	1310	1370	63	66	50-130	4	27		
Phenol	ug/kg	<0.047 mg/kg	1990	1990	1130	1170	57	59	37-130	4	30		
Pyrene	ug/kg	<0.044 mg/kg	1990	1990	1410	1620	70	81	43-130	14	29		
2,4,6-Tribromophenol (S)	%						62	76	10-144				
2-Fluorobiphenyl (S)	%						69	80	12-118				
2-Fluorophenol (S)	%						55	58	10-130				
Nitrobenzene-d5 (S)	%						64	71	10-125				
Phenol-d6 (S)	%						55	62	10-125				
Terphenyl-d14 (S)	%						75	82	10-124				

Results presented on this page are in the units indicated by the "Units" column except where an alternate unit is presented to the right of the result.

REPORT OF LABORATORY ANALYSIS

This report shall not be reproduced, except in full,
without the written consent of Pace Analytical Services, LLC.

QUALITY CONTROL DATA

Project: GP BROADWAY MILL
Pace Project No.: 40244602

QC Batch: 419187 Analysis Method: EPA 8270E
QC Batch Method: EPA 3546 Analysis Description: 8270E Solid MSSV Microwave
Laboratory: Pace Analytical Services - Green Bay
Associated Lab Samples: 40244602028, 40244602030, 40244602032, 40244602033, 40244602035

METHOD BLANK: 2413892 Matrix: Solid
Associated Lab Samples: 40244602028, 40244602030, 40244602032, 40244602033, 40244602035

Parameter	Units	Blank Result	Reporting Limit	Analyzed	Qualifiers
1,2,4-Trichlorobenzene	ug/kg	<18.9	167	06/23/22 13:38	
1,2-Dichlorobenzene	ug/kg	<52.6	167	06/23/22 13:38	
1,3-Dichlorobenzene	ug/kg	<23.1	167	06/23/22 13:38	
1,4-Dichlorobenzene	ug/kg	<23.3	167	06/23/22 13:38	
2,2'-Oxybis(1-chloropropane)	ug/kg	<43.1	167	06/23/22 13:38	
2,4,5-Trichlorophenol	ug/kg	<29.5	167	06/23/22 13:38	
2,4,6-Trichlorophenol	ug/kg	<25.5	167	06/23/22 13:38	
2,4-Dichlorophenol	ug/kg	<44.7	167	06/23/22 13:38	
2,4-Dimethylphenol	ug/kg	<33.1	167	06/23/22 13:38	
2,4-Dinitrophenol	ug/kg	<131	330	06/23/22 13:38	
2,4-Dinitrotoluene	ug/kg	<23.9	167	06/23/22 13:38	
2,6-Dinitrotoluene	ug/kg	<31.7	167	06/23/22 13:38	
2-Chloronaphthalene	ug/kg	<21.5	167	06/23/22 13:38	
2-Chlorophenol	ug/kg	<41.7	167	06/23/22 13:38	
2-Methylnaphthalene	ug/kg	<43.4	167	06/23/22 13:38	
2-Methylphenol(o-Cresol)	ug/kg	<30.4	167	06/23/22 13:38	
2-Nitroaniline	ug/kg	<47.6	167	06/23/22 13:38	
2-Nitrophenol	ug/kg	<52.8	167	06/23/22 13:38	
3&4-Methylphenol(m&p Cresol)	ug/kg	<30.6	167	06/23/22 13:38	
3,3'-Dichlorobenzidine	ug/kg	<45.3	167	06/23/22 13:38	
3-Nitroaniline	ug/kg	<28.4	167	06/23/22 13:38	
4,6-Dinitro-2-methylphenol	ug/kg	<51.5	167	06/23/22 13:38	
4-Bromophenylphenyl ether	ug/kg	<35.0	167	06/23/22 13:38	
4-Chloro-3-methylphenol	ug/kg	<52.0	167	06/23/22 13:38	
4-Chloroaniline	ug/kg	<27.5	167	06/23/22 13:38	3q
4-Chlorophenylphenyl ether	ug/kg	<31.1	167	06/23/22 13:38	
4-Nitroaniline	ug/kg	<69.4	167	06/23/22 13:38	
4-Nitrophenol	ug/kg	<42.1	167	06/23/22 13:38	
Acenaphthene	ug/kg	<59.3	167	06/23/22 13:38	
Acenaphthylene	ug/kg	<59.6	167	06/23/22 13:38	
Anthracene	ug/kg	<26.7	167	06/23/22 13:38	
Benzo(a)anthracene	ug/kg	<25.9	167	06/23/22 13:38	
Benzo(a)pyrene	ug/kg	<25.1	167	06/23/22 13:38	
Benzo(b)fluoranthene	ug/kg	<28.7	167	06/23/22 13:38	
Benzo(g,h,i)perylene	ug/kg	<43.7	167	06/23/22 13:38	
Benzo(k)fluoranthene	ug/kg	<40.0	167	06/23/22 13:38	
bis(2-Chloroethoxy)methane	ug/kg	<45.0	167	06/23/22 13:38	
bis(2-Chloroethyl) ether	ug/kg	<52.2	167	06/23/22 13:38	
bis(2-Ethylhexyl)phthalate	ug/kg	<57.1	167	06/23/22 13:38	
Butylbenzylphthalate	ug/kg	<69.6	167	06/23/22 13:38	

Results presented on this page are in the units indicated by the "Units" column except where an alternate unit is presented to the right of the result.

REPORT OF LABORATORY ANALYSIS

This report shall not be reproduced, except in full,
without the written consent of Pace Analytical Services, LLC.

QUALITY CONTROL DATA

Project: GP BROADWAY MILL
Pace Project No.: 40244602

METHOD BLANK: 2413892 Matrix: Solid
Associated Lab Samples: 40244602028, 40244602030, 40244602032, 40244602033, 40244602035

Parameter	Units	Blank Result	Reporting Limit	Analyzed	Qualifiers
Carbazole	ug/kg	<26.2	167	06/23/22 13:38	
Chrysene	ug/kg	<25.0	167	06/23/22 13:38	
Di-n-butylphthalate	ug/kg	<25.0	167	06/23/22 13:38	
Di-n-octylphthalate	ug/kg	<37.6	167	06/23/22 13:38	
Dibenz(a,h)anthracene	ug/kg	<45.4	167	06/23/22 13:38	
Dibenzofuran	ug/kg	<20.2	167	06/23/22 13:38	
Diethylphthalate	ug/kg	<27.7	167	06/23/22 13:38	
Dimethylphthalate	ug/kg	<21.7	167	06/23/22 13:38	
Fluoranthene	ug/kg	<23.7	167	06/23/22 13:38	
Fluorene	ug/kg	<19.5	167	06/23/22 13:38	
Hexachloro-1,3-butadiene	ug/kg	<42.6	167	06/23/22 13:38	
Hexachlorobenzene	ug/kg	<28.1	167	06/23/22 13:38	
Hexachlorocyclopentadiene	ug/kg	<39.6	167	06/23/22 13:38	
Hexachloroethane	ug/kg	<26.7	167	06/23/22 13:38	
Indeno(1,2,3-cd)pyrene	ug/kg	<36.2	167	06/23/22 13:38	
Isophorone	ug/kg	<25.7	167	06/23/22 13:38	
N-Nitroso-di-n-propylamine	ug/kg	<26.5	167	06/23/22 13:38	
N-Nitrosodiphenylamine	ug/kg	<44.0	167	06/23/22 13:38	
Naphthalene	ug/kg	<58.4	167	06/23/22 13:38	
Nitrobenzene	ug/kg	<33.9	167	06/23/22 13:38	
Pentachlorophenol	ug/kg	<36.8	167	06/23/22 13:38	
Phenanthrene	ug/kg	<21.4	167	06/23/22 13:38	
Phenol	ug/kg	<39.7	167	06/23/22 13:38	
Pyrene	ug/kg	<37.0	167	06/23/22 13:38	
2,4,6-Tribromophenol (S)	%	99	10-144	06/23/22 13:38	
2-Fluorobiphenyl (S)	%	90	12-118	06/23/22 13:38	
2-Fluorophenol (S)	%	86	10-130	06/23/22 13:38	
Nitrobenzene-d5 (S)	%	84	10-125	06/23/22 13:38	
Phenol-d6 (S)	%	81	10-125	06/23/22 13:38	
Terphenyl-d14 (S)	%	101	10-124	06/23/22 13:38	

LABORATORY CONTROL SAMPLE: 2413893

Parameter	Units	Spike Conc.	LCS Result	LCS % Rec	% Rec Limits	Qualifiers
1,2,4-Trichlorobenzene	ug/kg	1670	1600	96	70-130	
1,2-Dichlorobenzene	ug/kg	1670	1370	82	66-130	
1,3-Dichlorobenzene	ug/kg	1670	1380	83	66-130	
1,4-Dichlorobenzene	ug/kg	1670	1400	84	64-130	
2,2'-Oxybis(1-chloropropane)	ug/kg	1670	1290	77	65-130	
2,4,5-Trichlorophenol	ug/kg	1670	1700	102	70-125	
2,4,6-Trichlorophenol	ug/kg	1670	1730	104	70-124	
2,4-Dichlorophenol	ug/kg	1670	1610	97	70-121	
2,4-Dimethylphenol	ug/kg	1670	1460	88	70-130	
2,4-Dinitrophenol	ug/kg	1670	1160	70	26-103	

Results presented on this page are in the units indicated by the "Units" column except where an alternate unit is presented to the right of the result.

REPORT OF LABORATORY ANALYSIS

This report shall not be reproduced, except in full,
without the written consent of Pace Analytical Services, LLC.

QUALITY CONTROL DATA

Project: GP BROADWAY MILL

Pace Project No.: 40244602

LABORATORY CONTROL SAMPLE: 2413893

Parameter	Units	Spike Conc.	LCS Result	LCS % Rec	% Rec Limits	Qualifiers
2,4-Dinitrotoluene	ug/kg	1670	1900	114	70-130	
2,6-Dinitrotoluene	ug/kg	1670	1840	111	70-130	
2-Chloronaphthalene	ug/kg	1670	1560	93	70-130	
2-Chlorophenol	ug/kg	1670	1430	86	67-130	
2-Methylnaphthalene	ug/kg	1670	1520	91	70-130	
2-Methylphenol(o-Cresol)	ug/kg	1670	1530	92	69-130	
2-Nitroaniline	ug/kg	1670	1520	91	70-124	
2-Nitrophenol	ug/kg	1670	1800	108	70-130	
3&4-Methylphenol(m&p Cresol)	ug/kg	1670	1450	87	70-130	
3,3'-Dichlorobenzidine	ug/kg	1670	1840	110	48-112	
3-Nitroaniline	ug/kg	1670	1620	97	57-121	
4,6-Dinitro-2-methylphenol	ug/kg	1670	1480	89	59-115	
4-Bromophenylphenyl ether	ug/kg	1670	1520	91	70-130	
4-Chloro-3-methylphenol	ug/kg	1670	1570	94	70-130	
4-Chloroaniline	ug/kg	1670	1410	85	45-130	3q
4-Chlorophenylphenyl ether	ug/kg	1670	1700	102	70-130	
4-Nitroaniline	ug/kg	1670	1600	96	62-127	
4-Nitrophenol	ug/kg	1670	1330	80	50-126	
Acenaphthene	ug/kg	1670	1500	90	70-130	
Acenaphthylene	ug/kg	1670	1550	93	70-130	
Anthracene	ug/kg	1670	1350	81	70-130	
Benzo(a)anthracene	ug/kg	1670	1700	102	70-130	
Benzo(a)pyrene	ug/kg	1670	1610	97	70-130	
Benzo(b)fluoranthene	ug/kg	1670	1570	94	70-130	
Benzo(g,h,i)perylene	ug/kg	1670	1600	96	65-130	
Benzo(k)fluoranthene	ug/kg	1670	1550	93	70-130	
bis(2-Chloroethoxy)methane	ug/kg	1670	1370	82	70-130	
bis(2-Chloroethyl) ether	ug/kg	1670	1260	75	68-130	
bis(2-Ethylhexyl)phthalate	ug/kg	1670	1590	96	70-130	
Butylbenzylphthalate	ug/kg	1670	1730	104	70-130	
Carbazole	ug/kg	1670	1600	96	70-130	
Chrysene	ug/kg	1670	1690	101	70-130	
Di-n-butylphthalate	ug/kg	1670	1570	94	70-130	
Di-n-octylphthalate	ug/kg	1670	1720	103	67-134	
Dibenz(a,h)anthracene	ug/kg	1670	1810	109	68-130	
Dibenzofuran	ug/kg	1670	1640	98	70-130	
Diethylphthalate	ug/kg	1670	1560	94	70-130	
Dimethylphthalate	ug/kg	1670	1550	93	70-130	
Fluoranthene	ug/kg	1670	1610	97	70-130	
Fluorene	ug/kg	1670	1500	90	70-130	
Hexachloro-1,3-butadiene	ug/kg	1670	1720	103	67-130	
Hexachlorobenzene	ug/kg	1670	1580	95	70-130	
Hexachlorocyclopentadiene	ug/kg	1670	1510	91	54-114	
Hexachloroethane	ug/kg	1670	1280	77	64-130	
Indeno(1,2,3-cd)pyrene	ug/kg	1670	1760	105	63-130	
Isophorone	ug/kg	1670	1470	88	70-130	
N-Nitroso-di-n-propylamine	ug/kg	1670	1390	84	70-130	

Results presented on this page are in the units indicated by the "Units" column except where an alternate unit is presented to the right of the result.

REPORT OF LABORATORY ANALYSIS

This report shall not be reproduced, except in full,
without the written consent of Pace Analytical Services, LLC.

QUALITY CONTROL DATA

Project: GP BROADWAY MILL

Pace Project No.: 40244602

LABORATORY CONTROL SAMPLE: 2413893

Parameter	Units	Spike Conc.	LCS Result	LCS % Rec	% Rec Limits	Qualifiers
N-Nitrosodiphenylamine	ug/kg	1670	1520	91	70-130	
Naphthalene	ug/kg	1670	1510	90	70-130	
Nitrobenzene	ug/kg	1670	1440	87	70-130	
Pentachlorophenol	ug/kg	1670	1360	82	47-108	
Phenanthrene	ug/kg	1670	1440	86	70-130	
Phenol	ug/kg	1670	1380	83	67-130	
Pyrene	ug/kg	1670	1550	93	70-130	
2,4,6-Tribromophenol (S)	%			121	10-144	
2-Fluorobiphenyl (S)	%			100	12-118	
2-Fluorophenol (S)	%			83	10-130	
Nitrobenzene-d5 (S)	%			89	10-125	
Phenol-d6 (S)	%			81	10-125	
Terphenyl-d14 (S)	%			102	10-124	

MATRIX SPIKE & MATRIX SPIKE DUPLICATE: 2413894 2413895

Parameter	Units	MS		MSD		MS Result	MSD Result	MS % Rec	MSD % Rec	% Rec Limits	RPD	Max RPD	Qual
		40246376011 Result	Spike Conc.	Spike Conc.	Conc.								
1,2,4-Trichlorobenzene	ug/kg	<219	1940	1940	1940	1450J	1370J	75	71	45-130		28	
1,2-Dichlorobenzene	ug/kg	<610	1940	1940	1940	1390J	1330J	72	69	45-130		29	
1,3-Dichlorobenzene	ug/kg	<268	1940	1940	1940	1450J	1280J	75	66	42-130		30	
1,4-Dichlorobenzene	ug/kg	<270	1940	1940	1940	1290J	1380J	67	71	42-130		32	
2,2'-Oxybis(1-chloropropane)	ug/kg	<500	1940	1940	1940	1290J	1240J	67	64	44-130		26	
2,4,5-Trichlorophenol	ug/kg	<342	1940	1940	1940	1120J	1150J	58	59	11-125		30	
2,4,6-Trichlorophenol	ug/kg	<296	1940	1940	1940	1150J	1240J	59	64	16-124		31	
2,4-Dichlorophenol	ug/kg	<518	1940	1940	1940	986J	1210J	51	62	19-121		29	
2,4-Dimethylphenol	ug/kg	<383	1940	1940	1940	1390J	1100J	72	57	29-130		32	
2,4-Dinitrophenol	ug/kg	<1520	1940	1940	1940	<1530	<1520	0	0	10-103		50	M1
2,4-Dinitrotoluene	ug/kg	<277	1940	1940	1940	1440J	983J	74	51	38-130		27	
2,6-Dinitrotoluene	ug/kg	<368	1940	1940	1940	1420J	1420J	73	73	41-130		28	
2-Chloronaphthalene	ug/kg	<249	1940	1940	1940	1230J	1210J	63	63	44-130		24	
2-Chlorophenol	ug/kg	<484	1940	1940	1940	1060J	1110J	55	57	33-130		30	
2-Methylnaphthalene	ug/kg	563J	1940	1940	1940	1730J	1580J	60	52	46-130		23	
2-Methylphenol(o-Cresol)	ug/kg	<352	1940	1940	1940	1410J	1240J	73	64	30-130		30	
2-Nitroaniline	ug/kg	<552	1940	1940	1940	888J	938J	46	48	27-124		25	
2-Nitrophenol	ug/kg	<612	1940	1940	1940	1130J	1400J	58	72	10-130		27	
3&4-Methylphenol(m&p Cresol)	ug/kg	<355	1940	1940	1940	1180J	1090J	61	56	28-130		33	
3,3'-Dichlorobenzidine	ug/kg	<526	1940	1940	1940	1210J	1400J	63	72	10-112		43	CU
3-Nitroaniline	ug/kg	<330	1940	1940	1940	835J	1110J	43	57	10-121		33	
4,6-Dinitro-2-methylphenol	ug/kg	<598	1940	1940	1940	<598	1890J	0	98	10-115		50	M1
4-Bromophenylphenyl ether	ug/kg	<406	1940	1940	1940	1410J	1210J	73	62	40-130		25	
4-Chloro-3-methylphenol	ug/kg	<603	1940	1940	1940	1210J	1260J	62	65	30-130		29	
4-Chloroaniline	ug/kg	<319	1940	1940	1940	838J	1020J	43	53	16-130		33	3q
4-Chlorophenylphenyl ether	ug/kg	<361	1940	1940	1940	1500J	1400J	77	72	46-130		24	

Results presented on this page are in the units indicated by the "Units" column except where an alternate unit is presented to the right of the result.

REPORT OF LABORATORY ANALYSIS

This report shall not be reproduced, except in full,
without the written consent of Pace Analytical Services, LLC.

QUALITY CONTROL DATA

Project: GP BROADWAY MILL
Pace Project No.: 40244602

MATRIX SPIKE & MATRIX SPIKE DUPLICATE:		2413894		2413895									
Parameter	Units	MS		MSD		MS Result	MSD Result	MS % Rec	MSD % Rec	% Rec Limits	RPD	Max RPD	Qual
		40246376011 Result	Spike Conc.	Spike Conc.	MS Conc.								
4-Nitroaniline	ug/kg	<805	1940	1940	1010J	904J	52	47	10-127			40	
4-Nitrophenol	ug/kg	<488	1940	1940	<489	<488	0	0	10-128			50	M1
Acenaphthene	ug/kg	<688	1940	1940	1860J	1780J	71	67	47-130			21	
Acenaphthylene	ug/kg	<692	1940	1940	1320J	1300J	68	67	49-130			22	
Anthracene	ug/kg	871J	1940	1940	2460	2260	82	72	46-130	8	27		
Benzo(a)anthracene	ug/kg	2260	1940	1940	4680	4690	125	125	45-130	0	24		
Benzo(a)pyrene	ug/kg	1900J	1940	1940	4160	4500	117	134	48-130	8	27	M1	
Benzo(b)fluoranthene	ug/kg	2420	1940	1940	5030	5580	135	163	41-130	10	31	M1	
Benzo(g,h,i)perylene	ug/kg	1450J	1940	1940	3490	3790	105	121	37-130	8	31		
Benzo(k)fluoranthene	ug/kg	952J	1940	1940	2560	3090	83	110	46-130	19	27		
bis(2-Chloroethoxy)methane	ug/kg	<522	1940	1940	1040J	1010J	54	52	38-130			26	
bis(2-Chloroethyl) ether	ug/kg	<605	1940	1940	904J	1080J	47	56	42-130			29	
bis(2-Ethylhexyl)phthalate	ug/kg	<662	1940	1940	3140	3000	162	155	39-130	4	27	M1	
Butylbenzylphthalate	ug/kg	<807	1940	1940	1440J	1450J	74	75	39-130			27	
Carbazole	ug/kg	504J	1940	1940	2110	2170	83	86	44-130	3	24		
Chrysene	ug/kg	2350	1940	1940	5200	5000	147	137	44-130	4	25	M1	
Di-n-butylphthalate	ug/kg	<290	1940	1940	1370J	1440J	71	75	45-130			26	
Di-n-octylphthalate	ug/kg	<436	1940	1940	2940	2780	152	144	40-134	6	27	M1	
Dibenz(a,h)anthracene	ug/kg	<527	1940	1940	1790J	2180	76	97	41-130			33	
Dibenzofuran	ug/kg	268J	1940	1940	1720J	1660J	75	72	47-130			23	
Diethylphthalate	ug/kg	<321	1940	1940	1370J	1430J	71	74	46-130			24	
Dimethylphthalate	ug/kg	<252	1940	1940	1270J	1320J	65	68	47-130			24	
Fluoranthene	ug/kg	5670	1940	1940	10400	9810	245	214	50-130	6	27	M1	
Fluorene	ug/kg	455J	1940	1940	2130	1960	86	78	48-130	8	25		
Hexachloro-1,3-butadiene	ug/kg	<494	1940	1940	1530J	1480J	79	76	42-130			27	
Hexachlorobenzene	ug/kg	<326	1940	1940	1380J	1280J	71	66	51-130			24	
Hexachlorocyclopentadiene	ug/kg	<459	1940	1940	<459	<459	0	1	10-114			50	M1
Hexachloroethane	ug/kg	<310	1940	1940	1290J	1240J	66	64	33-130			35	
Indeno(1,2,3-cd)pyrene	ug/kg	1500J	1940	1940	4190	4390	139	149	34-130	5	38	M1	
Isophorone	ug/kg	<298	1940	1940	1200J	1240J	62	64	45-130			28	
N-Nitroso-di-n-propylamine	ug/kg	<307	1940	1940	1060J	1050J	55	54	47-130			27	
N-Nitrosodiphenylamine	ug/kg	<511	1940	1940	1190J	1370J	61	71	42-130			25	
Naphthalene	ug/kg	<678	1940	1940	1880J	1640J	72	60	48-130			24	
Nitrobenzene	ug/kg	<393	1940	1940	914J	1070J	47	55	42-130			25	
Pentachlorophenol	ug/kg	<427	1940	1940	<428	<427	16	11	10-108			50	
Phenanthrene	ug/kg	3780	1940	1940	7710	6720	202	152	50-130	14	27	M1	
Phenol	ug/kg	<460	1940	1940	1030J	1040J	53	54	37-130			30	
Pyrene	ug/kg	4210	1940	1940	8410	7750	217	183	43-130	8	29	M1	
2,4,6-Tribromophenol (S)	%						65	77	10-144				
2-Fluorobiphenyl (S)	%						72	65	12-118				
2-Fluorophenol (S)	%						57	45	10-130				
Nitrobenzene-d5 (S)	%						60	59	10-125				
Phenol-d6 (S)	%						50	52	10-125				
Terphenyl-d14 (S)	%						68	70	10-124				

Results presented on this page are in the units indicated by the "Units" column except where an alternate unit is presented to the right of the result.

REPORT OF LABORATORY ANALYSIS

This report shall not be reproduced, except in full,
without the written consent of Pace Analytical Services, LLC.

QUALITY CONTROL DATA

Project: GP BROADWAY MILL
Pace Project No.: 40244602

QC Batch:	415340	Analysis Method:	ASTM D2974-87
QC Batch Method:	ASTM D2974-87	Analysis Description:	Dry Weight/Percent Moisture
		Laboratory:	Pace Analytical Services - Green Bay

Associated Lab Samples: 40244602001, 40244602002, 40244602003, 40244602004, 40244602005, 40244602006, 40244602007, 40244602008, 40244602009, 40244602010, 40244602011, 40244602012, 40244602013

SAMPLE DUPLICATE: 2391308

Parameter	Units	40244616002 Result	Dup Result	RPD	Max RPD	Qualifiers
Percent Moisture	%	4.9	4.8	2	10	

Results presented on this page are in the units indicated by the "Units" column except where an alternate unit is presented to the right of the result.

REPORT OF LABORATORY ANALYSIS

This report shall not be reproduced, except in full,
without the written consent of Pace Analytical Services, LLC.

QUALITY CONTROL DATA

Project: GP BROADWAY MILL

Pace Project No.: 40244602

QC Batch: 415442

Analysis Method: ASTM D2974-87

QC Batch Method: ASTM D2974-87

Analysis Description: Dry Weight/Percent Moisture

Laboratory: Pace Analytical Services - Green Bay

Associated Lab Samples: 40244602014, 40244602015, 40244602016, 40244602017, 40244602018, 40244602019, 40244602020, 40244602021, 40244602022, 40244602023, 40244602024, 40244602025, 40244602026, 40244602027, 40244602028, 40244602029, 40244602030, 40244602031, 40244602032, 40244602033

SAMPLE DUPLICATE: 2391714

Parameter	Units	40244602014 Result	Dup Result	RPD	Max RPD	Qualifiers
Percent Moisture	%	18.8	18.1	4	10	

Results presented on this page are in the units indicated by the "Units" column except where an alternate unit is presented to the right of the result.

REPORT OF LABORATORY ANALYSIS

This report shall not be reproduced, except in full,
without the written consent of Pace Analytical Services, LLC.

QUALITY CONTROL DATA

Project: GP BROADWAY MILL

Pace Project No.: 40244602

QC Batch: 415445

Analysis Method: ASTM D2974-87

QC Batch Method: ASTM D2974-87

Analysis Description: Dry Weight/Percent Moisture

Laboratory: Pace Analytical Services - Green Bay

Associated Lab Samples: 40244602034, 40244602035, 40244602036, 40244602037, 40244602038, 40244602039, 40244602040, 40244602041, 40244602042, 40244602043, 40244602044, 40244602045, 40244602046, 40244602047, 40244602048

SAMPLE DUPLICATE: 2391750

Parameter	Units	40244626002 Result	Dup Result	RPD	Max RPD	Qualifiers
Percent Moisture	%	15.4	15.7	2	10	

Results presented on this page are in the units indicated by the "Units" column except where an alternate unit is presented to the right of the result.

REPORT OF LABORATORY ANALYSIS

This report shall not be reproduced, except in full,
without the written consent of Pace Analytical Services, LLC.

QUALITY CONTROL DATA

Project: GP BROADWAY MILL

Pace Project No.: 40244602

QC Batch: 421030

Analysis Method: EPA 9095

QC Batch Method: EPA 9095

Analysis Description: 9095 PAINT FILTER LIQUID TEST

Laboratory: Pace Analytical Services - Green Bay

Associated Lab Samples: 40244602001, 40244602002, 40244602003, 40244602004, 40244602005, 40244602006, 40244602007, 40244602008, 40244602009, 40244602010, 40244602011, 40244602012, 40244602013, 40244602014, 40244602015, 40244602016, 40244602017

METHOD BLANK: 2425343

Matrix: Solid

Associated Lab Samples: 40244602001, 40244602002, 40244602003, 40244602004, 40244602005, 40244602006, 40244602007, 40244602008, 40244602009, 40244602010, 40244602011, 40244602012, 40244602013, 40244602014, 40244602015, 40244602016, 40244602017

Parameter	Units	Blank Result	Reporting Limit	Analyzed	Qualifiers
Free Liquids	no units	Fail		07/18/22 10:22	

LABORATORY CONTROL SAMPLE: 2425344

Parameter	Units	Spike Conc.	LCS Result	LCS % Rec	% Rec Limits	Qualifiers
Free Liquids	no units		Pass			

SAMPLE DUPLICATE: 2425345

Parameter	Units	40244602001 Result	Dup Result	RPD	Max RPD	Qualifiers
Free Liquids	no units	Pass	Pass			

Results presented on this page are in the units indicated by the "Units" column except where an alternate unit is presented to the right of the result.

REPORT OF LABORATORY ANALYSIS

This report shall not be reproduced, except in full,
without the written consent of Pace Analytical Services, LLC.

QUALITY CONTROL DATA

Project: GP BROADWAY MILL

Pace Project No.: 40244602

QC Batch: 421113

Analysis Method: EPA 9095

QC Batch Method: EPA 9095

Analysis Description: 9095 PAINT FILTER LIQUID TEST

Laboratory: Pace Analytical Services - Green Bay

Associated Lab Samples: 40244602018, 40244602019, 40244602020, 40244602021, 40244602022, 40244602023, 40244602024, 40244602025, 40244602026, 40244602027, 40244602028, 40244602029, 40244602030, 40244602031, 40244602032, 40244602033, 40244602034, 40244602035, 40244602036, 40244602037

METHOD BLANK: 2425586

Matrix: Solid

Associated Lab Samples: 40244602018, 40244602019, 40244602020, 40244602021, 40244602022, 40244602023, 40244602024, 40244602025, 40244602026, 40244602027, 40244602028, 40244602029, 40244602030, 40244602031, 40244602032, 40244602033, 40244602034, 40244602035, 40244602036, 40244602037

Parameter	Units	Blank Result	Reporting Limit	Analyzed	Qualifiers
Free Liquids	no units	Fail		07/19/22 07:01	

LABORATORY CONTROL SAMPLE: 2425587

Parameter	Units	Spike Conc.	LCS Result	LCS % Rec	% Rec Limits	Qualifiers
Free Liquids	no units		Pass			

SAMPLE DUPLICATE: 2425588

Parameter	Units	40244602018 Result	Dup Result	RPD	Max RPD	Qualifiers
Free Liquids	no units	Pass	Pass			

Results presented on this page are in the units indicated by the "Units" column except where an alternate unit is presented to the right of the result.

REPORT OF LABORATORY ANALYSIS

This report shall not be reproduced, except in full,
without the written consent of Pace Analytical Services, LLC.

QUALITY CONTROL DATA

Project: GP BROADWAY MILL

Pace Project No.: 40244602

QC Batch: 421136

Analysis Method: EPA 9095

QC Batch Method: EPA 9095

Analysis Description: 9095 PAINT FILTER LIQUID TEST

Laboratory: Pace Analytical Services - Green Bay

Associated Lab Samples: 40244602038, 40244602039, 40244602040, 40244602041, 40244602042, 40244602043, 40244602044, 40244602045, 40244602046, 40244602047, 40244602048

METHOD BLANK: 2425822

Matrix: Solid

Associated Lab Samples: 40244602038, 40244602039, 40244602040, 40244602041, 40244602042, 40244602043, 40244602044, 40244602045, 40244602046, 40244602047, 40244602048

Parameter	Units	Blank Result	Reporting Limit	Analyzed	Qualifiers
Free Liquids	no units	Fail		07/19/22 10:21	

LABORATORY CONTROL SAMPLE: 2425823

Parameter	Units	Spike Conc.	LCS Result	LCS % Rec	% Rec Limits	Qualifiers
Free Liquids	no units		Pass			

SAMPLE DUPLICATE: 2425824

Parameter	Units	40244602038 Result	Dup Result	RPD	Max RPD	Qualifiers
Free Liquids	no units	Pass	Pass			

Results presented on this page are in the units indicated by the "Units" column except where an alternate unit is presented to the right of the result.

REPORT OF LABORATORY ANALYSIS

This report shall not be reproduced, except in full,
without the written consent of Pace Analytical Services, LLC.

QUALIFIERS

Project: GP BROADWAY MILL
Pace Project No.: 40244602

DEFINITIONS

DF - Dilution Factor, if reported, represents the factor applied to the reported data due to dilution of the sample aliquot.
 ND - Not Detected at or above LOD.
 J - Estimated concentration at or above the LOD and below the LOQ.
 LOD - Limit of Detection adjusted for dilution factor, percent moisture, initial weight and final volume.
 LOQ - Limit of Quantitation adjusted for dilution factor, percent moisture, initial weight and final volume.
 S - Surrogate
 1,2-Diphenylhydrazine decomposes to and cannot be separated from Azobenzene using Method 8270. The result for each analyte is a combined concentration.
 Consistent with EPA guidelines, unrounded data are displayed and have been used to calculate % recovery and RPD values.
 LCS(D) - Laboratory Control Sample (Duplicate)
 MS(D) - Matrix Spike (Duplicate)
 DUP - Sample Duplicate
 RPD - Relative Percent Difference
 NC - Not Calculable.
 SG - Silica Gel - Clean-Up
 U - Indicates the compound was analyzed for, but not detected at or above the adjusted LOD.
 N-Nitrosodiphenylamine decomposes and cannot be separated from Diphenylamine using Method 8270. The result reported for each analyte is a combined concentration.
 Pace Analytical is TNI accredited. Contact your Pace PM for the current list of accredited analytes.
 TNI - The NELAC Institute.

ANALYTE QUALIFIERS

1q This analyte's recovery was below secondary source verification limits. The results may be biased low.
 2q Analyte was measured in the associated method blank at a concentration of -0.013mg/kg.
 3q This analyte's recovery was below secondary source verification limits. The results may be biased low.
 CH The continuing calibration for this compound is outside of Pace Analytical acceptance limits. The results may be biased high.
 CU The continuing calibration for this analyte is above laboratory acceptance limits. Analyte was not detected above the reporting limit in any of the associated samples.

D3 Sample was diluted due to the presence of high levels of non-target analytes or other matrix interference.
 H2 Extraction or preparation was conducted outside of the recognized method holding time.
 H3 Sample was received or analysis requested beyond the recognized method holding time.
 L2 Analyte recovery in the laboratory control sample (LCS) was below QC limits. Results may be biased low.
 M0 Matrix spike recovery and/or matrix spike duplicate recovery was outside laboratory control limits.
 M1 Matrix spike recovery exceeded QC limits. Batch accepted based on laboratory control sample (LCS) recovery.
 P6 Matrix spike recovery was outside laboratory control limits due to a parent sample concentration notably higher than the spike level.
 R1 RPD value was outside control limits.
 S0 Surrogate recovery outside laboratory control limits.

REPORT OF LABORATORY ANALYSIS

This report shall not be reproduced, except in full,
without the written consent of Pace Analytical Services, LLC.

QUALITY CONTROL DATA CROSS REFERENCE TABLE

Project: GP BROADWAY MILL
Pace Project No.: 40244602

Lab ID	Sample ID	QC Batch Method	QC Batch	Analytical Method	Analytical Batch
40244602001	SB-02A	EPA 3541	415403	EPA 8082A	415465
40244602003	SB-01A	EPA 3541	415403	EPA 8082A	415465
40244602005	SB-03A	EPA 3541	415302	EPA 8082A	415338
40244602007	SB-04A	EPA 3541	415302	EPA 8082A	415338
40244602009	SB-05A	EPA 3541	415302	EPA 8082A	415338
40244602011	SB-06A	EPA 3541	415302	EPA 8082A	415338
40244602013	SB-07A	EPA 3541	415302	EPA 8082A	415338
40244602015	SB-08A	EPA 3541	415302	EPA 8082A	415338
40244602017	SB-09A	EPA 3541	415302	EPA 8082A	415338
40244602019	SB-10A	EPA 3541	415302	EPA 8082A	415338
40244602021	SB-11A	EPA 3541	415302	EPA 8082A	415338
40244602023	SB-12A	EPA 3541	415302	EPA 8082A	415338
40244602025	SB-13A	EPA 3541	415302	EPA 8082A	415338
40244602027	SB-15A	EPA 3541	415302	EPA 8082A	415338
40244602029	SB-14A	EPA 3541	415302	EPA 8082A	415338
40244602031	SB-16A	EPA 3541	415302	EPA 8082A	415338
40244602032	SB-16B	EPA 3541	418443	EPA 8082A	418451
40244602033	SB-16C	EPA 3541	418443	EPA 8082A	418451
40244602034	SB-17A	EPA 3541	415302	EPA 8082A	415338
40244602037	SB-18A	EPA 3541	415302	EPA 8082A	415338
40244602040	SB-19A	EPA 3541	415302	EPA 8082A	415338
40244602041	SB-20A	EPA 3541	415302	EPA 8082A	415338
40244602042	SB-21A	EPA 3541	415302	EPA 8082A	415338
40244602043	SB-22A	EPA 3541	415403	EPA 8082A	415465
40244602044	SB-23A	EPA 3541	415403	EPA 8082A	415465
40244602045	SB-24A	EPA 3541	415403	EPA 8082A	415465
40244602046	SB-25A	EPA 3541	415403	EPA 8082A	415465
40244602047	SB-26A	EPA 3541	415403	EPA 8082A	415465
40244602048	SB-27A	EPA 3541	415403	EPA 8082A	415465
40244602001	SB-02A	EPA 3050B	415402	EPA 6010D	415603
40244602002	SB-02B	EPA 3050B	418207	EPA 6010D	418555
40244602003	SB-01A	EPA 3050B	415402	EPA 6010D	415603
40244602004	SB-01B	EPA 3050B	418207	EPA 6010D	418555
40244602005	SB-03A	EPA 3050B	415402	EPA 6010D	415603
40244602006	SB-03B	EPA 3050B	418207	EPA 6010D	418555
40244602007	SB-04A	EPA 3050B	415402	EPA 6010D	415603
40244602008	SB-04B	EPA 3050B	418207	EPA 6010D	418555
40244602009	SB-05A	EPA 3050B	415402	EPA 6010D	415603
40244602010	SB-05B	EPA 3050B	418207	EPA 6010D	418555
40244602011	SB-06A	EPA 3050B	415402	EPA 6010D	415603
40244602012	SB-06B	EPA 3050B	418207	EPA 6010D	418555

REPORT OF LABORATORY ANALYSIS

This report shall not be reproduced, except in full,
without the written consent of Pace Analytical Services, LLC.

QUALITY CONTROL DATA CROSS REFERENCE TABLE

Project: GP BROADWAY MILL
Pace Project No.: 40244602

Lab ID	Sample ID	QC Batch Method	QC Batch	Analytical Method	Analytical Batch
40244602013	SB-07A	EPA 3050B	415402	EPA 6010D	415603
40244602014	SB-07B	EPA 3050B	418207	EPA 6010D	418555
40244602015	SB-08A	EPA 3050B	415402	EPA 6010D	415603
40244602016	SB-08B	EPA 3050B	418207	EPA 6010D	418555
40244602017	SB-09A	EPA 3050B	415402	EPA 6010D	415603
40244602018	SB-09B	EPA 3050B	418207	EPA 6010D	418555
40244602019	SB-10A	EPA 3050B	415402	EPA 6010D	415603
40244602020	SB-10B	EPA 3050B	418207	EPA 6010D	418555
40244602021	SB-11A	EPA 3050B	415402	EPA 6010D	415603
40244602022	SB-11B	EPA 3050B	418207	EPA 6010D	418555
40244602023	SB-12A	EPA 3050B	415402	EPA 6010D	415603
40244602024	SB-12B	EPA 3050B	418207	EPA 6010D	418555
40244602025	SB-13A	EPA 3050B	415402	EPA 6010D	415603
40244602026	SB-13B	EPA 3050B	418207	EPA 6010D	418555
40244602027	SB-15A	EPA 3050B	415402	EPA 6010D	415603
40244602028	SB-15B	EPA 3050B	418207	EPA 6010D	418555
40244602029	SB-14A	EPA 3050B	415402	EPA 6010D	415603
40244602030	SB-14B	EPA 3050B	418207	EPA 6010D	418555
40244602031	SB-16A	EPA 3050B	415402	EPA 6010D	415603
40244602032	SB-16B	EPA 3050B	418207	EPA 6010D	418555
40244602033	SB-16C	EPA 3050B	418207	EPA 6010D	418555
40244602034	SB-17A	EPA 3050B	415402	EPA 6010D	415603
40244602035	SB-17B	EPA 3050B	418207	EPA 6010D	418555
40244602036	SB-17C	EPA 3050B	418207	EPA 6010D	418555
40244602037	SB-18A	EPA 3050B	415402	EPA 6010D	415603
40244602038	SB-18B	EPA 3050B	418207	EPA 6010D	418555
40244602039	SB-18C	EPA 3050B	418223	EPA 6010D	418696
40244602040	SB-19A	EPA 3050B	415402	EPA 6010D	415603
40244602041	SB-20A	EPA 3050B	415402	EPA 6010D	415603
40244602042	SB-21A	EPA 3050B	415404	EPA 6010D	415602
40244602043	SB-22A	EPA 3050B	415404	EPA 6010D	415602
40244602044	SB-23A	EPA 3050B	415404	EPA 6010D	415602
40244602045	SB-24A	EPA 3050B	415404	EPA 6010D	415602
40244602046	SB-25A	EPA 3050B	415404	EPA 6010D	415602
40244602047	SB-26A	EPA 3050B	415404	EPA 6010D	415602

REPORT OF LABORATORY ANALYSIS

This report shall not be reproduced, except in full,
without the written consent of Pace Analytical Services, LLC.

QUALITY CONTROL DATA CROSS REFERENCE TABLE

Project: GP BROADWAY MILL

Pace Project No.: 40244602

Lab ID	Sample ID	QC Batch Method	QC Batch	Analytical Method	Analytical Batch
40244602048	SB-27A	EPA 3050B	415404	EPA 6010D	415602
40244602001	SB-02A	EPA 7471	415683	EPA 7471	415727
40244602002	SB-02B	EPA 7471	418319	EPA 7471	418411
40244602003	SB-01A	EPA 7471	415683	EPA 7471	415727
40244602004	SB-01B	EPA 7471	418319	EPA 7471	418411
40244602005	SB-03A	EPA 7471	415683	EPA 7471	415727
40244602006	SB-03B	EPA 7471	418319	EPA 7471	418411
40244602007	SB-04A	EPA 7471	415683	EPA 7471	415727
40244602008	SB-04B	EPA 7471	418319	EPA 7471	418411
40244602009	SB-05A	EPA 7471	415683	EPA 7471	415727
40244602010	SB-05B	EPA 7471	418319	EPA 7471	418411
40244602011	SB-06A	EPA 7471	415683	EPA 7471	415727
40244602012	SB-06B	EPA 7471	418319	EPA 7471	418411
40244602013	SB-07A	EPA 7471	415683	EPA 7471	415727
40244602014	SB-07B	EPA 7471	418319	EPA 7471	418411
40244602015	SB-08A	EPA 7471	415683	EPA 7471	415727
40244602016	SB-08B	EPA 7471	418319	EPA 7471	418411
40244602017	SB-09A	EPA 7471	415683	EPA 7471	415727
40244602018	SB-09B	EPA 7471	418319	EPA 7471	418411
40244602019	SB-10A	EPA 7471	415683	EPA 7471	415727
40244602020	SB-10B	EPA 7471	418319	EPA 7471	418411
40244602021	SB-11A	EPA 7471	415683	EPA 7471	415727
40244602022	SB-11B	EPA 7471	418319	EPA 7471	418411
40244602023	SB-12A	EPA 7471	415683	EPA 7471	415727
40244602024	SB-12B	EPA 7471	418319	EPA 7471	418411
40244602025	SB-13A	EPA 7471	415683	EPA 7471	415727
40244602026	SB-13B	EPA 7471	418319	EPA 7471	418411
40244602027	SB-15A	EPA 7471	415683	EPA 7471	415727
40244602028	SB-15B	EPA 7471	418319	EPA 7471	418411
40244602029	SB-14A	EPA 7471	415683	EPA 7471	415727
40244602030	SB-14B	EPA 7471	418319	EPA 7471	418411
40244602031	SB-16A	EPA 7471	415683	EPA 7471	415727
40244602032	SB-16B	EPA 7471	418319	EPA 7471	418411

REPORT OF LABORATORY ANALYSIS

This report shall not be reproduced, except in full,
without the written consent of Pace Analytical Services, LLC.

QUALITY CONTROL DATA CROSS REFERENCE TABLE

Project: GP BROADWAY MILL

Pace Project No.: 40244602

Lab ID	Sample ID	QC Batch Method	QC Batch	Analytical Method	Analytical Batch
40244602033	SB-16C	EPA 7471	418319	EPA 7471	418411
40244602034	SB-17A	EPA 7471	415683	EPA 7471	415727
40244602035	SB-17B	EPA 7471	418319	EPA 7471	418411
40244602036	SB-17C	EPA 7471	418319	EPA 7471	418411
40244602037	SB-18A	EPA 7471	415683	EPA 7471	415727
40244602038	SB-18B	EPA 7471	418319	EPA 7471	418411
40244602039	SB-18C	EPA 7471	418333	EPA 7471	418412
40244602040	SB-19A	EPA 7471	415683	EPA 7471	415727
40244602041	SB-20A	EPA 7471	415683	EPA 7471	415727
40244602042	SB-21A	EPA 7471	415684	EPA 7471	415728
40244602043	SB-22A	EPA 7471	415684	EPA 7471	415728
40244602044	SB-23A	EPA 7471	415684	EPA 7471	415728
40244602045	SB-24A	EPA 7471	415684	EPA 7471	415728
40244602046	SB-25A	EPA 7471	415684	EPA 7471	415728
40244602047	SB-26A	EPA 7471	415684	EPA 7471	415728
40244602048	SB-27A	EPA 7471	415684	EPA 7471	415728
40244602001	SB-02A	EPA 3546	415368	EPA 8270E	415447
40244602002	SB-02B	EPA 3546	419045	EPA 8270E	419117
40244602003	SB-01A	EPA 3546	415368	EPA 8270E	415447
40244602004	SB-01B	EPA 3546	418886	EPA 8270E	418966
40244602005	SB-03A	EPA 3546	415368	EPA 8270E	415447
40244602006	SB-03B	EPA 3546	419045	EPA 8270E	419117
40244602007	SB-04A	EPA 3546	415368	EPA 8270E	415447
40244602008	SB-04B	EPA 3546	419045	EPA 8270E	419117
40244602009	SB-05A	EPA 3546	415368	EPA 8270E	415447
40244602010	SB-05B	EPA 3546	419045	EPA 8270E	419117
40244602011	SB-06A	EPA 3546	415368	EPA 8270E	415447
40244602012	SB-06B	EPA 3546	419045	EPA 8270E	419117
40244602013	SB-07A	EPA 3546	415368	EPA 8270E	415447
40244602014	SB-07B	EPA 3546	419045	EPA 8270E	419117
40244602015	SB-08A	EPA 3546	415368	EPA 8270E	415447
40244602016	SB-08B	EPA 3546	419045	EPA 8270E	419117
40244602017	SB-09A	EPA 3546	415368	EPA 8270E	415447
40244602018	SB-09B	EPA 3546	419045	EPA 8270E	419117
40244602019	SB-10A	EPA 3546	415368	EPA 8270E	415447

REPORT OF LABORATORY ANALYSIS

This report shall not be reproduced, except in full,
without the written consent of Pace Analytical Services, LLC.

QUALITY CONTROL DATA CROSS REFERENCE TABLE

Project: GP BROADWAY MILL

Pace Project No.: 40244602

Lab ID	Sample ID	QC Batch Method	QC Batch	Analytical Method	Analytical Batch
40244602020	SB-10B	EPA 3546	419045	EPA 8270E	419117
40244602021	SB-11A	EPA 3546	415368	EPA 8270E	415447
40244602022	SB-11B	EPA 3546	419045	EPA 8270E	419117
40244602023	SB-12A	EPA 3546	415368	EPA 8270E	415447
40244602024	SB-12B	EPA 3546	419045	EPA 8270E	419117
40244602025	SB-13A	EPA 3546	415368	EPA 8270E	415447
40244602026	SB-13B	EPA 3546	419045	EPA 8270E	419117
40244602027	SB-15A	EPA 3546	415368	EPA 8270E	415447
40244602028	SB-15B	EPA 3546	419187	EPA 8270E	419240
40244602029	SB-14A	EPA 3546	415368	EPA 8270E	415447
40244602030	SB-14B	EPA 3546	419187	EPA 8270E	419240
40244602031	SB-16A	EPA 3546	415660	EPA 8270E	415718
40244602032	SB-16B	EPA 3546	419187	EPA 8270E	419240
40244602033	SB-16C	EPA 3546	419187	EPA 8270E	419240
40244602034	SB-17A	EPA 3546	415660	EPA 8270E	415718
40244602035	SB-17B	EPA 3546	419187	EPA 8270E	419240
40244602036	SB-17C	EPA 3546	418615	EPA 8270E	418679
40244602037	SB-18A	EPA 3546	415660	EPA 8270E	415718
40244602038	SB-18B	EPA 3546	418615	EPA 8270E	418679
40244602039	SB-18C	EPA 3546	418615	EPA 8270E	418679
40244602040	SB-19A	EPA 3546	415660	EPA 8270E	415718
40244602041	SB-20A	EPA 3546	415660	EPA 8270E	415718
40244602042	SB-21A	EPA 3546	415660	EPA 8270E	415718
40244602043	SB-22A	EPA 3546	415660	EPA 8270E	415718
40244602044	SB-23A	EPA 3546	415660	EPA 8270E	415718
40244602045	SB-24A	EPA 3546	415660	EPA 8270E	415718
40244602046	SB-25A	EPA 3546	415660	EPA 8270E	415718
40244602047	SB-26A	EPA 3546	415660	EPA 8270E	415718
40244602048	SB-27A	EPA 3546	415660	EPA 8270E	415718
40244602001	SB-02A	EPA 5035/5030B	415417	EPA 8260	415419
40244602002	SB-02B	EPA 5035/5030B	415417	EPA 8260	415419
40244602003	SB-01A	EPA 5035/5030B	415417	EPA 8260	415419
40244602004	SB-01B	EPA 5035/5030B	415417	EPA 8260	415419
40244602005	SB-03A	EPA 5035/5030B	415417	EPA 8260	415419
40244602006	SB-03B	EPA 5035/5030B	415417	EPA 8260	415419
40244602007	SB-04A	EPA 5035/5030B	415417	EPA 8260	415419
40244602008	SB-04B	EPA 5035/5030B	415417	EPA 8260	415419
40244602009	SB-05A	EPA 5035/5030B	415417	EPA 8260	415419
40244602010	SB-05B	EPA 5035/5030B	415417	EPA 8260	415419

REPORT OF LABORATORY ANALYSIS

This report shall not be reproduced, except in full,
without the written consent of Pace Analytical Services, LLC.

QUALITY CONTROL DATA CROSS REFERENCE TABLE

Project: GP BROADWAY MILL
Pace Project No.: 40244602

Lab ID	Sample ID	QC Batch Method	QC Batch	Analytical Method	Analytical Batch
40244602011	SB-06A	EPA 5035/5030B	415417	EPA 8260	415419
40244602012	SB-06B	EPA 5035/5030B	415417	EPA 8260	415419
40244602013	SB-07A	EPA 5035/5030B	415417	EPA 8260	415419
40244602014	SB-07B	EPA 5035/5030B	415417	EPA 8260	415419
40244602015	SB-08A	EPA 5035/5030B	415417	EPA 8260	415419
40244602016	SB-08B	EPA 5035/5030B	415417	EPA 8260	415419
40244602017	SB-09A	EPA 5035/5030B	415417	EPA 8260	415419
40244602018	SB-09B	EPA 5035/5030B	415417	EPA 8260	415419
40244602019	SB-10A	EPA 5035/5030B	415417	EPA 8260	415419
40244602020	SB-10B	EPA 5035/5030B	415417	EPA 8260	415419
40244602021	SB-11A	EPA 5035/5030B	415422	EPA 8260	415426
40244602022	SB-11B	EPA 5035/5030B	415422	EPA 8260	415426
40244602023	SB-12A	EPA 5035/5030B	415422	EPA 8260	415426
40244602024	SB-12B	EPA 5035/5030B	415422	EPA 8260	415426
40244602025	SB-13A	EPA 5035/5030B	415422	EPA 8260	415426
40244602026	SB-13B	EPA 5035/5030B	415422	EPA 8260	415426
40244602027	SB-15A	EPA 5035/5030B	415422	EPA 8260	415426
40244602028	SB-15B	EPA 5035/5030B	415422	EPA 8260	415426
40244602029	SB-14A	EPA 5035/5030B	415422	EPA 8260	415426
40244602030	SB-14B	EPA 5035/5030B	415422	EPA 8260	415426
40244602031	SB-16A	EPA 5035/5030B	415422	EPA 8260	415426
40244602032	SB-16B	EPA 5035/5030B	415422	EPA 8260	415426
40244602033	SB-16C	EPA 5035/5030B	415422	EPA 8260	415426
40244602034	SB-17A	EPA 5035/5030B	415422	EPA 8260	415426
40244602035	SB-17B	EPA 5035/5030B	415422	EPA 8260	415426
40244602036	SB-17C	EPA 5035/5030B	415422	EPA 8260	415426
40244602037	SB-18A	EPA 5035/5030B	415422	EPA 8260	415426
40244602038	SB-18B	EPA 5035/5030B	415422	EPA 8260	415426
40244602039	SB-18C	EPA 5035/5030B	415422	EPA 8260	415426
40244602040	SB-19A	EPA 5035/5030B	415422	EPA 8260	415426
40244602041	SB-20A	EPA 5035/5030B	415545	EPA 8260	415550
40244602042	SB-21A	EPA 5035/5030B	415545	EPA 8260	415550
40244602043	SB-22A	EPA 5035/5030B	415545	EPA 8260	415550
40244602044	SB-23A	EPA 5035/5030B	415545	EPA 8260	415550
40244602045	SB-24A	EPA 5035/5030B	415545	EPA 8260	415550
40244602046	SB-25A	EPA 5035/5030B	415545	EPA 8260	415550
40244602047	SB-26A	EPA 5035/5030B	415545	EPA 8260	415550
40244602048	SB-27A	EPA 5035/5030B	415545	EPA 8260	415550
40244602001	SB-02A	ASTM D2974-87	415340		
40244602002	SB-02B	ASTM D2974-87	415340		
40244602003	SB-01A	ASTM D2974-87	415340		
40244602004	SB-01B	ASTM D2974-87	415340		
40244602005	SB-03A	ASTM D2974-87	415340		
40244602006	SB-03B	ASTM D2974-87	415340		
40244602007	SB-04A	ASTM D2974-87	415340		
40244602008	SB-04B	ASTM D2974-87	415340		
40244602009	SB-05A	ASTM D2974-87	415340		

REPORT OF LABORATORY ANALYSIS

This report shall not be reproduced, except in full,
without the written consent of Pace Analytical Services, LLC.

QUALITY CONTROL DATA CROSS REFERENCE TABLE

Project: GP BROADWAY MILL

Pace Project No.: 40244602

Lab ID	Sample ID	QC Batch Method	QC Batch	Analytical Method	Analytical Batch
40244602010	SB-05B	ASTM D2974-87	415340		
40244602011	SB-06A	ASTM D2974-87	415340		
40244602012	SB-06B	ASTM D2974-87	415340		
40244602013	SB-07A	ASTM D2974-87	415340		
40244602014	SB-07B	ASTM D2974-87	415442		
40244602015	SB-08A	ASTM D2974-87	415442		
40244602016	SB-08B	ASTM D2974-87	415442		
40244602017	SB-09A	ASTM D2974-87	415442		
40244602018	SB-09B	ASTM D2974-87	415442		
40244602019	SB-10A	ASTM D2974-87	415442		
40244602020	SB-10B	ASTM D2974-87	415442		
40244602021	SB-11A	ASTM D2974-87	415442		
40244602022	SB-11B	ASTM D2974-87	415442		
40244602023	SB-12A	ASTM D2974-87	415442		
40244602024	SB-12B	ASTM D2974-87	415442		
40244602025	SB-13A	ASTM D2974-87	415442		
40244602026	SB-13B	ASTM D2974-87	415442		
40244602027	SB-15A	ASTM D2974-87	415442		
40244602028	SB-15B	ASTM D2974-87	415442		
40244602029	SB-14A	ASTM D2974-87	415442		
40244602030	SB-14B	ASTM D2974-87	415442		
40244602031	SB-16A	ASTM D2974-87	415442		
40244602032	SB-16B	ASTM D2974-87	415442		
40244602033	SB-16C	ASTM D2974-87	415442		
40244602034	SB-17A	ASTM D2974-87	415445		
40244602035	SB-17B	ASTM D2974-87	415445		
40244602036	SB-17C	ASTM D2974-87	415445		
40244602037	SB-18A	ASTM D2974-87	415445		
40244602038	SB-18B	ASTM D2974-87	415445		
40244602039	SB-18C	ASTM D2974-87	415445		
40244602040	SB-19A	ASTM D2974-87	415445		
40244602041	SB-20A	ASTM D2974-87	415445		
40244602042	SB-21A	ASTM D2974-87	415445		
40244602043	SB-22A	ASTM D2974-87	415445		
40244602044	SB-23A	ASTM D2974-87	415445		
40244602045	SB-24A	ASTM D2974-87	415445		
40244602046	SB-25A	ASTM D2974-87	415445		
40244602047	SB-26A	ASTM D2974-87	415445		
40244602048	SB-27A	ASTM D2974-87	415445		
40244602001	SB-02A	EPA 9095	421030		
40244602002	SB-02B	EPA 9095	421030		
40244602003	SB-01A	EPA 9095	421030		
40244602004	SB-01B	EPA 9095	421030		
40244602005	SB-03A	EPA 9095	421030		
40244602006	SB-03B	EPA 9095	421030		
40244602007	SB-04A	EPA 9095	421030		
40244602008	SB-04B	EPA 9095	421030		

REPORT OF LABORATORY ANALYSIS

This report shall not be reproduced, except in full,
without the written consent of Pace Analytical Services, LLC.

QUALITY CONTROL DATA CROSS REFERENCE TABLE

Project: GP BROADWAY MILL
Pace Project No.: 40244602

Lab ID	Sample ID	QC Batch Method	QC Batch	Analytical Method	Analytical Batch
40244602009	SB-05A	EPA 9095	421030		
40244602010	SB-05B	EPA 9095	421030		
40244602011	SB-06A	EPA 9095	421030		
40244602012	SB-06B	EPA 9095	421030		
40244602013	SB-07A	EPA 9095	421030		
40244602014	SB-07B	EPA 9095	421030		
40244602015	SB-08A	EPA 9095	421030		
40244602016	SB-08B	EPA 9095	421030		
40244602017	SB-09A	EPA 9095	421030		
40244602018	SB-09B	EPA 9095	421113		
40244602019	SB-10A	EPA 9095	421113		
40244602020	SB-10B	EPA 9095	421113		
40244602021	SB-11A	EPA 9095	421113		
40244602022	SB-11B	EPA 9095	421113		
40244602023	SB-12A	EPA 9095	421113		
40244602024	SB-12B	EPA 9095	421113		
40244602025	SB-13A	EPA 9095	421113		
40244602026	SB-13B	EPA 9095	421113		
40244602027	SB-15A	EPA 9095	421113		
40244602028	SB-15B	EPA 9095	421113		
40244602029	SB-14A	EPA 9095	421113		
40244602030	SB-14B	EPA 9095	421113		
40244602031	SB-16A	EPA 9095	421113		
40244602032	SB-16B	EPA 9095	421113		
40244602033	SB-16C	EPA 9095	421113		
40244602034	SB-17A	EPA 9095	421113		
40244602035	SB-17B	EPA 9095	421113		
40244602036	SB-17C	EPA 9095	421113		
40244602037	SB-18A	EPA 9095	421113		
40244602038	SB-18B	EPA 9095	421136		
40244602039	SB-18C	EPA 9095	421136		
40244602040	SB-19A	EPA 9095	421136		
40244602041	SB-20A	EPA 9095	421136		
40244602042	SB-21A	EPA 9095	421136		
40244602043	SB-22A	EPA 9095	421136		
40244602044	SB-23A	EPA 9095	421136		
40244602045	SB-24A	EPA 9095	421136		
40244602046	SB-25A	EPA 9095	421136		
40244602047	SB-26A	EPA 9095	421136		
40244602048	SB-27A	EPA 9095	421136		

REPORT OF LABORATORY ANALYSIS

This report shall not be reproduced, except in full,
without the written consent of Pace Analytical Services, LLC.



CHAIN-OF-CUSTODY Analytical Request Document

Chain-of-Custody is a LEGAL DOCUMENT - Complete all relevant fields

LAB USE ONLY- Affix Workorder/Login Label Here or List Pace Workorder Number or
MTJL Log-in Number Here

W0244602

ALL SHADED AREAS are for LAB USE ONLY

Company: **Tetra Tech**

Billing Information:
710 Avis Drive, #100
Ann Arbor, MI 48108

Address: **710 Avis Drive, Ann Arbor, MI 48108**

Email To: **Michael.Savale@tetratech.com**

Report To: **Mike Savale**

Site Collection Info/Address:
1914 South Broadway

Copy To:

State: **WI** County/City: **Brown/Green Bay** Time Zone Collected: **[] PT [] MT [X] CT [] ET**

Customer Project Name/Number:
GP Broadway Mill

State: **WI** County/City: **Brown/Green Bay** Time Zone Collected: **[] PT [] MT [X] CT [] ET**

Phone:
Email:

Site/Facility ID #:

Compliance Monitoring?
 Yes No

Collected By (print):
Jared Walbert

Purchase Order #:
Quote #:

DW PWS ID #:
DW Location Code:

Collected By (signature):
Jared Walbert

Turnaround Date Required:
10 Day

Immediately Packed on Ice:
 Yes No

Sample Disposal:
 Dispose as appropriate Return
 Archive: _____
 Hold: _____

Rush:
 Same Day Next Day
 2 Day 3 Day 4 Day 5 Day
(Expedite Charges Apply)

Field Filtered (if applicable):
 Yes No
Analysis: _____

* Matrix Codes (Insert in Matrix box below): Drinking Water (DW), Ground Water (GW), Wastewater (WW), Product (P), Soil/Solid (SL), Oil (OL), Wipe (WP), Air (AR), Tissue (TS), Bioassay (B), Vapor (V), Other (OT)

Customer Sample ID	Matrix *	Comp / Grab	Collected (or Composite Start)		Composite End		Res Cl	# of Ctns
			Date	Time	Date	Time		
5B-06A	SL	C	5/4/22	15:50	-	-		3
5B-06B	SL	C	5/4/22	15:55	-	-		3
5B-07A	SL	C	5/4/22	16:10	-	-		3
5B-07B	SL	C	5/4/22	16:15	-	-		3
5B-08A	SL	C	5/4/22	16:40	-	-		3
5B-08B	SL	C	5/4/22	16:45	-	-		3
5B-09A	SL	C	5/5/22	11:00	-	-		3
5B-09B	SL	C	5/5/22	11:10	-	-		3
5B-10A	SL	C	5/5/22	11:20	-	-		3
5B-10B	SL	C	5/5/22	11:25	-	-		3

Container Preservative Type **
6 U U U U U V U U

Lab Project Manager:

** Preservative Types: (1) nitric acid, (2) sulfuric acid, (3) hydrochloric acid, (4) sodium hydroxide, (5) zinc acetate, (6) methanol, (7) sodium bisulfate, (8) sodium thiosulfate, (9) hexane, (A) ascorbic acid, (B) ammonium sulfate, (C) ammonium hydroxide, (D) TSP, (U) Unpreserved, (O) Other

Analyses

Lab Profile/Line:

VOCs by EPA 8160C
SVOCs by EPA 8170D
RCRA Metals by 6010D
Mercury by EPA 7171A
PCBs by EPA 8082
TCLP Metals
TCLP VOCs
TCLP SVOCs

Lab Sample Receipt Checklist:
Custody Seals Present/Intact Y N NA
Custody Signatures Present Y N NA
Collector Signature Present Y N NA
Bottles Intact Y N NA
Correct Bottles Y N NA
Sufficient Volume Y N NA
Samples Received on Ice Y N NA
VOA - Headspace Acceptable Y N NA
USDA Regulated Soils Y N NA
Samples in Holding Time Y N NA
Residual Chlorine Present Y N NA
Cl Strips: _____
Sample pH Acceptable Y N NA
pH Strips: _____
Sulfide Present Y N NA
Lead Acetate Strips: _____
LAB USE ONLY:
Lab Sample # / Comments:

Customer Remarks / Special Conditions / Possible Hazards:
Type of Ice Used: Wet Blue Dry None
Packing Material Used:
Radchem sample(s) screened (<500 cpm): Y N NA

SHORT HOLDS PRESENT (<72 hours): Y N N/A
Lab Tracking #: **2766878**
Samples received via:
FEDEX UPS Client Courier Pace Courier

Lab Sample Temperature Info:
Temp Blank Received: Y N NA
Therm ID#: _____
Cooler 1 Temp Upon Receipt: _____ °C
Cooler 1 Therm Corr. Factor: _____ °C
Cooler 1 Corrected Temp: _____ °C
Comments:

Relinquished by/Company: (Signature)
Tetra Tech / Jared Walbert

Date/Time:
5-6-22 1635

Received by/Company: (Signature)
Just P. Pace

Date/Time:
5-6-22 1635

MTJL LAB USE ONLY
Table #:
Acctnum:
Template:
Prelogin:

Relinquished by/Company: (Signature)

Date/Time:

Received by/Company: (Signature)

Date/Time:

PM:
PB:

Trip Blank Received: Y N NA
HCL MeOH TSP Other

Relinquished by/Company: (Signature)

Date/Time:

Received by/Company: (Signature)

Date/Time:

PM:
PB:

Non Conformance(s): YES / NO
Page: **281** of **287**
of: _____



CHAIN-OF-CUSTODY Analytical Request Document

Chain-of-Custody is a LEGAL DOCUMENT - Complete all relevant fields

LAB USE ONLY- Affix Workorder/Login Label Here or List Pace Workorder Number or MTJL Log-in Number Here

W24465

ALL SHADED AREAS are for LAB USE ONLY

Company: **Tetra Tech**
 Address: **710 Avis Drive, #100 Ann Arbor, MI 48108**
 Report To: **Mike Savale**
 Copy To:

Billing Information:
710 Avis Drive, Suite 100
Ann Arbor, MI 48108
 Email To: **Michael.Savale@tetratech.com**
 Site Collection Info/Address:

Customer Project Name/Number:
GP Broadway Mill
 Phone: _____
 Email: _____
 Collected By (print): **Jared Walbert**
 Collected By (signature): *Jared Walbert*
 Sample Disposal:
 Dispose as appropriate Return
 Archive: _____
 Hold: _____

State: **WI** County/City: **Brown/Green Bay** Time Zone Collected: [] PT [] MT [] CT [] ET
 Compliance Monitoring? [] Yes No
 Purchase Order #: _____ Quote #: _____
 Turnaround Date Required: **10 day**
 Rush: [] Same Day [] Next Day [] 2 Day [] 3 Day [] 4 Day [] 5 Day (Expedite Charges Apply)
 Field Filtered (if applicable): [] Yes [] No
 Analysis: _____

Container Preservative Type **
 (6) (7) (8) (9) (A) (B) (C) (D) (U) (O)

Lab Project Manager:

** Preservative Types: (1) nitric acid, (2) sulfuric acid, (3) hydrochloric acid, (4) sodium hydroxide, (5) zinc acetate, (6) methanol, (7) sodium bisulfate, (8) sodium thiosulfate, (9) hexane, (A) ascorbic acid, (B) ammonium sulfate, (C) ammonium hydroxide, (D) TSP, (U) Unpreserved, (O) Other

* Matrix Codes (Insert in Matrix box below): Drinking Water (DW), Ground Water (GW), Wastewater (WW), Product (P), Soil/Solid (SL), Oil (OL), Wipe (WP), Air (AR), Tissue (TS), Bioassay (B), Vapor (V), Other (OT)

Customer Sample ID	Matrix *	Comp / Grab	Collected (or Composite Start)		Composite End		Res Cl	# of Ctns
			Date	Time	Date	Time		
021 SB-11A	SL	C	5/15/22	11:50	-	-		3
022 SB-11B	SL	C	5/15/22	11:55	-	-		3
023 SB-12A	SL	C	5/15/22	12:45	-	-		3
024 SB-12B	SL	C	5/15/22	12:20	-	-		3
025 SB-13A	SL	C	5/15/22	13:15	-	-		3
026 SB-13B	SL	C	5/15/22	13:20	-	-		3
027 SB-15A	SL	C	5/15/22	13:50	-	-		3
028 SB-15B	SL	C	5/15/22	13:55	-	-		3
029 SB-14A	SL	C	5/15/22	14:20	-	-		3
020 SB-14B	SL	C	5/15/22	14:25	-	-		3

Analyses						
<input checked="" type="checkbox"/>	<input checked="" type="checkbox"/>	<input checked="" type="checkbox"/>	<input checked="" type="checkbox"/>	<input checked="" type="checkbox"/>	<input checked="" type="checkbox"/>	<input checked="" type="checkbox"/>
VOCs by EPA 8160C	SVOCs by EPA 8170D	PCRA Metals by EPA 8210D	Mercury by EPA 7711A	PCBs by EPA 8082	TCLP Metals	TCLP VOCs

Lab Profile/Line:	
Lab Sample Receipt Checklist:	
Custody Seals Present/Intact	Y N NA
Custody Signatures Present	Y N NA
Collector Signature Present	Y N NA
Bottles Intact	Y N NA
Correct Bottles	Y N NA
Sufficient Volume	Y N NA
Samples Received on Ice	Y N NA
VOA - Headspace Acceptable	Y N NA
USDA Regulated Soils	Y N NA
Samples in Holding Time	Y N NA
Residual Chlorine Present	Y N NA
Cl Strips:	
Sample pH Acceptable	Y N NA
pH Strips:	
Sulfide Present	Y N NA
Lead Acetate Strips:	
LAB USE ONLY: Lab Sample # / Comments:	

Customer Remarks / Special Conditions / Possible Hazards:
 Type of Ice Used: Wet Blue Dry None
 Packing Material Used:
 Radchem sample(s) screened (<500 cpm): Y N NA

SHORT HOLDS PRESENT (<72 hours): Y N N/A
 Lab Tracking #: **2766879**
 Samples received via:
 FEDEX UPS Client Courier Pace Courier

Lab Sample Temperature Info:
 Temp Blank Received: Y N NA
 Therm ID#: _____
 Cooler 1 Temp Upon Receipt: _____ oC
 Cooler 1 Therm Corr. Factor: _____ oC
 Cooler 1 Corrected Temp: _____ oC
 Comments:

Relinquished by/Company: (Signature)
Jared Walbert
 Relinquished by/Company: (Signature)
 Relinquished by/Company: (Signature)

Date/Time:
5/16/22 1635

Received by/Company: (Signature)
Michael Savale
 Received by/Company: (Signature)
 Received by/Company: (Signature)

Date/Time:
5-16-22 1635

MTJL LAB USE ONLY
 Table #:
 Acctnum:
 Template:
 Prelogin:
 PM:
 PB:

Trip Blank Received: Y N NA
 HCL MeOH TSP Other
 Non Conformance(s): YES / NO
 Page: **Page 282 of 287**
 of: _____



CHAIN-OF-CUSTODY Analytical Request Document

Chain-of-Custody is a LEGAL DOCUMENT - Complete all relevant fields

LAB USE ONLY - Affix Workorder/Login Label Here or List Pace Workorder Number or MTJL Log-in Number Here

W244602

ALL SHADED AREAS are for LAB USE ONLY

Company: **Tetra Tech**
 Address: **710 Avis Drive, Suite 100 Ann Arbor, MI 48106**
 Report To: **Mike Savare**
 Copy To: _____

Billing Information:
**710 AVIS Drive, #100
 Ann Arbor, MI 48108**

Email To: **michael.savare@tetratech.com**
 Site Collection Info/Address: _____

Container Preservative Type **
 Lab Project Manager: _____

** Preservative Types: (1) nitric acid, (2) sulfuric acid, (3) hydrochloric acid, (4) sodium hydroxide, (5) zinc acetate, (6) methanol, (7) sodium bisulfate, (8) sodium thiosulfate, (9) hexane, (A) ascorbic acid, (B) ammonium sulfate, (C) ammonium hydroxide, (D) TSP, (U) Unpreserved, (O) Other

Customer Project Name/Number: **GP Broadway Mill**
 State: **WI** County/City: **Brown/Gran Bay** Time Zone Collected: **[] PT [] MT [X] CT [] ET**

Phone: _____ Site/Facility ID #: _____ Compliance Monitoring? **[] Yes [] No**
 Email: _____

Collected By (print): **Jared Walbert** Purchase Order #: _____ DW PWS ID #: _____
 Quote #: _____ DW Location Code: _____

Collected By (signature): *Jared Walbert* Turnaround Date Required: **10 day** Immediately Packed on Ice: **[X] Yes [] No**

Sample Disposal: _____ Rush: _____ Field Filtered (if applicable): **[] Yes [] No**
 Dispose as appropriate Return Archive: _____ Hold: _____
 2 Day 3 Day 4 Day 5 Day (Expedite Charges Apply)
 Analysis: _____

Analyses

VOCs by EPA 8260C	SVOCs by EPA 8270D	RCRA Metals by 6010D	Mercury by EPA 7471A	PCBs by EPA 8082	TCLP Metals	TCLP VOCs	TCLP SVOCs
-------------------	--------------------	----------------------	----------------------	------------------	-------------	-----------	------------

Lab Profile/Line:
 Lab Sample Receipt Checklist:
 Custody Seals Present/Intact Y N NA
 Custody Signatures Present Y N NA
 Collector Signature Present Y N NA
 Bottles Intact Y N NA
 Correct Bottles Y N NA
 Sufficient Volume Y N NA
 Samples Received on Ice Y N NA
 VOA - Headspace Acceptable Y N NA
 USDA Regulated Soils Y N NA
 Samples in Holding Time Y N NA
 Residual Chlorine Present Y N NA
 Cl Strips: _____
 Sample pH Acceptable Y N NA
 pH Strips: _____
 Sulfide Present Y N NA
 Lead Acetate Strips: _____

LAB USE ONLY:
 Lab Sample # / Comments: _____

* Matrix Codes (Insert in Matrix box below): Drinking Water (DW), Ground Water (GW), Wastewater (WW), Product (P), Soil/Solid (SL), Oil (OL), Wipe (WP), Air (AR), Tissue (TS), Bioassay (B), Vapor (V), Other (OT)

Customer Sample ID	Matrix *	Comp / Grab	Collected (or Composite Start)		Composite End		Res Cl	# of Ctns	VOCs by EPA 8260C	SVOCs by EPA 8270D	RCRA Metals by 6010D	Mercury by EPA 7471A	PCBs by EPA 8082	TCLP Metals	TCLP VOCs	TCLP SVOCs	Lab Sample # / Comments
			Date	Time	Date	Time											
031 SB-16A	BL	C	5/15/22	15:05	-	-		3	X	X	X	X	X	X	X	X	Hold All TCLP
032 SB-16B	BL	C	5/15/22	15:08	-	-		3	X	X	X	X	X	X	X	X	Hold All TCLP, SVOCs, Metals, PCBs
033 SB-16C	BL	C	5/15/22	15:10	-	-		3	X	X	X	X	X	X	X	X	Hold All TCLP, SVOCs, Metals, PCBs
034 SB-17A	SL	C	5/15/22	15:50	-	-		3	X	X	X	X	X	X	X	X	Hold All TCLP
035 SB-17B	SL	C	5/15/22	15:56	-	-		3	X	X	X	X	X	X	X	X	Hold All TCLP, SVOCs, Metals, PCBs
036 SB-17C	SL	C	5/15/22	16:00	-	-		3	X	X	X	X	X	X	X	X	Hold All TCLP, SVOCs, Metals, PCBs
037 SB-18A	SL	C	5/16/22	9:15	-	-		4	X	X	X	X	X	X	X	X	Hold All TCLP
038 SB-18B	SL	C	5/16/22	9:20	-	-		4	X	X	X	X	X	X	X	X	Hold All TCLP, SVOCs, Metals, PCBs
039 SB-18C	SL	C	5/16/22	9:25	-	-		4	X	X	X	X	X	X	X	X	Hold All TCLP, SVOCs, Metals, PCBs
040 SB-19A	BL	C	5/16/22	10:10	-	-		4	X	X	X	X	X	X	X	X	Hold All TCLP

Customer Remarks / Special Conditions / Possible Hazards: _____ Type of Ice Used: Wet Blue Dry None SHORT HOLDS PRESENT (<72 hours): Y N N/A

Packing Material Used: _____ Lab Tracking #: **2766880**

Radchem sample(s) screened (<500 cpm): Y N NA Samples received via: FEDEX UPS Client Courier Pace Courier

Lab Sample Temperature Info:
 Temp Blank Received: Y N NA
 Therm ID#: _____
 Cooler 1 Temp Upon Receipt: _____ °C
 Cooler 1 Therm Corr. Factor: _____ °C
 Cooler 1 Corrected Temp: _____ °C
 Comments: *see*

Relinquished by/Company: (Signature) <i>Jared Walbert / TE Jared Walbert</i>	Date/Time: 5.6.22 1635	Received by/Company: (Signature) <i>Josh Cloutier</i>	Date/Time: 5.6.22 1635	MTJL LAB USE ONLY
Relinquished by/Company: (Signature)	Date/Time:	Received by/Company: (Signature)	Date/Time:	Table #:
Relinquished by/Company: (Signature)	Date/Time:	Received by/Company: (Signature)	Date/Time:	Acctnum:
				Template:
				Prelogin:
				PM:
				PB:

Trips Blank Received: Y N NA
 HCL MeOH TSP Other

Non Conformance(s): YES / NO Page 283 of 287 of: _____



CHAIN-OF-CUSTODY Analytical Request Document

Chain-of-Custody is a LEGAL DOCUMENT - Complete all relevant fields

LAB USE ONLY- Affix Workorder/Login Label Here or List Pace Workorder Number or MTJL Log-in Number Here

U. D. Williams

ALL SHADED AREAS are for LAB USE ONLY

Company: **Tetra Tech**
 Address: **710 Avis Drive, Ann Arbor, MI**
 Report To: **Michael Savale**
 Copy To: _____

Billing Information:
710 Avis Drive, #100
Ann Arbor, MI 48108
 Email To: **michael.savale@tetratech.com**
 Site Collection Info/Address:
1919 South Broadway

Customer Project Name/Number: **GP Broadway Mill**
 State: **WI** County/City: **Brown/Green Bay** Time Zone Collected: [] PT [] MT [X] CT [] ET

Phone: _____ Site/Facility ID #: _____ Compliance Monitoring? [] Yes [] No
 Email: _____

Collected By (print): **Jared Walbert** Purchase Order #: _____ DW PWS ID #: _____
 Quote #: _____ DW Location Code: _____

Collected By (signature): *Jared Walbert* Turnaround Date Required: **10 Day** Immediately Packed on Ice: [] Yes [] No
 Sample Disposal: [] Dispose as appropriate [] Return [] Archive: _____ [] Hold: _____ Rush: [] Same Day [] Next Day [] 2 Day [] 3 Day [] 4 Day [] 5 Day (Expedite Charges Apply) Field Filtered (if applicable): [] Yes [] No
 Analysis: _____

* Matrix Codes (Insert in Matrix box below): Drinking Water (DW), Ground Water (GW), Wastewater (WW), Product (P), Soil/Solid (SL), Oil (OL), Wipe (WP), Air (AR), Tissue (TS), Bioassay (B), Vapor (V), Other (OT)

Customer Sample ID	Matrix *	Comp / Grab	Collected (or Composite Start)		Composite End		Res Cl	# of Ctns
			Date	Time	Date	Time		
041	SB-20A	SL	C	5/16/22	10:40	-	-	4
042	SB-21A	SL	C	5/16/22	11:00	-	-	4
043	SB-22A	SL	C	5/16/22	11:30	-	-	4
044	SB-23A	SL	C	5/16/22	11:40	-	-	4
045	SB-24A	SL	C	5/16/22	11:50	-	-	4
046	SB-25A	SL	C	5/16/22	12:05	-	-	4
047	SB-26A	SL	C	5/16/22	12:15	-	-	4
048	SB-27A	SL	C	5/16/22	12:30	-	-	4

Container Preservative Type **

Lab Project Manager:

** Preservative Types: (1) nitric acid, (2) sulfuric acid, (3) hydrochloric acid, (4) sodium hydroxide, (5) zinc acetate, (6) methanol, (7) sodium bisulfate, (8) sodium thiosulfate, (9) hexane, (A) ascorbic acid, (B) ammonium sulfate, (C) ammonium hydroxide, (D) TSP, (U) Unpreserved, (O) Other

Analyses

Lab Profile/Line:

VOCs by EPA 8260C
SVOCs by EPA 8270
BCRA Metals by EPA 6010D
Mercury by EPA 7471A
PCBs by EPA 8082
TCLP Metals
TCLP VOCs
TCLP SVOCs

Lab Sample Receipt Checklist:

Custody Seals Present/Intact Y N NA
 Custody Signatures Present Y N NA
 Collector Signature Present Y N NA
 Bottles Intact Y N NA
 Correct Bottles Y N NA
 Sufficient Volume Y N NA
 Samples Received on Ice Y N NA
 VOA - Headspace Acceptable Y N NA
 USDA Regulated Soils Y N NA
 Samples in Holding Time Y N NA
 Residual Chlorine Present Y N NA
 Cl Strips: _____
 Sample pH Acceptable Y N NA
 pH Strips: _____
 Sulfide Present Y N NA
 Lead Acetate Strips: _____

LAB USE ONLY:
 Lab Sample # / Comments:

Customer Remarks / Special Conditions / Possible Hazards: _____

Type of Ice Used: Wet Blue Dry None

Packing Material Used: _____

Radchem sample(s) screened (<500 cpm): Y N NA

SHORT HOLDS PRESENT (<72 hours): Y N N/A

Lab Tracking #: **2766881**

Samples received via: FEDEX UPS Client Courier Pace Courier

Lab Sample Temperature Info:

Temp Blank Received: Y N NA
 Therm ID#: _____
 Cooler 1 Temp Upon Receipt: _____ °C
 Cooler 1 Therm Cont. Factor: _____ °C
 Cooler 1 Corrected Temp: _____ °C

Comments: *see*

Relinquished by/Company: (Signature) *Jared Walbert / TL* Date/Time: **5-16-22 1635** Received by/Company: (Signature) *Josh Kella / Pace* Date/Time: **5-16-22 1635**

Relinquished by/Company: (Signature) _____ Date/Time: _____ Received by/Company: (Signature) _____ Date/Time: _____

Relinquished by/Company: (Signature) _____ Date/Time: _____ Received by/Company: (Signature) _____ Date/Time: _____

MTJL LAB USE ONLY

Table #: _____
 Acctnum: _____
 Template: _____
 Prelogin: _____
 PM: _____
 PB: _____

Trip Blank Received: Y N NA
 HCL MeOH TSP Other

Non Conformance(s): YES / NO Page: **Page 284 of 287** of: _____

Sample Preservation Receipt Form

Client Name: Tetra Tech

Project # 10/20/2018

All containers needing preservation have been checked and noted below: Yes No N/A

Initial when completed:

Date/Time:

Lab Lot# of pH paper:

Lab Std #ID of preservation (if pH adjusted):

Pace Lab #	Glass							Plastic					Vials					Jars				General			VOA Vials (>6mm) *	H2SO4 pH ≤2	NaOH+Zn Act. pH ≥9	NaOH pH ≥12	HNO3 pH ≤2	pH after adjusted	Volume (mL)						
	AG1U	BG1U	AG1H	AG4S	AG4U	AG5U	AG2S	BG3U	BP1U	BP3U	BP3B	BP3N	BP3S	VG9A	DG9T	VG9U	VG9H	VG9M	VG9D	JGFU	JG9U	WGFU	WPFU	SP5T								ZPLC	GN				
001																																					2.5 / 5 / 10
002																																					2.5 / 5 / 10
003																																					2.5 / 5 / 10
004																																					2.5 / 5 / 10
005																																					2.5 / 5 / 10
006																																					2.5 / 5 / 10
007																																					2.5 / 5 / 10
008																																					2.5 / 5 / 10
009																																					2.5 / 5 / 10
010																																					2.5 / 5 / 10
011																																					2.5 / 5 / 10
012																																					2.5 / 5 / 10
013																																					2.5 / 5 / 10
014																																					2.5 / 5 / 10
015																																					2.5 / 5 / 10
016																																					2.5 / 5 / 10
017																																					2.5 / 5 / 10
018																																					2.5 / 5 / 10
019																																					2.5 / 5 / 10
020																																					2.5 / 5 / 10

Exceptions to preservation check: VOA, Coliform, TOC, TOX, TOH, O&G, WI DRO, Phenolics, Other: _____ Headspace in VOA Vials (>6mm) : Yes No N/A *If yes look in headspace column

AG1U	1 liter amber glass	BP1U	1 liter plastic unpres	VG9A	40 mL clear ascorbic	JGFU	4 oz amber jar unpres
BG1U	1 liter clear glass	BP3U	250 mL plastic unpres	DG9T	40 mL amber Na Thio	JG9U	9 oz amber jar unpres
AG1H	1 liter amber glass HCL	BP3B	250 mL plastic NaOH	VG9U	40 mL clear vial unpres	WGFU	4 oz clear jar unpres
AG4S	125 mL amber glass H2SO4	BP3N	250 mL plastic HNO3	VG9H	40 mL clear vial HCL	WPFU	4 oz plastic jar unpres
AG4U	120 mL amber glass unpres	BP3S	250 mL plastic H2SO4	VG9M	40 mL clear vial MeOH	SP5T	120 mL plastic Na Thiosulfate
AG5U	100 mL amber glass unpres			VG9D	40 mL clear vial DI	ZPLC	ziploc bag
AG2S	500 mL amber glass H2SO4					GN	
BG3U	250 mL clear glass unpres						

Page 1 of 3
 10/3

Sample Condition Upon Receipt Form (SCUR)

Project #:

WO# : 40244602

Client Name: Tetrattech

Courier: CS Logistics Fed Ex Speedee UPS Waltco
 Client Pace Other: _____



Tracking #: _____

Custody Seal on Cooler/Box Present: yes no Seals intact: yes no

Custody Seal on Samples Present: yes no Seals intact: yes no

Packing Material: Bubble Wrap Bubble Bags None Other _____

Thermometer Used SR-11b Type of Ice: Blue Dry None Samples on ice, cooling process has begun

Cooler Temperature Uncorr: 4.4, 2.1 / Corr: 4.1, 4.1, 2.1

Temp Blank Present: yes no Biological Tissue is Frozen: yes no

Temp should be above freezing to 6°C.

Biota Samples may be received at ≤ 0°C if shipped on Dry Ice.

Person examining contents:
 Date: 5-6-22 /Initials: AP
 Labeled By Initials: NK

Chain of Custody Present:	<input checked="" type="checkbox"/> Yes <input type="checkbox"/> No <input type="checkbox"/> N/A	1. <u>fcc 5-6-22</u>	<u>5-6-22</u>
Chain of Custody Filled Out:	<input type="checkbox"/> Yes <input checked="" type="checkbox"/> No <input type="checkbox"/> N/A	2. <u>Py#, Proj #</u>	
Chain of Custody Relinquished:	<input checked="" type="checkbox"/> Yes <input type="checkbox"/> No <input type="checkbox"/> N/A	3.	
Sampler Name & Signature on COC:	<input checked="" type="checkbox"/> Yes <input type="checkbox"/> No <input type="checkbox"/> N/A	4.	
Samples Arrived within Hold Time:	<input checked="" type="checkbox"/> Yes <input type="checkbox"/> No	5.	
- VOA Samples frozen upon receipt	<input type="checkbox"/> Yes <input type="checkbox"/> No	Date/Time:	
Short Hold Time Analysis (<72hr):	<input type="checkbox"/> Yes <input checked="" type="checkbox"/> No	6.	
Rush Turn Around Time Requested:	<input type="checkbox"/> Yes <input checked="" type="checkbox"/> No	7.	
Sufficient Volume:		8.	
For Analysis: <input checked="" type="checkbox"/> Yes <input type="checkbox"/> No MS/MSD: <input type="checkbox"/> Yes <input checked="" type="checkbox"/> No <input type="checkbox"/> N/A			
Correct Containers Used:	<input checked="" type="checkbox"/> Yes <input type="checkbox"/> No	9.	
-Pace Containers Used:	<input checked="" type="checkbox"/> Yes <input type="checkbox"/> No <input type="checkbox"/> N/A		
-Pace IR Containers Used:	<input type="checkbox"/> Yes <input type="checkbox"/> No <input checked="" type="checkbox"/> N/A		
Containers Intact:	<input checked="" type="checkbox"/> Yes <input type="checkbox"/> No	10.	
Filtered volume received for Dissolved tests	<input type="checkbox"/> Yes <input type="checkbox"/> No <input checked="" type="checkbox"/> N/A	11.	
Sample Labels match COC:	<input checked="" type="checkbox"/> Yes <input type="checkbox"/> No <input type="checkbox"/> N/A	12.	
-Includes date/time/ID/Analysis Matrix: <u>S</u>			
Trip Blank Present:	<input type="checkbox"/> Yes <input type="checkbox"/> No <input checked="" type="checkbox"/> N/A	13.	
Trip Blank Custody Seals Present	<input type="checkbox"/> Yes <input type="checkbox"/> No <input checked="" type="checkbox"/> N/A		
Pace Trip Blank Lot # (if purchased):			

Client Notification/ Resolution: _____ If checked, see attached form for additional comments

Person Contacted: _____ Date/Time: _____

Comments/ Resolution: 27 unused vials received in shipment 5-22-22

PM Review is documented electronically in LIMs. By releasing the project, the PM acknowledges they have reviewed the sample login



**Georgia-Pacific
Consumer Operations LLC**

1919 S. Broadway
P.O. Box 19130
Green Bay, WI 54307-9130
(920) 435-8821
www.gp.com

June 29, 2022

VIA EMAIL

Ms. Sally Hronek
Wisconsin Department of Natural Resources
Northeast Region Headquarters
2984 Shawano Avenue
Green Bay, WI 54313-6727

Re: 2022 Expedited Plan Modification – One Time Disposal Request
Georgia-Pacific Consumer Operations LLC; Northland Landfill
Green Bay, Wisconsin, License No. 02893

Dear Ms. Hronek:

Georgia-Pacific Consumer Operations LLC (GP) is submitting this request pursuant to Wisconsin Administrative Code NR 514.09(1)(a) for approval to place approximately 60,000 cy of contaminated soil mixed with coal material into Phase 3 of the Northland Landfill as waste material.

The GP Broadway Facility is undergoing a facility expansion and is expected to remove approximately 60,000 cy of soil contaminated with low level VOC, SVOC and J Flagged PFAS compounds as part of a facility site development. The facility is including a data summary table showing the soil testing results along with a soil sample location figure that was put together as part of this soil characterization effort. The soil was characterized with soil borings earlier in the year. In addition to the soil, the facility anticipates some additional coal material to be excavated. The facility received approval to send coal material to the Northland Landfill at the end of 2021 and the facility believes this coal material is the same material that will be removed during the facility expansion soil excavation.

Review of the soil boring logs generated during soil sampling activities indicates that soils excavated as part of the Broadway Mill's Cinco P3 project will be comprised primarily of clay, with approximately 31.3% sand/gravel, 23.6% silt, and 45.1% clay.

GEI Consultants performed a site survey at the Northland Landfill on 1/12/22 and determined that Phase 3 has approximately 130,700 cy of remaining waste capacity. Results of this survey are attached to this cover letter. Over the past couple years, the facility placed an average of 6,800 cy of waste in the Northland Landfill annually. The proposed modifications do not change the site's waste disposal capacity or modify the horizontal waste disposal limits of the site.

We respectfully request approval of this request as soon as possible, to avoid any delays in the Broadway Mill facility expansion.

If you have any questions regarding this submittal request, please feel free to call me at 920/438-4243.

Sincerely,

GEORGIA-PACIFIC CONSUMER OPERATIONS LLC



Jacquelyn Beaulieu
Environmental Manager

Enc.

2202-06-22 Broadway Mill Soil Characterization Sampling Figure and Tables
2103752_Northland Airspace Survey_1-12-22

cc: Melissa Mrotek, GP GBB Mill (Electronic)
Mike Moore, GP GBB Mill (Electronic)
Steve Landers, GP GBB Mill (Electronic)

6/27/2022 - 12:36:57 PM - Q:\Projects\Georgia-Pacific\Broadway Mill - W\GIS\Figure 2 - 2022 Waste Characterization.mxd



Map Source: Source: Esri, DigitalGlobe, GeoEye, Earthstar Geographics, CNES/Airbus DS, USDA, USGS, AeroGRID, IGN, and the GIS User

- Sample Points
- 36' Cinco Stormwater Pipe
- 60' Cinco Stormwater Pipe
- Cinco FP Pipe
- Wet Well
- Approximate Site Boundary

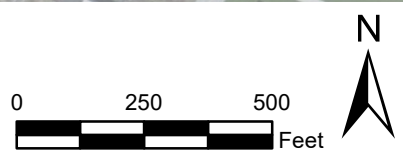

TETRA TECH
 www.tetrattech.com
 710 AVIS DRIVE, SUITE 100
 ANN ARBOR, MI 48108
 PHONE: 734.665.6000

BROADWAY MILL SOIL CHARACTERIZATION SAMPLING

GEORGIA-PACIFIC BROADWAY MILL
 GREEN BAY, WISCONSIN

SOIL SAMPLE LOCATIONS

Designed by: **CEK**
 Date: **6/27/2022**

FIGURE
1

Table 1
Soil Characterization Detection Summary
 Georgia-Pacific Broadway Mill
 Green Bay, Wisconsin

Sample ID & Date	CAS #	Parameter	Result (mg/kg)	Industrial DC RCL	GW RCL
				Not-To-Exceed D-C RCL (mg/kg)	RCL-gw (mg/kg) DF=1
SB-01A 05/04/22	7440-39-3	Barium	20.2	100,000.	82.4
	7440-47-3	Chromium	7.6	6.36	180,000. No Cr-VI
	7439-92-1	Lead	2.4	800.	13.5
	91-20-3	Naphthalene	0.0262 J	24.1	0.3291
SB-02A 05/04/22	71-55-6	1,1,1-Trichloroethane	0.0201 J	640.	0.0701
	95-63-6	1,2,4-Trimethylbenzene	0.0824	219.	NA
	108-67-8	1,3,5-Trimethylbenzene	0.0364 J	182.	NA
	91-57-6	2-Methylnaphthalene	0.618 J	3,010.	NA
	7440-38-2	Arsenic	3.7	3.	0.292
	7440-39-3	Barium	90.5	100,000.	82.4
	7440-43-9	Cadmium	0.16 J	985.	0.376
	7440-47-3	Chromium	19.1	6.36	180,000. No Cr-VI
	7439-92-1	Lead	14.4	800.	13.5
	179601-23-1	m&p-Xylene	0.0452 J	388.	NA
	7439-97-6	Mercury	0.019 J	3.13	0.104
	91-20-3	Naphthalene	0.0656 J	24.1	0.3291
	91-20-3	Naphthalene	0.707 J	24.1	0.3291
	103-65-1	n-Propylbenzene	0.0315 J	264.	NA
	95-47-6	o-Xylene	0.0222 J	434.	NA
	1336-36-3	PCB, Total	0.106	0.967	0.0047
	53469-21-9	PCB-1242 (Aroclor 1242)	0.0234 J	0.972	NA
	11096-82-5	PCB-1260 (Aroclor 1260)	0.0824	1.	NA
	85-01-8	Phenanthrene	0.283 J	--	NA
	108-88-3	Toluene	0.029 J	818.	0.5536
95-63-6 / 108-67-8	Trimethylbenzenes (1,2,4- and 1,3,5- combined)	0.1188 J	NA	0.6894	
1330-20-7	Xylenes (m-, o-, p- combined)	0.0674 J	NA	1.98	
SB-03A 05/04/22	7440-38-2	Arsenic	3	3.	0.292
	7440-39-3	Barium	22.8	100,000.	82.4
	7440-47-3	Chromium	9.4	6.36	180,000. No Cr-VI
	7439-92-1	Lead	2.6	800.	13.5
SB-04A 05/04/22	7440-38-2	Arsenic	4.8	3.	0.292
	7440-39-3	Barium	70.6	100,000.	82.4
	7440-43-9	Cadmium	0.15 J	985.	0.376
	7440-47-3	Chromium	30.3	6.36	180,000. No Cr-VI
7439-92-1	Lead	6.8	800.	13.5	
SB-05A 05/04/22	7440-38-2	Arsenic	4.2	3.	0.292
	7440-39-3	Barium	110	100,000.	82.4
	7440-47-3	Chromium	26.9	6.36	180,000. No Cr-VI
	7439-92-1	Lead	5.8	800.	13.5
SB-06A 05/04/22	95-63-6	1,2,4-Trimethylbenzene	0.26	219.	NA
	108-67-8	1,3,5-Trimethylbenzene	0.0917	182.	NA
	105-67-9	2,4-Dimethylphenol	0.565 J	16,400.	NA
	51-28-5	2,4-Dinitrophenol	3.23	1,640.	NA
	121-14-2	2,4-Dinitrotoluene	0.457 J	7.37	6.77E-05
	91-57-6	2-Methylnaphthalene	10	3,010.	NA
	534-52-1	4,6-Dinitro-2-methylphenol	2.81	65.7	NA
	106-47-8	4-Chloroaniline	1.89	11.5	NA
	7440-38-2	Arsenic	20.8	3.	0.292
	7440-39-3	Barium	675	100,000.	82.4
	71-43-2	Benzene	0.0197 J	7.07	0.0026
	56-55-3	Benzo(a)anthracene	0.499 J	20.8	NA
	74-87-3	Chloromethane	0.0447 J	669.	0.0078
	7440-47-3	Chromium	10.7	6.36	180,000. No Cr-VI
	218-01-9	Chrysene	0.711 J	2,110.	0.0721
	132-64-9	Dibenzofuran	1.87	1,040.	NA
	100-41-4	Ethylbenzene	0.0703 J	35.4	0.785
	206-44-0	Fluoranthene	0.511 J	30,100.	44.4389
	86-73-7	Fluorene	0.64 J	30,100.	7.415
	98-82-8	Isopropylbenzene (Cumene)	0.0459 J	268.	NA
	7439-92-1	Lead	12.5	800.	13.5
	179601-23-1	m&p-Xylene	0.365	388.	NA
	7439-97-6	Mercury	0.082	3.13	0.104
	91-20-3	Naphthalene	0.449	24.1	0.3291
	91-20-3	Naphthalene	5.97	24.1	0.3291
	104-51-8	n-Butylbenzene	0.0556 J	108.	NA
	103-65-1	n-Propylbenzene	0.0501 J	264.	NA
	95-47-6	o-Xylene	0.291	434.	NA
	1336-36-3	PCB, Total	0.106	0.967	0.0047
	53469-21-9	PCB-1242 (Aroclor 1242)	0.0404 J	0.972	NA

Table 1
Soil Characterization Detection Summary
 Georgia-Pacific Broadway Mill
 Green Bay, Wisconsin

Sample ID & Date	CAS #	Parameter	Result (mg/kg)	Industrial DC RCL	GW RCL
				Not-To-Exceed D-C RCL (mg/kg)	RCL-gw (mg/kg) DF=1
SB-06A 05/04/22 (Continued)	11097-69-1	PCB-1254 (Aroclor 1254)	0.0198 J	0.988	NA
	11096-82-5	PCB-1260 (Aroclor 1260)	0.0462 J	1.	NA
	85-01-8	Phenanthrene	3.35	--	NA
	99-87-6	p-Isopropyltoluene	0.0305 J	162.	NA
	135-98-8	sec-Butylbenzene	0.0314 J	145.	NA
	7782-49-2	Selenium	2.3 J	5,840.	0.26
	108-88-3	Toluene	0.19	818.	0.5536
	95-63-6 / 108-67-8	Trimethylbenzenes (1,2,4- and 1,3,5- combined)	0.3517	NA	0.6894
1330-20-7	Xylenes (m-, o-, p- combined)	0.656	NA	1.98	
SB-07A 05/04/22	105-67-9	2,4-Dimethylphenol	0.31 J	16,400.	NA
	91-57-6	2-Methylnaphthalene	4.57	3,010.	NA
	95-48-7	2-Methylphenol(o-Cresol)	0.159 J	41,000.	NA
		3&4-Methylphenol(m&p Cresol)	0.164 J	NA	NA
	7440-38-2	Arsenic	38.5	3.	0.292
	7440-39-3	Barium	89.8	100,000.	82.4
	56-55-3	Benzo(a)anthracene	0.208 J	20.8	NA
	50-32-8	Benzo(a)pyrene	0.158 J	2.11	0.235
	205-99-2	Benzo(b)fluoranthene	0.21 J	21.1	0.239
	7440-43-9	Cadmium	0.2 J	985.	0.376
	7440-47-3	Chromium	14.5	6.36	180,000. No Cr-VI
	218-01-9	Chrysene	0.27 J	2,110.	0.0721
	132-64-9	Dibenzofuran	0.829	1,040.	NA
	206-44-0	Fluoranthene	0.287 J	30,100.	44.4389
	86-73-7	Fluorene	0.246 J	30,100.	7.415
	7439-92-1	Lead	7.5	800.	13.5
	7439-97-6	Mercury	0.025 J	3.13	0.104
	91-20-3	Naphthalene	2.6	24.1	0.3291
	85-01-8	Phenanthrene	1.57	--	NA
	129-00-0	Pyrene	0.279 J	22,600.	27.2727
7782-49-2	Selenium	2.5 J	5,840.	0.26	
SB-08A 05/04/22	105-67-9	2,4-Dimethylphenol	0.307 J	16,400.	NA
	121-14-2	2,4-Dinitrotoluene	0.119 J	7.37	6.77E-05
	91-57-6	2-Methylnaphthalene	4.43	3,010.	NA
	95-48-7	2-Methylphenol(o-Cresol)	0.144 J	41,000.	NA
		3&4-Methylphenol(m&p Cresol)	0.143 J	NA	NA
	7440-38-2	Arsenic	11.2	3.	0.292
	7440-39-3	Barium	62.1	100,000.	82.4
	56-55-3	Benzo(a)anthracene	0.129 J	20.8	NA
	50-32-8	Benzo(a)pyrene	0.118 J	2.11	0.235
	7440-47-3	Chromium	13.5	6.36	180,000. No Cr-VI
	218-01-9	Chrysene	0.144 J	2,110.	0.0721
	132-64-9	Dibenzofuran	0.699	1,040.	NA
	206-44-0	Fluoranthene	0.153 J	30,100.	44.4389
	86-73-7	Fluorene	0.19 J	30,100.	7.415
	7439-92-1	Lead	7.2	800.	13.5
	7439-97-6	Mercury	0.012 J	3.13	0.104
	91-20-3	Naphthalene	2.88	24.1	0.3291
	1336-36-3	PCB, Total	0.0243 J	0.967	0.0047
	53469-21-9	PCB-1242 (Aroclor 1242)	0.0243 J	0.972	NA
	85-01-8	Phenanthrene	1.21	--	NA
129-00-0	Pyrene	0.173 J	22,600.	27.2727	
7782-49-2	Selenium	1.8 J	5,840.	0.26	
SB-08B 05/04/22	108-88-3	Toluene	0.034 J	818.	0.5536
SB-09A 05/05/22	71-55-6	1,1,1-Trichloroethane	0.0232 J	640.	0.0701
	95-63-6	1,2,4-Trimethylbenzene	0.387	219.	NA
	108-67-8	1,3,5-Trimethylbenzene	0.084	182.	NA
	105-67-9	2,4-Dimethylphenol	0.154 J	16,400.	NA
	121-14-2	2,4-Dinitrotoluene	0.144 J	7.37	6.77E-05
	91-57-6	2-Methylnaphthalene	4.6	3,010.	NA
	95-48-7	2-Methylphenol(o-Cresol)	0.142 J	41,000.	NA
	7440-38-2	Arsenic	5	3.	0.292
	7440-39-3	Barium	87.8	100,000.	82.4
	71-43-2	Benzene	0.17	7.07	0.0026
	56-55-3	Benzo(a)anthracene	0.225 J	20.8	NA
	50-32-8	Benzo(a)pyrene	0.203 J	2.11	0.235
	205-99-2	Benzo(b)fluoranthene	0.254 J	21.1	0.239
	7440-43-9	Cadmium	0.27 J	985.	0.376
	7440-47-3	Chromium	25.5	6.36	180,000. No Cr-VI
	218-01-9	Chrysene	0.257 J	2,110.	0.0721

Table 1
Soil Characterization Detection Summary
Georgia-Pacific Broadway Mill
Green Bay, Wisconsin

Sample ID & Date	CAS #	Parameter	Result (mg/kg)	Industrial DC RCL	GW RCL	
				Not-To-Exceed D-C RCL (mg/kg)	RCL-gw (mg/kg) DF=1	
SB-09A 05/05/22 (Continued)	132-64-9	Dibenzofuran	0.811	1,040.	NA	
	100-41-4	Ethylbenzene	0.205	35.4	0.785	
	206-44-0	Fluoranthene	0.303 J	30,100.	44.4389	
	86-73-7	Fluorene	0.223 J	30,100.	7.415	
	193-39-5	Indeno(1,2,3-cd)pyrene	0.24 J	21.1	NA	
	98-82-8	Isopropylbenzene (Cumene)	0.103	268.	NA	
	7439-92-1	Lead	20.7	800.	13.5	
	179601-23-1	m&p-Xylene	0.678	388.	NA	
	7439-97-6	Mercury	0.069	3.13	0.104	
	91-20-3	Naphthalene	0.621	24.1	0.3291	
	91-20-3	Naphthalene	3.4	24.1	0.3291	
	104-51-8	n-Butylbenzene	0.068	108.	NA	
	103-65-1	n-Propylbenzene	0.121	264.	NA	
	95-47-6	o-Xylene	0.505	434.	NA	
	85-01-8	Phenanthrene	0.987	--	NA	
	99-87-6	p-Isopropyltoluene	0.073	162.	NA	
	129-00-0	Pyrene	0.291 J	22,600.	27.2727	
	135-98-8	sec-Butylbenzene	0.0432 J	145.	NA	
	108-88-3	Toluene	0.696	818.	0.5536	
	95-63-6 / 108-67-8	Trimethylbenzenes (1,2,4- and 1,3,5- combined)	0.471	NA	0.6894	
	1330-20-7	Xylenes (m-, o-, p- combined)	1.183	NA	1.98	
	SB-09B 05/05/22	71-55-6	1,1,1-Trichloroethane	0.583	640.	0.0701
		75-34-3	1,1-Dichloroethane	0.24	22.2	0.2417
95-63-6		1,2,4-Trimethylbenzene	0.537	219.	NA	
108-67-8		1,3,5-Trimethylbenzene	0.143	182.	NA	
71-43-2		Benzene	0.5	7.07	0.0026	
100-41-4		Ethylbenzene	0.309	35.4	0.785	
98-82-8		Isopropylbenzene (Cumene)	0.178	268.	NA	
179601-23-1		m&p-Xylene	0.9	388.	NA	
91-20-3		Naphthalene	1.22	24.1	0.3291	
104-51-8		n-Butylbenzene	0.109	108.	NA	
103-65-1		n-Propylbenzene	0.223	264.	NA	
95-47-6		o-Xylene	0.816	434.	NA	
99-87-6		p-Isopropyltoluene	0.0477 J	162.	NA	
135-98-8		sec-Butylbenzene	0.0959	145.	NA	
108-88-3		Toluene	0.914	818.	0.5536	
95-63-6 / 108-67-8		Trimethylbenzenes (1,2,4- and 1,3,5- combined)	0.68	NA	0.6894	
1330-20-7		Xylenes (m-, o-, p- combined)	1.716	NA	1.98	
SB-10A 05/05/22	95-63-6	1,2,4-Trimethylbenzene	0.0988	219.	NA	
	108-67-8	1,3,5-Trimethylbenzene	0.023 J	182.	NA	
	91-57-6	2-Methylnaphthalene	1.62	3,010.	NA	
	106-47-8	4-Chloroaniline	0.401 J	11.5	NA	
	120-12-7	Anthracene	0.465	100,000.	98.4746	
	7440-38-2	Arsenic	6.6	3.	0.292	
	7440-39-3	Barium	132	100,000.	82.4	
	71-43-2	Benzene	0.0556	7.07	0.0026	
	7440-43-9	Cadmium	0.48 J	985.	0.376	
	7440-47-3	Chromium	28.1	6.36	180,000. No Cr-VI	
	132-64-9	Dibenzofuran	0.284 J	1,040.	NA	
	100-41-4	Ethylbenzene	0.0494 J	35.4	0.785	
	98-82-8	Isopropylbenzene (Cumene)	0.0286 J	268.	NA	
	7439-92-1	Lead	48.6	800.	13.5	
	179601-23-1	m&p-Xylene	0.167	388.	NA	
	7439-97-6	Mercury	0.11	3.13	0.104	
	75-09-2	Methylene Chloride	0.0388 J	1,150.	0.0013	
	91-20-3	Naphthalene	0.209 J	24.1	0.3291	
	91-20-3	Naphthalene	1.18	24.1	0.3291	
	103-65-1	n-Propylbenzene	0.0366 J	264.	NA	
	95-47-6	o-Xylene	0.135	434.	NA	
	85-01-8	Phenanthrene	0.445	--	NA	
	108-88-3	Toluene	0.209	818.	0.5536	
95-63-6 / 108-67-8	Trimethylbenzenes (1,2,4- and 1,3,5- combined)	0.1218 J	NA	0.6894		
1330-20-7	Xylenes (m-, o-, p- combined)	0.302	NA	1.98		
SB-11A 05/05/22	95-63-6	1,2,4-Trimethylbenzene	0.756	219.	NA	
	108-67-8	1,3,5-Trimethylbenzene	0.161	182.	NA	
	51-28-5	2,4-Dinitrophenol	1.02	1,640.	NA	
	121-14-2	2,4-Dinitrotoluene	0.307 J	7.37	6.77E-05	
	606-20-2	2,6-Dinitrotoluene	0.187 J	1.54	6.88E-05	
	91-57-6	2-Methylnaphthalene	4.06	3,010.	NA	
	106-47-8	4-Chloroaniline	0.838	11.5	NA	

Table 1
Soil Characterization Detection Summary
 Georgia-Pacific Broadway Mill
 Green Bay, Wisconsin

Sample ID & Date	CAS #	Parameter	Result (mg/kg)	Industrial DC RCL	GW RCL
				Not-To-Exceed D-C RCL (mg/kg)	RCL-gw (mg/kg) DF=1
SB-11A 05/05/22 (Continued)	100-02-7	4-Nitrophenol	0.384 J	NA	NA
	120-12-7	Anthracene	0.147 J	100,000.	98.4746
	7440-38-2	Arsenic	10.7	3.	0.292
	7440-39-3	Barium	103	100,000.	82.4
	71-43-2	Benzene	0.454	7.07	0.0026
	56-55-3	Benzo(a)anthracene	0.124 J	20.8	NA
	50-32-8	Benzo(a)pyrene	0.443	2.11	0.235
	205-99-2	Benzo(b)fluoranthene	0.199 J	21.1	0.239
	191-24-2	Benzo(g,h,i)perylene	0.455 J	--	NA
	207-08-9	Benzo(k)fluoranthene	0.19 J	211.	NA
	7440-47-3	Chromium	11.5	6.36	180,000. No Cr-VI
	218-01-9	Chrysene	0.463	2,110.	0.0721
	132-64-9	Dibenzofuran	0.963	1,040.	NA
	100-41-4	Ethylbenzene	0.472	35.4	0.785
	206-44-0	Fluoranthene	0.249 J	30,100.	44.4389
	86-73-7	Fluorene	0.349	30,100.	7.415
	98-82-8	Isopropylbenzene (Cumene)	0.309	268.	NA
	7439-92-1	Lead	10.3	800.	13.5
	179601-23-1	m&p-Xylene	1.37	388.	NA
	7439-97-6	Mercury	0.088	3.13	0.104
	75-09-2	Methylene Chloride	0.0175 J	1,150.	0.0013
	91-20-3	Naphthalene	1.31	24.1	0.3291
	91-20-3	Naphthalene	2.25	24.1	0.3291
	104-51-8	n-Butylbenzene	0.108	108.	NA
	103-65-1	n-Propylbenzene	0.293	264.	NA
	95-47-6	o-Xylene	1.03	434.	NA
	85-01-8	Phenanthrene	2.19	--	NA
	99-87-6	p-Isopropyltoluene	0.101	162.	NA
	129-00-0	Pyrene	0.541 J	22,600.	27.2727
	135-98-8	sec-Butylbenzene	0.113	145.	NA
7782-49-2	Selenium	3.3 J	5,840.	0.26	
108-88-3	Toluene	1.42	818.	0.5536	
95-63-6 / 108-67-8	Trimethylbenzenes (1,2,4- and 1,3,5- combined)	0.917	NA	0.6894	
1330-20-7	Xylenes (m-, o-, p- combined)	2.4	NA	1.98	
SB-11B 05/05/22	95-63-6	1,2,4-Trimethylbenzene	0.118	219.	NA
	108-67-8	1,3,5-Trimethylbenzene	0.0393 J	182.	NA
	71-43-2	Benzene	0.027 J	7.07	0.0026
	100-41-4	Ethylbenzene	0.0598 J	35.4	0.785
	179601-23-1	m&p-Xylene	0.182	388.	NA
	91-20-3	Naphthalene	0.134 J	24.1	0.3291
	103-65-1	n-Propylbenzene	0.027 J	264.	NA
	95-47-6	o-Xylene	0.108	434.	NA
	99-87-6	p-Isopropyltoluene	0.0255 J	162.	NA
	108-88-3	Toluene	0.124	818.	0.5536
	95-63-6 / 108-67-8	Trimethylbenzenes (1,2,4- and 1,3,5- combined)	0.1573 J	NA	0.6894
	1330-20-7	Xylenes (m-, o-, p- combined)	0.29	NA	1.98
	SB-12A 05/05/22	71-55-6	1,1,1-Trichloroethane	1.41	640.
95-63-6		1,2,4-Trimethylbenzene	0.652	219.	NA
108-67-8		1,3,5-Trimethylbenzene	0.145	182.	NA
105-67-9		2,4-Dimethylphenol	0.283 J	16,400.	NA
121-14-2		2,4-Dinitrotoluene	0.203 J	7.37	6.77E-05
91-57-6		2-Methylnaphthalene	5.98	3,010.	NA
7440-38-2		Arsenic	9.5	3.	0.292
7440-39-3		Barium	124	100,000.	82.4
71-43-2		Benzene	0.171	7.07	0.0026
56-55-3		Benzo(a)anthracene	0.341 J	20.8	NA
50-32-8		Benzo(a)pyrene	0.187 J	2.11	0.235
205-99-2		Benzo(b)fluoranthene	0.316 J	21.1	0.239
191-24-2		Benzo(g,h,i)perylene	0.288 J	--	NA
86-74-8		Carbazole	0.126 J	NA	NA
7440-47-3		Chromium	12.1	6.36	180,000. No Cr-VI
218-01-9		Chrysene	0.416	2,110.	0.0721
132-64-9		Dibenzofuran	1.04	1,040.	NA
100-41-4		Ethylbenzene	0.318	35.4	0.785
206-44-0		Fluoranthene	0.409	30,100.	44.4389
86-73-7		Fluorene	0.283 J	30,100.	7.415
98-82-8		Isopropylbenzene (Cumene)	0.115	268.	NA
7439-92-1		Lead	9	800.	13.5
179601-23-1		m&p-Xylene	1.1	388.	NA
7439-97-6		Mercury	0.063	3.13	0.104

Table 1
Soil Characterization Detection Summary
 Georgia-Pacific Broadway Mill
 Green Bay, Wisconsin

Sample ID & Date	CAS #	Parameter	Result (mg/kg)	Industrial DC RCL	GW RCL
				Not-To-Exceed D-C RCL (mg/kg)	RCL-gw (mg/kg) DF=1
SB-12A 05/05/22 (Continued)	91-20-3	Naphthalene	1.32	24.1	0.3291
	91-20-3	Naphthalene	3.34	24.1	0.3291
	104-51-8	n-Butylbenzene	0.104	108.	NA
	103-65-1	n-Propylbenzene	0.155	264.	NA
	95-47-6	o-Xylene	0.737	434.	NA
	1336-36-3	PCB, Total	0.101	0.967	0.0047
	53469-21-9	PCB-1242 (Aroclor 1242)	0.0312 J	0.972	NA
	11097-69-1	PCB-1254 (Aroclor 1254)	0.0247 J	0.988	NA
	11096-82-5	PCB-1260 (Aroclor 1260)	0.0454 J	1.	NA
	85-01-8	Phenanthrene	1.98	--	NA
	99-87-6	p-Isopropyltoluene	0.0707	162.	NA
	129-00-0	Pyrene	0.494 J	22,600.	27.2727
	135-98-8	sec-Butylbenzene	0.0465 J	145.	NA
	7782-49-2	Selenium	2.9 J	5,840.	0.26
	108-88-3	Toluene	1.07	818.	0.5536
95-63-6 / 108-67-8	Trimethylbenzenes (1,2,4- and 1,3,5- combined)	0.797	NA	0.6894	
1330-20-7	Xylenes (m-, o-, p- combined)	1.837	NA	1.98	
SB-12B 05/05/22	71-55-6	1,1,1-Trichloroethane	0.858	640.	0.0701
	75-34-3	1,1-Dichloroethane	0.117	22.2	0.2417
	79-01-6	Trichloroethene	0.0617 J	8.41	0.0018
SB-13A 05/05/22	95-63-6	1,2,4-Trimethylbenzene	0.638	219.	NA
	108-67-8	1,3,5-Trimethylbenzene	0.151	182.	NA
	105-67-9	2,4-Dimethylphenol	0.311 J	16,400.	NA
	121-14-2	2,4-Dinitrotoluene	0.201 J	7.37	6.77E-05
	91-57-6	2-Methylnaphthalene	6.31	3,010.	NA
	120-12-7	Anthracene	0.155 J	100,000.	98.4746
	7440-38-2	Arsenic	10	3.	0.292
	7440-39-3	Barium	112	100,000.	82.4
	71-43-2	Benzene	0.153	7.07	0.0026
	56-55-3	Benzo(a)anthracene	0.235 J	20.8	NA
	50-32-8	Benzo(a)pyrene	0.178 J	2.11	0.235
	205-99-2	Benzo(b)fluoranthene	0.274 J	21.1	0.239
	191-24-2	Benzo(g,h,i)perylene	0.237 J	--	NA
	7440-43-9	Cadmium	0.17 J	985.	0.376
	7440-47-3	Chromium	12.8	6.36	180,000. No Cr-VI
	218-01-9	Chrysene	0.344 J	2,110.	0.0721
	132-64-9	Dibenzofuran	1.14	1,040.	NA
	100-41-4	Ethylbenzene	0.236	35.4	0.785
	206-44-0	Fluoranthene	0.483	30,100.	44.4389
	86-73-7	Fluorene	0.291 J	30,100.	7.415
	98-82-8	Isopropylbenzene (Cumene)	0.0932	268.	NA
	7439-92-1	Lead	11.4	800.	13.5
	179601-23-1	m&p-Xylene	0.987	388.	NA
	7439-97-6	Mercury	0.11	3.13	0.104
	91-20-3	Naphthalene	1.35	24.1	0.3291
	91-20-3	Naphthalene	4.02	24.1	0.3291
	104-51-8	n-Butylbenzene	0.081	108.	NA
	103-65-1	n-Propylbenzene	0.117	264.	NA
	95-47-6	o-Xylene	0.732	434.	NA
	1336-36-3	PCB, Total	0.259	0.967	0.0047
	53469-21-9	PCB-1242 (Aroclor 1242)	0.0809	0.972	NA
	11097-69-1	PCB-1254 (Aroclor 1254)	0.101	0.988	NA
	11096-82-5	PCB-1260 (Aroclor 1260)	0.0776	1.	NA
85-01-8	Phenanthrene	1.99	--	NA	
99-87-6	p-Isopropyltoluene	0.118	162.	NA	
129-00-0	Pyrene	0.461 J	22,600.	27.2727	
135-98-8	sec-Butylbenzene	0.0345 J	145.	NA	
7782-49-2	Selenium	2.2 J	5,840.	0.26	
108-88-3	Toluene	0.79	818.	0.5536	
95-63-6 / 108-67-8	Trimethylbenzenes (1,2,4- and 1,3,5- combined)	0.789	NA	0.6894	
1330-20-7	Xylenes (m-, o-, p- combined)	1.719	NA	1.98	
SB-13B 05/05/22	71-55-6	1,1,1-Trichloroethane	0.0293 J	640.	0.0701
	75-34-3	1,1-Dichloroethane	0.0597 J	22.2	0.2417
	108-88-3	Toluene	0.0398 J	818.	0.5536
SB-14A 05/05/22	95-63-6	1,2,4-Trimethylbenzene	0.0258 J	219.	NA
	91-57-6	2-Methylnaphthalene	1.27 J	3,010.	NA
	106-47-8	4-Chloroaniline	0.346 J	11.5	NA
	120-12-7	Anthracene	0.975 J	100,000.	98.4746
	7440-38-2	Arsenic	9.5	3.	0.292
	7440-39-3	Barium	371	100,000.	82.4

Table 1
Soil Characterization Detection Summary
Georgia-Pacific Broadway Mill
Green Bay, Wisconsin

Sample ID & Date	CAS #	Parameter	Result (mg/kg)	Industrial DC RCL	GW RCL
				Not-To-Exceed D-C RCL (mg/kg)	RCL-gw (mg/kg) DF=1
SB-14A 05/05/22 (Continued)	7440-43-9	Cadmium	0.32 J	985.	0.376
	7440-47-3	Chromium	34.7	6.36	180,000. No Cr-VI
	132-64-9	Dibenzofuran	0.345 J	1,040.	NA
	117-84-0	Di-n-octylphthalate	1.54	8,210.	NA
	7439-92-1	Lead	15.8	800.	13.5
	179601-23-1	m&p-Xylene	0.041 J	388.	NA
	7439-97-6	Mercury	0.052	3.13	0.104
	91-20-3	Naphthalene	0.0604 J	24.1	0.3291
	91-20-3	Naphthalene	0.856 J	24.1	0.3291
	95-47-6	o-Xylene	0.0258 J	434.	NA
	1336-36-3	PCB, Total	0.229	0.967	0.0047
	53469-21-9	PCB-1242 (Aroclor 1242)	0.0547 J	0.972	NA
	11097-69-1	PCB-1254 (Aroclor 1254)	0.0907	0.988	NA
	11096-82-5	PCB-1260 (Aroclor 1260)	0.0837	1.	NA
	85-01-8	Phenanthrene	0.934	--	NA
	108-88-3	Toluene	0.0325 J	818.	0.5536
	95-63-6 / 108-67-8	Trimethylbenzenes (1,2,4- and 1,3,5- combined)	0.0258 J	NA	0.6894
1330-20-7	Xylenes (m-, o-, p- combined)	0.0668 J	NA	1.98	
SB-14B 05/05/22	75-34-3	1,1-Dichloroethane	0.0344 J	22.2	0.2417
	95-63-6	1,2,4-Trimethylbenzene	0.306	219.	NA
	108-67-8	1,3,5-Trimethylbenzene	0.0422 J	182.	NA
	91-20-3	Naphthalene	0.103 J	24.1	0.3291
	103-65-1	n-Propylbenzene	0.0394 J	264.	NA
	95-63-6 / 108-67-8	Trimethylbenzenes (1,2,4- and 1,3,5- combined)	0.3482 J	NA	0.6894
SB-15A 05/05/22	95-63-6	1,2,4-Trimethylbenzene	0.138	219.	NA
	108-67-8	1,3,5-Trimethylbenzene	0.0449 J	182.	NA
	105-67-9	2,4-Dimethylphenol	0.228 J	16,400.	NA
	121-14-2	2,4-Dinitrotoluene	0.177 J	7.37	6.77E-05
	91-57-6	2-Methylnaphthalene	4.6	3,010.	NA
	120-12-7	Anthracene	0.143 J	100,000.	98.4746
	7440-38-2	Arsenic	9.7	3.	0.292
	7440-39-3	Barium	180	100,000.	82.4
	71-43-2	Benzene	0.0218 J	7.07	0.0026
	56-55-3	Benzo(a)anthracene	0.417	20.8	NA
	50-32-8	Benzo(a)pyrene	0.298 J	2.11	0.235
	205-99-2	Benzo(b)fluoranthene	0.263 J	21.1	0.239
	191-24-2	Benzo(g,h,i)perylene	0.346 J	--	NA
	7440-43-9	Cadmium	0.17 J	985.	0.376
	7440-47-3	Chromium	14.6	6.36	180,000. No Cr-VI
	218-01-9	Chrysene	0.48	2,110.	0.0721
	132-64-9	Dibenzofuran	0.962	1,040.	NA
	100-41-4	Ethylbenzene	0.0351 J	35.4	0.785
	206-44-0	Fluoranthene	0.237 J	30,100.	44.4389
	86-73-7	Fluorene	0.252 J	30,100.	7.415
	7439-92-1	Lead	9.3	800.	13.5
	179601-23-1	m&p-Xylene	0.111 J	388.	NA
	7439-97-6	Mercury	0.048	3.13	0.104
	91-20-3	Naphthalene	0.0954 J	24.1	0.3291
	91-20-3	Naphthalene	2.94	24.1	0.3291
	103-65-1	n-Propylbenzene	0.0266 J	264.	NA
	95-47-6	o-Xylene	0.0876	434.	NA
	1336-36-3	PCB, Total	0.0395 J	0.967	0.0047
	53469-21-9	PCB-1242 (Aroclor 1242)	0.0198 J	0.972	NA
	11096-82-5	PCB-1260 (Aroclor 1260)	0.0197 J	1.	NA
	85-01-8	Phenanthrene	1.86	--	NA
	99-87-6	p-Isopropyltoluene	0.03 J	162.	NA
129-00-0	Pyrene	0.448 J	22,600.	27.2727	
7782-49-2	Selenium	2 J	5,840.	0.26	
108-88-3	Toluene	0.12	818.	0.5536	
95-63-6 / 108-67-8	Trimethylbenzenes (1,2,4- and 1,3,5- combined)	0.1829 J	NA	0.6894	
1330-20-7	Xylenes (m-, o-, p- combined)	0.1986 J	NA	1.98	
SB-15B 05/05/22	71-55-6	1,1,1-Trichloroethane	0.0452 J	640.	0.0701
	75-34-3	1,1-Dichloroethane	0.0288 J	22.2	0.2417
	95-63-6	1,2,4-Trimethylbenzene	0.0689 J	219.	NA
	108-67-8	1,3,5-Trimethylbenzene	0.0227 J	182.	NA
	71-43-2	Benzene	0.0191 J	7.07	0.0026
	100-41-4	Ethylbenzene	0.0394 J	35.4	0.785
	179601-23-1	m&p-Xylene	0.147	388.	NA
	91-20-3	Naphthalene	0.258 J	24.1	0.3291
95-47-6	o-Xylene	0.0798	434.	NA	

Table 1
Soil Characterization Detection Summary
 Georgia-Pacific Broadway Mill
 Green Bay, Wisconsin

Sample ID & Date	CAS #	Parameter	Result (mg/kg)	Industrial DC RCL	GW RCL
				Not-To-Exceed D-C RCL (mg/kg)	RCL-gw (mg/kg) DF=1
SB-15B 05/05/22 (Continued)	108-88-3	Toluene	0.0582 J	818.	0.5536
	95-63-6 / 108-67-8	Trimethylbenzenes (1,2,4- and 1,3,5- combined)	0.0916 J	NA	0.6894
	1330-20-7	Xylenes (m-, o-, p- combined)	0.2268 J	NA	1.98
SB-16A 05/05/22	71-55-6	1,1,1-Trichloroethane	0.022 J	640.	0.0701
	95-63-6	1,2,4-Trimethylbenzene	0.228	219.	NA
	108-67-8	1,3,5-Trimethylbenzene	0.0588 J	182.	NA
	91-57-6	2-Methylnaphthalene	2.47	3,010.	NA
	7440-38-2	Arsenic	12.7	3.	0.292
	7440-39-3	Barium	191	100,000.	82.4
	71-43-2	Benzene	0.0688	7.07	0.0026
	56-55-3	Benzo(a)anthracene	0.354 J	20.8	NA
	50-32-8	Benzo(a)pyrene	0.345 J	2.11	0.235
	205-99-2	Benzo(b)fluoranthene	0.309 J	21.1	0.239
	191-24-2	Benzo(g,h,i)perylene	0.363 J	--	NA
	7440-43-9	Cadmium	0.68	985.	0.376
	7440-47-3	Chromium	36.1	6.36	180,000. No Cr-VI
	218-01-9	Chrysene	0.615	2,110.	0.0721
	132-64-9	Dibenzofuran	0.731	1,040.	NA
	100-41-4	Ethylbenzene	0.0937	35.4	0.785
	206-44-0	Fluoranthene	0.416	30,100.	44.4389
	86-73-7	Fluorene	0.163 J	30,100.	7.415
	98-82-8	Isopropylbenzene (Cumene)	0.0481 J	268.	NA
	7439-92-1	Lead	67.8	800.	13.5
	179601-23-1	m&p-Xylene	0.354	388.	NA
	7439-97-6	Mercury	0.43	3.13	0.104
	75-09-2	Methylene Chloride	0.0399 J	1,150.	0.0013
	91-20-3	Naphthalene	0.456	24.1	0.3291
	91-20-3	Naphthalene	1.64	24.1	0.3291
	104-51-8	n-Butylbenzene	0.0412 J	108.	NA
	103-65-1	n-Propylbenzene	0.057 J	264.	NA
	95-47-6	o-Xylene	0.277	434.	NA
	1336-36-3	PCB, Total	1.02	0.967	0.0047
	53469-21-9	PCB-1242 (Aroclor 1242)	0.541	0.972	NA
	11097-69-1	PCB-1254 (Aroclor 1254)	0.154	0.988	NA
	11096-82-5	PCB-1260 (Aroclor 1260)	0.329	1.	NA
	85-01-8	Phenanthrene	2.05	--	NA
	99-87-6	p-Isopropyltoluene	0.022 J	162.	NA
	129-00-0	Pyrene	0.464 J	22,600.	27.2727
	135-98-8	sec-Butylbenzene	0.0213 J	145.	NA
7440-22-4	Silver	1.1 J	5,840.	0.4245	
108-88-3	Toluene	0.342	818.	0.5536	
95-63-6 / 108-67-8	Trimethylbenzenes (1,2,4- and 1,3,5- combined)	0.2868 J	NA	0.6894	
1330-20-7	Xylenes (m-, o-, p- combined)	0.631	NA	1.98	
SB-17A 05/05/22	71-55-6	1,1,1-Trichloroethane	0.0346 J	640.	0.0701
	75-34-3	1,1-Dichloroethane	0.0418 J	22.2	0.2417
	95-63-6	1,2,4-Trimethylbenzene	0.0248 J	219.	NA
	91-57-6	2-Methylnaphthalene	0.0653 J	3,010.	NA
	7440-38-2	Arsenic	3.4	3.	0.292
	7440-39-3	Barium	81.6	100,000.	82.4
	56-55-3	Benzo(a)anthracene	0.0372 J	20.8	NA
	50-32-8	Benzo(a)pyrene	0.0333 J	2.11	0.235
	205-99-2	Benzo(b)fluoranthene	0.0415 J	21.1	0.239
	7440-47-3	Chromium	27.2	6.36	180,000. No Cr-VI
	218-01-9	Chrysene	0.0491 J	2,110.	0.0721
	206-44-0	Fluoranthene	0.0924 J	30,100.	44.4389
	7439-92-1	Lead	6.9	800.	13.5
	179601-23-1	m&p-Xylene	0.0374 J	388.	NA
	91-20-3	Naphthalene	0.0242 J	24.1	0.3291
	95-47-6	o-Xylene	0.0311 J	434.	NA
	1336-36-3	PCB, Total	0.155	0.967	0.0047
	53469-21-9	PCB-1242 (Aroclor 1242)	0.109	0.972	NA
	11097-69-1	PCB-1254 (Aroclor 1254)	0.0235 J	0.988	NA
	11096-82-5	PCB-1260 (Aroclor 1260)	0.023 J	1.	NA
	85-01-8	Phenanthrene	0.0744 J	--	NA
	129-00-0	Pyrene	0.0677 J	22,600.	27.2727
	108-88-3	Toluene	0.0486 J	818.	0.5536
	95-63-6 / 108-67-8	Trimethylbenzenes (1,2,4- and 1,3,5- combined)	0.0248 J	NA	0.6894
	1330-20-7	Xylenes (m-, o-, p- combined)	0.0685 J	NA	1.98

Table 1
Soil Characterization Detection Summary
Georgia-Pacific Broadway Mill
Green Bay, Wisconsin

Sample ID & Date	CAS #	Parameter	Result (mg/kg)	Industrial DC RCL	GW RCL
				Not-To-Exceed D-C RCL (mg/kg)	RCL-gw (mg/kg) DF=1
SB-18A 05/06/22	95-63-6	1,2,4-Trimethylbenzene	0.0414 J	219.	NA
	91-57-6	2-Methylnaphthalene	0.793	3,010.	NA
	7440-38-2	Arsenic	4.1	3.	0.292
	7440-39-3	Barium	163	100,000.	82.4
	71-43-2	Benzene	0.0345	7.07	0.0026
	7440-43-9	Cadmium	0.55 J	985.	0.376
	7440-47-3	Chromium	32.4	6.36	180,000. No Cr-VI
	218-01-9	Chrysene	0.156 J	2,110.	0.0721
	132-64-9	Dibenzofuran	0.227 J	1,040.	NA
	100-41-4	Ethylbenzene	0.0274 J	35.4	0.785
	7439-92-1	Lead	53.6	800.	13.5
	179601-23-1	m&p-Xylene	0.0766 J	388.	NA
	7439-97-6	Mercury	1	3.13	0.104
	91-20-3	Naphthalene	0.0634 J	24.1	0.3291
	91-20-3	Naphthalene	0.513 J	24.1	0.3291
	103-65-1	n-Propylbenzene	0.0205 J	264.	NA
	95-47-6	o-Xylene	0.0776	434.	NA
	1336-36-3	PCB, Total	0.0886	0.967	0.0047
	53469-21-9	PCB-1242 (Aroclor 1242)	0.0281 J	0.972	NA
	11097-69-1	PCB-1254 (Aroclor 1254)	0.0313 J	0.988	NA
	11096-82-5	PCB-1260 (Aroclor 1260)	0.0292 J	1.	NA
	85-01-8	Phenanthrene	0.685	--	NA
	108-88-3	Toluene	0.101	818.	0.5536
95-63-6 / 108-67-8	Trimethylbenzenes (1,2,4- and 1,3,5- combined)	0.0414 J	NA	0.6894	
1330-20-7	Xylenes (m-, o-, p- combined)	0.1542 J	NA	1.98	
SB-18B 05/06/22	95-63-6	1,2,4-Trimethylbenzene	0.0793 J	219.	NA
	179601-23-1	m&p-Xylene	0.0855 J	388.	NA
	75-09-2	Methylene Chloride	0.0752 J	1,150.	0.0013
	91-20-3	Naphthalene	0.112 J	24.1	0.3291
	95-47-6	o-Xylene	0.0628 J	434.	NA
	108-88-3	Toluene	0.0911 J	818.	0.5536
	95-63-6 / 108-67-8	Trimethylbenzenes (1,2,4- and 1,3,5- combined)	0.0793 J	NA	0.6894
1330-20-7	Xylenes (m-, o-, p- combined)	0.1483 J	NA	1.98	
SB-19A 05/06/22	95-63-6	1,2,4-Trimethylbenzene	0.0618 J	219.	NA
	121-14-2	2,4-Dinitrotoluene	0.11 J	7.37	6.77E-05
	91-57-6	2-Methylnaphthalene	5.21	3,010.	NA
	120-12-7	Anthracene	0.126 J	100,000.	98.4746
	7440-38-2	Arsenic	7.6	3.	0.292
	7440-39-3	Barium	113	100,000.	82.4
	71-43-2	Benzene	0.0224 J	7.07	0.0026
	56-55-3	Benzo(a)anthracene	0.263 J	20.8	NA
	50-32-8	Benzo(a)pyrene	0.214 J	2.11	0.235
	191-24-2	Benzo(g,h,i)perylene	0.21 J	--	NA
	7440-47-3	Chromium	10.4	6.36	180,000. No Cr-VI
	218-01-9	Chrysene	0.434	2,110.	0.0721
	132-64-9	Dibenzofuran	0.932	1,040.	NA
	100-41-4	Ethylbenzene	0.0284 J	35.4	0.785
	206-44-0	Fluoranthene	0.252 J	30,100.	44.4389
	86-73-7	Fluorene	0.14 J	30,100.	7.415
	7439-92-1	Lead	8.6	800.	13.5
	179601-23-1	m&p-Xylene	0.105 J	388.	NA
	7439-97-6	Mercury	0.049	3.13	0.104
	91-20-3	Naphthalene	0.0455 J	24.1	0.3291
	91-20-3	Naphthalene	3.2	24.1	0.3291
	103-65-1	n-Propylbenzene	0.0162 J	264.	NA
	95-47-6	o-Xylene	0.0705	434.	NA
	1336-36-3	PCB, Total	0.747	0.967	0.0047
	53469-21-9	PCB-1242 (Aroclor 1242)	0.0372 J	0.972	NA
	11096-82-5	PCB-1260 (Aroclor 1260)	0.71	1.	NA
	85-01-8	Phenanthrene	1.9	--	NA
129-00-0	Pyrene	0.355 J	22,600.	27.2727	
108-88-3	Toluene	0.101	818.	0.5536	
95-63-6 / 108-67-8	Trimethylbenzenes (1,2,4- and 1,3,5- combined)	0.0618 J	NA	0.6894	
1330-20-7	Xylenes (m-, o-, p- combined)	0.1755 J	NA	1.98	
SB-20A 05/06/22	95-63-6	1,2,4-Trimethylbenzene	0.0224 J	219.	NA
	91-57-6	2-Methylnaphthalene	0.115 J	3,010.	NA
	7440-39-3	Barium	13.3	100,000.	82.4
	7440-47-3	Chromium	3.7 J	6.36	180,000. No Cr-VI
	218-01-9	Chrysene	0.0313 J	2,110.	0.0721
132-64-9	Dibenzofuran	0.0333 J	1,040.	NA	

Table 1
Soil Characterization Detection Summary
Georgia-Pacific Broadway Mill
Green Bay, Wisconsin

Sample ID & Date	CAS #	Parameter	Result (mg/kg)	Industrial DC RCL	GW RCL
				Not-To-Exceed D-C RCL (mg/kg)	RCL-gw (mg/kg) DF=1
SB-20A 05/06/22 (Continued)	7439-92-1	Lead	4.2 J	800.	13.5
	179601-23-1	m&p-Xylene	0.04 J	388.	NA
	75-09-2	Methylene Chloride	0.0344 J	1,150.	0.0013
	91-20-3	Naphthalene	0.0524 J	24.1	0.3291
	91-20-3	Naphthalene	0.0877 J	24.1	0.3291
	95-47-6	o-Xylene	0.0365 J	434.	NA
	85-01-8	Phenanthrene	0.0452 J	--	NA
	127-18-4	Tetrachloroethene	0.0238 J	145.	0.0023
	108-88-3	Toluene	0.0379 J	818.	0.5536
	95-63-6 / 108-67-8	Trimethylbenzenes (1,2,4- and 1,3,5- combined)	0.0224 J	NA	0.6894
1330-20-7	Xylenes (m-, o-, p- combined)	0.0765 J	NA	1.98	
SB-21A 05/06/22	71-55-6	1,1,1-Trichloroethane	0.0657 J	640.	0.0701
	75-34-3	1,1-Dichloroethane	0.124	22.2	0.2417
	95-63-6	1,2,4-Trimethylbenzene	0.152	219.	NA
	108-67-8	1,3,5-Trimethylbenzene	0.0286 J	182.	NA
	91-57-6	2-Methylnaphthalene	0.414 J	3,010.	NA
	7440-38-2	Arsenic	8.5	3.	0.292
	7440-39-3	Barium	165	100,000.	82.4
	71-43-2	Benzene	0.032	7.07	0.0026
	7440-47-3	Chromium	18.5	6.36	180,000. No Cr-VI
	100-41-4	Ethylbenzene	0.0541 J	35.4	0.785
	206-44-0	Fluoranthene	0.189 J	30,100.	44.4389
	98-82-8	Isopropylbenzene (Cumene)	0.0405 J	268.	NA
	7439-92-1	Lead	14.3	800.	13.5
	179601-23-1	m&p-Xylene	0.2	388.	NA
	7439-97-6	Mercury	0.08	3.13	0.104
	75-09-2	Methylene Chloride	0.0544 J	1,150.	0.0013
	91-20-3	Naphthalene	0.309 J	24.1	0.3291
	104-51-8	n-Butylbenzene	0.0562 J	108.	NA
	103-65-1	n-Propylbenzene	0.0482 J	264.	NA
	95-47-6	o-Xylene	0.166	434.	NA
	1336-36-3	PCB, Total	0.505	0.967	0.0047
	53469-21-9	PCB-1242 (Aroclor 1242)	0.0766	0.972	NA
	11097-69-1	PCB-1254 (Aroclor 1254)	0.134	0.988	NA
	11096-82-5	PCB-1260 (Aroclor 1260)	0.295	1.	NA
	85-01-8	Phenanthrene	0.253 J	--	NA
	135-98-8	sec-Butylbenzene	0.0263 J	145.	NA
	127-18-4	Tetrachloroethene	0.0785	145.	0.0023
	108-88-3	Toluene	0.195	818.	0.5536
	95-63-6 / 108-67-8	Trimethylbenzenes (1,2,4- and 1,3,5- combined)	0.1806 J	NA	0.6894
	1330-20-7	Xylenes (m-, o-, p- combined)	0.366	NA	1.98
SB-22A 05/06/22	95-63-6	1,2,4-Trimethylbenzene	0.024 J	219.	NA
	7440-39-3	Barium	20.4	100,000.	82.4
	7440-47-3	Chromium	6.8	6.36	180,000. No Cr-VI
	7439-92-1	Lead	6.2 J	800.	13.5
	179601-23-1	m&p-Xylene	0.0332 J	388.	NA
	7439-97-6	Mercury	0.012 J	3.13	0.104
	75-09-2	Methylene Chloride	0.0395 J	1,150.	0.0013
	91-20-3	Naphthalene	0.0352 J	24.1	0.3291
	95-47-6	o-Xylene	0.0244 J	434.	NA
	108-88-3	Toluene	0.0394 J	818.	0.5536
	95-63-6 / 108-67-8	Trimethylbenzenes (1,2,4- and 1,3,5- combined)	0.024 J	NA	0.6894
1330-20-7	Xylenes (m-, o-, p- combined)	0.0576 J	NA	1.98	
SB-23A 05/06/22	7440-38-2	Arsenic	4.1 J	3.	0.292
	7440-39-3	Barium	13.2	100,000.	82.4
	7440-47-3	Chromium	10.7	6.36	180,000. No Cr-VI
	7439-92-1	Lead	6	800.	13.5
	7439-97-6	Mercury	0.011 J	3.13	0.104
SB-24A 05/06/22	91-20-3	Naphthalene	0.0245 J	24.1	0.3291
	7440-38-2	Arsenic	5.4	3.	0.292
	7440-39-3	Barium	13.7	100,000.	82.4
	7440-47-3	Chromium	8.4	6.36	180,000. No Cr-VI
	7439-92-1	Lead	4.6	800.	13.5
SB-25A 05/06/22	75-09-2	Methylene Chloride	0.039 J	1,150.	0.0013
	95-63-6	1,2,4-Trimethylbenzene	0.0425 J	219.	NA
	91-57-6	2-Methylnaphthalene	0.205 J	3,010.	NA
	7440-38-2	Arsenic	14.8	3.	0.292
	7440-39-3	Barium	96.9	100,000.	82.4
	205-99-2	Benzo(b)fluoranthene	0.066 J	21.1	0.239
7440-43-9	Cadmium	0.18 J	985.	0.376	

Table 1
Soil Characterization Detection Summary
 Georgia-Pacific Broadway Mill
 Green Bay, Wisconsin

Sample ID & Date	CAS #	Parameter	Result (mg/kg)	Industrial DC RCL	GW RCL
				Not-To-Exceed D-C RCL (mg/kg)	RCL-gw (mg/kg) DF=1
SB-25A 05/06/22 (Continued)	7440-47-3	Chromium	15.7	6.36	180,000. No Cr-VI
	218-01-9	Chrysene	0.0865 J	2,110.	0.0721
	206-44-0	Fluoranthene	0.109 J	30,100.	44.4389
	7439-92-1	Lead	13.6	800.	13.5
	179601-23-1	m&p-Xylene	0.031 J	388.	NA
	7439-97-6	Mercury	0.05	3.13	0.104
	75-09-2	Methylene Chloride	0.0389 J	1,150.	0.0013
	91-20-3	Naphthalene	0.086 J	24.1	0.3291
	104-51-8	n-Butylbenzene	0.0801	108.	NA
	103-65-1	n-Propylbenzene	0.0175 J	264.	NA
	95-47-6	o-Xylene	0.0262 J	434.	NA
	1336-36-3	PCB, Total	0.181	0.967	0.0047
	53469-21-9	PCB-1242 (Aroclor 1242)	0.121	0.972	NA
	11097-69-1	PCB-1254 (Aroclor 1254)	0.0256 J	0.988	NA
	11096-82-5	PCB-1260 (Aroclor 1260)	0.0342 J	1.	NA
	85-01-8	Phenanthrene	0.145 J	--	NA
	129-00-0	Pyrene	0.109 J	22,600.	27.2727
	135-98-8	sec-Butylbenzene	0.027 J	145.	NA
	108-88-3	Toluene	0.0307 J	818.	0.5536
	95-63-6 / 108-67-8	Trimethylbenzenes (1,2,4- and 1,3,5- combined)	0.0425 J	NA	0.6894
1330-20-7	Xylenes (m-, o-, p- combined)	0.0572 J	NA	1.98	
SB-26A 05/06/22	91-57-6	2-Methylnaphthalene	0.258	3,010.	NA
	7440-38-2	Arsenic	20.9	3.	0.292
	7440-39-3	Barium	146	100,000.	82.4
	56-55-3	Benzo(a)anthracene	0.0429 J	20.8	NA
	7440-43-9	Cadmium	0.17 J	985.	0.376
	7440-47-3	Chromium	15.6	6.36	180,000. No Cr-VI
	218-01-9	Chrysene	0.0317 J	2,110.	0.0721
	132-64-9	Dibenzofuran	0.0423 J	1,040.	NA
	206-44-0	Fluoranthene	0.0295 J	30,100.	44.4389
	7439-92-1	Lead	13.4	800.	13.5
	7439-97-6	Mercury	0.027 J	3.13	0.104
	75-09-2	Methylene Chloride	0.0471 J	1,150.	0.0013
	91-20-3	Naphthalene	0.162 J	24.1	0.3291
	1336-36-3	PCB, Total	0.165	0.967	0.0047
	53469-21-9	PCB-1242 (Aroclor 1242)	0.0537 J	0.972	NA
	11096-82-5	PCB-1260 (Aroclor 1260)	0.112	1.	NA
85-01-8	Phenanthrene	0.101	--	NA	
108-88-3	Toluene	0.0178 J	818.	0.5536	
SB-27A 05/06/22	7440-38-2	Arsenic	13.5	3.	0.292
	7440-39-3	Barium	209	100,000.	82.4
	50-32-8	Benzo(a)pyrene	0.11 J	2.11	0.235
	7440-43-9	Cadmium	0.18 J	985.	0.376
	7440-47-3	Chromium	27.1	6.36	180,000. No Cr-VI
	7439-92-1	Lead	12.3	800.	13.5
	7439-97-6	Mercury	0.021 J	3.13	0.104
	75-09-2	Methylene Chloride	0.0457 J	1,150.	0.0013

Notes:

mg/kg = milligrams per kilogram.

Table reflects analytical data comparison to NR 720 RR Soil RCL Worksheets.

Table only includes analytical results above the laboratory method detection limits.

Blue shading indicates exceedance of WDNR RCL.

J - Estimated concentration at or above the LOD and below the LOQ.

-- = No value on WDNR RCL table.

NA = not available, parameter not on NR 720 RR Soil RCL Worksheets.

Chromium results compared to Chromium (VI) values for Industrial DC RCL.

Chromium results compared to Chromium (total) values for GW RCL (No Chromium VI values).

CAS # = Chemical Abstract Service Registry Number

DC (or D-C) = Direct Contact

RCL = Soil Residual Contaminant Level

GW = Groundwater

DF = Dilution Factor

Table 2
Soil Characterization PFAS Detection Summary
Georgia-Pacific Broadway Mill
Green Bay, Wisconsin

Sample ID & Date	CAS#	Parameter	Result (µg/kg)	Industrial DC RCL	Calculated GW RCL*
				Not-To-Exceed D-C RCL (µg/kg)	(µg/kg)
SB-01B 05/04/22	4151-50-2	NEtFOSA	0.098 J	NA	NA
	31506-32-8	NMeFOSA	0.049 J	NA	NA
SB-02B 05/04/22	375-85-9	Perfluoroheptanoic acid (PFHpA)	0.049 J	NA	NA
	355-46-4	Perfluorohexanesulfonic acid (PFHxS)	0.050 J	NA	0.167
	1763-23-1	Perfluorooctanesulfonic acid (PFOS)	0.838 J	16,400	0.038
	335-67-1	Perfluorooctanoic acid (PFOA)	0.097 J	16,400	0.915
	2706-90-3	Perfluoropentanoic acid (PFPeA)	0.033 J	NA	NA
SB-03A 05/04/22	31506-32-8	NMeFOSA	0.064 J	NA	NA
	31506-32-8	NMeFOSA	0.056 J	NA	NA
SB-04A 05/04/22	31506-32-8	NMeFOSA	0.245 J	NA	NA
	24448-09-7	NMeFOSE	0.047 J	NA	NA
SB-04B 05/04/22	31506-32-8	NMeFOSA	0.229 J	NA	NA
	24448-09-7	NMeFOSE	0.095 J	NA	NA
	754-91-6	Perfluorooctanesulfonamide (PFOSA)	0.028 J	NA	NA
SB-05A 05/04/22	31506-32-8	NMeFOSA	0.145 J	NA	NA
SB-05B 05/04/22	4151-50-2	NEtFOSA	0.048 J	NA	NA
	31506-32-8	NMeFOSA	0.091 J	NA	NA
SB-07A 05/04/22	1763-23-1	Perfluorooctanesulfonic acid (PFOS)	0.058 J	16,400	0.038
SB-08A 05/04/22	1763-23-1	Perfluorooctanesulfonic acid (PFOS)	0.143 J	16,400	0.038
SB-09A 05/05/22	375-22-4	Perfluorobutanoic acid (PFBA)	0.053 J	NA	NA
	1763-23-1	Perfluorooctanesulfonic acid (PFOS)	0.117 J	16,400	0.038
	2706-90-3	Perfluoropentanoic acid (PFPeA)	0.023 J	NA	NA
SB-09B 05/05/22	2991-50-6	NEtFOSAA	0.081 J	NA	NA
	375-22-4	Perfluorobutanoic acid (PFBA)	0.106 J	NA	NA
	2706-90-3	Perfluoropentanoic acid (PFPeA)	0.033 J	NA	NA
SB-10A 05/05/22	375-22-4	Perfluorobutanoic acid (PFBA)	0.126 J	NA	NA
	1763-23-1	Perfluorooctanesulfonic acid (PFOS)	0.188 J	16,400	0.038
SB-10B 05/05/22	2991-50-6	NEtFOSAA	0.087 J	NA	NA
	375-22-4	Perfluorobutanoic acid (PFBA)	0.056 J	NA	NA
	2706-90-3	Perfluoropentanoic acid (PFPeA)	0.027 J	NA	NA
SB-11A 05/05/22	2991-50-6	NEtFOSAA	0.043 J	NA	NA
	1691-99-2	NEtFOSE	0.070 J	NA	NA
	375-22-4	Perfluorobutanoic acid (PFBA)	0.446 J	NA	NA
SB-12A 05/05/22	27619-97-2	6:2 Fluorotelomer sulfonate (6:2 FTS)	0.063 J	NA	NA
	1691-99-2	NEtFOSE	0.039 J	NA	NA
	375-22-4	Perfluorobutanoic acid (PFBA)	0.062 J	NA	NA
	375-85-9	Perfluoroheptanoic acid (PFHpA)	0.032 J	NA	NA
	355-46-4	Perfluorohexanesulfonic acid (PFHxS)	0.034 J	NA	0.167
	1763-23-1	Perfluorooctanesulfonic acid (PFOS)	0.619 J	16,400	0.038
	335-67-1	Perfluorooctanoic acid (PFOA)	0.088 J	16,400	0.915
2706-90-3	Perfluoropentanoic acid (PFPeA)	0.026 J	NA	NA	
SB-12B 05/05/22	2991-50-6	NEtFOSAA	0.037 J	NA	NA
	1691-99-2	NEtFOSE	0.249 J	NA	NA
	1763-23-1	Perfluorooctanesulfonic acid (PFOS)	0.210 J	16,400	0.038
SB-13A 05/05/22	4151-50-2	NEtFOSA	0.137 J	NA	NA
	1691-99-2	NEtFOSE	0.067 J	NA	NA
	31506-32-8	NMeFOSA	0.657 J	NA	NA
	24448-09-7	NMeFOSE	0.036 J	NA	NA
	375-22-4	Perfluorobutanoic acid (PFBA)	0.052 J	NA	NA
	1763-23-1	Perfluorooctanesulfonic acid (PFOS)	0.157 J	16,400	0.038
	2706-90-3	Perfluoropentanoic acid (PFPeA)	0.029 J	NA	NA
SB-13B 05/05/22	4151-50-2	NEtFOSA	0.107 J	NA	NA
	2991-50-6	NEtFOSAA	2.920	NA	NA
	1691-99-2	NEtFOSE	0.057 J	NA	NA
	31506-32-8	NMeFOSA	0.123 J	NA	NA
	754-91-6	Perfluorooctanesulfonamide (PFOSA)	0.039 J	NA	NA
	1763-23-1	Perfluorooctanesulfonic acid (PFOS)	0.423 J	16,400	0.038
SB-14A 05/05/22	39108-34-4	8:2 FTS	0.041 J	NA	NA
	2991-50-6	NEtFOSAA	0.116 J	NA	NA
	1691-99-2	NEtFOSE	0.085 J	NA	NA
	375-22-4	Perfluorobutanoic acid (PFBA)	0.132 J	NA	NA
	1763-23-1	Perfluorooctanesulfonic acid (PFOS)	0.236 J	16,400	0.038
	2706-90-3	Perfluoropentanoic acid (PFPeA)	0.042 J	NA	NA

Table 2
Soil Characterization PFAS Detection Summary
Georgia-Pacific Broadway Mill
Green Bay, Wisconsin

Sample ID & Date	CAS#	Parameter	Result (µg/kg)	Industrial DC RCL	Calculated GW RCL*
				Not-To-Exceed D-C RCL (µg/kg)	(µg/kg)
SB-14B 05/05/22	2991-50-6	NEtFOSAA	0.034 J	NA	NA
SB-15A 05/05/22	2991-50-6	NEtFOSAA	0.057 J	NA	NA
	1691-99-2	NEtFOSE	0.062 J	NA	NA
	2355-31-9	NMeFOSAA	0.026 J	NA	NA
	375-22-4	Perfluorobutanoic acid (PFBA)	0.292 J	NA	NA
	1763-23-1	Perfluorooctanesulfonic acid (PFOS)	0.212 J	16,400	0.038
	335-67-1	Perfluorooctanoic acid (PFOA)	0.115 J	16,400	0.915
SB-15B 05/05/22	2706-90-3	Perfluoropentanoic acid (PFPeA)	0.054 J	NA	NA
	4151-50-2	NEtFOSA	0.051 J	NA	NA
	2991-50-6	NEtFOSAA	0.203 J	NA	NA
	1691-99-2	NEtFOSE	0.036 J	NA	NA
SB-16A 05/05/22	31506-32-8	NMeFOSA	0.109 J	NA	NA
	2991-50-6	NEtFOSAA	0.161 J	NA	NA
	1691-99-2	NEtFOSE	0.093 J	NA	NA
	375-22-4	Perfluorobutanoic acid (PFBA)	0.172 J	NA	NA
	375-85-9	Perfluoroheptanoic acid (PFHpA)	0.047 J	NA	NA
	1763-23-1	Perfluorooctanesulfonic acid (PFOS)	0.055 J	16,400	0.038
SB-16B 05/05/22	335-67-1	Perfluorooctanoic acid (PFOA)	0.105 J	16,400	0.915
	2706-90-3	Perfluoropentanoic acid (PFPeA)	0.071 J	NA	NA
	2991-50-6	NEtFOSAA	0.492 J	NA	NA
	1691-99-2	NEtFOSE	0.084 J	NA	NA
	375-22-4	Perfluorobutanoic acid (PFBA)	0.183 J	NA	NA
	375-85-9	Perfluoroheptanoic acid (PFHpA)	0.025 J	NA	NA
SB-16C 05/05/22	1763-23-1	Perfluorooctanesulfonic acid (PFOS)	0.402 J	16,400	0.038
	335-67-1	Perfluorooctanoic acid (PFOA)	0.110 J	16,400	0.915
	2706-90-3	Perfluoropentanoic acid (PFPeA)	0.034 J	NA	NA
	2991-50-6	NEtFOSAA	0.073 J	NA	NA
SB-17A 05/05/22	2991-50-6	NEtFOSAA	0.224 J	NA	NA
SB-17B 05/05/22	1763-23-1	Perfluorooctanesulfonic acid (PFOS)	0.087 J	16,400	0.038
SB-18A 05/06/22	2991-50-6	NEtFOSAA	0.193 J	NA	NA
SB-18B 05/06/22	2991-50-6	NEtFOSAA	0.099 J	NA	NA
SB-18C 05/06/22	1763-23-1	Perfluorooctanesulfonic acid (PFOS)	0.110 J	16,400	0.038
	2991-50-6	NEtFOSAA	0.075 J	NA	NA
	1691-99-2	NEtFOSE	0.057 J	NA	NA
	31506-32-8	NMeFOSA	0.153 J	NA	NA
SB-19A 05/06/22	24448-09-7	NMeFOSE	0.160 J	NA	NA
	2991-50-6	NEtFOSAA	0.058 J	NA	NA
	1691-99-2	NEtFOSE	0.033 J	NA	NA
	375-73-5	Perfluorobutanesulfonic acid (PFBS)	0.024 J	16,400,000	1.940
	375-22-4	Perfluorobutanoic acid (PFBA)	0.231 J	NA	NA
	375-85-9	Perfluoroheptanoic acid (PFHpA)	0.031 J	NA	NA
	1763-23-1	Perfluorooctanesulfonic acid (PFOS)	0.620 J	16,400	0.038
	335-67-1	Perfluorooctanoic acid (PFOA)	0.212 J	16,400	0.915
SB-20A 05/06/22	2706-90-3	Perfluoropentanoic acid (PFPeA)	0.083 J	NA	NA
	307-55-1	Perfluorododecanoic acid (PFDoA)	0.038 J	NA	NA
	375-85-9	Perfluoroheptanoic acid (PFHpA)	0.050 J	NA	NA
	375-95-1	Perfluorononanoic acid (PFNA)	0.114 J	NA	0.247
	1763-23-1	Perfluorooctanesulfonic acid (PFOS)	0.087 J	16,400	0.038
	335-67-1	Perfluorooctanoic acid (PFOA)	0.336 J	16,400	0.915
SB-21A 05/06/22	2706-90-3	Perfluoropentanoic acid (PFPeA)	0.023 J	NA	NA
	2058-94-8	Perfluoroundecanoic acid (PFUnA)	0.063 J	NA	NA
	2991-50-6	NEtFOSAA	0.076 J	NA	NA
SB-22A 05/06/22	1763-23-1	Perfluorooctanesulfonic acid (PFOS)	0.195 J	16,400	0.038
	2706-90-3	Perfluoropentanoic acid (PFPeA)	0.032 J	NA	NA
SB-23A 05/06/22	1763-23-1	Perfluorooctanesulfonic acid (PFOS)	1.110	16,400	0.038
	2991-50-6	NEtFOSAA	0.123 J	NA	NA
	1691-99-2	NEtFOSE	0.051 J	NA	NA
	1763-23-1	Perfluorooctanesulfonic acid (PFOS)	0.500 J	16,400	0.038
SB-24A 05/06/22	335-67-1	Perfluorooctanoic acid (PFOA)	0.111 J	16,400	0.915
	2991-50-6	NEtFOSAA	0.215 J	NA	NA
	1691-99-2	NEtFOSE	0.061 J	NA	NA
	754-91-6	Perfluorooctanesulfonamide (PFOSA)	0.034 J	NA	NA
	1763-23-1	Perfluorooctanesulfonic acid (PFOS)	0.736 J	16,400	0.038
	335-67-1	Perfluorooctanoic acid (PFOA)	0.133 J	16,400	0.915

Table 2
Soil Characterization PFAS Detection Summary
 Georgia-Pacific Broadway Mill
 Green Bay, Wisconsin

Sample ID & Date	CAS#	Parameter	Result (µg/kg)	Industrial DC RCL	Calculated GW RCL*
				Not-To-Exceed D-C RCL (µg/kg)	(µg/kg)
SB-25A 05/06/22	2991-50-6	NEtFOSAA	0.915 J	NA	NA
	1691-99-2	NEtFOSE	0.258 J	NA	NA
	2355-31-9	NMeFOSAA	0.025 J	NA	NA
	375-85-9	Perfluoroheptanoic acid (PFHpA)	0.027 J	NA	NA
	355-46-4	Perfluorohexanesulfonic acid (PFHxS)	0.056 J	NA	0.167
	754-91-6	Perfluorooctanesulfonamide (PFOSA)	0.072 J	NA	NA
	1763-23-1	Perfluorooctanesulfonic acid (PFOS)	0.596 J	16,400	0.038
	335-67-1	Perfluorooctanoic acid (PFOA)	0.130 J	16,400	0.915
SB-26A 05/06/22	375-92-8	PFHpS	0.148 J	NA	NA
	4151-50-2	NEtFOSA	0.078 J	NA	NA
	2991-50-6	NEtFOSAA	0.270 J	NA	NA
	1691-99-2	NEtFOSE	0.342 J	NA	NA
	2355-31-9	NMeFOSAA	0.025 J	NA	NA
	24448-09-7	NMeFOSE	0.094 J	NA	NA
	375-85-9	Perfluoroheptanoic acid (PFHpA)	0.028 J	NA	NA
	355-46-4	Perfluorohexanesulfonic acid (PFHxS)	0.035 J	NA	0.167
	375-95-1	Perfluorononanoic acid (PFNA)	0.034 J	NA	0.247
	754-91-6	Perfluorooctanesulfonamide (PFOSA)	0.138 J	NA	NA
SB-27A 05/06/22	1763-23-1	Perfluorooctanesulfonic acid (PFOS)	4.000	16,400	0.038
	335-67-1	Perfluorooctanoic acid (PFOA)	0.307 J	16,400	0.915
	4151-50-2	NEtFOSA	0.054 J	NA	NA
	2991-50-6	NEtFOSAA	0.224 J	NA	NA
	1691-99-2	NEtFOSE	0.248 J	NA	NA
	31506-32-8	NMeFOSA	0.055 J	NA	NA
	2355-31-9	NMeFOSAA	0.090 J	NA	NA
	24448-09-7	NMeFOSE	0.170 J	NA	NA
	375-85-9	Perfluoroheptanoic acid (PFHpA)	0.021 J	NA	NA
	375-95-1	Perfluorononanoic acid (PFNA)	0.026 J	NA	0.247
SB-27A 05/06/22	754-91-6	Perfluorooctanesulfonamide (PFOSA)	0.042 J	NA	NA
	1763-23-1	Perfluorooctanesulfonic acid (PFOS)	1.300	16,400	0.038
	335-67-1	Perfluorooctanoic acid (PFOA)	0.113 J	16,400	0.915

Notes:

µg/kg = micrograms per kilogram.

Table reflects analytical data comparison to NR 720 RR Soil RCL Worksheets.

Table only includes analytical results above the laboratory method detection limits.

Blue shading indicates exceedance of WDNR RCL.

J - Estimated concentration at or above the LOD and below the LOQ.

Explanations of criteria and acronyms shown in this table can be found in the NR 720 RR Soil RCL Worksheets.

NA = not available, parameter not on NR 720 RR Soil RCL Worksheets; for calculated RCL, parameter not on EPA RSL table.

CAS # = Chemical Abstract Service Registry Number

DC (or D-C) = Direct Contact

RCL = Soil Residual Contaminant Level

GW = Groundwater

DF = Dilution Factor

RSL = Regional Screening Level (EPA)

*RCLs calculated using EPA RSL calculator (hazard quotient 1, target risk 10⁻⁴, soil to groundwater, chronic).

Consulting
Engineers and
Scientists

February 4, 2022
Project 2103752

Ms. Jacquelyn Beaulieu
Georgia-Pacific Consumer Operations LLC
1919 South Broadway
Green Bay, Wisconsin 54304

**Re: Landfill Survey and Volume Estimate
Northland Landfill
Georgia-Pacific Consumer Operations LLC
Green Bay, Wisconsin**

Dear Ms. Beaulieu:

GEI Consultants, Inc. (GEI) has completed the survey and remaining airspace analysis requested by Georgia-Pacific Consumer Operations LLC (GP) for the Northland Landfill (Wisconsin Department of Natural Resources [WDNR] License No. 2893), located in Green Bay, Wisconsin. The field survey of the landfill was completed by GEI on January 12, 2022, following completion of activities associated with the Broadway Mill coal yard fill hauling.

A field survey was completed for the eastern portion (Phases 2 and 3) of the landfill within the waste-filling limits identified by the perimeter berm. The western portion (Phase 1) of the landfill containing final cover was not surveyed. The field survey data was processed using AutoCAD Civil 3D 2022 to generate a model of the landfill surface grades, which was then compared to the permitted waste grade surface to determine the remaining airspace volume. A topographic map of the existing landfill contours, as well as an isopach map showing areas of cuts and fills, is attached to this letter.

Based on the January 12, 2022, survey data, the model indicates a cut of approximately 950 cubic yards and a fill of 222,850 cubic yards, resulting in a net remaining fill volume (airspace) of approximately 221,900 cubic yards to reach permitted waste grades. There are several areas around the perimeter of the landfill where access ramps had been constructed across the perimeter stormwater ditch. These areas account for the 950 cubic yards of cut and will need to be graded out in the future to meet final waste grades. Remaining waste filling depths range from approximately 5 feet along the Phase 2 sideslopes to approximately 40 feet at the peak of the landfill in Phase 3.

GEI appreciates the opportunity to continue providing engineering services to GP. Please direct any comments or questions to Mr. Mark Vannieuwenhoven at 920.471.4953.

Sincerely,

GEI CONSULTANTS, INC.

Mark J. Vannieuwenhoven, P.E., PMP
Project Manager



Daniel T. Braatz
Survey Manager

Attachments:

- Drawing 1 – Existing Waste Grades (1-12-2022)
- Drawing 2 – Isopach to Final Waste Grades (1-12-2022)

MJV:cah

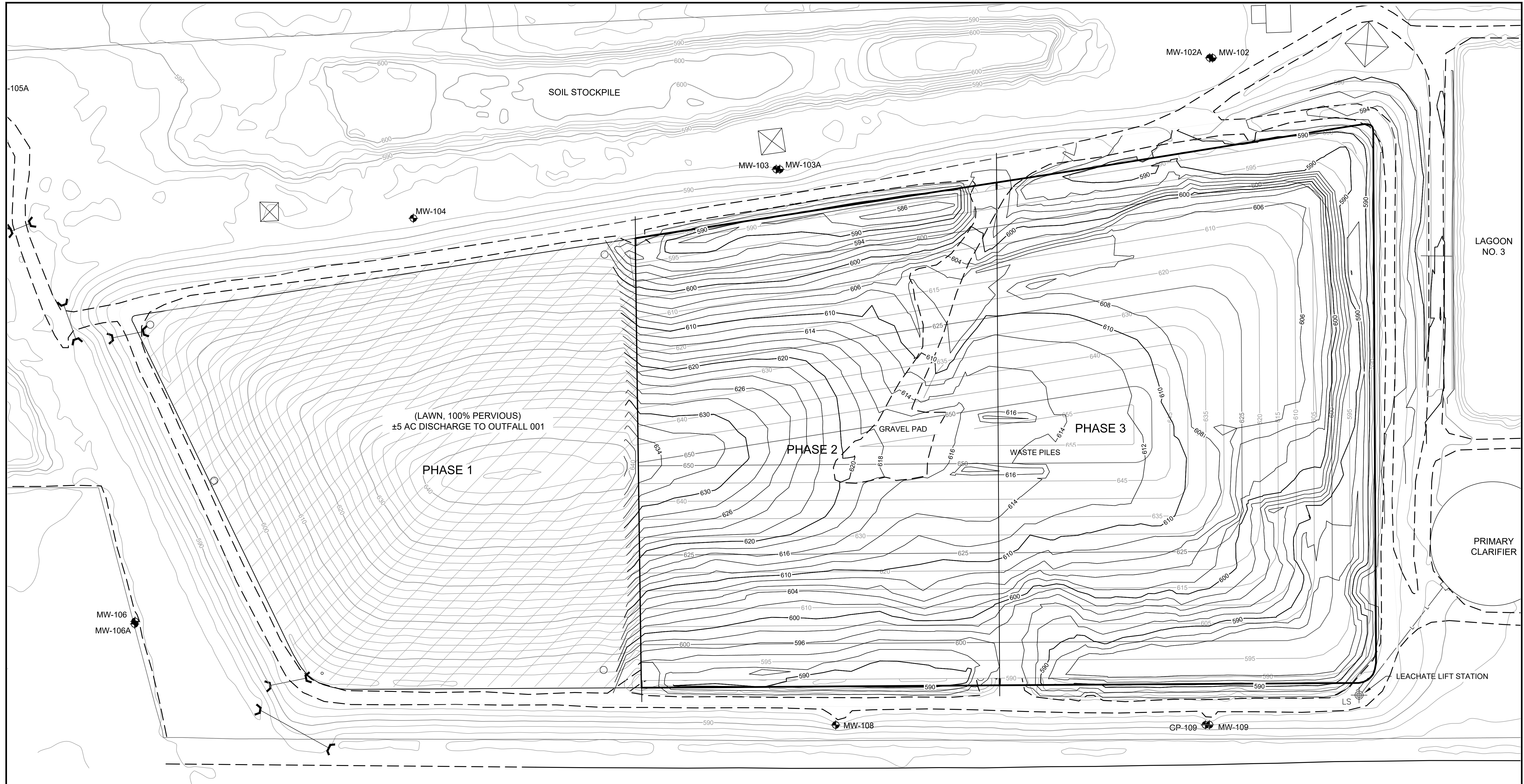
K:\Georgia-Pacific\Day Street Mill\2103752_GP Northland LF Coal Yard Fill Planning\05_In_Progress\Reports\2103752_Northland Airspace Survey_1-12-22.docx



LEGEND

- 640 GROUND SURFACE CONTOUR, 10-FT
- GROUND SURFACE CONTOUR, 2-FT
- GRAVEL ROAD
- PAVED ROAD
- APPROXIMATE FENCE, PROPERTY LINE
- CULVERT
- MW-104 MONITORING WELL
- ELECTRIC TRANSMISSION LINE TOWER
- BUILDING
- 650 EXISTING GRADE, 1-12-2022
- 650 PERMIT WASTE GRADES (SEE NOTE 5)

NOTES:

1. HORIZONTAL GRID IS BROWN COUNTY COORDINATE SYSTEM.
2. ELEVATIONS REFERENCED TO USGS DATUM, 1929.
3. CONTOURS IN PHASE I REPRESENT TOP OF TOPSOIL GRADES.
4. CONTOURS IN PHASES II & III REPRESENT WORKING WASTE GRADES FROM 1-12-2022 SURVEY BY GEI CONSULTANTS.
5. PROPOSED WASTE GRADES ARE FROM 2000 PLAN OF OPERATION MODIFICATION.

Attention:				
If this scale bar does not measure 1" then drawing is not original scale.				
NO.	DATE	ISSUE/REVISION	APP	

Designed: DTB
 Checked: MJV
 Drawn: DTB
 Submittal Date: 1-13-2022



Northland Landfill
 Georgia-Pacific Consumer Operations LLC
 1732 Quincy Street
 Green Bay, Wisconsin
 GEI Project 2103752

2022 AIRSPACE ANALYSIS
 EXISTING WASTE GRADES
 (1-12-2022)

DWG. NO.
1
 SHEET NO.
1

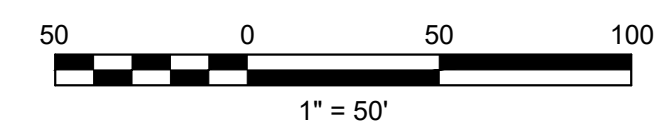

J:\Landfill\GP_Northland\Closure\Closure_works\1-12-2022

Elevations Table				
Number	Minimum Elevation	Maximum Elevation	Area	Color
1	-7.01	0.00	17541.44	Red
2	0.01	10.00	189787.45	Orange
3	10.01	15.00	66222.25	Light Green
4	15.01	25.00	94364.79	Dark Green
5	25.01	35.00	49038.76	Blue
6	35.01	45.70	23225.45	Purple

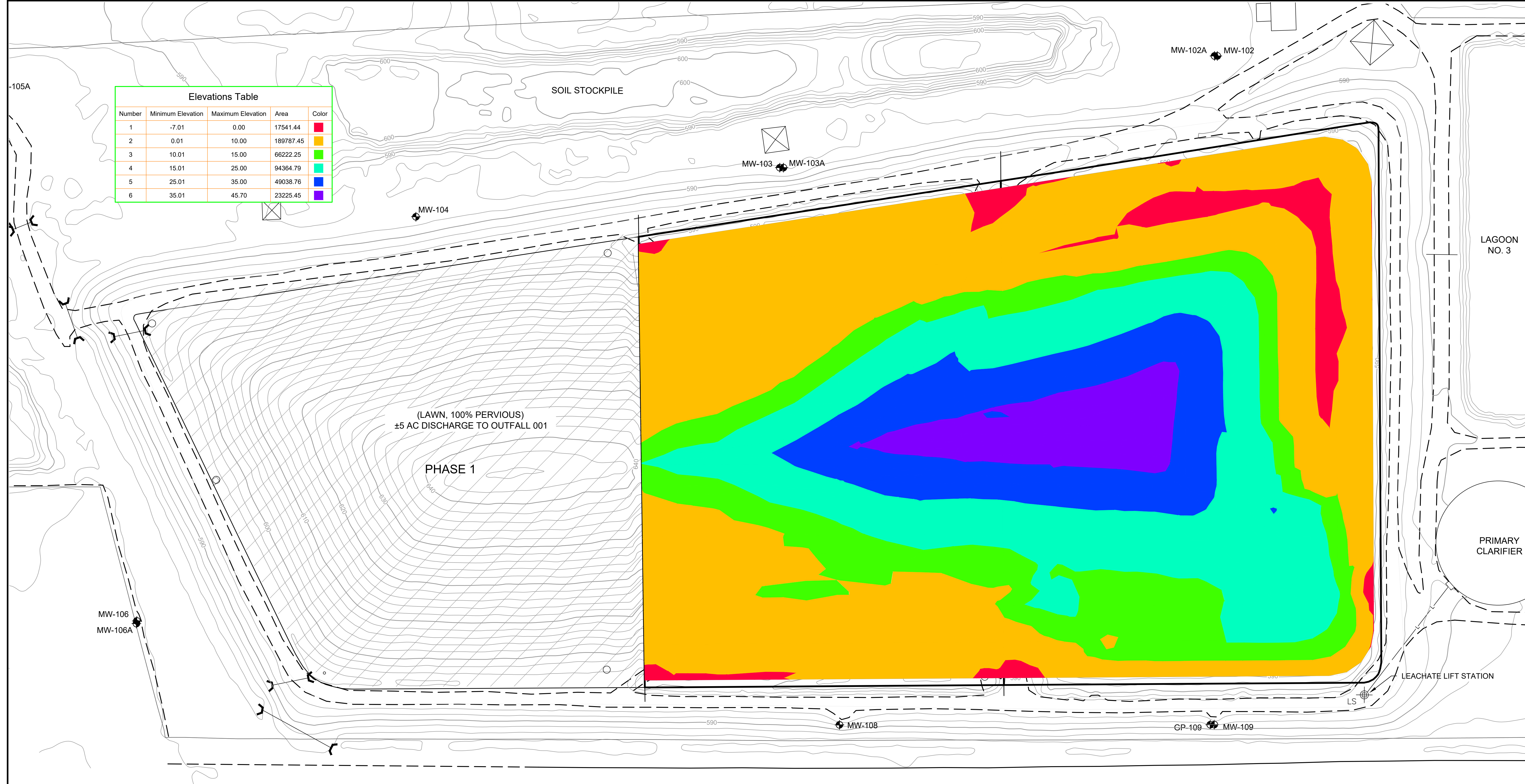

(LAWN, 100% PERVIOUS)
±5 AC DISCHARGE TO OUTFALL 001
PHASE 1

LEGEND

- 640 — GROUND SURFACE CONTOUR, 10-FT
- 600 — GROUND SURFACE CONTOUR, 2-FT
- - - GRAVEL ROAD
- PAVED ROAD
- x — APPROXIMATE FENCE, PROPERTY LINE
- CULVERT
- MW-104 MONITORING WELL
- ⊠ ELECTRIC TRANSMISSION LINE TOWER
- BUILDING
- 650 — PERMIT WASTE GRADES (SEE NOTE 6)

NOTES:

1. HORIZONTAL GRID IS BROWN COUNTY COORDINATE SYSTEM.
2. ELEVATIONS REFERENCED TO USGS DATUM, 1929.
3. CONTOURS IN PHASE I REPRESENT TOP OF TOPSOIL GRADES.
4. CONTOURS IN PHASES II & III REPRESENT WORKING WASTE GRADES FROM 1-12-2022 SURVEY BY GEI CONSULTANTS.
5. PROPOSED WASTE GRADES ARE FROM 2000 PLAN OF OPERATION MODIFICATION.

Cut/Fill Summary

Name	Cut Factor	Fill Factor	2d Area	Cut	Fill	Net
VOL 1-12-22 REMAINING WASTE VOL	1.000	1.000	440671.26 Sq. Ft.	951.64 Cu. Yd.	222853.64 Cu. Yd.	221902.00 Cu. Yd. <#Fill>

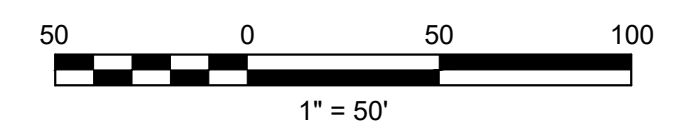

Attention:				
NO.	DATE	ISSUE/REVISION	APP	

Designed:	DTB
Checked:	MJV
Drawn:	DTB
Submittal Date:	1-12-2022

GEI Consultants
3159 Voyager Drive
Green Bay, Wisconsin 54311
920-455-8200

Northland Landfill
Georgia-Pacific Consumer Operations LLC
1732 Quincy Street
Green Bay, Wisconsin
GEI Project 2103752

2022 AIRSPACE ANALYSIS	DWG. NO. 2
ISOPACH TO FINAL WASTE GRADES (1-12-2022)	SHEET NO. 2

J:\Landfill\GP_Northland\Closure\Closure_ISO-1-12-2022