



April 20, 2023  
File: 193708490

**Attention: Alex Allie and Peter Allie**  
River North, LLC  
100 Maritime Drive, Suite 3C  
Manitowoc, WI 54220

Dear Mr. Alex Allie and Mr. Peter Allie,

**Reference: Construction Documentation Report – Removal of Petroleum Impacted Soil  
River North, LLC Project Area  
1000 River Point Drive  
Manitowoc, Wisconsin  
BRRTS ID: 02-36-588366 (Open ERP)  
Stantec Project #: 193708211**

This letter summarizes the remedial work completed in the Fall of 2021 at the River North multi-family residential apartment building recently constructed at 1000 River Point Drive within the River Point District in Manitowoc, Wisconsin (herein referred to as the “Property”). The location of the River Point District and the Property are outlined in grey and yellow, respectively, on **Figure 1** and **Figure 2**. The open Wisconsin Department of Natural Resources (WDNR) Bureau for Remediation and Redevelopment Tracking System (BRRTS) case number associated with the River North, LLC project area is 02-36-588366. The cleanup work was completed in part using funds provided to River North, LLC from the Wisconsin Economic Development Corporation (WEDC) under a brownfield cleanup grant.

## **BACKGROUND**

Residual environmental impacts are present on the Property and likely associated with the placement of fill in the late 19<sup>th</sup> Century and the storage/handling/use of hazardous substances and/or petroleum by multiple prior owners/tenants, as summarized in the Stantec (2021a) Phase I environmental site assessment (ESA). The most significant soil impacts at the Property are benzene, polycyclic aromatic hydrocarbons (PAHs), and heavy metals associated with black granular fill materials extending across the River Point District and onto the Property. Residual petroleum impacts (primarily benzene) were identified in groundwater on the Property (Stantec, 2021c) and are delineated on **Figure 3** as dashed red and purple lines.

To actively reduce the long-term risks to groundwater and the potential for vapor intrusion into the apartment building, the Stantec (2021b) Remedial Action Plan and Material Management Plan (RAP/MMP) recommended voluntary removal of petroleum impacted soil with the greatest residual impacts from the redevelopment area.

## **REMOVAL OF PETROLEUM IMPACTED SOIL**

As described below, petroleum impacted soil removal consisted of two primary tasks.

Reference: Construction Documentation Report – Removal of Petroleum Impacted Soil; River North, LLC Project Area; 1000 River Point Drive; Manitowoc, Wisconsin

**Task 1. Further Delineation of Residual Petroleum Soil Impacts.** Mammoth Construction Co. completed 19 test pits to three feet below ground surface to further delineate residual petroleum impacts at the Property. The locations of the test pits are illustrated on Figure 3 (Figure 3). Petroleum impacts to soil in the test pits were evaluated using a photoionization detector (PID) calibrated to a 100 parts per million isobutylene standard. The greatest PID measurements at each test pit location are notated on **Figure 3**. The test pits were installed in a phased manner radially outward from the most impacted well (MW-62) until de minimis PID measurements and no petroleum odors were encountered.

Of additional note, an apparent continuous pipe was encountered in Test Pit D and Test Pit I (Attachment A, Photo 7). The pipe and fill surrounding the pipe were removed from the Property.

**Task 2. Removal of Petroleum Impacted Soil.** A total of 781.09 tons of petroleum-impacted soil (delineated by the yellow polygon on **Figure 3** based on the results of Task 1) was excavated to a depth of ~3 feet to fully remove the vadose zone and capillary fringe (and saturated upper aquifer material, in some locations). Material was transported offsite for disposal at the Waste Management solid waste landfill in Whitelaw Wisconsin. Landfill tickets are provided in Attachment B. As this removal was voluntary, confirmation samples were not collected.

## NEXT STEPS

Pursuant to the Stantec (2021c) RAP/MMP, after impacted soil was excavated, the remaining ground surface was rough graded and a sub-slab depressurization system (SSDS) installed as part of construction. Construction of the building is complete and a detailed description of the engineered barriers and construction of the SSDS will be transmitted to the WDNR in a separate letter report.

We recommend submitting a copy of this letter to WDNR for project documentation.

Regards,

## STANTEC CONSULTING SERVICES INC



Jiyan Hatami, M.S.  
Contaminant Hydrogeologist  
Jiyan.Hatami@stantec.com

Harris L. Byers, Ph.D.  
Sr. Brownfields Project Manager  
Harris.Byers@Stantec.com  
Phone: 414-581-6476



Stu Gross, P.G.,  
BC1937 Practice Lead/Senior  
Project Manager  
stu.gross@stantec.com

## Enclosures

Figures  
Attachment A – Photographic Documentation  
Attachment B – Landfill Tickets

**Reference:** Construction Documentation Report – Removal of Petroleum Impacted Soil; River North, LLC Project Area; 1000 River Point Drive; Manitowoc, Wisconsin

## REFERENCES

Stantec, 2021a. Phase I Environmental Site Assessment, 1000 River Point Drive; Manitowoc, Wisconsin August 25, 2021.

Stantec, 2021b, Remedial Action Plan and Materials Management Plan, 1000 River Point Drive, Manitowoc, Wisconsin, August 31, 2021.

Stantec, 2021c, Supplemental Site Investigation at the River Point District; Manitowoc, Wisconsin, September 10, 2021.

## LIMITATIONS

The conclusions in this letter are Stantec's professional opinion, as of the time of the letter, and concerning the scope described in the letter. The opinions in the document are based on conditions and information existing at the time the document was published and do not take into account any subsequent changes. This letter relates solely to the specific project for which Stantec was retained and the stated purpose for which the letter was prepared. This letter is not to be used or relied on for any variation or extension of the project, or for any other project or purpose, and any unauthorized use or reliance is at the recipient's own risk.

Stantec has assumed all information received from River North, LLC and third parties in the preparation of this letter to be correct. While Stantec has exercised a customary level of judgment or due diligence in the use of such information, Stantec assumes no responsibility for the consequences of any error or omission contained therein.

This letter is intended solely for use by River North, LLC in accordance with Stantec's contract with River North, LLC. While this letter may be provided to applicable authorities having jurisdiction and others for whom River North, LLC is responsible, Stantec does not warrant the services to any third party. This letter may not be relied upon by any other party without the express written consent of Stantec, which may be withheld at Stantec's discretion.

# FIGURES



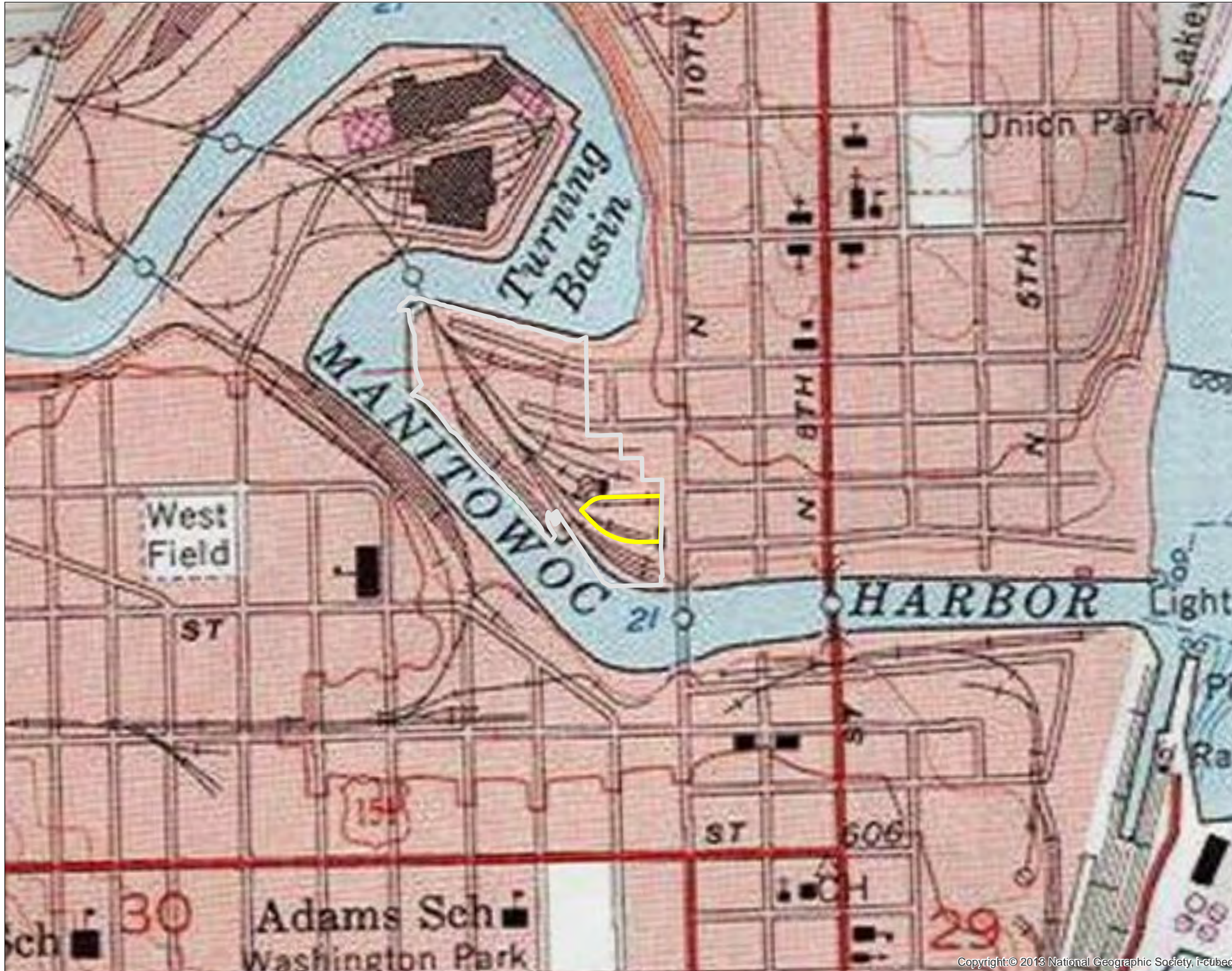





Figure No. **1**  
 Title  
**Location of the River North LLC Project Area and Regional Topography**

Client/Project  
 River North LLC Project Area  
 River Point District  
 City of Manitowoc

0 390 780 Feet  
Prepared by HLB on 4/15/2021

**Legend**

-  River Point District
-  River North LLC Project Area



**Notes**  
 1. Coordinate System: NAD 1983 StatePlane Wisconsin South FIPS 4803 Feet

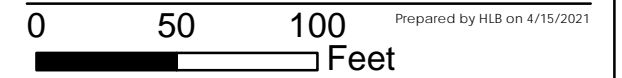





Figure No.  
**2**  
 Title  
**The River North LLC Project Area, Property Identification Numbers and Site Features**

Client/Project  
 River North LLC Project Area  
 River Point District  
 City of Manitowoc



**Legend**

- River North LLC Project Area
- Parcel Identification Numbers

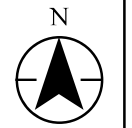

**Notes**  
 1. Coordinate System: NAD 1983 StatePlane Wisconsin South FIPS 4803 Feet  
 2. Orthophotograph: Manitowoc County, 2017





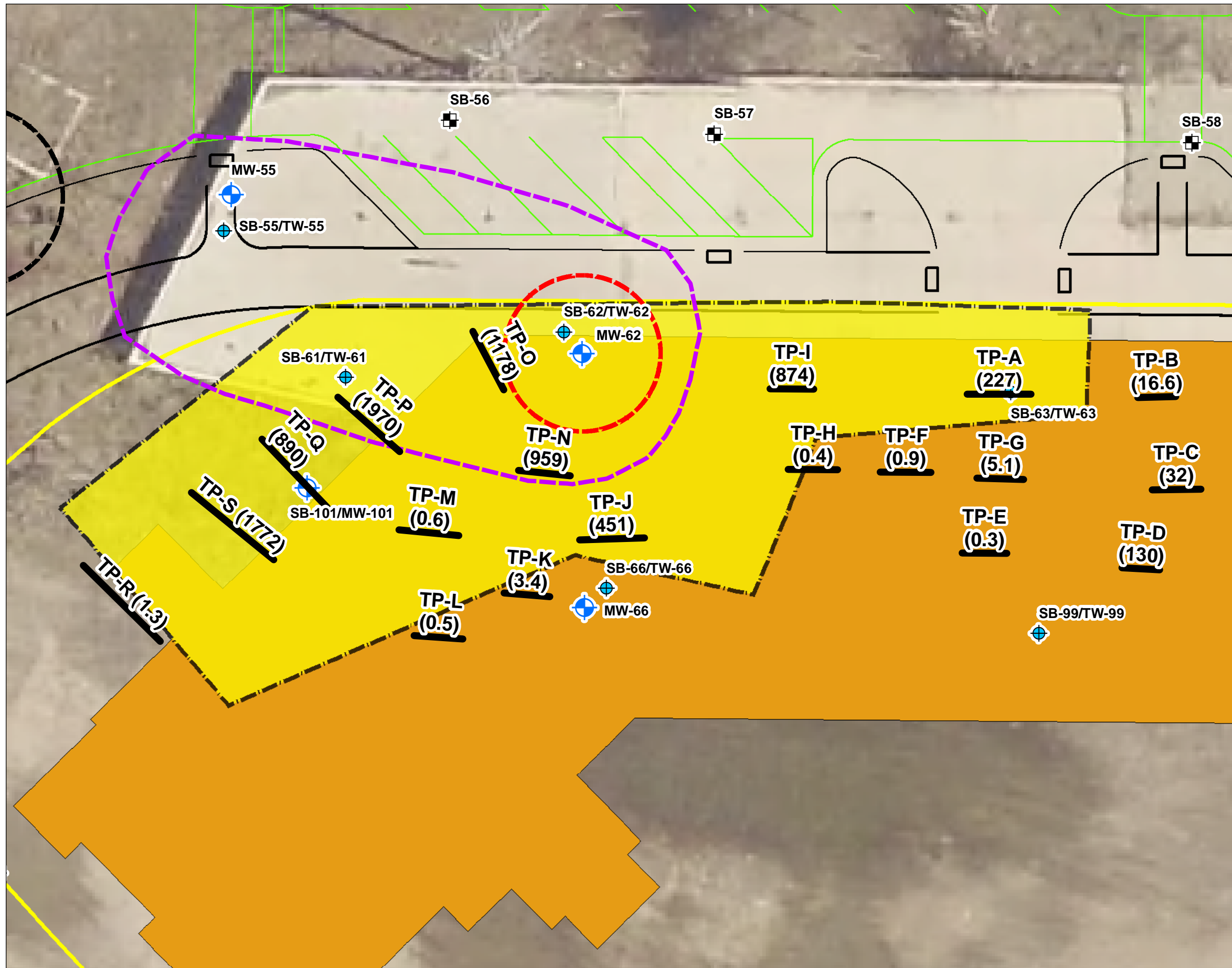

Figure No. **3**  
 Title **Test Pits and Proposed Excavation Extent**

Client/Project  
 River North, LLC  
 1000 River Point Drive  
 City of Manitowoc  
 Prepared by HLB on 4/15/2021

**Legend**

- River North LLC Project Area
- Excavation Area
- Sample Locations**
- Monitoring Well (4)
- Soil Boring (4)
- Soil Boring / Temp Well (6)
- Test Pits (PID Measurements) (19)
- Impacts to Groundwater**
- Benzo(b)fluoranthene and Chrysene > PAL (concentrations "J-Flagged")
- Benzene > ES
- Petroleum VOCs > PAL
- Building Footprint**
- Building Footprint (23,327 sf)

**Notes**  
 1. Coordinate System: NAD 1983 HARN WISCRS Manitowoc County Feet  
 2. Orthophotograph: Manitowoc County, 2017  
 3. PAL = ch. NR 140 WAC Preventive Action Limit; ES = ch. NR 140 WAC Enforcement Standard



# Attachment A

## Photographic Documentation



<b>Client:</b>	River North, LLC	<b>Project:</b>	193708490
<b>Site Name:</b>	River North Apartments	<b>Site Location:</b>	Manitowoc, Wisconsin

<b>Photograph ID:</b> 1	
<b>Photo Location:</b>	
<b>Direction:</b>	
<b>Survey Date:</b> 9/20/2021	
<b>Comments:</b> Initial conditions before excavation.	

<b>Photograph ID:</b> 2	
<b>Photo Location:</b>	
<b>Direction:</b>	
<b>Survey Date:</b> 9/20/2021	
<b>Comments:</b> Initial conditions before excavation.	

<b>Client:</b>	River North, LLC	<b>Project:</b>	193708490
<b>Site Name:</b>	River North Apartments	<b>Site Location:</b>	Manitowoc, Wisconsin
<b>Photograph ID:</b> 3			
<b>Photo Location:</b>			
<b>Direction:</b>			
<b>Survey Date:</b> 9/20/2021			
<b>Comments:</b> Initial conditions before excavation.			
<b>Photograph ID:</b> 4			
<b>Photo Location:</b>			
<b>Direction:</b>			
<b>Survey Date:</b> 9/20/2021			
<b>Comments:</b> Initial conditions before excavation.			





<b>Client:</b>	River North, LLC	<b>Project:</b>	193708490
<b>Site Name:</b>	River North Apartments	<b>Site Location:</b>	Manitowoc, Wisconsin

<b>Photograph ID:</b> 5	
<b>Photo Location:</b>	
<b>Direction:</b>	
<b>Survey Date:</b> 9/20/2021	
<b>Comments:</b> Excavation of test pits.	

<b>Photograph ID:</b> 6	
<b>Photo Location:</b>	
<b>Direction:</b>	
<b>Survey Date:</b> 9/20/2021	
<b>Comments:</b> Excavation of test pits.	



<b>Client:</b>	River North, LLC	<b>Project:</b>	193708490
<b>Site Name:</b>	River North Apartments	<b>Site Location:</b>	Manitowoc, Wisconsin
<b>Photograph ID:</b> 7			
<b>Photo Location:</b>			
<b>Direction:</b>			
<b>Survey Date:</b> 9/20/2021			
<b>Comments:</b> Piping found in test pit D.			
<b>Photograph ID:</b> 8			
<b>Photo Location:</b>			
<b>Direction:</b>			
<b>Survey Date:</b> 9/20/2021			
<b>Comments:</b> Delineated area for excavation.			



<b>Client:</b>	River North, LLC	<b>Project:</b>	193708490
<b>Site Name:</b>	River North Apartments	<b>Site Location:</b>	Manitowoc, Wisconsin

<b>Photograph ID:</b> 9	
<b>Photo Location:</b>	
<b>Direction:</b>	
<b>Survey Date:</b> 9/20/2021	
<b>Comments:</b> Delineated area for excavation.	

<b>Photograph ID:</b> 10	
<b>Photo Location:</b>	
<b>Direction:</b>	
<b>Survey Date:</b> 9/20/2021	
<b>Comments:</b> Delineated area for excavation.	

# Attachment B

## Waste Disposal Documentation





Ridgeview RDF  
 6207 Hempton Lake Road  
 Whitelaw, WI, 54247  
 Ph:

Reprint  
 Ticket# 1164445

Customer Name	RIVERNORTH RIVER NORTH LLC	Carrier	TISLER	Volume
Ticket Date	09/21/2021	Vehicle#	51	
Payment Type	Credit Account	Container		
Manual Ticket#		Driver		
Hauling Ticket#		Check#		
Route		Billing #	0001896	
State Waste Code	B-21-03	Gen EPA ID		
Manifest	*			
Destination	SOUTH			
PO				
Profile	BIO135314WI (PETROLEUM CONTAMINATED SOIL WM012B)			
Generator	136-MANITOWOCCITY CITY OF MANITOWOC			

	Time	Scale	Operator	Inbound	Gross	
In	09/21/2021 09:25:32	Scale1	ljohanek		Tare	83960 lb
Out	09/21/2021 09:39:34	Scale1	ljohanek		Net	28040 lb
					Tons	55920 lb
						27.96

Comments REPLACEMENT TICKET FOR TICKET # 1164436

Hours of Operation: M-F 7:00-4:00 Saturday 7:00-12:00

Product	LD%	Qty	UOM	Rate	Tax	Amount	Origin
1 Spw Biorem RGC-Ton	100	27.96	Tons				
2 ENVT-ENVIRONMENTAL	100	27.96	Tons				
3 WWMT-WASTE WATER M	100	27.96	Tons				
4 FUELT-FUEL SURCHAR	100	27.96	Tons				

Total Tax  
 Total Ticket

DRIVER'S SIGNATURE



Ridgeview RDF  
 6207 Hempton Lake Road  
 Whitelaw, WI, 54247  
 Ph:

Reprint  
 Ticket# 1164447

Customer Name	RIVERNORTH RIVER NORTH LLC	Carrier	MAMMOTH	Volume
Ticket Date	09/21/2021	Vehicle#	99	
Payment Type	Credit Account	Container		
Manual Ticket#		Driver		
Hauling Ticket#		Check#		
Route		Billing #	0001896	
State Waste Code	B-21-03	Gen EPA ID		
Manifest	*			
Destination	SOUTH			
PO				
Profile	BIO135314WI (PETROLEUM CONTAMINATED SOIL WM012B)			
Generator	136-MANITOWOCCITY CITY OF MANITOWOC			

	Time	Scale	Operator	Inbound	Gross	82340 lb
In	09/21/2021 09:33:35	Scale1	ljohanek		Tare	29580 lb
Out	09/21/2021 09:44:12	Scale1	ljohanek		Net	52760 lb
					Tons	26.38

Comments REPLACEMENT TICKET FOR TICKET # 1164440

Hours of Operation: M-F 7:00-4:00 Saturday 7:00-12:00

Product	LD%	Qty	UOM	Rate	Tax	Amount	Origin
1 Spw Biorem RGC-Ton	100	26.38	Tons				
2 ENVT-ENVIRONMENTAL	100	26.38	Tons				
3 WWMT-WASTE WATER M	100	26.38	Tons				
4 FUELT-FUEL SURCHAR	100	26.38	Tons				

Total Tax  
 Total Ticket

DRIVER'S SIGNATURE





Ridgeview RDF  
 6207 Hempton Lake Road  
 Whitelaw, WI, 54247  
 Ph:

Reprint  
 Ticket# 1164441

Customer Name	RIVERNORTH RIVER NORTH LLC	Carrier	PHIPPS PHIPPS CONSTRUCTION
Ticket Date	09/21/2021	Vehicle#	703
Payment Type	Credit Account	Container	Volume
Manual Ticket#		Driver	
Hauling Ticket#		Check#	
Route		Billing #	0001896
State Waste Code	B-21-03	Gen EPA ID	
Manifest	*		
Destination	SOUTH		
PO			
Profile	BIO135314WI (PETROLEUM CONTAMINATED SOIL WM012B)		
Generator	136-MANITOWOCCITY CITY OF MANITOWOC		

	Time	Scale	Operator	Inbound	Gross	80260 lb
In	09/21/2021 09:37:35	Scale1	ljohanek		Tare	28240 lb
Out	09/21/2021 09:54:59	Scale1	ljohanek		Net	52020 lb
					Tons	26.01

Comments

Hours of Operation: M-F 7:00-4:00 Saturday 7:00-12:00

Product	LD%	Qty	UOM	Rate	Tax	Amount	Origin
1 Spw Biorem RGC-Ton	100	26.01	Tons				
2 ENVT-ENVIRONMENTAL	100	26.01	Tons				
3 WWMT-WASTE WATER M	100	26.01	Tons				
4 FUELT-FUEL SURCHAR	100	26.01	Tons				

Total Tax  
 Total Ticket

DRIVER'S SIGNATURE



Ridgeview RDF  
 6207 Hempton Lake Road  
 Whitelaw, WI, 54247  
 Ph:

Reprint  
 Ticket# 1164460

Customer Name	RIVERNORTH RIVER NORTH LLC	Carrier	TISLER	Volume
Ticket Date	09/21/2021	Vehicle#	51	
Payment Type	Credit Account	Container		
Manual Ticket#		Driver		
Hauling Ticket#		Check#		
Route		Billing #	0001896	
State Waste Code	B-21-03	Gen EPA ID		
Manifest	*			
Destination	SOUTH			
PO				
Profile	BIO135314WI (PETROLEUM CONTAMINATED SOIL WM012B)			
Generator	136-MANITOWOCCITY CITY OF MANITOWOC			

	Time	Scale	Operator	Inbound	Gross	
In	09/21/2021 10:36:35	Scale1	ljohanek		Tare	70040 lb
Out	09/21/2021 10:46:35	Scale1	ljohanek		Net	27980 lb
					Tons	42060 lb
						21.03

Comments

Hours of Operation: M-F 7:00-4:00 Saturday 7:00-12:00

Product	LD%	Qty	UOM	Rate	Tax	Amount	Origin
1 Spw Biorem RGC-Ton	100	21.03	Tons				
2 ENVT-ENVIRONMENTAL	100	21.03	Tons				
3 WWMT-WASTE WATER M	100	21.03	Tons				
4 FUELT-FUEL SURCHAR	100	21.03	Tons				

Total Tax  
 Total Ticket

DRIVER'S SIGNATURE



Ridgeview RDF  
 6207 Hempton Lake Road  
 Whitelaw, WI, 54247  
 Ph:

Reprint  
 Ticket# 1164466

Customer Name	RIVERNORTH RIVER NORTH LLC	Carrier	MAMMOTH	Volume
Ticket Date	09/21/2021	Vehicle#	99	
Payment Type	Credit Account	Container		
Manual Ticket#		Driver		
Hauling Ticket#		Check#		
Route		Billing #	0001896	
State Waste Code	B-21-03	Gen EPA ID		
Manifest	*			
Destination	SOUTH			
PO				
Profile	BIO135314WI (PETROLEUM CONTAMINATED SOIL WM012B)			
Generator	136-MANITOWOCCITY CITY OF MANITOWOC			

	Time	Scale	Operator	Inbound	Gross	
In	09/21/2021 10:44:10	Scale1	ljohanek		Tare	69400 lb
Out	09/21/2021 10:55:44	Scale1	ljohanek		Net	29600 lb
					Tons	39800 lb
						19.90

Comments

Hours of Operation: M-F 7:00-4:00 Saturday 7:00-12:00

Product	LD%	Qty	UOM	Rate	Tax	Amount	Origin
1 Spw Biorem RGC-Ton	100	19.90	Tons				
2 ENVT-ENVIRONMENTAL	100	19.90	Tons				
3 WWMT-WASTE WATER M	100	19.90	Tons				
4 FUELT-FUEL SURCHAR	100	19.90	Tons				

Total Tax  
 Total Ticket

DRIVER'S SIGNATURE





Ridgeview RDF  
 6207 Hempton Lake Road  
 Whitelaw, WI, 54247  
 Ph:

Reprint  
 Ticket# 1164469

Customer Name	RIVERNORTH RIVER NORTH LLC	Carrier	PHIPPS PHIPPS CONSTRUCTION
Ticket Date	09/21/2021	Vehicle#	703
Payment Type	Credit Account	Container	Volume
Manual Ticket#		Driver	
Hauling Ticket#		Check#	
Route		Billing #	0001896
State Waste Code	B-21-03	Gen EPA ID	
Manifest	*		
Destination	SOUTH		
PO			
Profile	BIO135314WI (PETROLEUM CONTAMINATED SOIL WM012B)		
Generator	136-MANITOWOCCITY CITY OF MANITOWOC		

	Time	Scale	Operator	Inbound	Gross	64560 lb
In	09/21/2021 10:50:56	Scale1	ljohanek		Tare	28160 lb
Out	09/21/2021 11:09:20	Scale1	ljohanek		Net	36400 lb
					Tons	18.20

Comments

Hours of Operation: M-F 7:00-4:00 Saturday 7:00-12:00

Product	LD%	Qty	UOM	Rate	Tax	Amount	Origin
1 Spw Biorem RGC-Ton	100	18.20	Tons				
2 ENVT-ENVIRONMENTAL	100	18.20	Tons				
3 WWMT-WASTE WATER M	100	18.20	Tons				
4 FUELT-FUEL SURCHAR	100	18.20	Tons				

Total Tax  
 Total Ticket

DRIVER'S SIGNATURE



Ridgeview RDF  
 6207 Hempton Lake Road  
 Whitelaw, WI, 54247  
 Ph:

Reprint  
 Ticket# 1164485

Customer Name	RIVERNORTH RIVER NORTH LLC	Carrier	TISLER	Volume
Ticket Date	09/21/2021	Vehicle#	51	
Payment Type	Credit Account	Container		
Manual Ticket#		Driver		
Hauling Ticket#		Check#		
Route		Billing #	0001896	
State Waste Code	B-21-03	Gen EPA ID		
Manifest	*			
Destination	SOUTH			
PO				
Profile	BIO135314WI (PETROLEUM CONTAMINATED SOIL WM012B)			
Generator	136-MANITOWOCCITY CITY OF MANITOWOC			

	Time	Scale	Operator	Inbound	Gross	
In	09/21/2021 11:38:50	Scale1	ljohanek		Tare	67040 lb
Out	09/21/2021 11:49:58	Scale1	ljohanek		Net	27940 lb
					Tons	39100 lb
						19.55

Comments

Hours of Operation: M-F 7:00-4:00 Saturday 7:00-12:00

Product	LD%	Qty	UOM	Rate	Tax	Amount	Origin
1 Spw Biorem RGC-Ton	100	19.55	Tons				
2 ENVT-ENVIRONMENTAL	100	19.55	Tons				
3 WWMT-WASTE WATER M	100	19.55	Tons				
4 FUELT-FUEL SURCHAR	100	19.55	Tons				

Total Tax  
 Total Ticket

DRIVER'S SIGNATURE



Ridgeview RDF  
 6207 Hempton Lake Road  
 Whitelaw, WI, 54247  
 Ph:

Reprint  
 Ticket# 1164486

Customer Name	RIVERNORTH RIVER NORTH LLC	Carrier	MAMMOTH	Volume
Ticket Date	09/21/2021	Vehicle#	99	
Payment Type	Credit Account	Container		
Manual Ticket#		Driver		
Hauling Ticket#		Check#		
Route		Billing #	0001896	
State Waste Code	B-21-03	Gen EPA ID		
Manifest	*			
Destination	SOUTH			
PO				
Profile	BIO135314WI (PETROLEUM CONTAMINATED SOIL WM012B)			
Generator	136-MANITOWOCCITY CITY OF MANITOWOC			

	Time	Scale	Operator	Inbound	Gross	
In	09/21/2021 11:46:30	Scale1	ljohanek		Tare	70500 lb
Out	09/21/2021 11:56:40	Scale1	ljohanek		Net	29460 lb
					Tons	41040 lb
						20.52

Comments

Hours of Operation: M-F 7:00-4:00 Saturday 7:00-12:00

Product	LD%	Qty	UOM	Rate	Tax	Amount	Origin
1 Spw Biorem RGC-Ton	100	20.52	Tons				
2 ENVT-ENVIRONMENTAL	100	20.52	Tons				
3 WWMT-WASTE WATER M	100	20.52	Tons				
4 FUELT-FUEL SURCHAR	100	20.52	Tons				

Total Tax  
 Total Ticket

DRIVER'S SIGNATURE





Ridgeview RDF  
 6207 Hempton Lake Road  
 Whitelaw, WI, 54247  
 Ph:

Reprint  
 Ticket# 1164490

Customer Name	RIVERNORTH RIVER NORTH LLC	Carrier	MAMMOTH	Volume
Ticket Date	09/21/2021	Vehicle#	23	
Payment Type	Credit Account	Container		
Manual Ticket#		Driver		
Hauling Ticket#		Check#		
Route		Billing #	0001896	
State Waste Code	B-21-03	Gen EPA ID		
Manifest	*			
Destination	SOUTH			
PO				
Profile	BIO135314WI (PETROLEUM CONTAMINATED SOIL WM012B)			
Generator	136-MANITOWOCCITY CITY OF MANITOWOC			

	Time	Scale	Operator	Inbound	Gross	
In	09/21/2021 12:03:18	Scale1	ljohanek		Tare	66420 lb
Out	09/21/2021 12:15:24	Scale1	ljohanek		Net	27180 lb
					Tons	39240 lb
						19.62

Comments

Hours of Operation: M-F 7:00-4:00 Saturday 7:00-12:00

Product	LD%	Qty	UOM	Rate	Tax	Amount	Origin
1 Spw Biorem RGC-Ton	100	19.62	Tons				
2 ENVT-ENVIRONMENTAL	100	19.62	Tons				
3 WWMT-WASTE WATER M	100	19.62	Tons				
4 FUELT-FUEL SURCHAR	100	19.62	Tons				

Total Tax  
 Total Ticket

DRIVER'S SIGNATURE



Ridgeview RDF  
 6207 Hempton Lake Road  
 Whitelaw, WI, 54247  
 Ph:

Reprint  
 Ticket# 1164489

Customer Name	RIVERNORTH RIVER NORTH LLC	Carrier	PHIPPS PHIPPS CONSTRUCTION
Ticket Date	09/21/2021	Vehicle#	703
Payment Type	Credit Account	Container	Volume
Manual Ticket#		Driver	
Hauling Ticket#		Check#	
Route		Billing #	0001896
State Waste Code	B-21-03	Gen EPA ID	
Manifest	*		
Destination	SOUTH		
PO			
Profile	BIO135314WI (PETROLEUM CONTAMINATED SOIL WM012B)		
Generator	136-MANITOWOCCITY CITY OF MANITOWOC		

	Time	Scale	Operator	Inbound	Gross	
In	09/21/2021 11:59:54	Scale1	ljohanek		Tare	65100 lb
Out	09/21/2021 12:15:52	Scale1	ljohanek		Net	28080 lb
					Tons	37020 lb
						18.51

Comments

Hours of Operation: M-F 7:00-4:00 Saturday 7:00-12:00

Product	LD%	Qty	UOM	Rate	Tax	Amount	Origin
1 Spw Biorem RGC-Ton	100	18.51	Tons				
2 ENVT-ENVIRONMENTAL	100	18.51	Tons				
3 WWMT-WASTE WATER M	100	18.51	Tons				
4 FUELT-FUEL SURCHAR	100	18.51	Tons				

Total Tax  
 Total Ticket

DRIVER'S SIGNATURE





Ridgeview RDF  
 6207 Hempton Lake Road  
 Whitelaw, WI, 54247  
 Ph:

Reprint  
 Ticket# 1164506

Customer Name	RIVERNORTH RIVER NORTH LLC	Carrier	TISLER	Volume
Ticket Date	09/21/2021	Vehicle#	51	
Payment Type	Credit Account	Container		
Manual Ticket#		Driver		
Hauling Ticket#		Check#		
Route		Billing #	0001896	
State Waste Code	B-21-03	Gen EPA ID		
Manifest	*			
Destination	SOUTH			
PO				
Profile	BIO135314WI (PETROLEUM CONTAMINATED SOIL WM012B)			
Generator	136-MANITOWOCCITY CITY OF MANITOWOC			

	Time	Scale	Operator	Inbound	Gross	
In	09/21/2021 12:44:00	Scale1	ljohanek		Tare	71620 lb
Out	09/21/2021 12:53:20	Scale1	ljohanek		Net	27920 lb
					Tons	43700 lb
						21.85

Comments

Hours of Operation: M-F 7:00-4:00 Saturday 7:00-12:00

Product	LD%	Qty	UOM	Rate	Tax	Amount	Origin
1 Spw Biorem RGC-Ton	100	21.85	Tons				
2 ENVT-ENVIRONMENTAL	100	21.85	Tons				
3 WWMT-WASTE WATER M	100	21.85	Tons				
4 FUELT-FUEL SURCHAR	100	21.85	Tons				

Total Tax  
 Total Ticket

DRIVER'S SIGNATURE



Ridgeview RDF  
 6207 Hempton Lake Road  
 Whitelaw, WI, 54247  
 Ph:

Reprint  
 Ticket# 1164509

Customer Name	RIVERNORTH RIVER NORTH LLC	Carrier	MAMMOTH	Volume
Ticket Date	09/21/2021	Vehicle#	99	
Payment Type	Credit Account	Container		
Manual Ticket#		Driver		
Hauling Ticket#		Check#		
Route		Billing #	0001896	
State Waste Code	B-21-03	Gen EPA ID		
Manifest	*			
Destination	SOUTH			
PO				
Profile	BIO135314WI (PETROLEUM CONTAMINATED SOIL WM012B)			
Generator	136-MANITOWOCCITY CITY OF MANITOWOC			

	Time	Scale	Operator	Inbound	Gross	
In	09/21/2021 12:46:01	Scale1	ljohanek		Tare	69860 lb
Out	09/21/2021 12:56:59	Scale1	ljohanek		Net	29500 lb
					Tons	40360 lb
						20.18

Comments

Hours of Operation: M-F 7:00-4:00 Saturday 7:00-12:00

Product	LD%	Qty	UOM	Rate	Tax	Amount	Origin
1 Spw Biorem RGC-Ton	100	20.18	Tons				
2 ENVT-ENVIRONMENTAL	100	20.18	Tons				
3 WWMT-WASTE WATER M	100	20.18	Tons				
4 FUELT-FUEL SURCHAR	100	20.18	Tons				

Total Tax  
 Total Ticket

DRIVER'S SIGNATURE





Ridgeview RDF  
 6207 Hempton Lake Road  
 Whitelaw, WI, 54247  
 Ph:

Reprint  
 Ticket# 1164516

Customer Name	RIVERNORTH RIVER NORTH LLC	Carrier	PHIPPS PHIPPS CONSTRUCTION
Ticket Date	09/21/2021	Vehicle#	703
Payment Type	Credit Account	Container	Volume
Manual Ticket#		Driver	
Hauling Ticket#		Check#	
Route		Billing #	0001896
State Waste Code	B-21-03	Gen EPA ID	
Manifest	*		
Destination	SOUTH		
PO			
Profile	BIO135314WI (PETROLEUM CONTAMINATED SOIL WM012B)		
Generator	136-MANITOWOCCITY CITY OF MANITOWOC		

	Time	Scale	Operator	Inbound	Gross	
In	09/21/2021 13:04:32	Scale1	ljohanek		Tare	67380 lb
Out	09/21/2021 13:15:25	Scale1	ljohanek		Net	28080 lb
					Tons	39300 lb
						19.65

Comments

Hours of Operation: M-F 7:00-4:00 Saturday 7:00-12:00

Product	LD%	Qty	UOM	Rate	Tax	Amount	Origin
1 Spw Biorem RGC-Ton	100	19.65	Tons				
2 ENVT-ENVIRONMENTAL	100	19.65	Tons				
3 WWMT-WASTE WATER M	100	19.65	Tons				
4 FUELT-FUEL SURCHAR	100	19.65	Tons				

Total Tax  
 Total Ticket

DRIVER'S SIGNATURE



Ridgeview RDF  
 6207 Hempton Lake Road  
 Whitelaw, WI, 54247  
 Ph:

Reprint  
 Ticket# 1164517

Customer Name	RIVERNORTH RIVER NORTH LLC	Carrier	MAMMOTH	Volume
Ticket Date	09/21/2021	Vehicle#	23	
Payment Type	Credit Account	Container		
Manual Ticket#		Driver		
Hauling Ticket#		Check#		
Route		Billing #	0001896	
State Waste Code	B-21-03	Gen EPA ID		
Manifest	*			
Destination	SOUTH			
PO				
Profile	BIO135314WI (PETROLEUM CONTAMINATED SOIL WM012B)			
Generator	136-MANITOWOCCITY CITY OF MANITOWOC			

	Time	Scale	Operator	Inbound	Gross	
In	09/21/2021 13:07:45	Scale1	ljohanek		Tare	66060 lb
Out	09/21/2021 13:18:13	Scale1	ljohanek		Net	27080 lb
					Tons	38980 lb
						19.49

Comments

Hours of Operation: M-F 7:00-4:00 Saturday 7:00-12:00

Product	LD%	Qty	UOM	Rate	Tax	Amount	Origin
1 Spw Biorem RGC-Ton	100	19.49	Tons				
2 ENVT-ENVIRONMENTAL	100	19.49	Tons				
3 WWMT-WASTE WATER M	100	19.49	Tons				
4 FUELT-FUEL SURCHAR	100	19.49	Tons				

Total Tax  
 Total Ticket

DRIVER'S SIGNATURE



Ridgeview RDF  
 6207 Hempton Lake Road  
 Whitelaw, WI, 54247  
 Ph:

Reprint  
 Ticket# 1164526

Customer Name	RIVERNORTH RIVER NORTH LLC	Carrier	TISLER	Volume
Ticket Date	09/21/2021	Vehicle#	51	
Payment Type	Credit Account	Container		
Manual Ticket#		Driver		
Hauling Ticket#		Check#		
Route		Billing #	0001896	
State Waste Code	B-21-03	Gen EPA ID		
Manifest	*			
Destination	SOUTH			
PO				
Profile	BIO135314WI (PETROLEUM CONTAMINATED SOIL WM012B)			
Generator	136-MANITOWOCCITY CITY OF MANITOWOC			

	Time	Scale	Operator	Inbound	Gross	70940 lb
In	09/21/2021 13:45:47	Scale1	ljohanek		Tare	27900 lb
Out	09/21/2021 13:54:42	Scale1	ljohanek		Net	43040 lb
					Tons	21.52

Comments

Hours of Operation: M-F 7:00-4:00 Saturday 7:00-12:00

Product	LD%	Qty	UOM	Rate	Tax	Amount	Origin
1 Spw Biorem RGC-Ton	100	21.52	Tons				
2 ENVT-ENVIRONMENTAL	100	21.52	Tons				
3 WWMT-WASTE WATER M	100	21.52	Tons				
4 FUELT-FUEL SURCHAR	100	21.52	Tons				

Total Tax  
 Total Ticket

DRIVER'S SIGNATURE





Ridgeview RDF  
 6207 Hempton Lake Road  
 Whitelaw, WI, 54247  
 Ph:

Reprint  
 Ticket# 1164528

Customer Name	RIVERNORTH RIVER NORTH LLC	Carrier	MAMMOTH	Volume
Ticket Date	09/21/2021	Vehicle#	99	
Payment Type	Credit Account	Container		
Manual Ticket#		Driver		
Hauling Ticket#		Check#		
Route		Billing #	0001896	
State Waste Code	B-21-03	Gen EPA ID		
Manifest	*			
Destination	SOUTH			
PO				
Profile	BIO135314WI (PETROLEUM CONTAMINATED SOIL WM012B)			
Generator	136-MANITOWOCCITY CITY OF MANITOWOC			

	Time	Scale	Operator	Inbound	Gross	
In	09/21/2021 13:49:37	Scale1	ljohanek		Tare	72300 lb
Out	09/21/2021 14:01:12	Scale1	ljohanek		Net	29460 lb
					Tons	42840 lb
						21.42

Comments

Hours of Operation: M-F 7:00-4:00 Saturday 7:00-12:00

Product	LD%	Qty	UOM	Rate	Tax	Amount	Origin
1 Spw Biorem RGC-Ton	100	21.42	Tons				
2 ENVT-ENVIRONMENTAL	100	21.42	Tons				
3 WWMT-WASTE WATER M	100	21.42	Tons				
4 FUELT-FUEL SURCHAR	100	21.42	Tons				

Total Tax  
 Total Ticket

DRIVER'S SIGNATURE



Ridgeview RDF  
 6207 Hempton Lake Road  
 Whitelaw, WI, 54247  
 Ph:

Reprint  
 Ticket# 1164530

Customer Name	RIVERNORTH RIVER NORTH LLC	Carrier	PHIPPS PHIPPS CONSTRUCTION
Ticket Date	09/21/2021	Vehicle#	703
Payment Type	Credit Account	Container	Volume
Manual Ticket#		Driver	
Hauling Ticket#		Check#	
Route		Billing #	0001896
State Waste Code	B-21-03	Gen EPA ID	
Manifest	*		
Destination	SOUTH		
PO			
Profile	BIO135314WI (PETROLEUM CONTAMINATED SOIL WM012B)		
Generator	136-MANITOWOCCITY CITY OF MANITOWOC		

	Time	Scale	Operator	Inbound	Gross	69480 lb
In	09/21/2021 14:06:03	Scale1	ljohanek		Tare	27960 lb
Out	09/21/2021 14:17:41	Scale1	ljohanek		Net	41520 lb
					Tons	20.76

Comments

Hours of Operation: M-F 7:00-4:00 Saturday 7:00-12:00

Product	LD%	Qty	UOM	Rate	Tax	Amount	Origin
1 Spw Biorem RGC-Ton	100	20.76	Tons				
2 ENVT-ENVIRONMENTAL	100	20.76	Tons				
3 WWMT-WASTE WATER M	100	20.76	Tons				
4 FUELT-FUEL SURCHAR	100	20.76	Tons				

Total Tax  
 Total Ticket

DRIVER'S SIGNATURE



Ridgeview RDF  
 6207 Hempton Lake Road  
 Whitelaw, WI, 54247  
 Ph:

Reprint  
 Ticket# 1164533

Customer Name	RIVERNORTH RIVER NORTH LLC	Carrier	MAMMOTH	Volume
Ticket Date	09/21/2021	Vehicle#	23	
Payment Type	Credit Account	Container		
Manual Ticket#		Driver		
Hauling Ticket#		Check#		
Route		Billing #	0001896	
State Waste Code	B-21-03	Gen EPA ID		
Manifest	*			
Destination	SOUTH			
PO				
Profile	BIO135314WI (PETROLEUM CONTAMINATED SOIL WM012B)			
Generator	136-MANITOWOCCITY CITY OF MANITOWOC			

	Time	Scale	Operator	Inbound	Gross	
In	09/21/2021 14:10:52	Scale1	ljohanek		Tare	66380 lb
Out	09/21/2021 14:20:46	Scale1	ljohanek		Net	27120 lb
					Tons	39260 lb
						19.63

Comments

Hours of Operation: M-F 7:00-4:00 Saturday 7:00-12:00

Product	LD%	Qty	UOM	Rate	Tax	Amount	Origin
1 Spw Biorem RGC-Ton	100	19.63	Tons				
2 ENVT-ENVIRONMENTAL	100	19.63	Tons				
3 WWMT-WASTE WATER M	100	19.63	Tons				
4 FUELT-FUEL SURCHAR	100	19.63	Tons				

Total Tax  
 Total Ticket

DRIVER'S SIGNATURE





Ridgeview RDF  
 6207 Hempton Lake Road  
 Whitelaw, WI, 54247  
 Ph:

Reprint  
 Ticket# 1164546

Customer Name	RIVERNORTH RIVER NORTH LLC	Carrier	TISLER	Volume
Ticket Date	09/21/2021	Vehicle#	51	
Payment Type	Credit Account	Container		
Manual Ticket#		Driver		
Hauling Ticket#		Check#		
Route		Billing #	0001896	
State Waste Code	B-21-03	Gen EPA ID		
Manifest	*			
Destination	SOUTH			
PO				
Profile	BIO135314WI (PETROLEUM CONTAMINATED SOIL WM012B)			
Generator	136-MANITOWOCCITY CITY OF MANITOWOC			

	Time	Scale	Operator	Inbound	Gross	
In	09/21/2021 14:52:03	Scale1	ljohanek		Tare	68600 lb
Out	09/21/2021 15:02:45	Scale1	ljohanek		Net	27780 lb
					Tons	40820 lb
						20.41

Comments

Hours of Operation: M-F 7:00-4:00 Saturday 7:00-12:00

Product	LD%	Qty	UOM	Rate	Tax	Amount	Origin
1 Spw Biorem RGC-Ton	100	20.41	Tons				
2 ENVT-ENVIRONMENTAL	100	20.41	Tons				
3 WWMT-WASTE WATER M	100	20.41	Tons				
4 FUELT-FUEL SURCHAR	100	20.41	Tons				

Total Tax  
 Total Ticket

DRIVER'S SIGNATURE



Ridgeview RDF  
 6207 Hempton Lake Road  
 Whitelaw, WI, 54247  
 Ph:

Reprint  
 Ticket# 1164547

Customer Name	RIVERNORTH RIVER NORTH LLC	Carrier	MAMMOTH	Volume
Ticket Date	09/21/2021	Vehicle#	99	
Payment Type	Credit Account	Container		
Manual Ticket#		Driver		
Hauling Ticket#		Check#		
Route		Billing #	0001896	
State Waste Code	B-21-03	Gen EPA ID		
Manifest	*			
Destination	SOUTH			
PO				
Profile	BIO135314WI (PETROLEUM CONTAMINATED SOIL WM012B)			
Generator	136-MANITOWOCCITY CITY OF MANITOWOC			

	Time	Scale	Operator	Inbound	Gross	
In	09/21/2021 15:00:32	Scale1	ljohanek		Tare	70340 lb
Out	09/21/2021 15:09:39	Scale1	ljohanek		Net	29780 lb
					Tons	40560 lb
						20.28

Comments

Hours of Operation: M-F 7:00-4:00 Saturday 7:00-12:00

Product	LD%	Qty	UOM	Rate	Tax	Amount	Origin
1 Spw Biorem RGC-Ton	100	20.28	Tons				
2 ENVT-ENVIRONMENTAL	100	20.28	Tons				
3 WWMT-WASTE WATER M	100	20.28	Tons				
4 FUELT-FUEL SURCHAR	100	20.28	Tons				

Total Tax  
 Total Ticket

DRIVER'S SIGNATURE



Ridgeview RDF  
 6207 Hempton Lake Road  
 Whitelaw, WI, 54247  
 Ph:

Reprint  
 Ticket# 1164551

Customer Name	RIVERNORTH RIVER NORTH LLC	Carrier	PHIPPS PHIPPS CONSTRUCTION
Ticket Date	09/21/2021	Vehicle#	703
Payment Type	Credit Account	Container	Volume
Manual Ticket#		Driver	
Hauling Ticket#		Check#	
Route		Billing #	0001896
State Waste Code	B-21-03	Gen EPA ID	
Manifest	*		
Destination	SOUTH		
PO			
Profile	BIO135314WI (PETROLEUM CONTAMINATED SOIL WM012B)		
Generator	136-MANITOWOCCITY CITY OF MANITOWOC		

	Time	Scale	Operator	Inbound	Gross	70640 lb
In	09/21/2021 15:12:41	Scale1	ljohanek		Tare	27960 lb
Out	09/21/2021 15:22:08	Scale1	ljohanek		Net	42680 lb
					Tons	21.34

Comments

Hours of Operation: M-F 7:00-4:00 Saturday 7:00-12:00

Product	LD%	Qty	UOM	Rate	Tax	Amount	Origin
1 Spw Biorem RGC-Ton	100	21.34	Tons				
2 ENVT-ENVIRONMENTAL	100	21.34	Tons				
3 WWMT-WASTE WATER M	100	21.34	Tons				
4 FUELT-FUEL SURCHAR	100	21.34	Tons				

Total Tax  
 Total Ticket

DRIVER'S SIGNATURE



Ridgeview RDF  
 6207 Hempton Lake Road  
 Whitelaw, WI, 54247  
 Ph:

Reprint  
 Ticket# 1164572

Customer Name	RIVERNORTH RIVER NORTH LLC	Carrier	TISLER	Volume
Ticket Date	09/22/2021	Vehicle#	51	
Payment Type	Credit Account	Container		
Manual Ticket#		Driver		
Hauling Ticket#		Check#		
Route		Billing #	0001896	
State Waste Code	B-21-03	Gen EPA ID		
Manifest	*			
Destination	SOUTH			
PO				
Profile	BIO135314WI (PETROLEUM CONTAMINATED SOIL WM012B)			
Generator	136-MANITOWOCCITY CITY OF MANITOWOC			

	Time	Scale	Operator	Inbound	Gross	
In	09/22/2021 07:18:57	Scale1	ljohanek		Tare	68960 lb
Out	09/22/2021 07:27:56	Scale1	ljohanek		Net	28020 lb
					Tons	40940 lb
						20.47

Comments

Hours of Operation: M-F 7:00-4:00 Saturday 7:00-12:00

Product	LD%	Qty	UOM	Rate	Tax	Amount	Origin
1 Spw Biorem RGC-Ton	100	20.47	Tons				
2 ENVT-ENVIRONMENTAL	100	20.47	Tons				
3 WWMT-WASTE WATER M	100	20.47	Tons				
4 FUELT-FUEL SURCHAR	100	20.47	Tons				

Total Tax  
 Total Ticket

DRIVER'S SIGNATURE





Ridgeview RDF  
 6207 Hempton Lake Road  
 Whitelaw, WI, 54247  
 Ph:

Reprint  
 Ticket# 1164573

Customer Name	RIVERNORTH RIVER NORTH LLC	Carrier	PHIPPS PHIPPS CONSTRUCTION
Ticket Date	09/22/2021	Vehicle#	34
Payment Type	Credit Account	Container	Volume
Manual Ticket#		Driver	
Hauling Ticket#		Check#	
Route		Billing #	0001896
State Waste Code	B-21-03	Gen EPA ID	
Manifest	*		
Destination	SOUTH		
PO			
Profile	BIO135314WI (PETROLEUM CONTAMINATED SOIL WM012B)		
Generator	136-MANITOWOCCITY CITY OF MANITOWOC		

	Time	Scale	Operator	Inbound	Gross	70860 lb
In	09/22/2021 07:31:12	Scale1	ljohanek		Tare	30820 lb
Out	09/22/2021 07:43:11	Scale1	ljohanek		Net	40040 lb
					Tons	20.02

Comments

Hours of Operation: M-F 7:00-4:00 Saturday 7:00-12:00

Product	LD%	Qty	UOM	Rate	Tax	Amount	Origin
1 Spw Biorem RGC-Ton	100	20.02	Tons				
2 ENVT-ENVIRONMENTAL	100	20.02	Tons				
3 WWMT-WASTE WATER M	100	20.02	Tons				
4 FUELT-FUEL SURCHAR	100	20.02	Tons				

Total Tax  
 Total Ticket

DRIVER'S SIGNATURE



Ridgeview RDF  
 6207 Hempton Lake Road  
 Whitelaw, WI, 54247  
 Ph:

Reprint  
 Ticket# 1164591

Customer Name	RIVERNORTH RIVER NORTH LLC	Carrier	TISLER	Volume
Ticket Date	09/22/2021	Vehicle#	51	
Payment Type	Credit Account	Container		
Manual Ticket#		Driver		
Hauling Ticket#		Check#		
Route		Billing #	0001896	
State Waste Code	B-21-03	Gen EPA ID		
Manifest	*			
Destination	SOUTH			
PO				
Profile	BIO135314WI (PETROLEUM CONTAMINATED SOIL WM012B)			
Generator	136-MANITOWOCCITY CITY OF MANITOWOC			

	Time	Scale	Operator	Inbound	Gross	72320 lb
In	09/22/2021 08:23:32	Scale1	ljohanek		Tare	27980 lb
Out	09/22/2021 08:34:19	Scale1	ljohanek		Net	44340 lb
					Tons	22.17

Comments

Hours of Operation: M-F 7:00-4:00 Saturday 7:00-12:00

Product	LD%	Qty	UOM	Rate	Tax	Amount	Origin
1 Spw Biorem RGC-Ton	100	22.17	Tons				
2 ENVT-ENVIRONMENTAL	100	22.17	Tons				
3 WWMT-WASTE WATER M	100	22.17	Tons				
4 FUELT-FUEL SURCHAR	100	22.17	Tons				

Total Tax  
 Total Ticket

DRIVER'S SIGNATURE



Ridgeview RDF  
 6207 Hempton Lake Road  
 Whitelaw, WI, 54247  
 Ph:

Reprint  
 Ticket# 1164605

Customer Name	RIVERNORTH RIVER NORTH LLC	Carrier	PHIPPS PHIPPS CONSTRUCTION
Ticket Date	09/22/2021	Vehicle#	34
Payment Type	Credit Account	Container	Volume
Manual Ticket#		Driver	
Hauling Ticket#		Check#	
Route		Billing #	0001896
State Waste Code	B-21-03	Gen EPA ID	
Manifest	*		
Destination	SOUTH		
PO			
Profile	BIO135314WI (PETROLEUM CONTAMINATED SOIL WM012B)		
Generator	136-MANITOWOCCITY CITY OF MANITOWOC		

	Time	Scale	Operator	Inbound	Gross	
In	09/22/2021 09:25:30	Scale1	ljohanek		Tare	69160 lb
Out	09/22/2021 09:42:45	Scale1	ljohanek		Net	30860 lb
					Tons	38300 lb
						19.15

Comments

Hours of Operation: M-F 7:00-4:00 Saturday 7:00-12:00

Product	LD%	Qty	UOM	Rate	Tax	Amount	Origin
1 Spw Biorem RGC-Ton	100	19.15	Tons				
2 ENVT-ENVIRONMENTAL	100	19.15	Tons				
3 WWMT-WASTE WATER M	100	19.15	Tons				
4 FUELT-FUEL SURCHAR	100	19.15	Tons				

Total Tax  
 Total Ticket

DRIVER'S SIGNATURE



Ridgeview RDF  
 6207 Hempton Lake Road  
 Whitelaw, WI, 54247  
 Ph:

Reprint  
 Ticket# 1164609

Customer Name	RIVERNORTH RIVER NORTH LLC	Carrier	TISLER	Volume
Ticket Date	09/22/2021	Vehicle#	51	
Payment Type	Credit Account	Container		
Manual Ticket#		Driver		
Hauling Ticket#		Check#		
Route		Billing #	0001896	
State Waste Code	B-21-03	Gen EPA ID		
Manifest	*			
Destination	SOUTH			
PO				
Profile	BIO135314WI (PETROLEUM CONTAMINATED SOIL WM012B)			
Generator	136-MANITOWOCCITY CITY OF MANITOWOC			

	Time	Scale	Operator	Inbound	Gross	
In	09/22/2021 09:33:28	Scale1	ljohanek		Tare	67940 lb
Out	09/22/2021 09:44:13	Scale1	ljohanek		Net	27980 lb
					Tons	39960 lb
						19.98

Comments

Hours of Operation: M-F 7:00-4:00 Saturday 7:00-12:00

Product	LD%	Qty	UOM	Rate	Tax	Amount	Origin
1 Spw Biorem RGC-Ton	100	19.98	Tons				
2 ENVT-ENVIRONMENTAL	100	19.98	Tons				
3 WWMT-WASTE WATER M	100	19.98	Tons				
4 FUELT-FUEL SURCHAR	100	19.98	Tons				

Total Tax  
 Total Ticket

DRIVER'S SIGNATURE





Ridgeview RDF  
 6207 Hempton Lake Road  
 Whitelaw, WI, 54247  
 Ph:

Reprint  
 Ticket# 1164635

Customer Name	RIVERNORTH RIVER NORTH LLC	Carrier	PHIPPS PHIPPS CONSTRUCTION
Ticket Date	09/22/2021	Vehicle#	34
Payment Type	Credit Account	Container	Volume
Manual Ticket#		Driver	
Hauling Ticket#		Check#	
Route		Billing #	0001896
State Waste Code	B-21-03	Gen EPA ID	
Manifest	*		
Destination	SOUTH		
PO			
Profile	BIO135314WI (PETROLEUM CONTAMINATED SOIL WM012B)		
Generator	136-MANITOWOCCITY CITY OF MANITOWOC		

	Time	Scale	Operator	Inbound	Gross	69520 lb
In	09/22/2021 10:38:36	Scale1	ljohanek		Tare	30880 lb
Out	09/22/2021 10:49:31	Scale1	ljohanek		Net	38640 lb
					Tons	19.32

Comments

Hours of Operation: M-F 7:00-4:00 Saturday 7:00-12:00

Product	LD%	Qty	UOM	Rate	Tax	Amount	Origin
1 Spw Biorem RGC-Ton	100	19.32	Tons				
2 ENVT-ENVIRONMENTAL	100	19.32	Tons				
3 WWMT-WASTE WATER M	100	19.32	Tons				
4 FUELT-FUEL SURCHAR	100	19.32	Tons				

Total Tax  
 Total Ticket

DRIVER'S SIGNATURE



Ridgeview RDF  
 6207 Hempton Lake Road  
 Whitelaw, WI, 54247  
 Ph:

Reprint  
 Ticket# 1164639

Customer Name	RIVERNORTH RIVER NORTH LLC	Carrier	TISLER	Volume
Ticket Date	09/22/2021	Vehicle#	51	
Payment Type	Credit Account	Container		
Manual Ticket#		Driver		
Hauling Ticket#		Check#		
Route		Billing #	0001896	
State Waste Code	B-21-03	Gen EPA ID		
Manifest	*			
Destination	SOUTH			
PO				
Profile	BIO135314WI (PETROLEUM CONTAMINATED SOIL WM012B)			
Generator	136-MANITOWOCCITY CITY OF MANITOWOC			

	Time	Scale	Operator	Inbound	Gross	
In	09/22/2021 10:43:27	Scale1	ljohanek		Tare	68120 lb
Out	09/22/2021 10:52:57	Scale1	ljohanek		Net	27960 lb
					Tons	40160 lb
						20.08

Comments

Hours of Operation: M-F 7:00-4:00 Saturday 7:00-12:00

Product	LD%	Qty	UOM	Rate	Tax	Amount	Origin
1 Spw Biorem RGC-Ton	100	20.08	Tons				
2 ENVT-ENVIRONMENTAL	100	20.08	Tons				
3 WWMT-WASTE WATER M	100	20.08	Tons				
4 FUELT-FUEL SURCHAR	100	20.08	Tons				

Total Tax  
 Total Ticket

DRIVER'S SIGNATURE



Ridgeview RDF  
 6207 Hempton Lake Road  
 Whitelaw, WI, 54247  
 Ph:

Reprint  
 Ticket# 1164658

Customer Name	RIVERNORTH RIVER NORTH LLC	Carrier	MAMMOTH	Volume
Ticket Date	09/22/2021	Vehicle#	99	
Payment Type	Credit Account	Container		
Manual Ticket#		Driver		
Hauling Ticket#		Check#		
Route		Billing #	0001896	
State Waste Code	B-21-03	Gen EPA ID		
Manifest	*			
Destination	SOUTH			
PO				
Profile	BIO135314WI (PETROLEUM CONTAMINATED SOIL WM012B)			
Generator	136-MANITOWOCCITY CITY OF MANITOWOC			

	Time	Scale	Operator	Inbound	Gross	
In	09/22/2021 11:43:21	Scale1	ljohanek		Tare	72980 lb
Out	09/22/2021 11:53:30	Scale1	ljohanek		Net	29600 lb
					Tons	43380 lb
						21.69

Comments

Hours of Operation: M-F 7:00-4:00 Saturday 7:00-12:00

Product	LD%	Qty	UOM	Rate	Tax	Amount	Origin
1 Spw Biorem RGC-Ton	100	21.69	Tons				
2 ENVT-ENVIRONMENTAL	100	21.69	Tons				
3 WWMT-WASTE WATER M	100	21.69	Tons				
4 FUELT-FUEL SURCHAR	100	21.69	Tons				

Total Tax  
 Total Ticket

DRIVER'S SIGNATURE



Ridgeview RDF  
 6207 Hempton Lake Road  
 Whitelaw, WI, 54247  
 Ph:

Reprint  
 Ticket# 1164659

Customer Name	RIVERNORTH RIVER NORTH LLC	Carrier	PHIPPS PHIPPS CONSTRUCTION
Ticket Date	09/22/2021	Vehicle#	34
Payment Type	Credit Account	Container	Volume
Manual Ticket#		Driver	
Hauling Ticket#		Check#	
Route		Billing #	0001896
State Waste Code	B-21-03	Gen EPA ID	
Manifest	*		
Destination	SOUTH		
PO			
Profile	BIO135314WI (PETROLEUM CONTAMINATED SOIL WM012B)		
Generator	136-MANITOWOCCITY CITY OF MANITOWOC		

	Time	Scale	Operator	Inbound	Gross	70240 lb
In	09/22/2021 11:45:34	Scale1	ljohanek		Tare	31000 lb
Out	09/22/2021 11:56:25	Scale1	ljohanek		Net	39240 lb
					Tons	19.62

Comments

Hours of Operation: M-F 7:00-4:00 Saturday 7:00-12:00

Product	LD%	Qty	UOM	Rate	Tax	Amount	Origin
1 Spw Biorem RGC-Ton	100	19.62	Tons				
2 ENVT-ENVIRONMENTAL	100	19.62	Tons				
3 WWMT-WASTE WATER M	100	19.62	Tons				
4 FUELT-FUEL SURCHAR	100	19.62	Tons				

Total Tax  
 Total Ticket

DRIVER'S SIGNATURE



Ridgeview RDF  
 6207 Hempton Lake Road  
 Whitelaw, WI, 54247  
 Ph:

Reprint  
 Ticket# 1164660

Customer Name	RIVERNORTH RIVER NORTH LLC	Carrier	TISLER	Volume
Ticket Date	09/22/2021	Vehicle#	51	
Payment Type	Credit Account	Container		
Manual Ticket#		Driver		
Hauling Ticket#		Check#		
Route		Billing #	0001896	
State Waste Code	B-21-03	Gen EPA ID		
Manifest	*			
Destination	SOUTH			
PO				
Profile	BIO135314WI (PETROLEUM CONTAMINATED SOIL WM012B)			
Generator	136-MANITOWOCCITY CITY OF MANITOWOC			

	Time	Scale	Operator	Inbound	Gross	
In	09/22/2021 11:49:44	Scale1	ljohanek		Tare	70980 lb
Out	09/22/2021 11:58:01	Scale1	ljohanek		Net	27920 lb
					Tons	43060 lb
						21.53

Comments

Hours of Operation: M-F 7:00-4:00 Saturday 7:00-12:00

Product	LD%	Qty	UOM	Rate	Tax	Amount	Origin
1 Spw Biorem RGC-Ton	100	21.53	Tons				
2 ENVT-ENVIRONMENTAL	100	21.53	Tons				
3 WWMT-WASTE WATER M	100	21.53	Tons				
4 FUELT-FUEL SURCHAR	100	21.53	Tons				

Total Tax  
 Total Ticket

DRIVER'S SIGNATURE





Ridgeview RDF  
 6207 Hempton Lake Road  
 Whitelaw, WI, 54247  
 Ph:

Reprint  
 Ticket# 1164688

Customer Name	RIVERNORTH RIVER NORTH LLC	Carrier	MAMMOTH	Volume
Ticket Date	09/22/2021	Vehicle#	99	
Payment Type	Credit Account	Container		
Manual Ticket#		Driver		
Hauling Ticket#		Check#		
Route		Billing #	0001896	
State Waste Code	B-21-03	Gen EPA ID		
Manifest	*			
Destination	SOUTH			
PO				
Profile	BIO135314WI (PETROLEUM CONTAMINATED SOIL WM012B)			
Generator	136-MANITOWOCCITY CITY OF MANITOWOC			

	Time	Scale	Operator	Inbound	Gross	
In	09/22/2021 12:56:17	Scale1	ljohanek		Tare	76400 lb
Out	09/22/2021 13:04:58	Scale1	ljohanek		Net	29640 lb
					Tons	46760 lb
						23.38

Comments

Hours of Operation: M-F 7:00-4:00 Saturday 7:00-12:00

Product	LD%	Qty	UOM	Rate	Tax	Amount	Origin
1 Spw Biorem RGC-Ton	100	23.38	Tons				
2 ENVT-ENVIRONMENTAL	100	23.38	Tons				
3 WWMT-WASTE WATER M	100	23.38	Tons				
4 FUELT-FUEL SURCHAR	100	23.38	Tons				

Total Tax  
 Total Ticket

DRIVER'S SIGNATURE



Ridgeview RDF  
 6207 Hempton Lake Road  
 Whitelaw, WI, 54247  
 Ph:

Reprint  
 Ticket# 1164690

Customer Name	RIVERNORTH RIVER NORTH LLC	Carrier	TISLER	Volume
Ticket Date	09/22/2021	Vehicle#	51	
Payment Type	Credit Account	Container		
Manual Ticket#		Driver		
Hauling Ticket#		Check#		
Route		Billing #	0001896	
State Waste Code	B-21-03	Gen EPA ID		
Manifest	*			
Destination	SOUTH			
PO				
Profile	BIO135314WI (PETROLEUM CONTAMINATED SOIL WM012B)			
Generator	136-MANITOWOCCITY CITY OF MANITOWOC			

	Time	Scale	Operator	Inbound	Gross	
In	09/22/2021 13:03:05	Scale1	ljohanek		Tare	67720 lb
Out	09/22/2021 13:12:24	Scale1	ljohanek		Net	27880 lb
					Tons	39840 lb
						19.92

Comments

Hours of Operation: M-F 7:00-4:00 Saturday 7:00-12:00

Product	LD%	Qty	UOM	Rate	Tax	Amount	Origin
1 Spw Biorem RGC-Ton	100	19.92	Tons				
2 ENVT-ENVIRONMENTAL	100	19.92	Tons				
3 WWMT-WASTE WATER M	100	19.92	Tons				
4 FUELT-FUEL SURCHAR	100	19.92	Tons				

Total Tax  
 Total Ticket

DRIVER'S SIGNATURE



Ridgeview RDF  
 6207 Hempton Lake Road  
 Whitelaw, WI, 54247  
 Ph:

Reprint  
 Ticket# 1164693

Customer Name	RIVERNORTH RIVER NORTH LLC	Carrier	PHIPPS PHIPPS CONSTRUCTION
Ticket Date	09/22/2021	Vehicle#	34
Payment Type	Credit Account	Container	Volume
Manual Ticket#		Driver	
Hauling Ticket#		Check#	
Route		Billing #	0001896
State Waste Code	B-21-03	Gen EPA ID	
Manifest	*		
Destination	SOUTH		
PO			
Profile	BIO135314WI (PETROLEUM CONTAMINATED SOIL WM012B)		
Generator	136-MANITOWOCCITY CITY OF MANITOWOC		

	Time	Scale	Operator	Inbound	Gross	
In	09/22/2021 13:07:27	Scale1	ljohanek		Tare	68560 lb
Out	09/22/2021 13:19:18	Scale1	ljohanek		Net	31660 lb
					Tons	36900 lb
						18.45

Comments

Hours of Operation: M-F 7:00-4:00 Saturday 7:00-12:00

Product	LD%	Qty	UOM	Rate	Tax	Amount	Origin
1 Spw Biorem RGC-Ton	100	18.45	Tons				
2 ENVT-ENVIRONMENTAL	100	18.45	Tons				
3 WWMT-WASTE WATER M	100	18.45	Tons				
4 FUELT-FUEL SURCHAR	100	18.45	Tons				

Total Tax  
 Total Ticket

DRIVER'S SIGNATURE



Ridgeview RDF  
 6207 Hempton Lake Road  
 Whitelaw, WI, 54247  
 Ph:

Reprint  
 Ticket# 1164703

Customer Name	RIVERNORTH RIVER NORTH LLC	Carrier	TISLER	Volume
Ticket Date	09/22/2021	Vehicle#	51	
Payment Type	Credit Account	Container		
Manual Ticket#		Driver		
Hauling Ticket#		Check#		
Route		Billing #	0001896	
State Waste Code	B-21-03	Gen EPA ID		
Manifest	*			
Destination	SOUTH			
PO				
Profile	BIO135314WI (PETROLEUM CONTAMINATED SOIL WM012B)			
Generator	136-MANITOWOCCITY CITY OF MANITOWOC			

	Time	Scale	Operator	Inbound	Gross	
In	09/22/2021 14:07:45	Scale1	ljohanek		Tare	65980 lb
Out	09/22/2021 14:20:33	Scale1	ljohanek		Net	27840 lb
					Tons	38140 lb
						19.07

Comments

Hours of Operation: M-F 7:00-4:00 Saturday 7:00-12:00

Product	LD%	Qty	UOM	Rate	Tax	Amount	Origin
1 Spw Biorem RGC-Ton	100	19.07	Tons				
2 ENVT-ENVIRONMENTAL	100	19.07	Tons				
3 WWMT-WASTE WATER M	100	19.07	Tons				
4 FUELT-FUEL SURCHAR	100	19.07	Tons				

Total Tax  
 Total Ticket

DRIVER'S SIGNATURE



Ridgeview RDF  
 6207 Hempton Lake Road  
 Whitelaw, WI, 54247  
 Ph:

Reprint  
 Ticket# 1164706

Customer Name	RIVERNORTH RIVER NORTH LLC	Carrier	PHIPPS PHIPPS CONSTRUCTION
Ticket Date	09/22/2021	Vehicle#	34
Payment Type	Credit Account	Container	Volume
Manual Ticket#		Driver	
Hauling Ticket#		Check#	
Route		Billing #	0001896
State Waste Code	B-21-03	Gen EPA ID	
Manifest	*		
Destination	SOUTH		
PO			
Profile	BIO135314WI (PETROLEUM CONTAMINATED SOIL WM012B)		
Generator	136-MANITOWOCCITY CITY OF MANITOWOC		

	Time	Scale	Operator	Inbound	Gross	68600 lb
In	09/22/2021 14:14:09	Scale1	ljohanek		Tare	30880 lb
Out	09/22/2021 14:25:06	Scale1	ljohanek		Net	37720 lb
					Tons	18.86

Comments

Hours of Operation: M-F 7:00-4:00 Saturday 7:00-12:00

Product	LD%	Qty	UOM	Rate	Tax	Amount	Origin
1 Spw Biorem RGC-Ton	100	18.86	Tons				
2 ENVT-ENVIRONMENTAL	100	18.86	Tons				
3 WWMT-WASTE WATER M	100	18.86	Tons				
4 FUELT-FUEL SURCHAR	100	18.86	Tons				

Total Tax  
 Total Ticket

DRIVER'S SIGNATURE





Ridgeview RDF  
 6207 Hempton Lake Road  
 Whitelaw, WI, 54247  
 Ph:

Reprint  
 Ticket# 1164729

Customer Name	RIVERNORTH RIVER NORTH LLC	Carrier	TISLER	Volume
Ticket Date	09/22/2021	Vehicle#	51	
Payment Type	Credit Account	Container		
Manual Ticket#		Driver		
Hauling Ticket#		Check#		
Route		Billing #	0001896	
State Waste Code	B-21-03	Gen EPA ID		
Manifest	*			
Destination	SOUTH			
PO				
Profile	BIO135314WI (PETROLEUM CONTAMINATED SOIL WM012B)			
Generator	136-MANITOWOCCITY CITY OF MANITOWOC			

	Time	Scale	Operator	Inbound	Gross	
In	09/22/2021 15:17:57	Scale1	ljohanek		Tare	65020 lb
Out	09/22/2021 15:26:37	Scale1	ljohanek		Net	27740 lb
					Tons	37280 lb
						18.64

Comments

Hours of Operation: M-F 7:00-4:00 Saturday 7:00-12:00

Product	LD%	Qty	UOM	Rate	Tax	Amount	Origin
1 Spw Biorem RGC-Ton	100	18.64	Tons				
2 ENVT-ENVIRONMENTAL	100	18.64	Tons				
3 WWMT-WASTE WATER M	100	18.64	Tons				
4 FUELT-FUEL SURCHAR	100	18.64	Tons				

Total Tax  
 Total Ticket

DRIVER'S SIGNATURE



Ridgeview RDF  
 6207 Hempton Lake Road  
 Whitelaw, WI, 54247  
 Ph:

Reprint  
 Ticket# 1164731

Customer Name	RIVERNORTH RIVER NORTH LLC	Carrier	PHIPPS PHIPPS CONSTRUCTION
Ticket Date	09/22/2021	Vehicle#	34
Payment Type	Credit Account	Container	Volume
Manual Ticket#		Driver	
Hauling Ticket#		Check#	
Route		Billing #	0001896
State Waste Code	B-21-03	Gen EPA ID	
Manifest	*		
Destination	SOUTH		
PO			
Profile	BIO135314WI (PETROLEUM CONTAMINATED SOIL WM012B)		
Generator	136-MANITOWOCCITY CITY OF MANITOWOC		

	Time	Scale	Operator	Inbound	Gross	59700 lb
In	09/22/2021 15:22:20	Scale1	ljohanek		Tare	30640 lb
Out	09/22/2021 15:44:01	Scale1	ljohanek		Net	29060 lb
					Tons	14.53

Comments

Hours of Operation: M-F 7:00-4:00 Saturday 7:00-12:00

Product	LD%	Qty	UOM	Rate	Tax	Amount	Origin
1 Spw Biorem RGC-Ton	100	14.53	Tons				
2 ENVT-ENVIRONMENTAL	100	14.53	Tons				
3 WWMT-WASTE WATER M	100	14.53	Tons				
4 FUELT-FUEL SURCHAR	100	14.53	Tons				

Total Tax  
 Total Ticket

DRIVER'S SIGNATURE