

**From:** Beggs, Tauren R - DNR  
**Sent:** Tuesday, May 31, 2022 8:45 AM  
**To:** Susan Petrofske; Paul Lindquist  
**Subject:** FW: Mirro Co Plt 2 (Former), BRRTS # 02-36-588656 Private Well Sampling  
**Attachments:** 60673908 Fld Smpl Cmpltd Frms.pdf; Frmr Mirro #2PW Photo-Log.pdf; Sample Location Figure.pdf

Good morning,

Here are the field notes and sample collection information from AECOM.

Regards,

**We are committed to service excellence.**

Visit our survey at <http://dnr.wi.gov/customersurvey> to evaluate how I did.

**Tauren R. Beggs**

Phone: (920) 510-3472

[Tauren.Beggs@wisconsin.gov](mailto:Tauren.Beggs@wisconsin.gov) (preferred contact method during work at home)

---

**From:** Altenbach, Lanette <[Lanette.Altенbach@aecom.com](mailto:Lanette.Altенbach@aecom.com)>  
**Sent:** Friday, May 27, 2022 12:09 PM  
**To:** Beggs, Tauren R - DNR <[Tauren.Beggs@wisconsin.gov](mailto:Tauren.Beggs@wisconsin.gov)>  
**Subject:** RE: Mirro Co Plt 2 (Former), BRRTS # 02-36-588656 Private Well Sampling

Hi Tauren,

Each home had a water softener, iron removal filter and a reverse osmosis system. These details are provided on the completed field sample forms.

I have attached a photo log of the pressure tanks where the sample taps were located.

Lanette,  
414-944-6186

**From:** Altenbach, Lanette <Lanette.Altенbach@aecom.com>  
**Sent:** Friday, May 27, 2022 12:09 PM  
**To:** Beggs, Tauren R - DNR  
**Subject:** RE: Mirro Co Plt 2 (Former), BRRTS # 02-36-588656 Private Well Sampling  
**Attachments:** 60673908 Fld Smpl Cmpltd Frms.pdf; Frmr Mirro #2PW Photo-Log.pdf; Sample Location Figure.pdf

Hi Tauren,  
Each home had a water softener, iron removal filter and a reverse osmosis system. These details are provided on the completed field sample forms.  
I have attached a photo log of the pressure tanks where the sample taps were located.

Lanette,  
414-944-6186

---

**From:** Beggs, Tauren R - DNR <[Tauren.Beggs@wisconsin.gov](mailto:Tauren.Beggs@wisconsin.gov)>  
**Sent:** Friday, May 27, 2022 9:36 AM  
**To:** Altenbach, Lanette <[Lanette.Altенbach@aecom.com](mailto:Lanette.Altенbach@aecom.com)>  
**Subject:** [EXTERNAL] RE: Mirro Co Plt 2 (Former), BRRTS # 02-36-588656 Private Well Sampling

Sounds good, thanks Lanette.

**We are committed to service excellence.**

Visit our survey at <http://dnr.wi.gov/customersurvey> to evaluate how I did.

**Tauren R. Beggs**

Phone: (920) 510-3472

[Tauren.Beggs@wisconsin.gov](mailto:Tauren.Beggs@wisconsin.gov) (preferred contact method during work at home)

---

**From:** Altenbach, Lanette <[Lanette.Altенbach@aecom.com](mailto:Lanette.Altенbach@aecom.com)>  
**Sent:** Friday, May 27, 2022 9:35 AM  
**To:** Beggs, Tauren R - DNR <[Tauren.Beggs@wisconsin.gov](mailto:Tauren.Beggs@wisconsin.gov)>  
**Subject:** RE: Mirro Co Plt 2 (Former), BRRTS # 02-36-588656 Private Well Sampling

Tauren,  
I had sent you data validation and tabulated lab results and beyond that had nothing else to report. However I do have a field sheet that was completed for each sample location and pictures of where the sample was collected.  
I will put these together and get them over to you.  
Regards,

Lanette,  
414-944-6186

---

**From:** Beggs, Tauren R - DNR <[Tauren.Beggs@wisconsin.gov](mailto:Tauren.Beggs@wisconsin.gov)>  
**Sent:** Friday, May 27, 2022 9:02 AM  
**To:** Altenbach, Lanette <[Lanette.Altенbach@aecom.com](mailto:Lanette.Altенbach@aecom.com)>  
**Subject:** [EXTERNAL] Mirro Co Plt 2 (Former), BRRTS # 02-36-588656 Private Well Sampling

Good morning Lanette,

Looking back at the potable well sampling that was completed by AECOM. Was I supposed to get a letter report as part of the contract? The reason I ask is Ramboll (Newell's consultant) is proposing to do some additional potable well sampling and is asking if DNR has the field notes and sample collection forms associated with the four potable samples collected by AECOM. I don't think I received any of that information, but if you at least have that information available in a raw format, could you send me that information?

Thanks,

**We are committed to service excellence.**

Visit our survey at <http://dnr.wi.gov/customersurvey> to evaluate how I did.

**Tauren R. Beggs**

Hydrogeologist & Northeast Region Land Recycling Expert

Remediation and Redevelopment Program

Wisconsin Department of Natural Resources

2984 Shawano Ave

Green Bay, WI 54313

Phone: (920) 510-3472

[Tauren.Beggs@wisconsin.gov](mailto:Tauren.Beggs@wisconsin.gov) (preferred contact method during work at home)

[dnr.wi.gov](http://dnr.wi.gov)

Residential Water System Survey

Residence Name: Amy & Dave Bastien Date: 12/15/21

Residence Address: 2519 Woodland Dr Surveyor Initials: RW

Potable Well Sample Location (circle):

Pressure Tank Sample Port?  Hose Bib?

Fixture? Location - Basement NE corner

Exterior of House (sketch a map on the back side of this form):

Septic System Location - relative to house (circle): NO north south east west

Existing Well Location - relative to house (circle): north south east west

Existing Well Depth: 80-90 feet

Note: information from homeowner or sticker on pressure tank?

Is there more than one potable well on the property (circle): Yes No If yes describe in "Notes" below.

Interior of House:

Supply pipe from well enters house/basement (circle): north wall south wall east wall west wall floor

Equipment present - TAKE PHOTOS OF ALL EQUIPMENT:

Pump - is pump present in the basement or down-well (circle)? NA basement down-well  
make: Pentair Pro source model: size: 2 40 gallons

Kimberly  
two Rivers  
pump  
3-4 yrs  
990c

Pressure Tank:  
make: model: size:

Water Softener - present (circle): Yes No  
make: Water Right model: size: 40-50 gallons

Iron Filter - present (circle): Yes No  
make: Impression model: 1354 size: 5 gallons

Is there a dedicated Drinking Water Tap (typically for unsoftened or RO treated water) at the kitchen or bathroom sinks? (circle) Yes No

Reverse Osmosis (RO) System - present (circle) Yes No Note: RO system typically located under a kitchen sink.  
make: Water Right model: Falispe size:

Notes - interview the home owner and record any comments about well depth, water quality and taste:  
did not notice

Residential Water System Survey

Residence Name: John Docter Date: 12/15/21  
Residence Address: 1750 Mirro Dr Surveyor Initials: QW

Potable Well Sample Location (circle):

Pressure Tank Sample Port? Yes Hose Bib? \_\_\_\_\_ Fixture? Location - Basement SW corner

Exterior of House (sketch a map on the back side of this form):

Septic System Location - relative to house (circle): NO north south east west

Existing Well Location - relative to house (circle): north south east west

Existing Well Depth: 300 feet Note: information from homeowner or sticker on pressure tank?

Is there more than one potable well on the property (circle): Yes No If yes describe in "Notes" below.

Interior of House:

Supply pipe from well enters house/basement (circle): north wall south wall east wall west wall floor

Equipment present - TAKE PHOTOS OF ALL EQUIPMENT:

Pump - Is pump present in the basement or down-well (circle)? \_\_\_\_\_ basement down-well 220 above ground  
make: \_\_\_\_\_ model: \_\_\_\_\_ size: \_\_\_\_\_

Pressure Tank:  
make: Pentair model: PSP19-TR50-01 size: 125 gallon

Water Softener - present (circle): Yes No  
make: Rain Soft model: NA size: ≈ 50 gallons

Iron Filter - present (circle): Yes No NO NOT using permanganate?  
make: Rain Soft model: 21179 size: \_\_\_\_\_

Is there a dedicated Drinking Water Tap (typically for unsoftened or RO treated water) at the kitchen or bathroom sinks? (circle) Yes No

Reverse Osmosis (RO) System - present (circle) Yes No Note: RO system typically located under a kitchen sink.  
make: Rain Soft model: 21179 size: \_\_\_\_\_

Notes - interview the home owner and record any comments about well depth, water quality and taste:  
Hard water; wife said sulfur



Residential Water System Survey

Residence Name: Christian & Laurel Pen Heijer Date: 12/16/21

Residence Address: 2722 Woodland Dr Surveyor Initials: RW

Potable Well Sample Location (circle):

Pressure Tank Sample Port? Yes Hose Bib? \_\_\_\_\_ Fixture? \_\_\_\_\_ Location - \_\_\_\_\_

Exterior of House (sketch a map on the back side of this form):

Septic System Location - relative to house (circle): north South east west

Existing Well Location - relative to house (circle): north south east west

Existing Well Depth: NA feet Note: information from homeowner or sticker on pressure tank?

Is there more than one potable well on the property (circle): Yes No If yes describe in "Notes" below.

Interior of House:

Supply pipe from well enters house/basement (circle): north wall south wall east wall west wall floor

Equipment present - TAKE PHOTOS OF ALL EQUIPMENT:

Pump - is pump present in the basement or down-well (circle)? basement down-well

make: \_\_\_\_\_ model: \_\_\_\_\_ size: \_\_\_\_\_

Pressure Tank: Yes

make: Welltrol model: WX-206 size: \_\_\_\_\_

Water Softener - present (circle): Yes No

make: Culligan (kath) model: \_\_\_\_\_ size: \_\_\_\_\_

Iron Filter - present (circle): Yes No

make: Culligan model: Softminder size: \_\_\_\_\_

Is there a dedicated Drinking Water Tap (typically for unsoftened or RO treated water) at the kitchen or bathroom sinks? (circle) Yes No Filtered

Reverse Osmosis (RO) System - present (circle)

Yes No Note: RO system typically located under a kitchen sink. Kitchen

make: Culligan model: Aqua Clear size: 20 gallons

Notes - interview the home owner and record any comments about well depth, water quality and taste:

No taste or odor

Residential Water System Survey

Residence Name: Jon & Annette Henry Date: 12/16/21  
Residence Address: 3104 Woodland Dr Surveyor Initials: RW

Potable Well Sample Location (circle):

Pressure Tank Sample Port? yes Hose Bib? \_\_\_\_\_ Fixture? \_\_\_\_\_ Location - \_\_\_\_\_

Exterior of House (sketch a map on the back side of this form):

Septic System Location - relative to house (circle): mound north south east west

Existing Well Location - relative to house (circle): north south east west

Existing Well Depth: \_\_\_\_\_ feet Note: information from homeowner or sticker on pressure tank?

Is there more than one potable well on the property (circle): Yes No If yes describe in "Notes" below.

Interior of House:

Supply pipe from well enters house/basement (circle): north wall south wall east wall west wall floor

Equipment present - TAKE PHOTOS OF ALL EQUIPMENT:

Pump - is pump present in the basement or down-well (circle)? basement down-well  
make: Century model: C48048201 size: 115/230 volts

Pressure Tank:  
make: WaterWorcker model: M1001 size: \_\_\_\_\_

Water Softener - present (circle): Yes No  
make: Water Right model: \_\_\_\_\_ size: ~ 40 gallons

Iron Filter - present (circle): Yes No  
make: Water Right model: Impressioy size: \_\_\_\_\_

Is there a dedicated Drinking Water Tap (typically for un-softened or RO treated water) at the kitchen or bathroom sinks? (circle) Yes No

Reverse Osmosis (RO) System - present (circle) Yes No Note: RO system typically located under a kitchen sink.  
make: Water Right model: Eclipse size: \_\_\_\_\_

Notes - interview the home owner and record any comments about well depth, water quality and taste:  
No taste or water quality

**Facility Name:**  
Fmr Mirro PInt#2

**Site Location:**  
Manitowoc, Wisconsin

**Project No.**  
60673908

<b>Photo No.</b> <b>1</b>	<b>Date:</b> 12-15-21
<b>Direction Photo Taken:</b>	
<b>Description:</b> 1750 Mirro Drive sampled tap.	



<b>Photo No.</b> <b>2</b>	<b>Date:</b> 12-15-21
<b>Direction Photo Taken:</b>	
<b>Description:</b> 2519 Woodland Drive sampled tap.	





**Facility Name:**  
Fmr Mirro PInt#2

**Site Location:**  
Manitowoc, Wisconsin

**Project No.**  
60673908

**Photo No.**  
**3**

**Date:**  
12-16-21

**Direction Photo Taken:**

**Description:**

2722 Woodland Drive  
sampled tap.



**Photo No.**  
**4**

**Date:**  
12-16-21

**Direction Photo Taken:**

**Description:**

3104 Woodland Drive  
sampled tap.



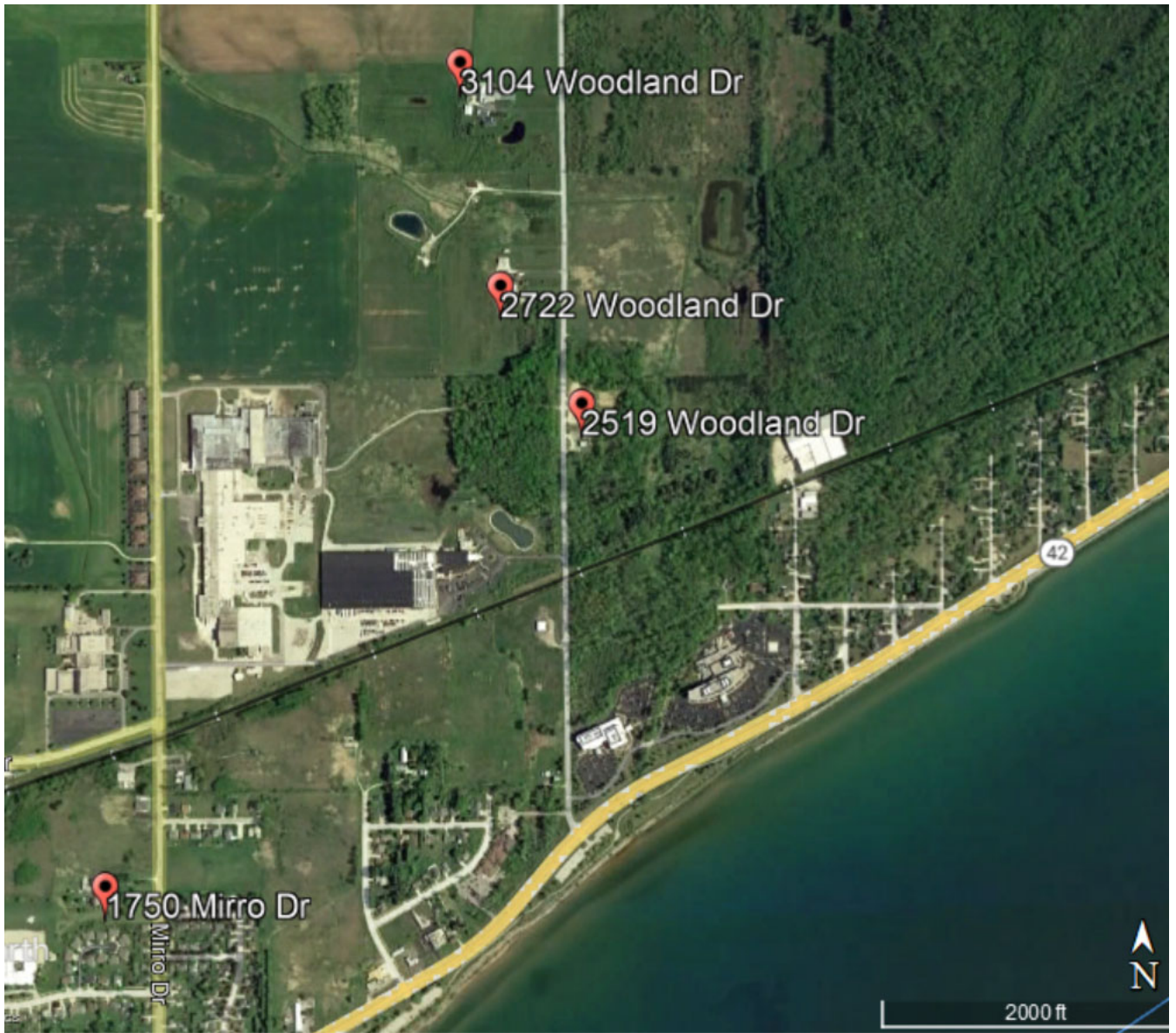

Former Mirro Plnt #2	Sample Locations	<b>AECOM</b>
Wisconsin Department of Natural Resources		
Project # 60673908		Figure 1
December 20, 2021		

**From:** Susan Petrofske <SPETROFSKE@ramboll.com>  
**Sent:** Thursday, May 26, 2022 8:09 AM  
**To:** Beggs, Tauren R - DNR  
**Subject:** Former Mirro Plant No. 2 (BRRTS: 02-36-588656)

Good Morning Tauren,

Sorry to send another request your way, but would it be possible for us get copies of field notes and sample collection forms associated with the four potable well samples collected by AECOM in December 2021? This information will help make sure that our team is fully up to speed and assist in identifying any changes that may have occurred since the original samples were collected.

Thank you again for your assistance on this project and have a great upcoming holiday weekend!

Kind regards

**Susan Petrofske**

Managing Consultant

D +1 (262) 901-3501  
[spetrofske@ramboll.com](mailto:spetrofske@ramboll.com)

---

Ramboll  
234 W. Florida Street  
Fifth Floor  
Milwaukee, WI 53204  
USA  
<https://ramboll.com>