

From: Erica Klingfus <eklingfus@msa-ps.com>
Sent: Monday, August 8, 2022 10:43 AM
To: Herbst, Barbara J - DNR
Subject: RE: Smith's Union 76 TSSA
Attachments: 3_PreviousClosureMap.pdf

Follow Up Flag: Follow up
Flag Status: Flagged

CAUTION: This email originated from outside the organization. Do not click links or open attachments unless you recognize the sender and know the content is safe.

Hi Barb – I've attached an overlay map with previous soil sampling locations/estimated extent of soil and groundwater contamination along with the most recent soil sampling locations. If it would be helpful for me to compile data from the TSSA/previous report into tables, let me know.

Thanks,

Erica

From: Erica Klingfus
Sent: Wednesday, August 3, 2022 9:06 AM
To: Herbst, Barbara J - DNR <barbara.herbst@wisconsin.gov>
Subject: RE: Smith's Union 76 TSSA

Hi Barb - thanks for your quick response, I will have one put together and sent over.

From: Herbst, Barbara J - DNR <barbara.herbst@wisconsin.gov>
Sent: Wednesday, August 3, 2022 9:04 AM
To: Erica Klingfus <eklingfus@msa-ps.com>
Subject: Smith's Union 76 TSSA

Hi Erica,

I am in receipt of the TSSA report for the Smith's Union 76 tank found during site paving. As a release is noted in the soil, this TSSA will go to the review committee. In order to relate this tank and the soil results found, it would be helpful to place this tank data/location/samples on an overlay of the residual contamination maps of the closed site. Basically the TSSA is asking for a NAR, so some data to support that would be required.

I will put this on the review date for the end of August/early September.

Thank you!
Barb

We are committed to service excellence.

Visit our survey at <http://dnr.wi.gov/customersurvey> to evaluate how I did.

Barbara J. Herbst, P.G., C.P.G.

Hydrogeologist

Remediation and Redevelopment Program

Wisconsin Department of Natural Resources

875 4th Ave. South

Park Falls, WI 54552

Phone: **(715) 492-1891**

Barbara.Herbst@Wisconsin.gov



dnr.wi.gov



Print Date: 8/3/2022
 Printed By: chafidahi, File: \\msa-ps.com\65\Project\12\12036\12036004\GIS\12036004_Figures.aprx

FIGURE 3

PRIOR CLOSURE MAP OVERLAY

DOUGLAS COUNTY FORESTRY PROPERTY
 11427 US-53 BUSINESS
 SOLON SPRINGS, DOUGLAS COUNTY,
 WISCONSIN

D.2 LOCATION MAP (CAP)
SMITH'S UNION 76 STATION

11427 US-53 BUSINESS
 SOLON SPRINGS, WISCONSIN

DATE: 08/27/2022
 UPDATED BY: DATE: 08/27/2022

NOTE: INFORMATION BASED ON AVAILABLE DATA. ACTUAL CONDITIONS MAY DIFFER.

- OVERHEAD LINES
- BURIED ELECTRIC
- TELEPHONE LINE
- NATURAL GAS
- SANITARY SEWER
- PROPERTY LINE
- MONITORING WELL LOCATION
- MONITORING WELL LOCATION (MISSING/DESTROYED)
- GEOPROBE BORING LOCATION
- SOIL BORING LOCATION (TWIN CITY TESTING - 1990)
- SUB SLAB VAPOR SAMPLING LOCATION
- PORTABLE WELL LOCATION
- AREA OF CAP TO BE MAINTAINED

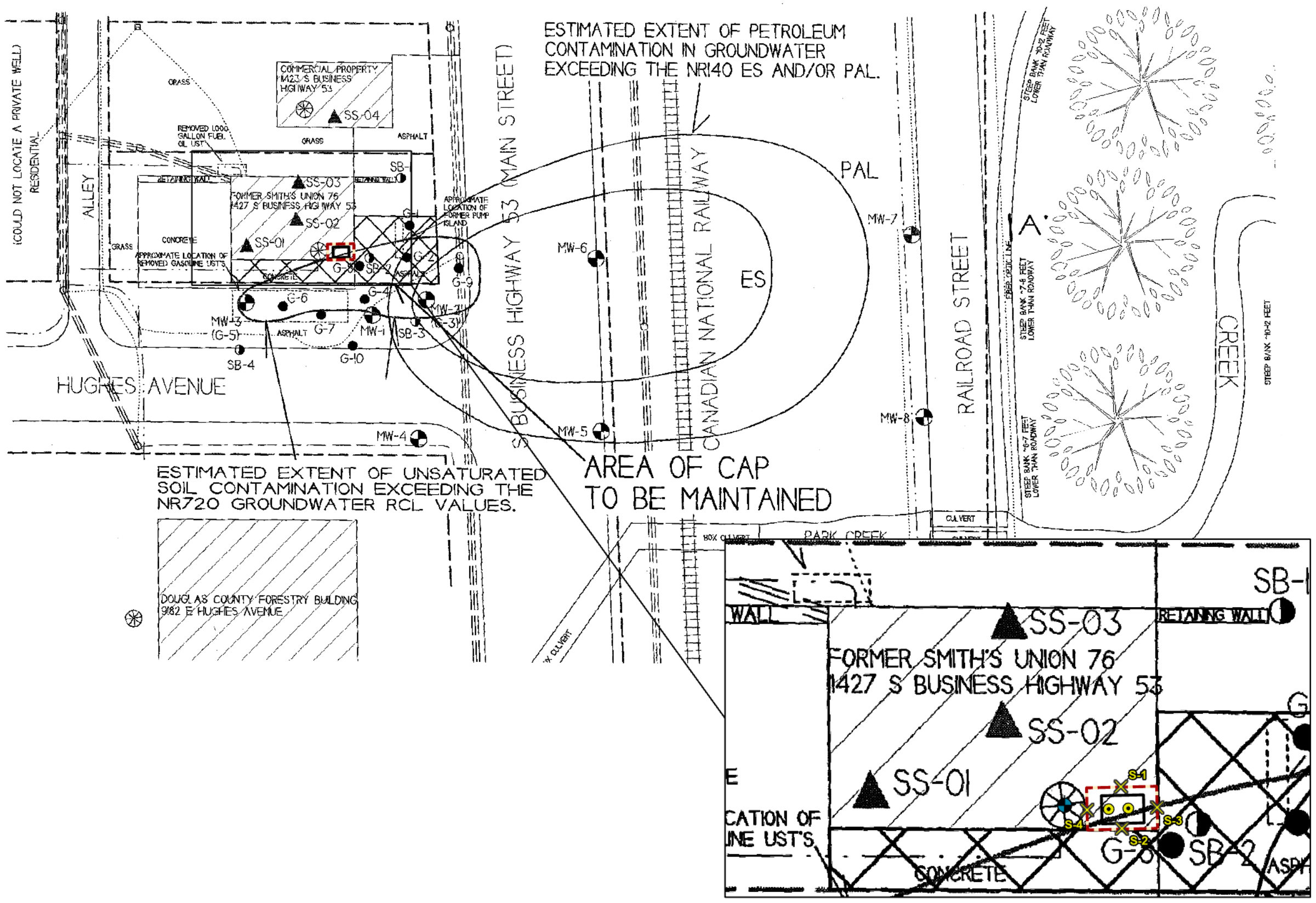

- Tank Excavation Basin
- Underground Storage Tank
- Former Well (Sealed)
- Tank Basin Bottom Sample
- Tank Basin Sidewall Sample

All data shown in this exhibit is approximate for display purposes only and does not reflect actual survey data.

Data Sources:
 Prior closure map provided by WDNR. Scanned PDF was georeferenced, resulting in a slight offset.