

**Notice: Hazardous substance discharges must be reported immediately** according to [Wis. Stat. § 292.11](#). Non-emergency hazardous substance discharges may be reported by submitting this online form, calling the Department or visiting an office in person. Under [Wis. Stat. § 292.99](#), the penalty for violating the reporting requirement of Wis. Stat. ch. 292 shall be no less than \$10 nor more than \$5,000 for each violation. Each day of continued violation is a separate offense. It is not the Department's intention to use any personally identifiable information from this form for any purpose other than program administration. However, information submitted on this form may also be made available to requesters under Wisconsin's Open Records Law (Wis. Stat. § 19.31 - 19.39). Submitting the notification as part of a Phase 1 or Phase 2 environment assessment report is not considered immediate notification under Wis. Stat. ch. 292.

**Reporter Information:**

Name: Keaton Crowe

Company: SET Engineering

Address: 735 N Water Street, Ste 510, Milwaukee, WI, 53202

Phone: 4149397303

Email: kcrowe@keyengineering.com

**Site Information:**

Site Name: Former Garbo Motor Sales

Address: 3077 Douglas Ave, Racine, WI, 53402

Address Description: Not Applicable

**Coordinates, County and municipality where contamination was found on the property**

Coordinates: WTM 700032

256221

Lat/Long 42.75739

-87.79992

What does the coordinate location represent? Contamination source (preferred)

County: Racine

Municipality: Racine

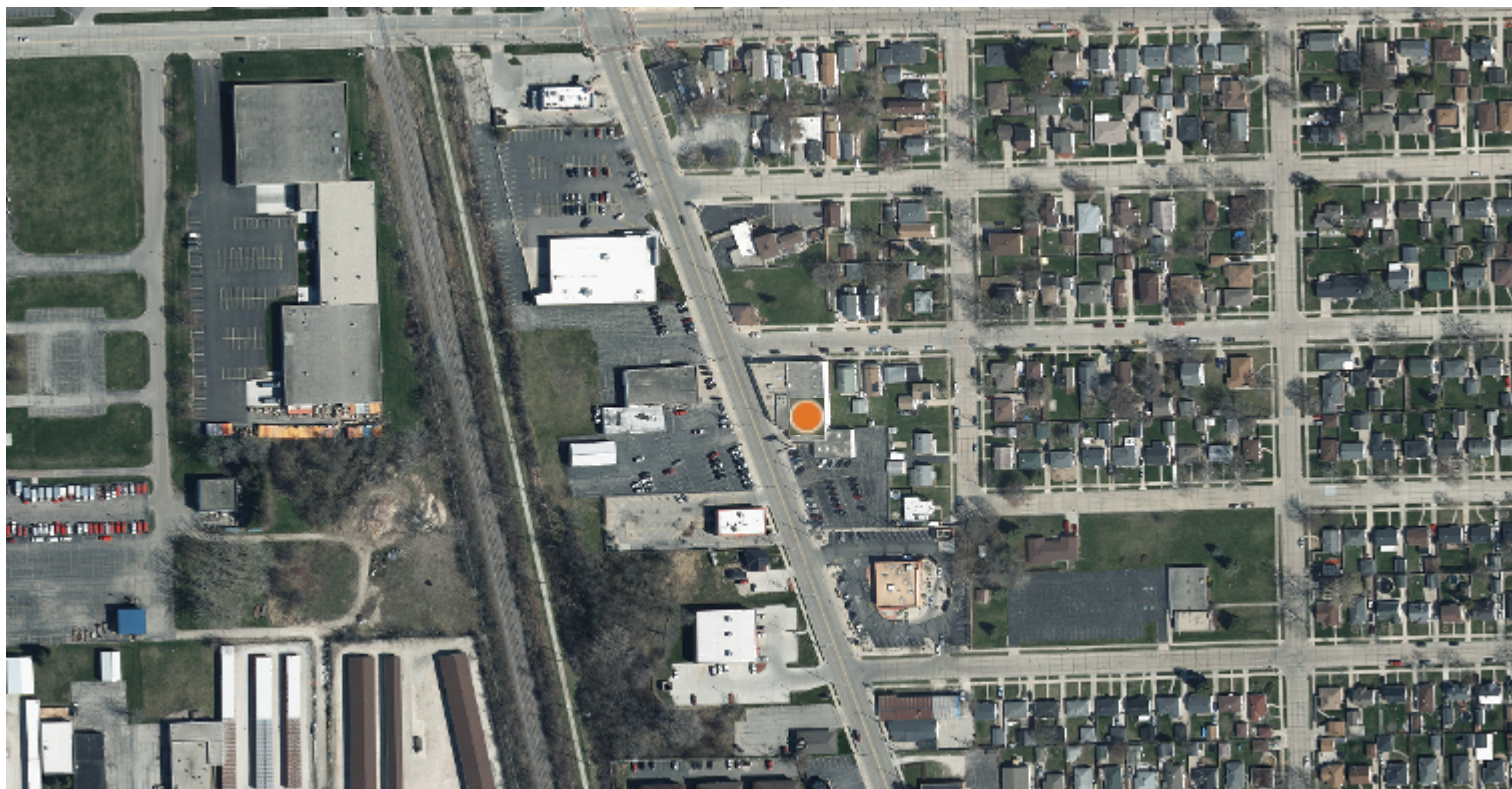

Responsible Party (RP):

Company Name	Full Name	Address	Email	Phone Number
Garbo Family Limited Partnership	Richard Garbo	3077 Douglas Ave, Racine, WI, 53402	mike@dkblaw.com	2629393090

Contact Person:

Representing the Responsible Party, Business or Property Owner

Contact Person Information: None of the above

Company Name	Full Name	Address	Email	Phone Number
SET Engineering	D'Arcy Gravelle	735 N Water Street, Ste 510, Milwaukee, WI, 53202	dgravelle@setenv.com	4149397303

Hazardous Substance Information

Type of Discharge:

Underground Petroleum Storage Tank System  
Other - Describe

Historic use as auto repair facility

Contamination was discovered as a result of:

Phase I Environmental Site Assessment - 3/2/2022

Phase II Environmental Site Assessment - 5/25/2022

Other Assessment - 8/12/2022  
Other Assessment Comments - Supplemental Phase II ESA

Underground Petroleum Storage Tank Information:

Underground Storage Tank Regulation: Unknown

Hazardous Substance Discharged:

Engine/Waste Oil  
Gasoline

Impacts to the Environment

Impacts to the Environment Information:

Ground Water Contamination  
Soil Contamination

Lab Results and other Info

Lab results or Report: Lab results or report are attached

Additional documentation: Submit request for No Action Required (NAR) determination under Wis. Admin. Code s. NR 716.05 - Letter requested (General liability clarification letter under Wis. Stat. s. 292.55) - Include Form 4400-237 (\$700)

Document Type: Other Document/Assessment - Describe - [No Action Required Request]  
Technical Assistance and Environmental Liability Clarification Request Form (Form 4400-237)

Payment type: Credit Card      Payment Amount: 700

If you have questions please contact:

JENNIFER DORMAN

jennifer.dorman@wisconsin.gov

(608) 219-2205