

Heinze, Cody W - DNR

From: Salscheider, James B - DNR
Sent: Tuesday, October 25, 2022 7:08 PM
To: Mushinski, Mike - DATCP; Bechle, Jon - DATCP; Heinze, Cody W - DNR
Cc: Baeten, Joseph B - DNR; Gansberg, Mary K - DNR; Legler, Nicholas D - DNR; Hudak, Andrew J - DNR; Hanson, Brian G - DNR
Subject: WI SPILL #18368 ID 20221025NE05-1 - UNKNOWN - Dairyland Farms Spill
Attachments: DF_Aerial Map 1.png; Tile Outlet.jpeg; Tile Outlet 2.jpeg
Importance: High

Good evening,

Today, I investigated WBIC 5016995, located in the township of New Franken, upstream of the Michiels Rd crossing. Yesterday, I responded to a complaint near the stream and it appeared to be black, opaque, and had a strong odor consistent with leachate. Myself and Brian Hanson returned to the site today to inspect possible upstream sources. The stream is located adjacent to Dairyland Farms LLC. The stream flows west to east on the south side of the production site. We met with Larry Dufek (owner of Dairyland) and Dan Davister (manager at Dairyland). While walking the stream, we observed a tile outlet located southwest of the feed storage area at Dairyland Farms. There was a manure transfer hose in the adjacent field from a recent manure application, which Davister stated occurred four or five days ago. Water discharging from the outlet was grey in color and had an odor consistent with leachate. The water downstream of the confluence was black, opaque, and had an odor consistent with leachate. Water upstream of the confluence was clear, with no visual indications of manure contamination. Dairyland Farms promptly broke the tile line with an excavator, creating a sump to collect process wastewater from. Additionally, Dairyland Farms will collect impacted water from the Michiels Rd crossing and the Gauthier Rd crossings, east of the farm. I will most likely be back onsite tomorrow to inspection clean up efforts.

A total of five samples were collected from the stream, identified on the attached map.

Please let me know if you have any questions.

Thank you,
James

We are committed to service excellence.

Visit our survey at <http://dnr.wi.gov/customersurvey> to evaluate how I did.

James Salscheider

Agricultural Runoff Specialist – Northeast Region
Wisconsin Department of Natural Resources
2984 Shawano Ave. Green Bay, WI 54313
Cell Phone: (920) 367-3007

James.Salscheider@wisconsin.gov



Gauthier Road

Field 1-4

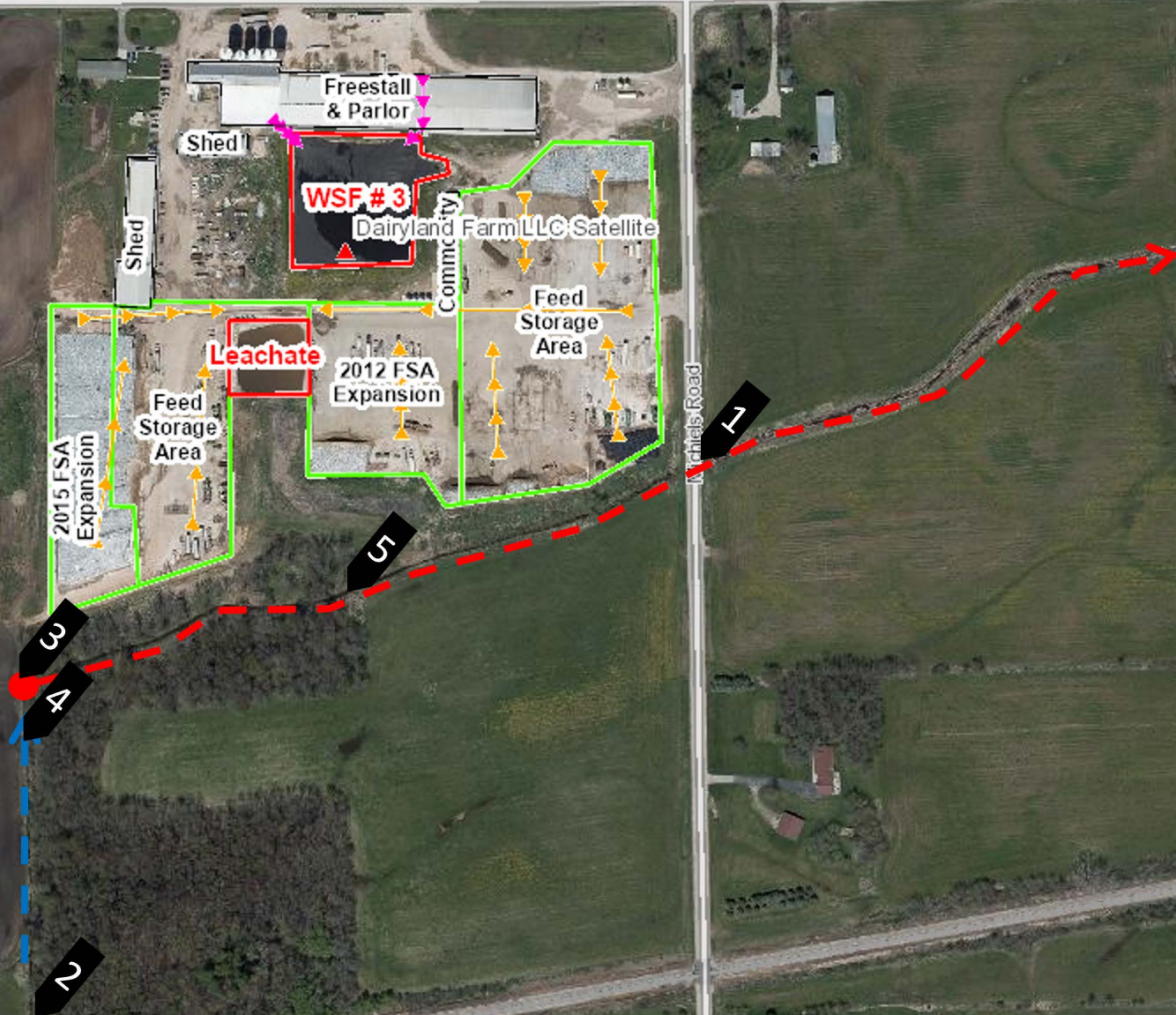

Heinze, Cody W - DNR

From: dnrlehotline@wisconsin.gov
Sent: Tuesday, October 25, 2022 1:07 PM
To: Heinze, Cody W - DNR
Subject: WI SPILL #18368 ID 20221025NE05-1 - UNKNOWN

SERTS ID:
20221025NE05-1

Reported:
10/25/2022 12:47

Occurred:
10/25/2022 12:00

Substance:
UNKNOWN
LEACHATE WATER

AMOUNT RELEASED AND
AMOUNT RECOVERED ARE
UNKNOWN AT THIS TIME

Reported by:
DAN DAVISTER
GENERAL MANAGER
DAIRYLAND FARM LLC
dairydan10@aol.com
(920) 371-2555
Also RP Contact

Location:
NE REGION
BROWN COUNTY
GREEN BAY , CITY OF
DAIRYLAND FARM LLC
5420 GAUTHIER RD NEW FRANKEN 54229

Responsible Party:
DAIRYLAND FARM LLC

Cause:
UNKNOWN

Cause Description:
CAUSE UNKNOWN AT THIS TIME.

Environmental Impact:
ENVIRONMENTAL IMPACT UNKNOWN AT THIS TIME.

Weather:

RAIN

Comments:

DNR AGENTS ON SITE INVESTIGATING

Cleanup:

DNR AGENTS ON SITE NOW, STOPPING THE TILE LINE FROM GOING INTO THE CREEK, CREEK IS UNNAMED OR NAME IS UNKNOWN. CREEK IS A DISTRIBUTARY

Notified SPOKE TO CODY HEINZE at 13:00 by Phone

Submitted by:

TRACY JALLAH

(800) 943-0003

dnrlehotline@wisconsin.gov

Sent to:

amanda.kretschmer@wisconsin.gov

andrew.hudak@wisconsin.gov

bart.sponseller@wisconsin.gov

beth.olson@wisconsin.gov

caroline.rice@wisconsin.gov

christine.haag@wisconsin.gov

christopher.saari@wisconsin.gov

claire.oconnell@wisconsin.gov

codyw.heinze@wisconsin.gov

collin.sherod@wisconsin.gov

connor.mulcahy@wisconsin.gov

curtis.hedman@dhs.wisconsin.gov

dairydan10@aol.com

david.neste@wisconsin.gov

denise.danelski@wisconsin.gov

dmawemdutyofficer@wisconsin.gov

dnrledo@wisconsin.gov

dnrlehotline@wisconsin.gov

eric.struck@wisconsin.gov

gaven.brault@wisconsin.gov

heidi.schmittmarquez@wisconsin.gov

issac.ross@wisconsin.gov

jane.pfeiffer@wisconsin.gov

jayson.schrank@wisconsin.gov

jeffrey.paddock@wisconsin.gov

jessica.maloney@dhs.wisconsin.gov

john.sager@wisconsin.gov

kondreck.robert@epa.gov

lauri.maki@browncountywi.gov

maizie.reif@wisconsin.gov

margaret.thelen@wisconsin.gov

matthewa.thompson@wisconsin.gov

natashak.gwidt@wisconsin.gov

nathan.kloczko@dhs.wisconsin.gov
nicholas.ramos@wisconsin.gov
philip.richard@wisconsin.gov
richard.joslin@wisconsin.gov
riley.neumann@wisconsin.gov
roxanne.chronert@wisconsin.gov
roy.irving@dhs.wisconsin.gov
sarahp.yang@dhs.wisconsin.gov
shanem.goss@wisconsin.gov
stephend.mueller@wisconsin.gov
steve.fenske@wisconsin.gov
timothy.haas@wisconsin.gov
trevor.nobile@wisconsin.gov
trevora.bannister@wisconsin.gov
tyler.dix@wisconsin.gov
zana.sijan@wisconsin.gov