

From: Thomas Dueppen <tduuppen64@gmail.com>
Sent: Wednesday, November 29, 2023 11:48 AM
To: Henderson, Zachary D - DNR
Cc: Gopal Adhikary; Bill Bode; Scott Bence
Subject: Garage Mahal LLC BRRTS #:02-68-593061 - Request for Assistance
Attachments: A_A'.pdf; MenomoneeVillage_1914_.pdf; MAIN&MILL_FIG_7_XSec.pdf; MAIN&MILL_FIG_4.pdf; MAIN&MILL_FIG_6_Utilites.pdf; MAIN&MILL_FIG_9_GW MAP.pdf; MAIN&MILL_FIG_8_SOIL MAP.pdf

CAUTION: This email originated from outside the organization. Do not click links or open attachments unless you recognize the sender and know the content is safe.

Hi Zachary,

I have attached several tables and figures associated with our current investigation activities.

Current investigation results indicate that the source of soil and groundwater contamination at the site (PCE) is associated with a release within the former building where PCE was most likely dumped into the wastewater line that runs adjacent to the storm sewer line that flows east under Mill Street and into the adjacent parking lot. Fortunately the existence of a former quarry (see attached 1914 Plat Map) within the parking lot has allowed us to collect groundwater samples within the parking lot... without drilling into the bedrock. Soil and groundwater analyses indicate that the existing utility corridors have influenced off-site contaminate migration.

At this point we would like your consensus on where more investigation is needed. We understand that further investigation of groundwater impacts and potential vapor migration is needed. Sub-slab vapor and indoor air samples for the two structures closest to the 'hot spot' for soil impact (northwest side of Mill Street) is scheduled for this Winter.

The degree / extent of chlorinated compounds in the soil and groundwater appears to be adequately defined near the current 'hot spot', but a few more borings / wells within the Lime Kiln Parking Lot may be needed to assess down-gradient contaminant migration. However, further investigation of groundwater impacts near the 'hot spot' will require bedrock drilling and may not provide much definitive information regarding the degree / extent of PCE impact in groundwater. In addition, penetration into this fractured bedrock unit may also provide another contaminant pathway by exposing deeper sections of the limestone bedrock.

Please review the attached information and let me know if you have any questions or require additional information, to provide your thoughts about what investigation activities are still needed.

Thanks,
TJD

--

Thomas Dueppen P.G., Senior Hydrogeologist
Himalayan Consultants, LLC
W156 N11357 Pilgrim Road
Germantown, WI 53022
Phone: (Office) 262-502-0066 (Cell) 262-613-1468; (Fax) 262-502-0077
Email: tduappen@himalayanllc.com
www.himalayanllc.com

Certified DBE / MBE / SBE / EBE / SB 8(a)

Licensed in Wisconsin and Minnesota

GEOLOGIC CROSS-SECTION (VOCs)

A

WEST

A'

EAST

B-2

B-4

B-8

B-7

B-12

B-13

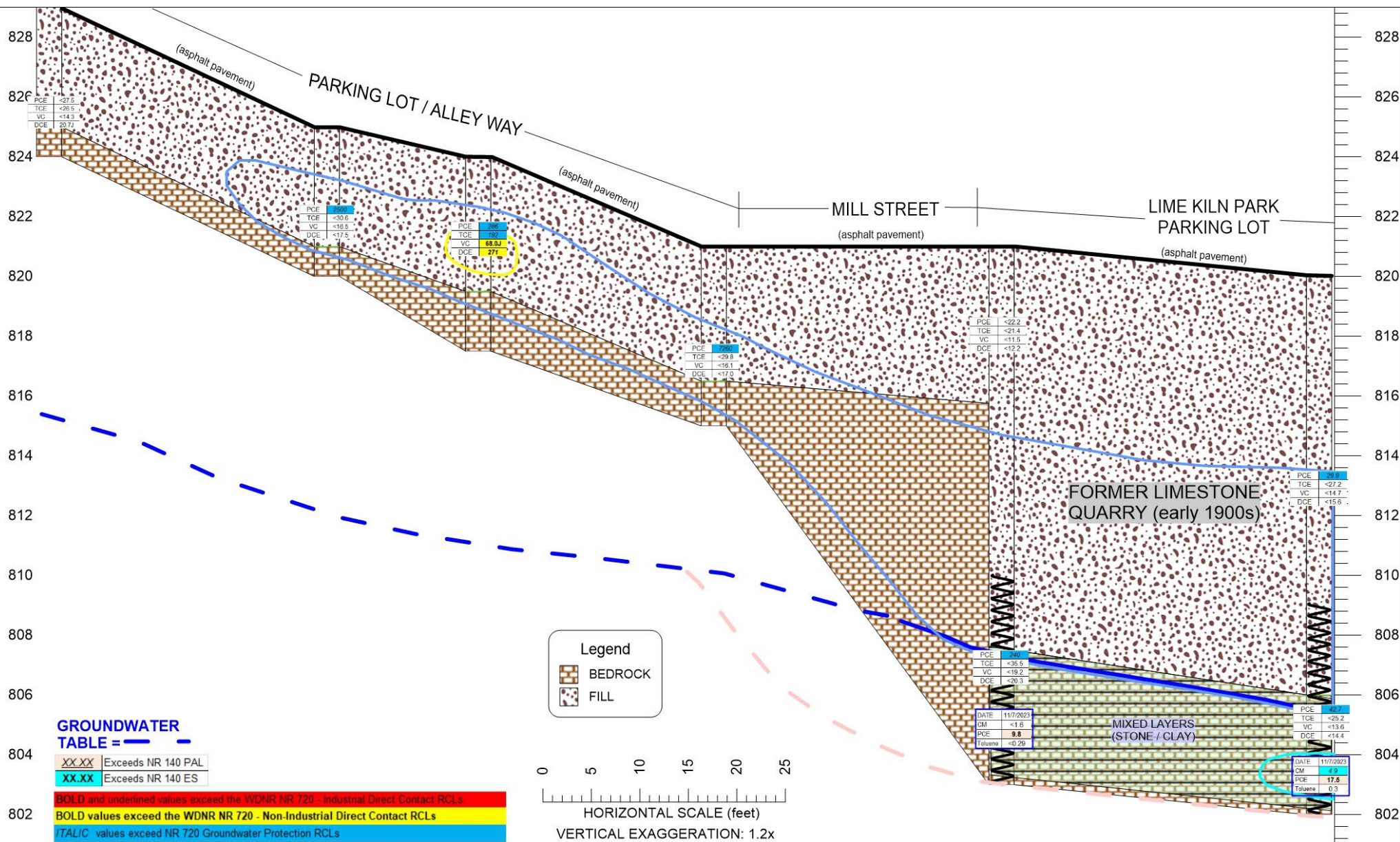

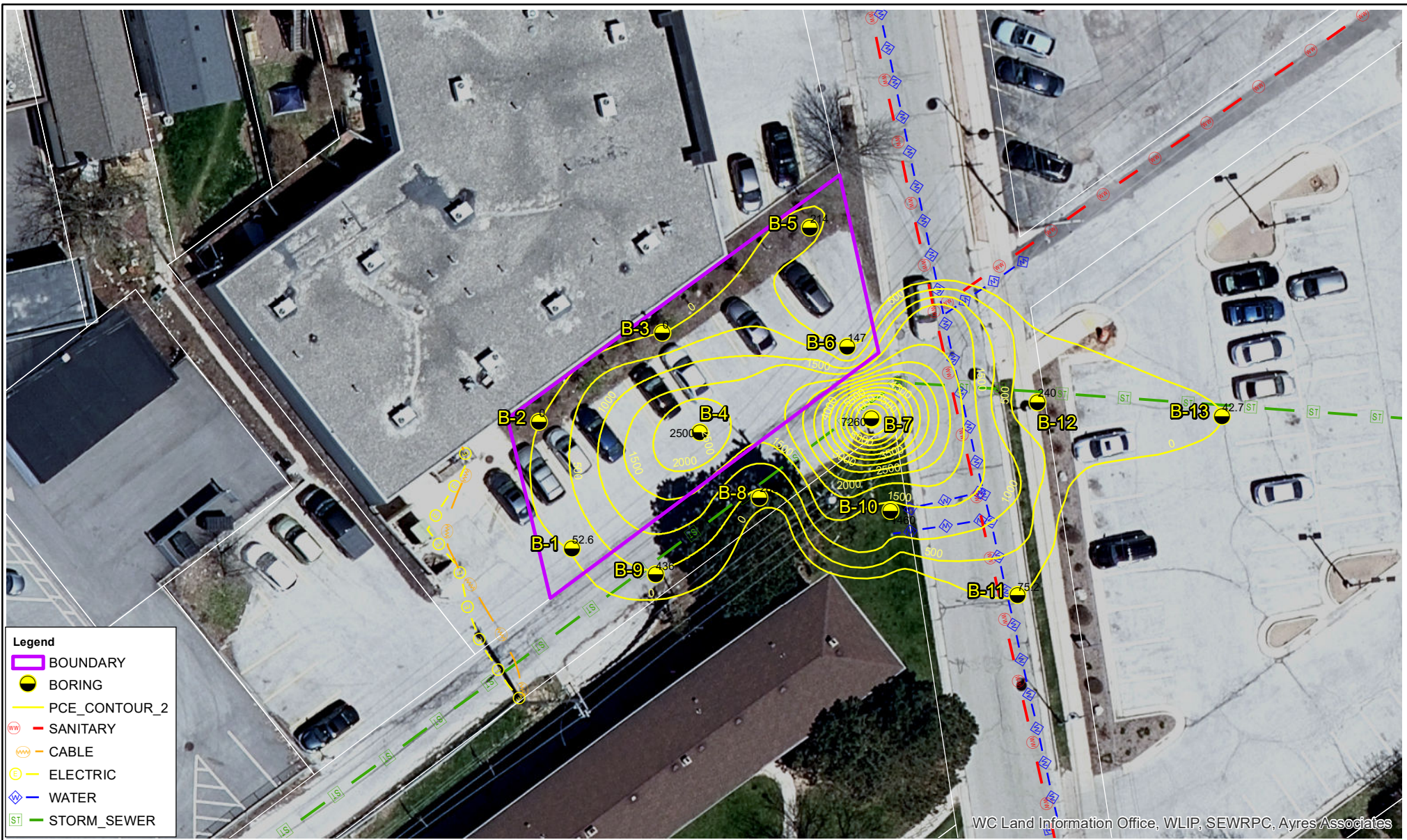
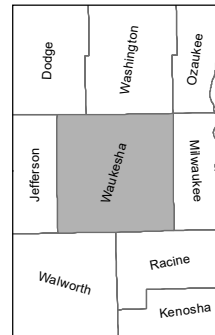

Figure 4:
PCE - Soil Isoconcentration Map (ug/kg)



HIMALAYAN CONSULTANTS, LLC
 Engineers and Hydrogeologists
 W156 N11357 Pilgrim Road
 Germantown, Wisconsin 53022
 Phone: (262) 502-0066
 www.himalayanllc.com

GARAGE MAHAL, LLC PROPERTY
 [Tax Key# MNFV0011287]
 W164 N8859 Mill Road
 Menomonee Falls, Wisconsin



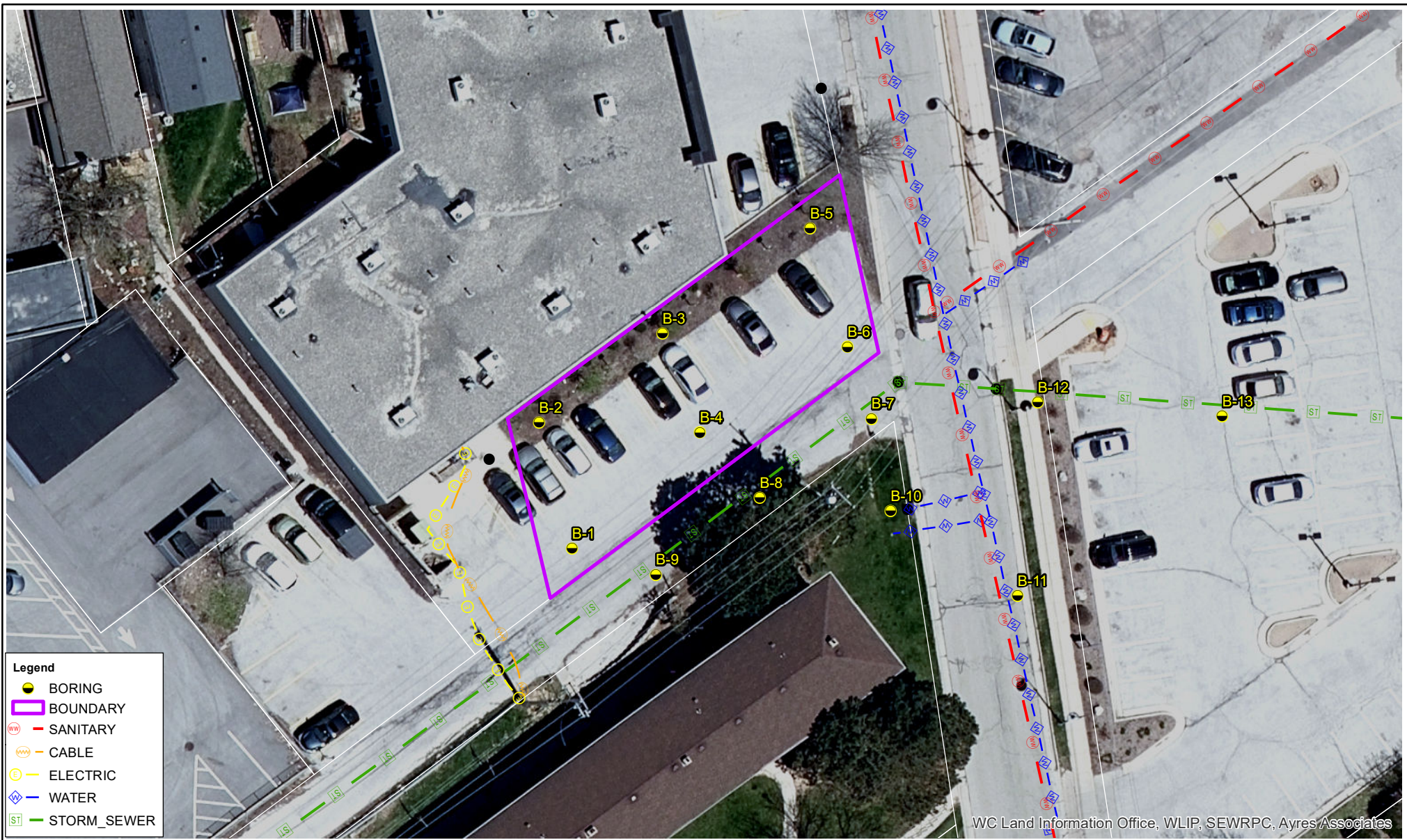

Source: Waukesha County - GIS Interactive Mapping - 2022

Scale: 0 15 30 60 90 Feet



HIMALAYAN CONSULTANTS, LLC
 Engineers and Hydrogeologists
 W156 N11357 Pilgrim Road
 Germantown, Wisconsin 53022
 Phone: (262) 502-0066
 www.himalayanllc.com

**Figure 6:
 Boring Location Map**

GARAGE MAHAL, LLC PROPERTY
 [Tax Key# MNFV0011287]
 W164 N8859 Mill Road
 Menomonee Falls, Wisconsin

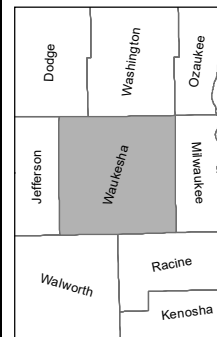

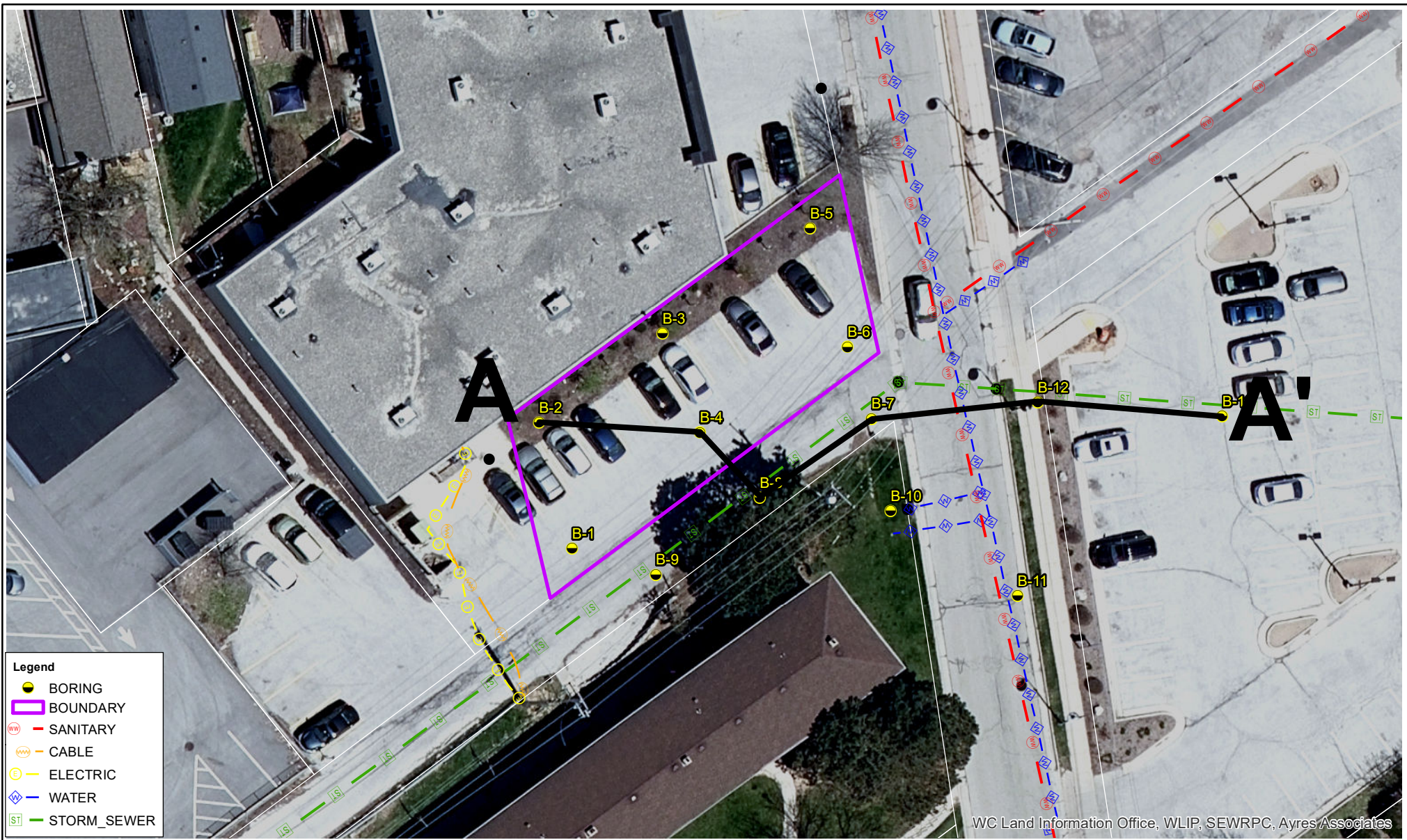



WC Land Information Office, WLIP, SEWRPC, Ayres Associates

Source: Waukesha County - GIS Interactive Mapping - 2022

Scale: 0 15 30 60 90 Feet

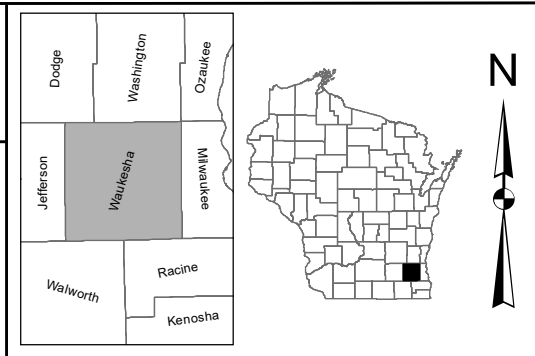
Figure 7:
Cross-Section Location Map

HIMALAYAN CONSULTANTS, LLC
 Engineers and Hydrogeologists
 W156 N11357 Pilgrim Road
 Germantown, Wisconsin 53022
 Phone: (262) 502-0066
 www.himalayanllc.com

GARAGE MAHAL, LLC PROPERTY
 [Tax Key# MNFV0011287]
 W164 N8859 Mill Road
 Menomonee Falls, Wisconsin

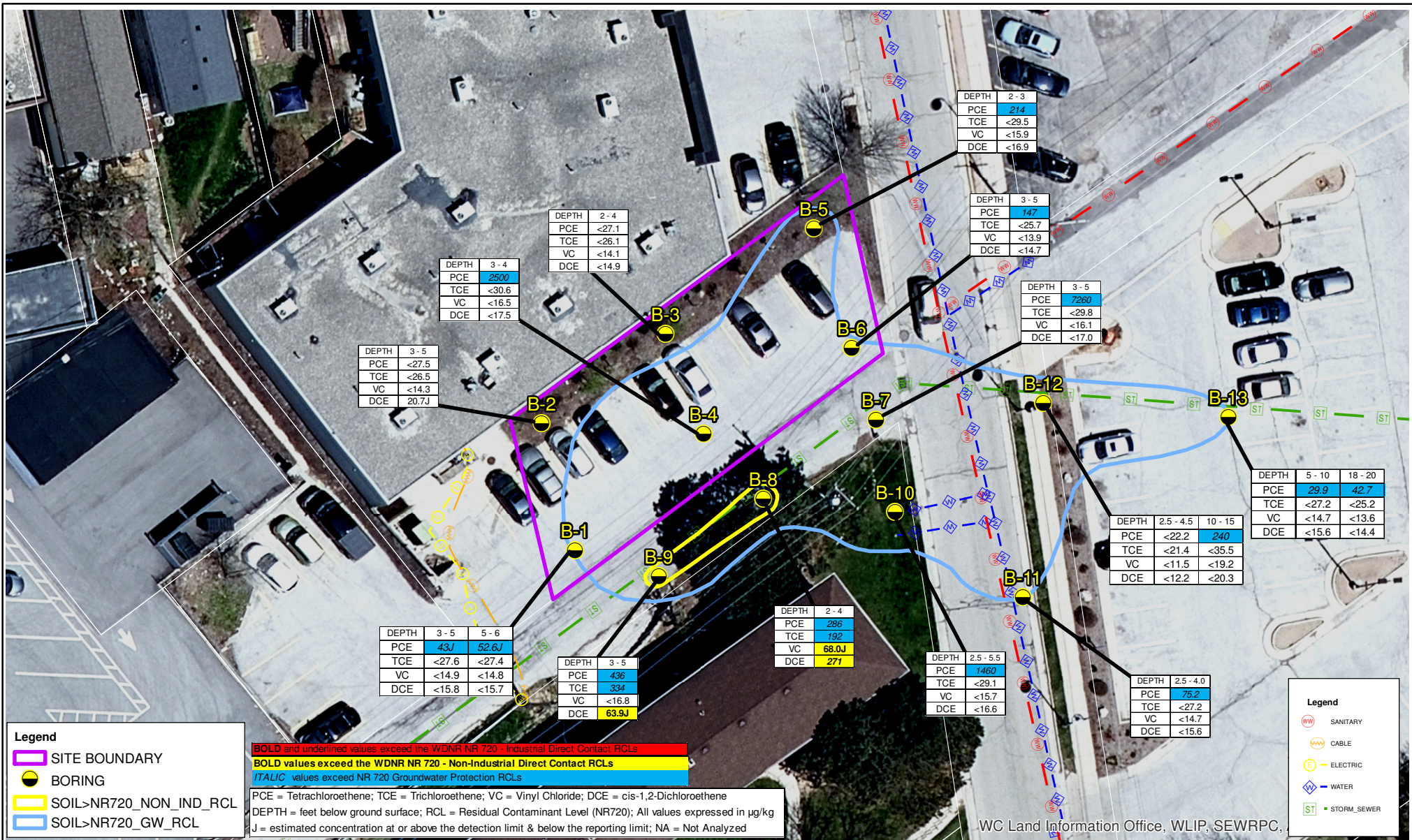

Source: Waukesha County - GIS Interactive Mapping - 2022

Scale: 0 15 30 60 90 Feet



HIMALAYAN CONSULTANTS, LLC
 Engineers and Hydrogeologists
 W156 N11357 Pilgrim Road
 Germantown, Wisconsin 53022
 Phone: (262) 502-0066
 www.himalayanllc.com

Figure 8:
SOIL QUALITY MAP - VOCs

GARAGE MAHAL, LLC PROPERTY
 [Tax Key# MNFV0011287]
 W164 N8859 Mill Road
 Menomonee Falls, Wisconsin

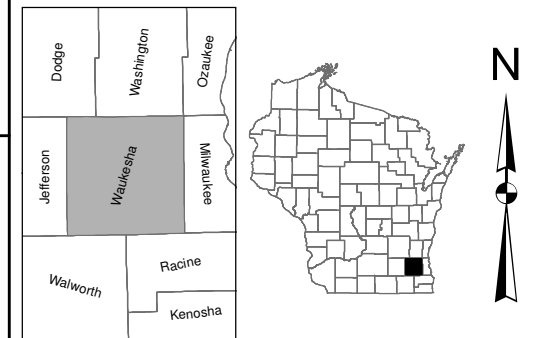

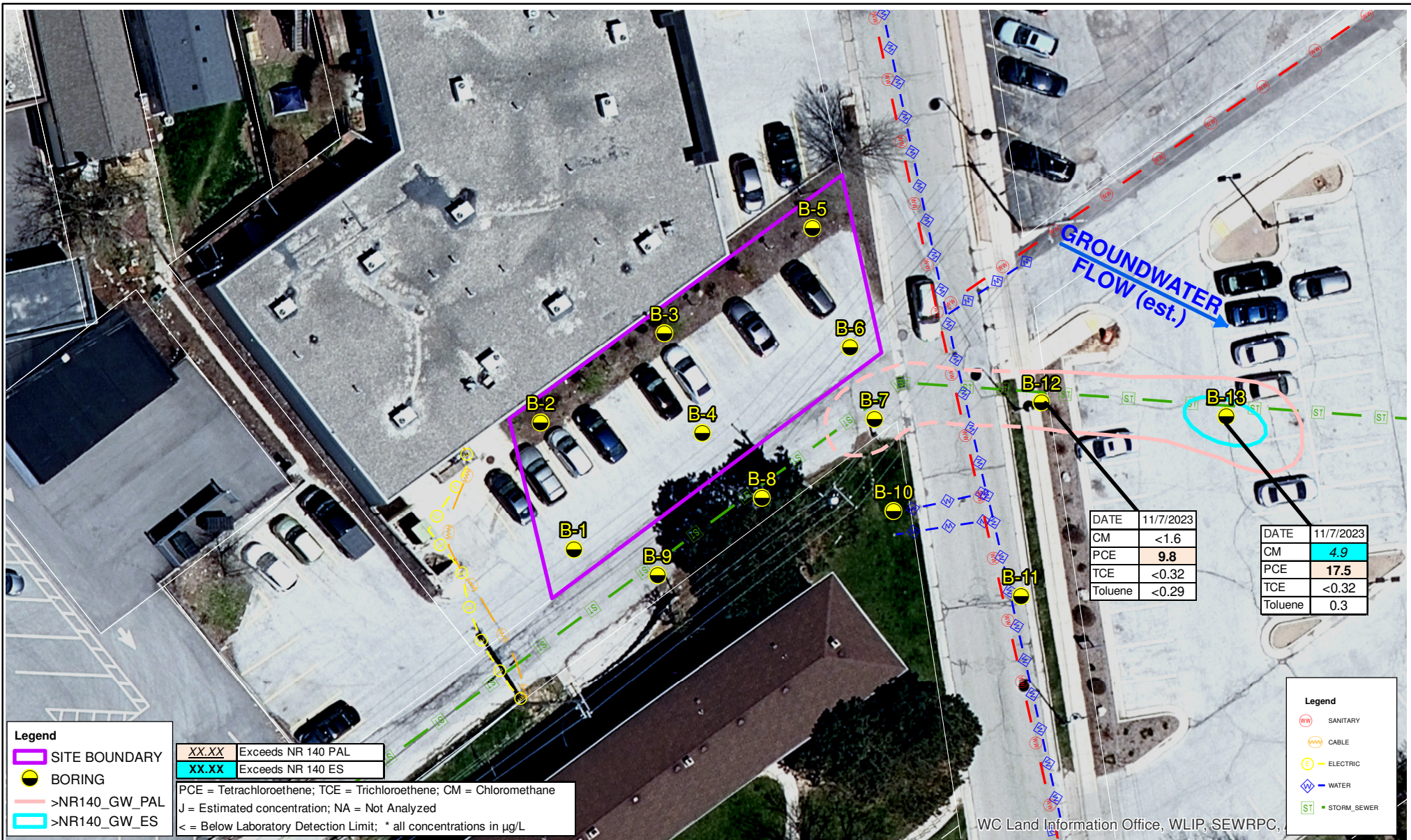

Source: Waukesha County - GIS Interactive Mapping - 2022

Scale: 0 15 30 60 90 Feet



HIMALAYAN CONSULTANTS, LLC
Engineers and Hydrogeologists
W156 N11357 Pilgrim Road
Germantown, Wisconsin 53022
Phone: (262) 502-0066
www.himalayanllc.com

Figure 9:
WATER QUALITY MAP - VOCs

GARAGE MAHAL, LLC PROPERTY
[Tax Key# MNFV0011287]
W164 N8859 Mill Road
Menomonee Falls, Wisconsin

