

Table 2: Groundwater Quality Results
Limited Phase II Environmental Site Assessment
GARAGE MAHAL LLC Property (Tax Key # MNFV0011287)
W164 N8859 Mill Street, Menomonee Falls, Wisconsin

Sample I.D.	NR 140 Table 1		B-12	B-12	B-13	B-13	B-14	B-15	B-20
	ES	PAL							
Sample Date			11/7/2023	3/12/2024	11/7/2023	3/12/2024	3/12/2024	3/12/2024	3/12/2024
PVOCs (µg/l)									
Benzene	5	0.5	<0.30	<0.30	<0.30	<0.30	0.42	<0.30	<14.8
Bromobenzene	NS	NS	<0.36	<0.36	<0.36	<0.36	<0.36	<0.36	<18.0
Bromochloromethane	NS	NS	<0.36	<0.36	<0.36	<0.36	<0.36	<0.36	<17.9
Bromodichloromethane	0.6	0.06	<0.42	<0.42	<0.42	<0.42	<0.42	<0.42	<20.8
Bromoform	4.4	0.44	<0.43	<0.43	<0.43	<0.43	<0.43	<0.43	<21.4
Bromomethane	10	1	<1.2	<1.2	<1.2	<1.2	<1.2	<1.2	<59.6
n-Butylbenzene	NS	NS	<0.86	<0.86	<0.86	<0.86	<0.86	<0.86	<42.9
sec-Butylbenzene	NS	NS	<0.42	<0.42	<0.42	<0.42	<0.42	<0.42	<21.2
tert-Butylbenzene	NS	NS	<0.59	<0.59	<0.59	<0.59	<0.59	<0.59	<29.3
Carbon tetrachloride	5	0.5	<0.37	<0.37	<0.37	<0.37	<0.37	<0.37	<18.5
Chlorobenzene	100	20	<0.86	<0.86	<0.86	<0.86	<0.86	<0.86	<42.8
Chloroethane	400	80	<1.4	<1.4	<1.4	<1.4	<1.4	<1.4	<69.0
Chloroform	6	0.6	<0.50	<0.50	<0.50	<0.50	<0.50	<0.50	<25.2
Chloromethane	30	3	<1.6	<1.6	4.9	<1.6	<1.6	<1.6	<81.8
2-Chlorotoluene	NS	NS	<0.89	<0.89	<0.89	<0.89	<0.89	<0.89	<44.5
4-Chlorotoluene	NS	NS	<0.89	<0.89	<0.89	<0.89	<0.89	<0.89	<44.7
1,2-Dibromo-3-chloropropane	0.2	0.02	<2.4	<2.4	<2.4	<2.4	<2.4	<2.4	<118
Dibromochloromethane	60	6	<2.6	<2.6	<2.6	<2.6	<2.6	<2.6	<132
1,2-Dibromoethane (EDB)	0.05	0.005	<0.31	<0.31	<0.31	<0.31	<0.31	<0.31	<15.5
Dibromomethane	NS	NS	<0.99	<0.99	<0.99	<0.99	<0.99	<0.99	<49.5
1,2-Dichlorobenzene	600	60	<0.33	<0.33	<0.33	<0.33	<0.33	<0.33	<16.3
1,3-Dichlorobenzene	600	120	<0.35	<0.35	<0.35	<0.35	<0.35	<0.35	<17.6
1,4-Dichlorobenzene	75	15	<0.89	<0.89	<0.89	<0.89	<0.89	<0.89	<44.6
Dichlorodifluoromethane	1000	200	<0.46	<0.46	<0.46	<0.46	<0.46	<0.46	<22.8
1,1-Dichloroethane	850	85	<0.30	<0.30	<0.30	<0.30	<0.30	<0.30	<14.8
1,2-Dichloroethane	5	0.5	<0.29	<0.29	<0.29	<0.29	<0.29	<0.29	<14.6
1,1-Dichloroethene	7	0.7	<0.58	<0.58	<0.58	<0.58	<0.58	<0.58	<29.1
cis-1,2-Dichloroethene	70	7	<0.47	<0.47	<0.47	<0.47	0.5	<0.47	1520
trans-1,2-Dichloroethene	100	20	<0.53	<0.53	<0.53	<0.53	<0.53	<0.53	99.1
1,2-Dichloropropane	5	0.5	<0.45	<0.45	<0.45	<0.45	<0.45	<0.45	<22.4
1,3-Dichloropropane	0.4	0.04	<0.30	<0.30	<0.30	<0.30	<0.30	<0.30	<15.2
2,2-Dichloropropane	NS	NS	<0.42	<0.42	<0.42	<0.42	<0.42	<0.42	<20.9
1,1-Dichloropropene	NS	NS	<0.41	<0.41	<0.41	<0.41	<0.41	<0.41	<20.5
cis-1,3-Dichloropropene	0.4	0.04	<0.24	<0.24	<0.24	<0.24	<0.24	<0.24	<11.9
trans-1,3-Dichloropropene	0.4	0.04	<0.27	<0.27	<0.27	<0.27	<0.27	<0.27	<13.3
Diisopropyl ether	NS	NS	<1.1	<1.1	<1.1	<1.1	<1.1	<1.1	<55.0
Ethylbenzene	700	140	<0.33	<0.33	<0.33	<0.33	1	<0.33	<16.3
Hexachloro-1,3-butadiene	NS	NS	<2.7	<2.7	<2.7	<2.7	<2.7	<2.7	<137
Isopropylbenzene (Cumene)	NS	NS	<1.0	<1.0	<1.0	<1.0	<1.0	<1.0	<50.0
p-Isopropyltoluene	NS	NS	<1.0	<1.0	<1.0	<1.0	<1.0	<1.0	<52.2
Methylene Chloride	5	0.5	<0.32	<0.32	<0.32	<0.32	<0.32	<0.32	<16.0
Methyl-tert-butyl ether	60	12	<1.1	<1.1	<1.1	<1.1	<1.1	<1.1	<56.5
Naphthalene	100	10	<1.9	<1.9	<1.9	<1.9	<1.9	<1.9	<95.9
n-Propylbenzene	NS	NS	<0.35	<0.35	<0.35	<0.35	<0.35	<0.35	<17.3
Styrene	100	10	<0.36	<0.36	<0.36	<0.36	<0.36	<0.36	<17.8
1,1,1,2-Tetrachloroethane	70	7	<0.36	<0.36	<0.36	<0.36	<0.36	<0.36	<17.8
1,1,2,2-Tetrachloroethane	0.2	0.02	<0.38	<0.38	<0.38	<0.38	<0.38	<0.38	<18.9
Tetrachloroethene	5	0.5	9.8	12.4	17.5	28	8.9	25.7	4650
Toluene	800	160	<0.29	<0.29	0.3	<0.29	0.48	<0.29	<14.4
1,2,3-Trichlorobenzene	NS	NS	<1.0	<1.0	<1.0	<1.0	<1.0	<1.0	<50.9
1,2,4-Trichlorobenzene	70	14	<0.95	<0.95	<0.95	<0.95	<0.95	<0.95	<47.5
1,1,1-Trichloroethane	200	40	<0.30	<0.30	<0.30	<0.30	<0.30	<0.30	<15.1
1,1,2-Trichloroethane	5	0.5	<0.34	<0.34	<0.34	<0.34	<0.34	<0.34	<17.2
Trichloroethene	5	0.5	<0.32	<0.32	<0.32	0.33	0.39	<0.32	1350
Trichlorofluoromethane	1230	1230	<0.42	<0.42	<0.42	<0.42	<0.42	<0.42	<20.9
1,2,3-Trichloropropane	60	12	<0.56	<0.56	<0.56	<0.56	<0.56	<0.56	<27.8
1,2,4-Trimethylbenzene	480	96	<0.45	<0.45	<0.45	<0.45	<0.45	<0.45	<22.4
1,3,5-Trimethylbenzene			<0.36	<0.36	<0.36	<0.36	<0.36	<0.36	<17.9
Vinyl chloride	0.2	0.02	<0.17	<0.17	<0.17	<0.17	<0.17	<0.17	143
m&p-Xylene	2000	400	<0.70	<0.70	<0.70	<0.70	3.5	<0.70	<35.0
o-Xylene			<0.35	<0.35	<0.35	<0.35	1.1	<0.35	<17.4

Notes:

Bold value exceeds NR 140 ES; *Italics* value exceeds NR 140 PAL

µg/L = micrograms per liter = parts per billion (ppb); < = Concentration less than the indicated test method

ES = Enforcement Standard; PAL = Preventive Action Limit;

J = Estimated concentration at or above the limit of detection and below the adjusted limit of quantitation

"NS" = no NR 140 standard established (June 2021)



March 29, 2024

Thomas Dueppen
Himalayan Consultants, LLC
W156 N11357 Pilgrim Road
Germantown, WI 53022

RE: Project: GARAGE MAHAL PROTOCOL & OTHERS
Pace Project No.: 40275561

Dear Thomas Dueppen:

Enclosed are the analytical results for sample(s) received by the laboratory on March 15, 2024. The results relate only to the samples included in this report. Results reported herein conform to the applicable TNI/NELAC Standards and the laboratory's Quality Manual, where applicable, unless otherwise noted in the body of the report.

The test results provided in this final report were generated by each of the following laboratories within the Pace Network:

- Pace Analytical Services - Asheville
- Pace Analytical Services - Green Bay
- Pace Analytical Services - New Orleans

If you have any questions concerning this report, please feel free to contact me.

Sincerely,

Dan Milewsky
dan.milewsky@pacelabs.com
(920)469-2436
Project Manager

Enclosures



REPORT OF LABORATORY ANALYSIS

This report shall not be reproduced, except in full,
without the written consent of Pace Analytical Services, LLC.



CERTIFICATIONS

Project: GARAGE MAHAL PROTOCOL & OTHERS

Pace Project No.: 40275561

Pace Analytical Services New Orleans

Florida Department of Health (NELAC): E87595

Illinois Environmental Protection Agency: 2000662023-7

Kansas Department of Health and Environment (NELAC): E-10266

Louisiana Dept. of Environmental Quality (NELAC/LELAP): 02006

Texas Commission on Env. Quality (NELAC): T104704405-23-18

U.S. Dept. of Agriculture Foreign Soil Import: 525-23-117-89728

Pace Analytical Services Green Bay

1241 Bellevue Street, Green Bay, WI 54302

Florida/NELAP Certification #: E87948

Illinois Certification #: 200050

Kentucky UST Certification #: 82

Louisiana Certification #: 04168

Minnesota Certification #: 055-999-334

New York Certification #: 12064

North Dakota Certification #: R-150

South Carolina Certification #: 83006001

Texas Certification #: T104704529-21-8

Virginia VELAP Certification ID: 11873

Wisconsin Certification #: 405132750

Wisconsin DATCP Certification #: 105-444

USDA Soil Permit #: P330-21-00008

Federal Fish & Wildlife Permit #: 51774A

Pace Analytical Services Asheville

2225 Riverside Drive, Asheville, NC 28804

Florida/NELAP Certification #: E87648

North Carolina Drinking Water Certification #: 37712

North Carolina Wastewater Certification #: 40

South Carolina Laboratory ID: 99030

South Carolina Certification #: 99030001

Virginia/VELAP Certification #: 460222

REPORT OF LABORATORY ANALYSIS

This report shall not be reproduced, except in full,
without the written consent of Pace Analytical Services, LLC.



SAMPLE SUMMARY

Project: GARAGE MAHAL PROTOCOL & OTHERS

Pace Project No.: 40275561

Lab ID	Sample ID	Matrix	Date Collected	Date Received
40275561001	B-17 (3-5)	Solid	03/12/24 10:00	03/15/24 08:30
40275561002	B-18 (3-5)	Solid	03/12/24 10:15	03/15/24 08:30
40275561003	B-19 (3-5)	Solid	03/12/24 10:30	03/15/24 08:30
40275561004	B-15 (8-10)	Solid	03/12/24 11:00	03/15/24 08:30
40275561005	B-15 (11-13)	Solid	03/12/24 11:15	03/15/24 08:30
40275561006	B-14 (6-8)	Solid	03/12/24 12:30	03/15/24 08:30
40275561007	B-14 (13-15)	Solid	03/12/24 12:45	03/15/24 08:30
40275561008	B-16 (4-5)	Solid	03/12/24 14:00	03/15/24 08:30
40275561009	GM-COMP	Solid	03/12/24 14:00	03/15/24 08:30

REPORT OF LABORATORY ANALYSIS

This report shall not be reproduced, except in full,
without the written consent of Pace Analytical Services, LLC.



SAMPLE ANALYTE COUNT

Project: GARAGE MAHAL PROTOCOL & OTHERS

Pace Project No.: 40275561

Lab ID	Sample ID	Method	Analysts	Analytes Reported	Laboratory
40275561001	B-17 (3-5)	EPA 8260	EIB	64	PASI-G
		ASTM D2974-87	MYH	1	PASI-G
40275561002	B-18 (3-5)	EPA 8260	EIB	64	PASI-G
		ASTM D2974-87	MYH	1	PASI-G
40275561003	B-19 (3-5)	EPA 8260	ALD	64	PASI-G
		ASTM D2974-87	MYH	1	PASI-G
40275561004	B-15 (8-10)	EPA 8260	ALD	64	PASI-G
		ASTM D2974-87	MYH	1	PASI-G
40275561005	B-15 (11-13)	EPA 8260	ALD	64	PASI-G
		ASTM D2974-87	MYH	1	PASI-G
40275561006	B-14 (6-8)	EPA 8260	ALD	64	PASI-G
		ASTM D2974-87	MYH	1	PASI-G
40275561007	B-14 (13-15)	EPA 8260	ALD	64	PASI-G
		ASTM D2974-87	MYH	1	PASI-G
40275561008	B-16 (4-5)	EPA 8260	ALD	64	PASI-G
		ASTM D2974-87	MYH	1	PASI-G
40275561009	GM-COMP	EPA 8082A	BDS	10	PASI-G
		WI MOD DRO	MRN	1	PASI-G
		WI MOD GRO	EMG	13	PASI-G
		EPA 6010D	SIS	10	PASI-G
		EPA 7470	AJT	1	PASI-G
		EPA 8270E	RJN	17	PASI-G
		EPA 8260	CXJ	13	PASI-G
		ASTM D2974-87	MYH	1	PASI-G
		EPA 1010	HML	1	PASI-G
		SW-846 7.3.4.2	TMO	1	PASI-N
		EPA 9040	HML	1	PASI-G
		EPA 9076	KQB	1	PASI-A
		EPA 9095	HML	1	PASI-G
		SM 2710F	HML	2	PASI-G
SW-846 7.3.3.2	CDL	1	PASI-N		

PASI-A = Pace Analytical Services - Asheville

PASI-G = Pace Analytical Services - Green Bay

PASI-N = Pace Analytical Services - New Orleans

REPORT OF LABORATORY ANALYSIS

This report shall not be reproduced, except in full, without the written consent of Pace Analytical Services, LLC.



SUMMARY OF DETECTION

Project: GARAGE MAHAL PROTOCOL & OTHERS

Pace Project No.: 40275561

Lab Sample ID Method	Client Sample ID Parameters	Result	Units	Report Limit	Analyzed	Qualifiers
40275561001	B-17 (3-5)					
ASTM D2974-87	Percent Moisture	32.0	%	0.10	03/18/24 13:25	
40275561002	B-18 (3-5)					
EPA 8260	Tetrachloroethene	245	ug/kg	74.1	03/20/24 22:23	
ASTM D2974-87	Percent Moisture	19.4	%	0.10	03/18/24 13:26	
40275561003	B-19 (3-5)					
EPA 8260	Tetrachloroethene	6350	ug/kg	98.3	03/25/24 14:37	
ASTM D2974-87	Percent Moisture	32.6	%	0.10	03/18/24 13:26	
40275561004	B-15 (8-10)					
EPA 8260	Tetrachloroethene	73.4	ug/kg	66.3	03/25/24 10:11	
ASTM D2974-87	Percent Moisture	14.0	%	0.10	03/18/24 13:26	
40275561005	B-15 (11-13)					
ASTM D2974-87	Percent Moisture	20.9	%	0.10	03/18/24 13:26	
40275561006	B-14 (6-8)					
EPA 8260	Tetrachloroethene	270	ug/kg	76.8	03/25/24 10:51	
ASTM D2974-87	Percent Moisture	21.1	%	0.10	03/18/24 13:26	
40275561007	B-14 (13-15)					
EPA 8260	Tetrachloroethene	364	ug/kg	81.9	03/25/24 11:11	
ASTM D2974-87	Percent Moisture	24.2	%	0.10	03/18/24 13:52	
40275561008	B-16 (4-5)					
EPA 8260	Tetrachloroethene	67.3	ug/kg	62.5	03/22/24 17:30	
ASTM D2974-87	Percent Moisture	11.1	%	0.10	03/18/24 13:52	
40275561009	GM-COMP					
WI MOD DRO	Diesel Range Organics	6.4	mg/kg	6.0	03/20/24 06:41	DC
EPA 6010D	Barium	0.44	mg/L	0.0050	03/19/24 14:23	
EPA 6010D	Cadmium	0.0019J	mg/L	0.0050	03/19/24 14:23	
EPA 6010D	Copper	0.0035J	mg/L	0.010	03/19/24 14:23	
EPA 6010D	Lead	0.013J	mg/L	0.020	03/19/24 14:23	1q
EPA 6010D	Nickel	0.012	mg/L	0.010	03/19/24 14:23	
EPA 6010D	Zinc	0.067	mg/L	0.040	03/19/24 14:23	
ASTM D2974-87	Percent Moisture	23.5	%	0.10	03/18/24 13:52	
EPA 1010	Flashpoint	>200	deg F		03/18/24 14:14	3q
EPA 9040	pH at 25 Degrees C	8.3	Std. Units	0.10	03/19/24 16:16	2q,H6
EPA 9095	Free Liquids	PASS	no units		03/18/24 14:51	
SM 2710F	Density	2.1	g/mL		03/20/24 15:08	
SM 2710F	Specific Gravity	2.1	no units		03/20/24 15:08	

REPORT OF LABORATORY ANALYSIS

This report shall not be reproduced, except in full,
without the written consent of Pace Analytical Services, LLC.



ANALYTICAL RESULTS

Project: GARAGE MAHAL PROTOCOL & OTHERS

Pace Project No.: 40275561

Sample: B-17 (3-5) Lab ID: 40275561001 Collected: 03/12/24 10:00 Received: 03/15/24 08:30 Matrix: Solid

Results reported on a "dry weight" basis and are adjusted for percent moisture, sample size and any dilutions.

Parameters	Results	Units	LOQ	LOD	DF	Prepared	Analyzed	CAS No.	Qual
8260 MSV Med Level Normal List									
Analytical Method: EPA 8260 Preparation Method: EPA 5035/5030B									
Pace Analytical Services - Green Bay									
Benzene	<23.1	ug/kg	38.8	23.1	1	03/20/24 08:45	03/21/24 16:04	71-43-2	
Bromobenzene	<37.9	ug/kg	97.1	37.9	1	03/20/24 08:45	03/21/24 16:04	108-86-1	
Bromochloromethane	<26.6	ug/kg	97.1	26.6	1	03/20/24 08:45	03/21/24 16:04	74-97-5	
Bromodichloromethane	<23.1	ug/kg	97.1	23.1	1	03/20/24 08:45	03/21/24 16:04	75-27-4	
Bromoform	<427	ug/kg	485	427	1	03/20/24 08:45	03/21/24 16:04	75-25-2	
Bromomethane	<136	ug/kg	485	136	1	03/20/24 08:45	03/21/24 16:04	74-83-9	
n-Butylbenzene	<44.5	ug/kg	97.1	44.5	1	03/20/24 08:45	03/21/24 16:04	104-51-8	
sec-Butylbenzene	<33.3	ug/kg	97.1	33.3	1	03/20/24 08:45	03/21/24 16:04	135-98-8	
tert-Butylbenzene	<30.5	ug/kg	97.1	30.5	1	03/20/24 08:45	03/21/24 16:04	98-06-6	
Carbon tetrachloride	<21.4	ug/kg	97.1	21.4	1	03/20/24 08:45	03/21/24 16:04	56-23-5	
Chlorobenzene	<11.6	ug/kg	97.1	11.6	1	03/20/24 08:45	03/21/24 16:04	108-90-7	
Chloroethane	<41.0	ug/kg	485	41.0	1	03/20/24 08:45	03/21/24 16:04	75-00-3	
Chloroform	<69.5	ug/kg	485	69.5	1	03/20/24 08:45	03/21/24 16:04	67-66-3	
Chloromethane	<36.9	ug/kg	97.1	36.9	1	03/20/24 08:45	03/21/24 16:04	74-87-3	
2-Chlorotoluene	<31.5	ug/kg	97.1	31.5	1	03/20/24 08:45	03/21/24 16:04	95-49-8	
4-Chlorotoluene	<36.9	ug/kg	97.1	36.9	1	03/20/24 08:45	03/21/24 16:04	106-43-4	
1,2-Dibromo-3-chloropropane	<75.3	ug/kg	485	75.3	1	03/20/24 08:45	03/21/24 16:04	96-12-8	
Dibromochloromethane	<332	ug/kg	485	332	1	03/20/24 08:45	03/21/24 16:04	124-48-1	
1,2-Dibromoethane (EDB)	<26.6	ug/kg	97.1	26.6	1	03/20/24 08:45	03/21/24 16:04	106-93-4	
Dibromomethane	<28.7	ug/kg	97.1	28.7	1	03/20/24 08:45	03/21/24 16:04	74-95-3	
1,2-Dichlorobenzene	<30.1	ug/kg	97.1	30.1	1	03/20/24 08:45	03/21/24 16:04	95-50-1	
1,3-Dichlorobenzene	<26.6	ug/kg	97.1	26.6	1	03/20/24 08:45	03/21/24 16:04	541-73-1	
1,4-Dichlorobenzene	<26.6	ug/kg	97.1	26.6	1	03/20/24 08:45	03/21/24 16:04	106-46-7	
Dichlorodifluoromethane	<41.8	ug/kg	97.1	41.8	1	03/20/24 08:45	03/21/24 16:04	75-71-8	
1,1-Dichloroethane	<24.9	ug/kg	97.1	24.9	1	03/20/24 08:45	03/21/24 16:04	75-34-3	
1,2-Dichloroethane	<22.3	ug/kg	97.1	22.3	1	03/20/24 08:45	03/21/24 16:04	107-06-2	
1,1-Dichloroethene	<32.2	ug/kg	97.1	32.2	1	03/20/24 08:45	03/21/24 16:04	75-35-4	
cis-1,2-Dichloroethene	<20.8	ug/kg	97.1	20.8	1	03/20/24 08:45	03/21/24 16:04	156-59-2	
trans-1,2-Dichloroethene	<21.2	ug/kg	97.1	21.2	1	03/20/24 08:45	03/21/24 16:04	156-60-5	
1,2-Dichloropropane	<23.1	ug/kg	97.1	23.1	1	03/20/24 08:45	03/21/24 16:04	78-87-5	
1,3-Dichloropropane	<21.2	ug/kg	97.1	21.2	1	03/20/24 08:45	03/21/24 16:04	142-28-9	
2,2-Dichloropropane	<26.2	ug/kg	97.1	26.2	1	03/20/24 08:45	03/21/24 16:04	594-20-7	
1,1-Dichloropropene	<31.5	ug/kg	97.1	31.5	1	03/20/24 08:45	03/21/24 16:04	563-58-6	
cis-1,3-Dichloropropene	<64.1	ug/kg	485	64.1	1	03/20/24 08:45	03/21/24 16:04	10061-01-5	
trans-1,3-Dichloropropene	<278	ug/kg	485	278	1	03/20/24 08:45	03/21/24 16:04	10061-02-6	
Diisopropyl ether	<24.1	ug/kg	97.1	24.1	1	03/20/24 08:45	03/21/24 16:04	108-20-3	
Ethylbenzene	<23.1	ug/kg	97.1	23.1	1	03/20/24 08:45	03/21/24 16:04	100-41-4	
Hexachloro-1,3-butadiene	<193	ug/kg	485	193	1	03/20/24 08:45	03/21/24 16:04	87-68-3	
Isopropylbenzene (Cumene)	<26.2	ug/kg	97.1	26.2	1	03/20/24 08:45	03/21/24 16:04	98-82-8	
p-Isopropyltoluene	<33.0	ug/kg	97.1	33.0	1	03/20/24 08:45	03/21/24 16:04	99-87-6	
Methylene Chloride	<27.0	ug/kg	97.1	27.0	1	03/20/24 08:45	03/21/24 16:04	75-09-2	
Methyl-tert-butyl ether	<28.5	ug/kg	97.1	28.5	1	03/20/24 08:45	03/21/24 16:04	1634-04-4	
Naphthalene	<40.8	ug/kg	485	40.8	1	03/20/24 08:45	03/21/24 16:04	91-20-3	
n-Propylbenzene	<23.3	ug/kg	97.1	23.3	1	03/20/24 08:45	03/21/24 16:04	103-65-1	

REPORT OF LABORATORY ANALYSIS

This report shall not be reproduced, except in full,
without the written consent of Pace Analytical Services, LLC.



ANALYTICAL RESULTS

Project: GARAGE MAHAL PROTOCOL & OTHERS

Pace Project No.: 40275561

Sample: B-17 (3-5) Lab ID: 40275561001 Collected: 03/12/24 10:00 Received: 03/15/24 08:30 Matrix: Solid

Results reported on a "dry weight" basis and are adjusted for percent moisture, sample size and any dilutions.

Parameters	Results	Units	LOQ	LOD	DF	Prepared	Analyzed	CAS No.	Qual
8260 MSV Med Level Normal List									
Analytical Method: EPA 8260 Preparation Method: EPA 5035/5030B									
Pace Analytical Services - Green Bay									
Styrene	<24.9	ug/kg	97.1	24.9	1	03/20/24 08:45	03/21/24 16:04	100-42-5	
1,1,1,2-Tetrachloroethane	<23.3	ug/kg	97.1	23.3	1	03/20/24 08:45	03/21/24 16:04	630-20-6	
1,1,2,2-Tetrachloroethane	<35.1	ug/kg	97.1	35.1	1	03/20/24 08:45	03/21/24 16:04	79-34-5	
Tetrachloroethene	<37.7	ug/kg	97.1	37.7	1	03/20/24 08:45	03/21/24 16:04	127-18-4	
Toluene	<24.5	ug/kg	97.1	24.5	1	03/20/24 08:45	03/21/24 16:04	108-88-3	
1,2,3-Trichlorobenzene	<108	ug/kg	485	108	1	03/20/24 08:45	03/21/24 16:04	87-61-6	
1,2,4-Trichlorobenzene	<80.0	ug/kg	485	80.0	1	03/20/24 08:45	03/21/24 16:04	120-82-1	
1,1,1-Trichloroethane	<24.9	ug/kg	97.1	24.9	1	03/20/24 08:45	03/21/24 16:04	71-55-6	
1,1,2-Trichloroethane	<35.3	ug/kg	97.1	35.3	1	03/20/24 08:45	03/21/24 16:04	79-00-5	
Trichloroethene	<36.3	ug/kg	97.1	36.3	1	03/20/24 08:45	03/21/24 16:04	79-01-6	
Trichlorofluoromethane	<28.2	ug/kg	97.1	28.2	1	03/20/24 08:45	03/21/24 16:04	75-69-4	
1,2,3-Trichloropropane	<47.2	ug/kg	97.1	47.2	1	03/20/24 08:45	03/21/24 16:04	96-18-4	
1,2,4-Trimethylbenzene	<28.9	ug/kg	97.1	28.9	1	03/20/24 08:45	03/21/24 16:04	95-63-6	
1,3,5-Trimethylbenzene	<31.3	ug/kg	97.1	31.3	1	03/20/24 08:45	03/21/24 16:04	108-67-8	
Vinyl chloride	<19.6	ug/kg	97.1	19.6	1	03/20/24 08:45	03/21/24 16:04	75-01-4	
m&p-Xylene	<41.0	ug/kg	194	41.0	1	03/20/24 08:45	03/21/24 16:04	179601-23-1	
o-Xylene	<29.1	ug/kg	97.1	29.1	1	03/20/24 08:45	03/21/24 16:04	95-47-6	
Surrogates									
Toluene-d8 (S)	132	%	70-139		1	03/20/24 08:45	03/21/24 16:04	2037-26-5	
4-Bromofluorobenzene (S)	137	%	72-142		1	03/20/24 08:45	03/21/24 16:04	460-00-4	
1,2-Dichlorobenzene-d4 (S)	136	%	67-144		1	03/20/24 08:45	03/21/24 16:04	2199-69-1	
Percent Moisture									
Analytical Method: ASTM D2974-87									
Pace Analytical Services - Green Bay									
Percent Moisture	32.0	%	0.10	0.10	1		03/18/24 13:25		

REPORT OF LABORATORY ANALYSIS

This report shall not be reproduced, except in full, without the written consent of Pace Analytical Services, LLC.



ANALYTICAL RESULTS

Project: GARAGE MAHAL PROTOCOL & OTHERS

Pace Project No.: 40275561

Sample: B-18 (3-5) Lab ID: 40275561002 Collected: 03/12/24 10:15 Received: 03/15/24 08:30 Matrix: Solid

Results reported on a "dry weight" basis and are adjusted for percent moisture, sample size and any dilutions.

Parameters	Results	Units	LOQ	LOD	DF	Prepared	Analyzed	CAS No.	Qual
8260 MSV Med Level Normal List									
Analytical Method: EPA 8260 Preparation Method: EPA 5035/5030B									
Pace Analytical Services - Green Bay									
Benzene	<17.6	ug/kg	29.6	17.6	1	03/20/24 08:45	03/20/24 22:23	71-43-2	
Bromobenzene	<28.9	ug/kg	74.1	28.9	1	03/20/24 08:45	03/20/24 22:23	108-86-1	
Bromochloromethane	<20.3	ug/kg	74.1	20.3	1	03/20/24 08:45	03/20/24 22:23	74-97-5	
Bromodichloromethane	<17.6	ug/kg	74.1	17.6	1	03/20/24 08:45	03/20/24 22:23	75-27-4	
Bromoform	<326	ug/kg	370	326	1	03/20/24 08:45	03/20/24 22:23	75-25-2	
Bromomethane	<104	ug/kg	370	104	1	03/20/24 08:45	03/20/24 22:23	74-83-9	
n-Butylbenzene	<33.9	ug/kg	74.1	33.9	1	03/20/24 08:45	03/20/24 22:23	104-51-8	
sec-Butylbenzene	<25.4	ug/kg	74.1	25.4	1	03/20/24 08:45	03/20/24 22:23	135-98-8	
tert-Butylbenzene	<23.3	ug/kg	74.1	23.3	1	03/20/24 08:45	03/20/24 22:23	98-06-6	
Carbon tetrachloride	<16.3	ug/kg	74.1	16.3	1	03/20/24 08:45	03/20/24 22:23	56-23-5	
Chlorobenzene	<8.9	ug/kg	74.1	8.9	1	03/20/24 08:45	03/20/24 22:23	108-90-7	
Chloroethane	<31.3	ug/kg	370	31.3	1	03/20/24 08:45	03/20/24 22:23	75-00-3	
Chloroform	<53.0	ug/kg	370	53.0	1	03/20/24 08:45	03/20/24 22:23	67-66-3	
Chloromethane	<28.1	ug/kg	74.1	28.1	1	03/20/24 08:45	03/20/24 22:23	74-87-3	
2-Chlorotoluene	<24.0	ug/kg	74.1	24.0	1	03/20/24 08:45	03/20/24 22:23	95-49-8	
4-Chlorotoluene	<28.1	ug/kg	74.1	28.1	1	03/20/24 08:45	03/20/24 22:23	106-43-4	
1,2-Dibromo-3-chloropropane	<57.5	ug/kg	370	57.5	1	03/20/24 08:45	03/20/24 22:23	96-12-8	
Dibromochloromethane	<253	ug/kg	370	253	1	03/20/24 08:45	03/20/24 22:23	124-48-1	
1,2-Dibromoethane (EDB)	<20.3	ug/kg	74.1	20.3	1	03/20/24 08:45	03/20/24 22:23	106-93-4	
Dibromomethane	<21.9	ug/kg	74.1	21.9	1	03/20/24 08:45	03/20/24 22:23	74-95-3	
1,2-Dichlorobenzene	<23.0	ug/kg	74.1	23.0	1	03/20/24 08:45	03/20/24 22:23	95-50-1	
1,3-Dichlorobenzene	<20.3	ug/kg	74.1	20.3	1	03/20/24 08:45	03/20/24 22:23	541-73-1	
1,4-Dichlorobenzene	<20.3	ug/kg	74.1	20.3	1	03/20/24 08:45	03/20/24 22:23	106-46-7	
Dichlorodifluoromethane	<31.8	ug/kg	74.1	31.8	1	03/20/24 08:45	03/20/24 22:23	75-71-8	
1,1-Dichloroethane	<19.0	ug/kg	74.1	19.0	1	03/20/24 08:45	03/20/24 22:23	75-34-3	
1,2-Dichloroethane	<17.0	ug/kg	74.1	17.0	1	03/20/24 08:45	03/20/24 22:23	107-06-2	
1,1-Dichloroethene	<24.6	ug/kg	74.1	24.6	1	03/20/24 08:45	03/20/24 22:23	75-35-4	
cis-1,2-Dichloroethene	<15.9	ug/kg	74.1	15.9	1	03/20/24 08:45	03/20/24 22:23	156-59-2	
trans-1,2-Dichloroethene	<16.2	ug/kg	74.1	16.2	1	03/20/24 08:45	03/20/24 22:23	156-60-5	
1,2-Dichloropropane	<17.6	ug/kg	74.1	17.6	1	03/20/24 08:45	03/20/24 22:23	78-87-5	
1,3-Dichloropropane	<16.1	ug/kg	74.1	16.1	1	03/20/24 08:45	03/20/24 22:23	142-28-9	
2,2-Dichloropropane	<20.0	ug/kg	74.1	20.0	1	03/20/24 08:45	03/20/24 22:23	594-20-7	
1,1-Dichloropropene	<24.0	ug/kg	74.1	24.0	1	03/20/24 08:45	03/20/24 22:23	563-58-6	
cis-1,3-Dichloropropene	<48.9	ug/kg	370	48.9	1	03/20/24 08:45	03/20/24 22:23	10061-01-5	
trans-1,3-Dichloropropene	<212	ug/kg	370	212	1	03/20/24 08:45	03/20/24 22:23	10061-02-6	
Diisopropyl ether	<18.4	ug/kg	74.1	18.4	1	03/20/24 08:45	03/20/24 22:23	108-20-3	
Ethylbenzene	<17.6	ug/kg	74.1	17.6	1	03/20/24 08:45	03/20/24 22:23	100-41-4	
Hexachloro-1,3-butadiene	<147	ug/kg	370	147	1	03/20/24 08:45	03/20/24 22:23	87-68-3	
Isopropylbenzene (Cumene)	<20.0	ug/kg	74.1	20.0	1	03/20/24 08:45	03/20/24 22:23	98-82-8	
p-Isopropyltoluene	<25.2	ug/kg	74.1	25.2	1	03/20/24 08:45	03/20/24 22:23	99-87-6	
Methylene Chloride	<20.6	ug/kg	74.1	20.6	1	03/20/24 08:45	03/20/24 22:23	75-09-2	
Methyl-tert-butyl ether	<21.8	ug/kg	74.1	21.8	1	03/20/24 08:45	03/20/24 22:23	1634-04-4	
Naphthalene	<31.2	ug/kg	370	31.2	1	03/20/24 08:45	03/20/24 22:23	91-20-3	
n-Propylbenzene	<17.8	ug/kg	74.1	17.8	1	03/20/24 08:45	03/20/24 22:23	103-65-1	

REPORT OF LABORATORY ANALYSIS

This report shall not be reproduced, except in full,
without the written consent of Pace Analytical Services, LLC.



ANALYTICAL RESULTS

Project: GARAGE MAHAL PROTOCOL & OTHERS

Pace Project No.: 40275561

Sample: B-18 (3-5) Lab ID: 40275561002 Collected: 03/12/24 10:15 Received: 03/15/24 08:30 Matrix: Solid

Results reported on a "dry weight" basis and are adjusted for percent moisture, sample size and any dilutions.

Parameters	Results	Units	LOQ	LOD	DF	Prepared	Analyzed	CAS No.	Qual
8260 MSV Med Level Normal List									
Analytical Method: EPA 8260 Preparation Method: EPA 5035/5030B									
Pace Analytical Services - Green Bay									
Styrene	<19.0	ug/kg	74.1	19.0	1	03/20/24 08:45	03/20/24 22:23	100-42-5	
1,1,1,2-Tetrachloroethane	<17.8	ug/kg	74.1	17.8	1	03/20/24 08:45	03/20/24 22:23	630-20-6	
1,1,2,2-Tetrachloroethane	<26.8	ug/kg	74.1	26.8	1	03/20/24 08:45	03/20/24 22:23	79-34-5	
Tetrachloroethene	245	ug/kg	74.1	28.7	1	03/20/24 08:45	03/20/24 22:23	127-18-4	
Toluene	<18.7	ug/kg	74.1	18.7	1	03/20/24 08:45	03/20/24 22:23	108-88-3	
1,2,3-Trichlorobenzene	<82.5	ug/kg	370	82.5	1	03/20/24 08:45	03/20/24 22:23	87-61-6	
1,2,4-Trichlorobenzene	<61.0	ug/kg	370	61.0	1	03/20/24 08:45	03/20/24 22:23	120-82-1	
1,1,1-Trichloroethane	<19.0	ug/kg	74.1	19.0	1	03/20/24 08:45	03/20/24 22:23	71-55-6	
1,1,2-Trichloroethane	<27.0	ug/kg	74.1	27.0	1	03/20/24 08:45	03/20/24 22:23	79-00-5	
Trichloroethene	<27.7	ug/kg	74.1	27.7	1	03/20/24 08:45	03/20/24 22:23	79-01-6	
Trichlorofluoromethane	<21.5	ug/kg	74.1	21.5	1	03/20/24 08:45	03/20/24 22:23	75-69-4	
1,2,3-Trichloropropane	<36.0	ug/kg	74.1	36.0	1	03/20/24 08:45	03/20/24 22:23	96-18-4	
1,2,4-Trimethylbenzene	<22.1	ug/kg	74.1	22.1	1	03/20/24 08:45	03/20/24 22:23	95-63-6	
1,3,5-Trimethylbenzene	<23.9	ug/kg	74.1	23.9	1	03/20/24 08:45	03/20/24 22:23	108-67-8	
Vinyl chloride	<15.0	ug/kg	74.1	15.0	1	03/20/24 08:45	03/20/24 22:23	75-01-4	
m&p-Xylene	<31.3	ug/kg	148	31.3	1	03/20/24 08:45	03/20/24 22:23	179601-23-1	
o-Xylene	<22.2	ug/kg	74.1	22.2	1	03/20/24 08:45	03/20/24 22:23	95-47-6	
Surrogates									
Toluene-d8 (S)	119	%	70-139		1	03/20/24 08:45	03/20/24 22:23	2037-26-5	
4-Bromofluorobenzene (S)	116	%	72-142		1	03/20/24 08:45	03/20/24 22:23	460-00-4	
1,2-Dichlorobenzene-d4 (S)	127	%	67-144		1	03/20/24 08:45	03/20/24 22:23	2199-69-1	
Percent Moisture									
Analytical Method: ASTM D2974-87									
Pace Analytical Services - Green Bay									
Percent Moisture	19.4	%	0.10	0.10	1		03/18/24 13:26		

REPORT OF LABORATORY ANALYSIS

This report shall not be reproduced, except in full, without the written consent of Pace Analytical Services, LLC.



ANALYTICAL RESULTS

Project: GARAGE MAHAL PROTOCOL & OTHERS

Pace Project No.: 40275561

Sample: B-19 (3-5) Lab ID: 40275561003 Collected: 03/12/24 10:30 Received: 03/15/24 08:30 Matrix: Solid

Results reported on a "dry weight" basis and are adjusted for percent moisture, sample size and any dilutions.

Parameters	Results	Units	LOQ	LOD	DF	Prepared	Analyzed	CAS No.	Qual
8260 MSV Med Level Normal List		Analytical Method: EPA 8260 Preparation Method: EPA 5035/5030B Pace Analytical Services - Green Bay							
Benzene	<23.4	ug/kg	39.3	23.4	1	03/20/24 09:00	03/25/24 14:37	71-43-2	
Bromobenzene	<38.3	ug/kg	98.3	38.3	1	03/20/24 09:00	03/25/24 14:37	108-86-1	
Bromochloromethane	<26.9	ug/kg	98.3	26.9	1	03/20/24 09:00	03/25/24 14:37	74-97-5	
Bromodichloromethane	<23.4	ug/kg	98.3	23.4	1	03/20/24 09:00	03/25/24 14:37	75-27-4	
Bromoform	<433	ug/kg	492	433	1	03/20/24 09:00	03/25/24 14:37	75-25-2	
Bromomethane	<138	ug/kg	492	138	1	03/20/24 09:00	03/25/24 14:37	74-83-9	
n-Butylbenzene	<45.0	ug/kg	98.3	45.0	1	03/20/24 09:00	03/25/24 14:37	104-51-8	
sec-Butylbenzene	<33.7	ug/kg	98.3	33.7	1	03/20/24 09:00	03/25/24 14:37	135-98-8	
tert-Butylbenzene	<30.9	ug/kg	98.3	30.9	1	03/20/24 09:00	03/25/24 14:37	98-06-6	
Carbon tetrachloride	<21.6	ug/kg	98.3	21.6	1	03/20/24 09:00	03/25/24 14:37	56-23-5	
Chlorobenzene	<11.8	ug/kg	98.3	11.8	1	03/20/24 09:00	03/25/24 14:37	108-90-7	
Chloroethane	<41.5	ug/kg	492	41.5	1	03/20/24 09:00	03/25/24 14:37	75-00-3	
Chloroform	<70.4	ug/kg	492	70.4	1	03/20/24 09:00	03/25/24 14:37	67-66-3	
Chloromethane	<37.4	ug/kg	98.3	37.4	1	03/20/24 09:00	03/25/24 14:37	74-87-3	
2-Chlorotoluene	<31.9	ug/kg	98.3	31.9	1	03/20/24 09:00	03/25/24 14:37	95-49-8	
4-Chlorotoluene	<37.4	ug/kg	98.3	37.4	1	03/20/24 09:00	03/25/24 14:37	106-43-4	
1,2-Dibromo-3-chloropropane	<76.3	ug/kg	492	76.3	1	03/20/24 09:00	03/25/24 14:37	96-12-8	
Dibromochloromethane	<336	ug/kg	492	336	1	03/20/24 09:00	03/25/24 14:37	124-48-1	
1,2-Dibromoethane (EDB)	<26.9	ug/kg	98.3	26.9	1	03/20/24 09:00	03/25/24 14:37	106-93-4	
Dibromomethane	<29.1	ug/kg	98.3	29.1	1	03/20/24 09:00	03/25/24 14:37	74-95-3	
1,2-Dichlorobenzene	<30.5	ug/kg	98.3	30.5	1	03/20/24 09:00	03/25/24 14:37	95-50-1	
1,3-Dichlorobenzene	<26.9	ug/kg	98.3	26.9	1	03/20/24 09:00	03/25/24 14:37	541-73-1	
1,4-Dichlorobenzene	<26.9	ug/kg	98.3	26.9	1	03/20/24 09:00	03/25/24 14:37	106-46-7	
Dichlorodifluoromethane	<42.3	ug/kg	98.3	42.3	1	03/20/24 09:00	03/25/24 14:37	75-71-8	
1,1-Dichloroethane	<25.2	ug/kg	98.3	25.2	1	03/20/24 09:00	03/25/24 14:37	75-34-3	
1,2-Dichloroethane	<22.6	ug/kg	98.3	22.6	1	03/20/24 09:00	03/25/24 14:37	107-06-2	
1,1-Dichloroethene	<32.6	ug/kg	98.3	32.6	1	03/20/24 09:00	03/25/24 14:37	75-35-4	
cis-1,2-Dichloroethene	<21.0	ug/kg	98.3	21.0	1	03/20/24 09:00	03/25/24 14:37	156-59-2	
trans-1,2-Dichloroethene	<21.5	ug/kg	98.3	21.5	1	03/20/24 09:00	03/25/24 14:37	156-60-5	
1,2-Dichloropropane	<23.4	ug/kg	98.3	23.4	1	03/20/24 09:00	03/25/24 14:37	78-87-5	
1,3-Dichloropropane	<21.4	ug/kg	98.3	21.4	1	03/20/24 09:00	03/25/24 14:37	142-28-9	
2,2-Dichloropropane	<26.5	ug/kg	98.3	26.5	1	03/20/24 09:00	03/25/24 14:37	594-20-7	
1,1-Dichloropropene	<31.9	ug/kg	98.3	31.9	1	03/20/24 09:00	03/25/24 14:37	563-58-6	
cis-1,3-Dichloropropene	<64.9	ug/kg	492	64.9	1	03/20/24 09:00	03/25/24 14:37	10061-01-5	
trans-1,3-Dichloropropene	<281	ug/kg	492	281	1	03/20/24 09:00	03/25/24 14:37	10061-02-6	
Diisopropyl ether	<24.4	ug/kg	98.3	24.4	1	03/20/24 09:00	03/25/24 14:37	108-20-3	
Ethylbenzene	<23.4	ug/kg	98.3	23.4	1	03/20/24 09:00	03/25/24 14:37	100-41-4	
Hexachloro-1,3-butadiene	<195	ug/kg	492	195	1	03/20/24 09:00	03/25/24 14:37	87-68-3	
Isopropylbenzene (Cumene)	<26.5	ug/kg	98.3	26.5	1	03/20/24 09:00	03/25/24 14:37	98-82-8	
p-Isopropyltoluene	<33.4	ug/kg	98.3	33.4	1	03/20/24 09:00	03/25/24 14:37	99-87-6	
Methylene Chloride	<27.3	ug/kg	98.3	27.3	1	03/20/24 09:00	03/25/24 14:37	75-09-2	
Methyl-tert-butyl ether	<28.9	ug/kg	98.3	28.9	1	03/20/24 09:00	03/25/24 14:37	1634-04-4	
Naphthalene	<41.3	ug/kg	492	41.3	1	03/20/24 09:00	03/25/24 14:37	91-20-3	
n-Propylbenzene	<23.6	ug/kg	98.3	23.6	1	03/20/24 09:00	03/25/24 14:37	103-65-1	

REPORT OF LABORATORY ANALYSIS

This report shall not be reproduced, except in full,
without the written consent of Pace Analytical Services, LLC.



ANALYTICAL RESULTS

Project: GARAGE MAHAL PROTOCOL & OTHERS

Pace Project No.: 40275561

Sample: B-19 (3-5) Lab ID: 40275561003 Collected: 03/12/24 10:30 Received: 03/15/24 08:30 Matrix: Solid

Results reported on a "dry weight" basis and are adjusted for percent moisture, sample size and any dilutions.

Parameters	Results	Units	LOQ	LOD	DF	Prepared	Analyzed	CAS No.	Qual
8260 MSV Med Level Normal List		Analytical Method: EPA 8260 Preparation Method: EPA 5035/5030B Pace Analytical Services - Green Bay							
Styrene	<25.2	ug/kg	98.3	25.2	1	03/20/24 09:00	03/25/24 14:37	100-42-5	
1,1,1,2-Tetrachloroethane	<23.6	ug/kg	98.3	23.6	1	03/20/24 09:00	03/25/24 14:37	630-20-6	
1,1,2,2-Tetrachloroethane	<35.6	ug/kg	98.3	35.6	1	03/20/24 09:00	03/25/24 14:37	79-34-5	
Tetrachloroethene	6350	ug/kg	98.3	38.1	1	03/20/24 09:00	03/25/24 14:37	127-18-4	
Toluene	<24.8	ug/kg	98.3	24.8	1	03/20/24 09:00	03/25/24 14:37	108-88-3	
1,2,3-Trichlorobenzene	<110	ug/kg	492	110	1	03/20/24 09:00	03/25/24 14:37	87-61-6	
1,2,4-Trichlorobenzene	<81.0	ug/kg	492	81.0	1	03/20/24 09:00	03/25/24 14:37	120-82-1	
1,1,1-Trichloroethane	<25.2	ug/kg	98.3	25.2	1	03/20/24 09:00	03/25/24 14:37	71-55-6	
1,1,2-Trichloroethane	<35.8	ug/kg	98.3	35.8	1	03/20/24 09:00	03/25/24 14:37	79-00-5	
Trichloroethene	<36.8	ug/kg	98.3	36.8	1	03/20/24 09:00	03/25/24 14:37	79-01-6	
Trichlorofluoromethane	<28.5	ug/kg	98.3	28.5	1	03/20/24 09:00	03/25/24 14:37	75-69-4	
1,2,3-Trichloropropane	<47.8	ug/kg	98.3	47.8	1	03/20/24 09:00	03/25/24 14:37	96-18-4	
1,2,4-Trimethylbenzene	<29.3	ug/kg	98.3	29.3	1	03/20/24 09:00	03/25/24 14:37	95-63-6	
1,3,5-Trimethylbenzene	<31.7	ug/kg	98.3	31.7	1	03/20/24 09:00	03/25/24 14:37	108-67-8	
Vinyl chloride	<19.9	ug/kg	98.3	19.9	1	03/20/24 09:00	03/25/24 14:37	75-01-4	
m&p-Xylene	<41.5	ug/kg	197	41.5	1	03/20/24 09:00	03/25/24 14:37	179601-23-1	
o-Xylene	<29.5	ug/kg	98.3	29.5	1	03/20/24 09:00	03/25/24 14:37	95-47-6	
Surrogates									
Toluene-d8 (S)	121	%	70-139		1	03/20/24 09:00	03/25/24 14:37	2037-26-5	
4-Bromofluorobenzene (S)	123	%	72-142		1	03/20/24 09:00	03/25/24 14:37	460-00-4	
1,2-Dichlorobenzene-d4 (S)	118	%	67-144		1	03/20/24 09:00	03/25/24 14:37	2199-69-1	
Percent Moisture		Analytical Method: ASTM D2974-87 Pace Analytical Services - Green Bay							
Percent Moisture	32.6	%	0.10	0.10	1		03/18/24 13:26		

REPORT OF LABORATORY ANALYSIS

This report shall not be reproduced, except in full,
without the written consent of Pace Analytical Services, LLC.



ANALYTICAL RESULTS

Project: GARAGE MAHAL PROTOCOL & OTHERS

Pace Project No.: 40275561

Sample: B-15 (8-10) Lab ID: 40275561004 Collected: 03/12/24 11:00 Received: 03/15/24 08:30 Matrix: Solid

Results reported on a "dry weight" basis and are adjusted for percent moisture, sample size and any dilutions.

Parameters	Results	Units	LOQ	LOD	DF	Prepared	Analyzed	CAS No.	Qual
8260 MSV Med Level Normal List									
Analytical Method: EPA 8260 Preparation Method: EPA 5035/5030B									
Pace Analytical Services - Green Bay									
Benzene	<15.8	ug/kg	26.5	15.8	1	03/20/24 09:00	03/25/24 10:11	71-43-2	
Bromobenzene	<25.9	ug/kg	66.3	25.9	1	03/20/24 09:00	03/25/24 10:11	108-86-1	
Bromochloromethane	<18.2	ug/kg	66.3	18.2	1	03/20/24 09:00	03/25/24 10:11	74-97-5	
Bromodichloromethane	<15.8	ug/kg	66.3	15.8	1	03/20/24 09:00	03/25/24 10:11	75-27-4	
Bromoform	<292	ug/kg	331	292	1	03/20/24 09:00	03/25/24 10:11	75-25-2	
Bromomethane	<92.9	ug/kg	331	92.9	1	03/20/24 09:00	03/25/24 10:11	74-83-9	
n-Butylbenzene	<30.4	ug/kg	66.3	30.4	1	03/20/24 09:00	03/25/24 10:11	104-51-8	
sec-Butylbenzene	<22.8	ug/kg	66.3	22.8	1	03/20/24 09:00	03/25/24 10:11	135-98-8	
tert-Butylbenzene	<20.8	ug/kg	66.3	20.8	1	03/20/24 09:00	03/25/24 10:11	98-06-6	
Carbon tetrachloride	<14.6	ug/kg	66.3	14.6	1	03/20/24 09:00	03/25/24 10:11	56-23-5	
Chlorobenzene	<7.9	ug/kg	66.3	7.9	1	03/20/24 09:00	03/25/24 10:11	108-90-7	
Chloroethane	<28.0	ug/kg	331	28.0	1	03/20/24 09:00	03/25/24 10:11	75-00-3	
Chloroform	<47.5	ug/kg	331	47.5	1	03/20/24 09:00	03/25/24 10:11	67-66-3	
Chloromethane	<25.2	ug/kg	66.3	25.2	1	03/20/24 09:00	03/25/24 10:11	74-87-3	
2-Chlorotoluene	<21.5	ug/kg	66.3	21.5	1	03/20/24 09:00	03/25/24 10:11	95-49-8	
4-Chlorotoluene	<25.2	ug/kg	66.3	25.2	1	03/20/24 09:00	03/25/24 10:11	106-43-4	
1,2-Dibromo-3-chloropropane	<51.4	ug/kg	331	51.4	1	03/20/24 09:00	03/25/24 10:11	96-12-8	
Dibromochloromethane	<227	ug/kg	331	227	1	03/20/24 09:00	03/25/24 10:11	124-48-1	
1,2-Dibromoethane (EDB)	<18.2	ug/kg	66.3	18.2	1	03/20/24 09:00	03/25/24 10:11	106-93-4	
Dibromomethane	<19.6	ug/kg	66.3	19.6	1	03/20/24 09:00	03/25/24 10:11	74-95-3	
1,2-Dichlorobenzene	<20.6	ug/kg	66.3	20.6	1	03/20/24 09:00	03/25/24 10:11	95-50-1	
1,3-Dichlorobenzene	<18.2	ug/kg	66.3	18.2	1	03/20/24 09:00	03/25/24 10:11	541-73-1	
1,4-Dichlorobenzene	<18.2	ug/kg	66.3	18.2	1	03/20/24 09:00	03/25/24 10:11	106-46-7	
Dichlorodifluoromethane	<28.5	ug/kg	66.3	28.5	1	03/20/24 09:00	03/25/24 10:11	75-71-8	
1,1-Dichloroethane	<17.0	ug/kg	66.3	17.0	1	03/20/24 09:00	03/25/24 10:11	75-34-3	
1,2-Dichloroethane	<15.2	ug/kg	66.3	15.2	1	03/20/24 09:00	03/25/24 10:11	107-06-2	
1,1-Dichloroethene	<22.0	ug/kg	66.3	22.0	1	03/20/24 09:00	03/25/24 10:11	75-35-4	
cis-1,2-Dichloroethene	<14.2	ug/kg	66.3	14.2	1	03/20/24 09:00	03/25/24 10:11	156-59-2	
trans-1,2-Dichloroethene	<14.5	ug/kg	66.3	14.5	1	03/20/24 09:00	03/25/24 10:11	156-60-5	
1,2-Dichloropropane	<15.8	ug/kg	66.3	15.8	1	03/20/24 09:00	03/25/24 10:11	78-87-5	
1,3-Dichloropropane	<14.5	ug/kg	66.3	14.5	1	03/20/24 09:00	03/25/24 10:11	142-28-9	
2,2-Dichloropropane	<17.9	ug/kg	66.3	17.9	1	03/20/24 09:00	03/25/24 10:11	594-20-7	
1,1-Dichloropropene	<21.5	ug/kg	66.3	21.5	1	03/20/24 09:00	03/25/24 10:11	563-58-6	
cis-1,3-Dichloropropene	<43.8	ug/kg	331	43.8	1	03/20/24 09:00	03/25/24 10:11	10061-01-5	
trans-1,3-Dichloropropene	<190	ug/kg	331	190	1	03/20/24 09:00	03/25/24 10:11	10061-02-6	
Diisopropyl ether	<16.4	ug/kg	66.3	16.4	1	03/20/24 09:00	03/25/24 10:11	108-20-3	
Ethylbenzene	<15.8	ug/kg	66.3	15.8	1	03/20/24 09:00	03/25/24 10:11	100-41-4	
Hexachloro-1,3-butadiene	<132	ug/kg	331	132	1	03/20/24 09:00	03/25/24 10:11	87-68-3	
Isopropylbenzene (Cumene)	<17.9	ug/kg	66.3	17.9	1	03/20/24 09:00	03/25/24 10:11	98-82-8	
p-Isopropyltoluene	<22.5	ug/kg	66.3	22.5	1	03/20/24 09:00	03/25/24 10:11	99-87-6	
Methylene Chloride	<18.4	ug/kg	66.3	18.4	1	03/20/24 09:00	03/25/24 10:11	75-09-2	
Methyl-tert-butyl ether	<19.5	ug/kg	66.3	19.5	1	03/20/24 09:00	03/25/24 10:11	1634-04-4	
Naphthalene	<27.9	ug/kg	331	27.9	1	03/20/24 09:00	03/25/24 10:11	91-20-3	
n-Propylbenzene	<15.9	ug/kg	66.3	15.9	1	03/20/24 09:00	03/25/24 10:11	103-65-1	

REPORT OF LABORATORY ANALYSIS

This report shall not be reproduced, except in full,
without the written consent of Pace Analytical Services, LLC.



ANALYTICAL RESULTS

Project: GARAGE MAHAL PROTOCOL & OTHERS

Pace Project No.: 40275561

Sample: B-15 (8-10) Lab ID: 40275561004 Collected: 03/12/24 11:00 Received: 03/15/24 08:30 Matrix: Solid

Results reported on a "dry weight" basis and are adjusted for percent moisture, sample size and any dilutions.

Parameters	Results	Units	LOQ	LOD	DF	Prepared	Analyzed	CAS No.	Qual
8260 MSV Med Level Normal List									
Analytical Method: EPA 8260 Preparation Method: EPA 5035/5030B									
Pace Analytical Services - Green Bay									
Styrene	<17.0	ug/kg	66.3	17.0	1	03/20/24 09:00	03/25/24 10:11	100-42-5	
1,1,1,2-Tetrachloroethane	<15.9	ug/kg	66.3	15.9	1	03/20/24 09:00	03/25/24 10:11	630-20-6	
1,1,2,2-Tetrachloroethane	<24.0	ug/kg	66.3	24.0	1	03/20/24 09:00	03/25/24 10:11	79-34-5	
Tetrachloroethene	73.4	ug/kg	66.3	25.7	1	03/20/24 09:00	03/25/24 10:11	127-18-4	
Toluene	<16.7	ug/kg	66.3	16.7	1	03/20/24 09:00	03/25/24 10:11	108-88-3	
1,2,3-Trichlorobenzene	<73.9	ug/kg	331	73.9	1	03/20/24 09:00	03/25/24 10:11	87-61-6	
1,2,4-Trichlorobenzene	<54.6	ug/kg	331	54.6	1	03/20/24 09:00	03/25/24 10:11	120-82-1	
1,1,1-Trichloroethane	<17.0	ug/kg	66.3	17.0	1	03/20/24 09:00	03/25/24 10:11	71-55-6	
1,1,2-Trichloroethane	<24.1	ug/kg	66.3	24.1	1	03/20/24 09:00	03/25/24 10:11	79-00-5	
Trichloroethene	<24.8	ug/kg	66.3	24.8	1	03/20/24 09:00	03/25/24 10:11	79-01-6	
Trichlorofluoromethane	<19.2	ug/kg	66.3	19.2	1	03/20/24 09:00	03/25/24 10:11	75-69-4	
1,2,3-Trichloropropane	<32.2	ug/kg	66.3	32.2	1	03/20/24 09:00	03/25/24 10:11	96-18-4	
1,2,4-Trimethylbenzene	<19.8	ug/kg	66.3	19.8	1	03/20/24 09:00	03/25/24 10:11	95-63-6	
1,3,5-Trimethylbenzene	<21.3	ug/kg	66.3	21.3	1	03/20/24 09:00	03/25/24 10:11	108-67-8	
Vinyl chloride	<13.4	ug/kg	66.3	13.4	1	03/20/24 09:00	03/25/24 10:11	75-01-4	
m&p-Xylene	<28.0	ug/kg	133	28.0	1	03/20/24 09:00	03/25/24 10:11	179601-23-1	
o-Xylene	<19.9	ug/kg	66.3	19.9	1	03/20/24 09:00	03/25/24 10:11	95-47-6	
Surrogates									
Toluene-d8 (S)	110	%	70-139		1	03/20/24 09:00	03/25/24 10:11	2037-26-5	
4-Bromofluorobenzene (S)	104	%	72-142		1	03/20/24 09:00	03/25/24 10:11	460-00-4	
1,2-Dichlorobenzene-d4 (S)	107	%	67-144		1	03/20/24 09:00	03/25/24 10:11	2199-69-1	
Percent Moisture									
Analytical Method: ASTM D2974-87									
Pace Analytical Services - Green Bay									
Percent Moisture	14.0	%	0.10	0.10	1		03/18/24 13:26		

REPORT OF LABORATORY ANALYSIS

This report shall not be reproduced, except in full, without the written consent of Pace Analytical Services, LLC.



ANALYTICAL RESULTS

Project: GARAGE MAHAL PROTOCOL & OTHERS

Pace Project No.: 40275561

Sample: B-15 (11-13) Lab ID: 40275561005 Collected: 03/12/24 11:15 Received: 03/15/24 08:30 Matrix: Solid

Results reported on a "dry weight" basis and are adjusted for percent moisture, sample size and any dilutions.

Parameters	Results	Units	LOQ	LOD	DF	Prepared	Analyzed	CAS No.	Qual
8260 MSV Med Level Normal List									
Analytical Method: EPA 8260 Preparation Method: EPA 5035/5030B									
Pace Analytical Services - Green Bay									
Benzene	<18.2	ug/kg	30.6	18.2	1	03/20/24 09:00	03/25/24 10:31	71-43-2	
Bromobenzene	<29.8	ug/kg	76.4	29.8	1	03/20/24 09:00	03/25/24 10:31	108-86-1	
Bromochloromethane	<20.9	ug/kg	76.4	20.9	1	03/20/24 09:00	03/25/24 10:31	74-97-5	
Bromodichloromethane	<18.2	ug/kg	76.4	18.2	1	03/20/24 09:00	03/25/24 10:31	75-27-4	
Bromoform	<336	ug/kg	382	336	1	03/20/24 09:00	03/25/24 10:31	75-25-2	
Bromomethane	<107	ug/kg	382	107	1	03/20/24 09:00	03/25/24 10:31	74-83-9	
n-Butylbenzene	<35.0	ug/kg	76.4	35.0	1	03/20/24 09:00	03/25/24 10:31	104-51-8	
sec-Butylbenzene	<26.2	ug/kg	76.4	26.2	1	03/20/24 09:00	03/25/24 10:31	135-98-8	
tert-Butylbenzene	<24.0	ug/kg	76.4	24.0	1	03/20/24 09:00	03/25/24 10:31	98-06-6	
Carbon tetrachloride	<16.8	ug/kg	76.4	16.8	1	03/20/24 09:00	03/25/24 10:31	56-23-5	
Chlorobenzene	<9.2	ug/kg	76.4	9.2	1	03/20/24 09:00	03/25/24 10:31	108-90-7	
Chloroethane	<32.3	ug/kg	382	32.3	1	03/20/24 09:00	03/25/24 10:31	75-00-3	
Chloroform	<54.7	ug/kg	382	54.7	1	03/20/24 09:00	03/25/24 10:31	67-66-3	
Chloromethane	<29.0	ug/kg	76.4	29.0	1	03/20/24 09:00	03/25/24 10:31	74-87-3	
2-Chlorotoluene	<24.8	ug/kg	76.4	24.8	1	03/20/24 09:00	03/25/24 10:31	95-49-8	
4-Chlorotoluene	<29.0	ug/kg	76.4	29.0	1	03/20/24 09:00	03/25/24 10:31	106-43-4	
1,2-Dibromo-3-chloropropane	<59.3	ug/kg	382	59.3	1	03/20/24 09:00	03/25/24 10:31	96-12-8	
Dibromochloromethane	<261	ug/kg	382	261	1	03/20/24 09:00	03/25/24 10:31	124-48-1	
1,2-Dibromoethane (EDB)	<20.9	ug/kg	76.4	20.9	1	03/20/24 09:00	03/25/24 10:31	106-93-4	
Dibromomethane	<22.6	ug/kg	76.4	22.6	1	03/20/24 09:00	03/25/24 10:31	74-95-3	
1,2-Dichlorobenzene	<23.7	ug/kg	76.4	23.7	1	03/20/24 09:00	03/25/24 10:31	95-50-1	
1,3-Dichlorobenzene	<20.9	ug/kg	76.4	20.9	1	03/20/24 09:00	03/25/24 10:31	541-73-1	
1,4-Dichlorobenzene	<20.9	ug/kg	76.4	20.9	1	03/20/24 09:00	03/25/24 10:31	106-46-7	
Dichlorodifluoromethane	<32.9	ug/kg	76.4	32.9	1	03/20/24 09:00	03/25/24 10:31	75-71-8	
1,1-Dichloroethane	<19.6	ug/kg	76.4	19.6	1	03/20/24 09:00	03/25/24 10:31	75-34-3	
1,2-Dichloroethane	<17.6	ug/kg	76.4	17.6	1	03/20/24 09:00	03/25/24 10:31	107-06-2	
1,1-Dichloroethene	<25.4	ug/kg	76.4	25.4	1	03/20/24 09:00	03/25/24 10:31	75-35-4	
cis-1,2-Dichloroethene	<16.4	ug/kg	76.4	16.4	1	03/20/24 09:00	03/25/24 10:31	156-59-2	
trans-1,2-Dichloroethene	<16.7	ug/kg	76.4	16.7	1	03/20/24 09:00	03/25/24 10:31	156-60-5	
1,2-Dichloropropane	<18.2	ug/kg	76.4	18.2	1	03/20/24 09:00	03/25/24 10:31	78-87-5	
1,3-Dichloropropane	<16.7	ug/kg	76.4	16.7	1	03/20/24 09:00	03/25/24 10:31	142-28-9	
2,2-Dichloropropane	<20.6	ug/kg	76.4	20.6	1	03/20/24 09:00	03/25/24 10:31	594-20-7	
1,1-Dichloropropene	<24.8	ug/kg	76.4	24.8	1	03/20/24 09:00	03/25/24 10:31	563-58-6	
cis-1,3-Dichloropropene	<50.4	ug/kg	382	50.4	1	03/20/24 09:00	03/25/24 10:31	10061-01-5	
trans-1,3-Dichloropropene	<219	ug/kg	382	219	1	03/20/24 09:00	03/25/24 10:31	10061-02-6	
Diisopropyl ether	<19.0	ug/kg	76.4	19.0	1	03/20/24 09:00	03/25/24 10:31	108-20-3	
Ethylbenzene	<18.2	ug/kg	76.4	18.2	1	03/20/24 09:00	03/25/24 10:31	100-41-4	
Hexachloro-1,3-butadiene	<152	ug/kg	382	152	1	03/20/24 09:00	03/25/24 10:31	87-68-3	
Isopropylbenzene (Cumene)	<20.6	ug/kg	76.4	20.6	1	03/20/24 09:00	03/25/24 10:31	98-82-8	
p-Isopropyltoluene	<26.0	ug/kg	76.4	26.0	1	03/20/24 09:00	03/25/24 10:31	99-87-6	
Methylene Chloride	<21.2	ug/kg	76.4	21.2	1	03/20/24 09:00	03/25/24 10:31	75-09-2	
Methyl-tert-butyl ether	<22.5	ug/kg	76.4	22.5	1	03/20/24 09:00	03/25/24 10:31	1634-04-4	
Naphthalene	<32.1	ug/kg	382	32.1	1	03/20/24 09:00	03/25/24 10:31	91-20-3	
n-Propylbenzene	<18.3	ug/kg	76.4	18.3	1	03/20/24 09:00	03/25/24 10:31	103-65-1	

REPORT OF LABORATORY ANALYSIS

This report shall not be reproduced, except in full,
without the written consent of Pace Analytical Services, LLC.



ANALYTICAL RESULTS

Project: GARAGE MAHAL PROTOCOL & OTHERS

Pace Project No.: 40275561

Sample: B-15 (11-13) Lab ID: 40275561005 Collected: 03/12/24 11:15 Received: 03/15/24 08:30 Matrix: Solid

Results reported on a "dry weight" basis and are adjusted for percent moisture, sample size and any dilutions.

Parameters	Results	Units	LOQ	LOD	DF	Prepared	Analyzed	CAS No.	Qual
8260 MSV Med Level Normal List									
Analytical Method: EPA 8260 Preparation Method: EPA 5035/5030B									
Pace Analytical Services - Green Bay									
Styrene	<19.6	ug/kg	76.4	19.6	1	03/20/24 09:00	03/25/24 10:31	100-42-5	
1,1,1,2-Tetrachloroethane	<18.3	ug/kg	76.4	18.3	1	03/20/24 09:00	03/25/24 10:31	630-20-6	
1,1,2,2-Tetrachloroethane	<27.7	ug/kg	76.4	27.7	1	03/20/24 09:00	03/25/24 10:31	79-34-5	
Tetrachloroethene	<29.7	ug/kg	76.4	29.7	1	03/20/24 09:00	03/25/24 10:31	127-18-4	
Toluene	<19.3	ug/kg	76.4	19.3	1	03/20/24 09:00	03/25/24 10:31	108-88-3	
1,2,3-Trichlorobenzene	<85.1	ug/kg	382	85.1	1	03/20/24 09:00	03/25/24 10:31	87-61-6	
1,2,4-Trichlorobenzene	<63.0	ug/kg	382	63.0	1	03/20/24 09:00	03/25/24 10:31	120-82-1	
1,1,1-Trichloroethane	<19.6	ug/kg	76.4	19.6	1	03/20/24 09:00	03/25/24 10:31	71-55-6	
1,1,2-Trichloroethane	<27.8	ug/kg	76.4	27.8	1	03/20/24 09:00	03/25/24 10:31	79-00-5	
Trichloroethene	<28.6	ug/kg	76.4	28.6	1	03/20/24 09:00	03/25/24 10:31	79-01-6	
Trichlorofluoromethane	<22.2	ug/kg	76.4	22.2	1	03/20/24 09:00	03/25/24 10:31	75-69-4	
1,2,3-Trichloropropane	<37.1	ug/kg	76.4	37.1	1	03/20/24 09:00	03/25/24 10:31	96-18-4	
1,2,4-Trimethylbenzene	<22.8	ug/kg	76.4	22.8	1	03/20/24 09:00	03/25/24 10:31	95-63-6	
1,3,5-Trimethylbenzene	<24.6	ug/kg	76.4	24.6	1	03/20/24 09:00	03/25/24 10:31	108-67-8	
Vinyl chloride	<15.4	ug/kg	76.4	15.4	1	03/20/24 09:00	03/25/24 10:31	75-01-4	
m&p-Xylene	<32.3	ug/kg	153	32.3	1	03/20/24 09:00	03/25/24 10:31	179601-23-1	
o-Xylene	<22.9	ug/kg	76.4	22.9	1	03/20/24 09:00	03/25/24 10:31	95-47-6	
Surrogates									
Toluene-d8 (S)	110	%	70-139		1	03/20/24 09:00	03/25/24 10:31	2037-26-5	
4-Bromofluorobenzene (S)	111	%	72-142		1	03/20/24 09:00	03/25/24 10:31	460-00-4	
1,2-Dichlorobenzene-d4 (S)	114	%	67-144		1	03/20/24 09:00	03/25/24 10:31	2199-69-1	
Percent Moisture									
Analytical Method: ASTM D2974-87									
Pace Analytical Services - Green Bay									
Percent Moisture	20.9	%	0.10	0.10	1		03/18/24 13:26		

REPORT OF LABORATORY ANALYSIS

This report shall not be reproduced, except in full, without the written consent of Pace Analytical Services, LLC.



ANALYTICAL RESULTS

Project: GARAGE MAHAL PROTOCOL & OTHERS

Pace Project No.: 40275561

Sample: B-14 (6-8) Lab ID: 40275561006 Collected: 03/12/24 12:30 Received: 03/15/24 08:30 Matrix: Solid

Results reported on a "dry weight" basis and are adjusted for percent moisture, sample size and any dilutions.

Parameters	Results	Units	LOQ	LOD	DF	Prepared	Analyzed	CAS No.	Qual
8260 MSV Med Level Normal List									
Analytical Method: EPA 8260 Preparation Method: EPA 5035/5030B									
Pace Analytical Services - Green Bay									
Benzene	<18.3	ug/kg	30.7	18.3	1	03/20/24 09:00	03/25/24 10:51	71-43-2	
Bromobenzene	<30.0	ug/kg	76.8	30.0	1	03/20/24 09:00	03/25/24 10:51	108-86-1	
Bromochloromethane	<21.0	ug/kg	76.8	21.0	1	03/20/24 09:00	03/25/24 10:51	74-97-5	
Bromodichloromethane	<18.3	ug/kg	76.8	18.3	1	03/20/24 09:00	03/25/24 10:51	75-27-4	
Bromoform	<338	ug/kg	384	338	1	03/20/24 09:00	03/25/24 10:51	75-25-2	
Bromomethane	<108	ug/kg	384	108	1	03/20/24 09:00	03/25/24 10:51	74-83-9	
n-Butylbenzene	<35.2	ug/kg	76.8	35.2	1	03/20/24 09:00	03/25/24 10:51	104-51-8	
sec-Butylbenzene	<26.4	ug/kg	76.8	26.4	1	03/20/24 09:00	03/25/24 10:51	135-98-8	
tert-Butylbenzene	<24.1	ug/kg	76.8	24.1	1	03/20/24 09:00	03/25/24 10:51	98-06-6	
Carbon tetrachloride	<16.9	ug/kg	76.8	16.9	1	03/20/24 09:00	03/25/24 10:51	56-23-5	
Chlorobenzene	<9.2	ug/kg	76.8	9.2	1	03/20/24 09:00	03/25/24 10:51	108-90-7	
Chloroethane	<32.4	ug/kg	384	32.4	1	03/20/24 09:00	03/25/24 10:51	75-00-3	
Chloroform	<55.0	ug/kg	384	55.0	1	03/20/24 09:00	03/25/24 10:51	67-66-3	
Chloromethane	<29.2	ug/kg	76.8	29.2	1	03/20/24 09:00	03/25/24 10:51	74-87-3	
2-Chlorotoluene	<24.9	ug/kg	76.8	24.9	1	03/20/24 09:00	03/25/24 10:51	95-49-8	
4-Chlorotoluene	<29.2	ug/kg	76.8	29.2	1	03/20/24 09:00	03/25/24 10:51	106-43-4	
1,2-Dibromo-3-chloropropane	<59.6	ug/kg	384	59.6	1	03/20/24 09:00	03/25/24 10:51	96-12-8	
Dibromochloromethane	<263	ug/kg	384	263	1	03/20/24 09:00	03/25/24 10:51	124-48-1	
1,2-Dibromoethane (EDB)	<21.0	ug/kg	76.8	21.0	1	03/20/24 09:00	03/25/24 10:51	106-93-4	
Dibromomethane	<22.7	ug/kg	76.8	22.7	1	03/20/24 09:00	03/25/24 10:51	74-95-3	
1,2-Dichlorobenzene	<23.8	ug/kg	76.8	23.8	1	03/20/24 09:00	03/25/24 10:51	95-50-1	
1,3-Dichlorobenzene	<21.0	ug/kg	76.8	21.0	1	03/20/24 09:00	03/25/24 10:51	541-73-1	
1,4-Dichlorobenzene	<21.0	ug/kg	76.8	21.0	1	03/20/24 09:00	03/25/24 10:51	106-46-7	
Dichlorodifluoromethane	<33.0	ug/kg	76.8	33.0	1	03/20/24 09:00	03/25/24 10:51	75-71-8	
1,1-Dichloroethane	<19.7	ug/kg	76.8	19.7	1	03/20/24 09:00	03/25/24 10:51	75-34-3	
1,2-Dichloroethane	<17.7	ug/kg	76.8	17.7	1	03/20/24 09:00	03/25/24 10:51	107-06-2	
1,1-Dichloroethene	<25.5	ug/kg	76.8	25.5	1	03/20/24 09:00	03/25/24 10:51	75-35-4	
cis-1,2-Dichloroethene	<16.4	ug/kg	76.8	16.4	1	03/20/24 09:00	03/25/24 10:51	156-59-2	
trans-1,2-Dichloroethene	<16.8	ug/kg	76.8	16.8	1	03/20/24 09:00	03/25/24 10:51	156-60-5	
1,2-Dichloropropane	<18.3	ug/kg	76.8	18.3	1	03/20/24 09:00	03/25/24 10:51	78-87-5	
1,3-Dichloropropane	<16.7	ug/kg	76.8	16.7	1	03/20/24 09:00	03/25/24 10:51	142-28-9	
2,2-Dichloropropane	<20.7	ug/kg	76.8	20.7	1	03/20/24 09:00	03/25/24 10:51	594-20-7	
1,1-Dichloropropene	<24.9	ug/kg	76.8	24.9	1	03/20/24 09:00	03/25/24 10:51	563-58-6	
cis-1,3-Dichloropropene	<50.7	ug/kg	384	50.7	1	03/20/24 09:00	03/25/24 10:51	10061-01-5	
trans-1,3-Dichloropropene	<220	ug/kg	384	220	1	03/20/24 09:00	03/25/24 10:51	10061-02-6	
Diisopropyl ether	<19.0	ug/kg	76.8	19.0	1	03/20/24 09:00	03/25/24 10:51	108-20-3	
Ethylbenzene	<18.3	ug/kg	76.8	18.3	1	03/20/24 09:00	03/25/24 10:51	100-41-4	
Hexachloro-1,3-butadiene	<153	ug/kg	384	153	1	03/20/24 09:00	03/25/24 10:51	87-68-3	
Isopropylbenzene (Cumene)	<20.7	ug/kg	76.8	20.7	1	03/20/24 09:00	03/25/24 10:51	98-82-8	
p-Isopropyltoluene	<26.1	ug/kg	76.8	26.1	1	03/20/24 09:00	03/25/24 10:51	99-87-6	
Methylene Chloride	<21.4	ug/kg	76.8	21.4	1	03/20/24 09:00	03/25/24 10:51	75-09-2	
Methyl-tert-butyl ether	<22.6	ug/kg	76.8	22.6	1	03/20/24 09:00	03/25/24 10:51	1634-04-4	
Naphthalene	<32.3	ug/kg	384	32.3	1	03/20/24 09:00	03/25/24 10:51	91-20-3	
n-Propylbenzene	<18.4	ug/kg	76.8	18.4	1	03/20/24 09:00	03/25/24 10:51	103-65-1	

REPORT OF LABORATORY ANALYSIS

This report shall not be reproduced, except in full,
without the written consent of Pace Analytical Services, LLC.



ANALYTICAL RESULTS

Project: GARAGE MAHAL PROTOCOL & OTHERS

Pace Project No.: 40275561

Sample: B-14 (6-8) Lab ID: 40275561006 Collected: 03/12/24 12:30 Received: 03/15/24 08:30 Matrix: Solid

Results reported on a "dry weight" basis and are adjusted for percent moisture, sample size and any dilutions.

Parameters	Results	Units	LOQ	LOD	DF	Prepared	Analyzed	CAS No.	Qual
8260 MSV Med Level Normal List									
Analytical Method: EPA 8260 Preparation Method: EPA 5035/5030B									
Pace Analytical Services - Green Bay									
Styrene	<19.7	ug/kg	76.8	19.7	1	03/20/24 09:00	03/25/24 10:51	100-42-5	
1,1,1,2-Tetrachloroethane	<18.4	ug/kg	76.8	18.4	1	03/20/24 09:00	03/25/24 10:51	630-20-6	
1,1,2,2-Tetrachloroethane	<27.8	ug/kg	76.8	27.8	1	03/20/24 09:00	03/25/24 10:51	79-34-5	
Tetrachloroethene	270	ug/kg	76.8	29.8	1	03/20/24 09:00	03/25/24 10:51	127-18-4	
Toluene	<19.4	ug/kg	76.8	19.4	1	03/20/24 09:00	03/25/24 10:51	108-88-3	
1,2,3-Trichlorobenzene	<85.6	ug/kg	384	85.6	1	03/20/24 09:00	03/25/24 10:51	87-61-6	
1,2,4-Trichlorobenzene	<63.3	ug/kg	384	63.3	1	03/20/24 09:00	03/25/24 10:51	120-82-1	
1,1,1-Trichloroethane	<19.7	ug/kg	76.8	19.7	1	03/20/24 09:00	03/25/24 10:51	71-55-6	
1,1,2-Trichloroethane	<28.0	ug/kg	76.8	28.0	1	03/20/24 09:00	03/25/24 10:51	79-00-5	
Trichloroethene	<28.7	ug/kg	76.8	28.7	1	03/20/24 09:00	03/25/24 10:51	79-01-6	
Trichlorofluoromethane	<22.3	ug/kg	76.8	22.3	1	03/20/24 09:00	03/25/24 10:51	75-69-4	
1,2,3-Trichloropropane	<37.3	ug/kg	76.8	37.3	1	03/20/24 09:00	03/25/24 10:51	96-18-4	
1,2,4-Trimethylbenzene	<22.9	ug/kg	76.8	22.9	1	03/20/24 09:00	03/25/24 10:51	95-63-6	
1,3,5-Trimethylbenzene	<24.7	ug/kg	76.8	24.7	1	03/20/24 09:00	03/25/24 10:51	108-67-8	
Vinyl chloride	<15.5	ug/kg	76.8	15.5	1	03/20/24 09:00	03/25/24 10:51	75-01-4	
m&p-Xylene	<32.4	ug/kg	154	32.4	1	03/20/24 09:00	03/25/24 10:51	179601-23-1	
o-Xylene	<23.0	ug/kg	76.8	23.0	1	03/20/24 09:00	03/25/24 10:51	95-47-6	
Surrogates									
Toluene-d8 (S)	112	%	70-139		1	03/20/24 09:00	03/25/24 10:51	2037-26-5	
4-Bromofluorobenzene (S)	111	%	72-142		1	03/20/24 09:00	03/25/24 10:51	460-00-4	
1,2-Dichlorobenzene-d4 (S)	112	%	67-144		1	03/20/24 09:00	03/25/24 10:51	2199-69-1	
Percent Moisture									
Analytical Method: ASTM D2974-87									
Pace Analytical Services - Green Bay									
Percent Moisture	21.1	%	0.10	0.10	1		03/18/24 13:26		

REPORT OF LABORATORY ANALYSIS

This report shall not be reproduced, except in full, without the written consent of Pace Analytical Services, LLC.



ANALYTICAL RESULTS

Project: GARAGE MAHAL PROTOCOL & OTHERS

Pace Project No.: 40275561

Sample: B-14 (13-15) Lab ID: 40275561007 Collected: 03/12/24 12:45 Received: 03/15/24 08:30 Matrix: Solid

Results reported on a "dry weight" basis and are adjusted for percent moisture, sample size and any dilutions.

Parameters	Results	Units	LOQ	LOD	DF	Prepared	Analyzed	CAS No.	Qual
8260 MSV Med Level Normal List									
Analytical Method: EPA 8260 Preparation Method: EPA 5035/5030B									
Pace Analytical Services - Green Bay									
Benzene	<19.5	ug/kg	32.7	19.5	1	03/20/24 09:00	03/25/24 11:11	71-43-2	
Bromobenzene	<31.9	ug/kg	81.9	31.9	1	03/20/24 09:00	03/25/24 11:11	108-86-1	
Bromochloromethane	<22.4	ug/kg	81.9	22.4	1	03/20/24 09:00	03/25/24 11:11	74-97-5	
Bromodichloromethane	<19.5	ug/kg	81.9	19.5	1	03/20/24 09:00	03/25/24 11:11	75-27-4	
Bromoform	<360	ug/kg	409	360	1	03/20/24 09:00	03/25/24 11:11	75-25-2	
Bromomethane	<115	ug/kg	409	115	1	03/20/24 09:00	03/25/24 11:11	74-83-9	
n-Butylbenzene	<37.5	ug/kg	81.9	37.5	1	03/20/24 09:00	03/25/24 11:11	104-51-8	
sec-Butylbenzene	<28.1	ug/kg	81.9	28.1	1	03/20/24 09:00	03/25/24 11:11	135-98-8	
tert-Butylbenzene	<25.7	ug/kg	81.9	25.7	1	03/20/24 09:00	03/25/24 11:11	98-06-6	
Carbon tetrachloride	<18.0	ug/kg	81.9	18.0	1	03/20/24 09:00	03/25/24 11:11	56-23-5	
Chlorobenzene	<9.8	ug/kg	81.9	9.8	1	03/20/24 09:00	03/25/24 11:11	108-90-7	
Chloroethane	<34.6	ug/kg	409	34.6	1	03/20/24 09:00	03/25/24 11:11	75-00-3	
Chloroform	<58.6	ug/kg	409	58.6	1	03/20/24 09:00	03/25/24 11:11	67-66-3	
Chloromethane	<31.1	ug/kg	81.9	31.1	1	03/20/24 09:00	03/25/24 11:11	74-87-3	
2-Chlorotoluene	<26.5	ug/kg	81.9	26.5	1	03/20/24 09:00	03/25/24 11:11	95-49-8	
4-Chlorotoluene	<31.1	ug/kg	81.9	31.1	1	03/20/24 09:00	03/25/24 11:11	106-43-4	
1,2-Dibromo-3-chloropropane	<63.5	ug/kg	409	63.5	1	03/20/24 09:00	03/25/24 11:11	96-12-8	
Dibromochloromethane	<280	ug/kg	409	280	1	03/20/24 09:00	03/25/24 11:11	124-48-1	
1,2-Dibromoethane (EDB)	<22.4	ug/kg	81.9	22.4	1	03/20/24 09:00	03/25/24 11:11	106-93-4	
Dibromomethane	<24.2	ug/kg	81.9	24.2	1	03/20/24 09:00	03/25/24 11:11	74-95-3	
1,2-Dichlorobenzene	<25.4	ug/kg	81.9	25.4	1	03/20/24 09:00	03/25/24 11:11	95-50-1	
1,3-Dichlorobenzene	<22.4	ug/kg	81.9	22.4	1	03/20/24 09:00	03/25/24 11:11	541-73-1	
1,4-Dichlorobenzene	<22.4	ug/kg	81.9	22.4	1	03/20/24 09:00	03/25/24 11:11	106-46-7	
Dichlorodifluoromethane	<35.2	ug/kg	81.9	35.2	1	03/20/24 09:00	03/25/24 11:11	75-71-8	
1,1-Dichloroethane	<21.0	ug/kg	81.9	21.0	1	03/20/24 09:00	03/25/24 11:11	75-34-3	
1,2-Dichloroethane	<18.8	ug/kg	81.9	18.8	1	03/20/24 09:00	03/25/24 11:11	107-06-2	
1,1-Dichloroethene	<27.2	ug/kg	81.9	27.2	1	03/20/24 09:00	03/25/24 11:11	75-35-4	
cis-1,2-Dichloroethene	<17.5	ug/kg	81.9	17.5	1	03/20/24 09:00	03/25/24 11:11	156-59-2	
trans-1,2-Dichloroethene	<17.9	ug/kg	81.9	17.9	1	03/20/24 09:00	03/25/24 11:11	156-60-5	
1,2-Dichloropropane	<19.5	ug/kg	81.9	19.5	1	03/20/24 09:00	03/25/24 11:11	78-87-5	
1,3-Dichloropropane	<17.8	ug/kg	81.9	17.8	1	03/20/24 09:00	03/25/24 11:11	142-28-9	
2,2-Dichloropropane	<22.1	ug/kg	81.9	22.1	1	03/20/24 09:00	03/25/24 11:11	594-20-7	
1,1-Dichloropropene	<26.5	ug/kg	81.9	26.5	1	03/20/24 09:00	03/25/24 11:11	563-58-6	
cis-1,3-Dichloropropene	<54.0	ug/kg	409	54.0	1	03/20/24 09:00	03/25/24 11:11	10061-01-5	
trans-1,3-Dichloropropene	<234	ug/kg	409	234	1	03/20/24 09:00	03/25/24 11:11	10061-02-6	
Diisopropyl ether	<20.3	ug/kg	81.9	20.3	1	03/20/24 09:00	03/25/24 11:11	108-20-3	
Ethylbenzene	<19.5	ug/kg	81.9	19.5	1	03/20/24 09:00	03/25/24 11:11	100-41-4	
Hexachloro-1,3-butadiene	<163	ug/kg	409	163	1	03/20/24 09:00	03/25/24 11:11	87-68-3	
Isopropylbenzene (Cumene)	<22.1	ug/kg	81.9	22.1	1	03/20/24 09:00	03/25/24 11:11	98-82-8	
p-Isopropyltoluene	<27.8	ug/kg	81.9	27.8	1	03/20/24 09:00	03/25/24 11:11	99-87-6	
Methylene Chloride	<22.8	ug/kg	81.9	22.8	1	03/20/24 09:00	03/25/24 11:11	75-09-2	
Methyl-tert-butyl ether	<24.1	ug/kg	81.9	24.1	1	03/20/24 09:00	03/25/24 11:11	1634-04-4	
Naphthalene	<34.4	ug/kg	409	34.4	1	03/20/24 09:00	03/25/24 11:11	91-20-3	
n-Propylbenzene	<19.6	ug/kg	81.9	19.6	1	03/20/24 09:00	03/25/24 11:11	103-65-1	

REPORT OF LABORATORY ANALYSIS

This report shall not be reproduced, except in full,
without the written consent of Pace Analytical Services, LLC.



ANALYTICAL RESULTS

Project: GARAGE MAHAL PROTOCOL & OTHERS

Pace Project No.: 40275561

Sample: B-14 (13-15) Lab ID: 40275561007 Collected: 03/12/24 12:45 Received: 03/15/24 08:30 Matrix: Solid

Results reported on a "dry weight" basis and are adjusted for percent moisture, sample size and any dilutions.

Parameters	Results	Units	LOQ	LOD	DF	Prepared	Analyzed	CAS No.	Qual
8260 MSV Med Level Normal List									
Analytical Method: EPA 8260 Preparation Method: EPA 5035/5030B									
Pace Analytical Services - Green Bay									
Styrene	<21.0	ug/kg	81.9	21.0	1	03/20/24 09:00	03/25/24 11:11	100-42-5	
1,1,1,2-Tetrachloroethane	<19.6	ug/kg	81.9	19.6	1	03/20/24 09:00	03/25/24 11:11	630-20-6	
1,1,2,2-Tetrachloroethane	<29.6	ug/kg	81.9	29.6	1	03/20/24 09:00	03/25/24 11:11	79-34-5	
Tetrachloroethene	364	ug/kg	81.9	31.8	1	03/20/24 09:00	03/25/24 11:11	127-18-4	
Toluene	<20.6	ug/kg	81.9	20.6	1	03/20/24 09:00	03/25/24 11:11	108-88-3	
1,2,3-Trichlorobenzene	<91.2	ug/kg	409	91.2	1	03/20/24 09:00	03/25/24 11:11	87-61-6	
1,2,4-Trichlorobenzene	<67.5	ug/kg	409	67.5	1	03/20/24 09:00	03/25/24 11:11	120-82-1	
1,1,1-Trichloroethane	<21.0	ug/kg	81.9	21.0	1	03/20/24 09:00	03/25/24 11:11	71-55-6	
1,1,2-Trichloroethane	<29.8	ug/kg	81.9	29.8	1	03/20/24 09:00	03/25/24 11:11	79-00-5	
Trichloroethene	<30.6	ug/kg	81.9	30.6	1	03/20/24 09:00	03/25/24 11:11	79-01-6	
Trichlorofluoromethane	<23.7	ug/kg	81.9	23.7	1	03/20/24 09:00	03/25/24 11:11	75-69-4	
1,2,3-Trichloropropane	<39.8	ug/kg	81.9	39.8	1	03/20/24 09:00	03/25/24 11:11	96-18-4	
1,2,4-Trimethylbenzene	<24.4	ug/kg	81.9	24.4	1	03/20/24 09:00	03/25/24 11:11	95-63-6	
1,3,5-Trimethylbenzene	<26.4	ug/kg	81.9	26.4	1	03/20/24 09:00	03/25/24 11:11	108-67-8	
Vinyl chloride	<16.5	ug/kg	81.9	16.5	1	03/20/24 09:00	03/25/24 11:11	75-01-4	
m&p-Xylene	<34.6	ug/kg	164	34.6	1	03/20/24 09:00	03/25/24 11:11	179601-23-1	
o-Xylene	<24.6	ug/kg	81.9	24.6	1	03/20/24 09:00	03/25/24 11:11	95-47-6	
Surrogates									
Toluene-d8 (S)	112	%	70-139		1	03/20/24 09:00	03/25/24 11:11	2037-26-5	
4-Bromofluorobenzene (S)	111	%	72-142		1	03/20/24 09:00	03/25/24 11:11	460-00-4	
1,2-Dichlorobenzene-d4 (S)	113	%	67-144		1	03/20/24 09:00	03/25/24 11:11	2199-69-1	
Percent Moisture									
Analytical Method: ASTM D2974-87									
Pace Analytical Services - Green Bay									
Percent Moisture	24.2	%	0.10	0.10	1		03/18/24 13:52		

REPORT OF LABORATORY ANALYSIS

This report shall not be reproduced, except in full,
without the written consent of Pace Analytical Services, LLC.



ANALYTICAL RESULTS

Project: GARAGE MAHAL PROTOCOL & OTHERS

Pace Project No.: 40275561

Sample: B-16 (4-5) Lab ID: 40275561008 Collected: 03/12/24 14:00 Received: 03/15/24 08:30 Matrix: Solid

Results reported on a "dry weight" basis and are adjusted for percent moisture, sample size and any dilutions.

Parameters	Results	Units	LOQ	LOD	DF	Prepared	Analyzed	CAS No.	Qual
8260 MSV Med Level Normal List									
Analytical Method: EPA 8260 Preparation Method: EPA 5035/5030B									
Pace Analytical Services - Green Bay									
Benzene	<14.9	ug/kg	25.0	14.9	1	03/20/24 09:00	03/22/24 17:30	71-43-2	
Bromobenzene	<24.4	ug/kg	62.5	24.4	1	03/20/24 09:00	03/22/24 17:30	108-86-1	
Bromochloromethane	<17.1	ug/kg	62.5	17.1	1	03/20/24 09:00	03/22/24 17:30	74-97-5	
Bromodichloromethane	<14.9	ug/kg	62.5	14.9	1	03/20/24 09:00	03/22/24 17:30	75-27-4	
Bromoform	<275	ug/kg	312	275	1	03/20/24 09:00	03/22/24 17:30	75-25-2	
Bromomethane	<87.6	ug/kg	312	87.6	1	03/20/24 09:00	03/22/24 17:30	74-83-9	
n-Butylbenzene	<28.6	ug/kg	62.5	28.6	1	03/20/24 09:00	03/22/24 17:30	104-51-8	
sec-Butylbenzene	<21.4	ug/kg	62.5	21.4	1	03/20/24 09:00	03/22/24 17:30	135-98-8	
tert-Butylbenzene	<19.6	ug/kg	62.5	19.6	1	03/20/24 09:00	03/22/24 17:30	98-06-6	
Carbon tetrachloride	<13.7	ug/kg	62.5	13.7	1	03/20/24 09:00	03/22/24 17:30	56-23-5	
Chlorobenzene	<7.5	ug/kg	62.5	7.5	1	03/20/24 09:00	03/22/24 17:30	108-90-7	
Chloroethane	<26.4	ug/kg	312	26.4	1	03/20/24 09:00	03/22/24 17:30	75-00-3	
Chloroform	<44.7	ug/kg	312	44.7	1	03/20/24 09:00	03/22/24 17:30	67-66-3	
Chloromethane	<23.7	ug/kg	62.5	23.7	1	03/20/24 09:00	03/22/24 17:30	74-87-3	
2-Chlorotoluene	<20.2	ug/kg	62.5	20.2	1	03/20/24 09:00	03/22/24 17:30	95-49-8	
4-Chlorotoluene	<23.7	ug/kg	62.5	23.7	1	03/20/24 09:00	03/22/24 17:30	106-43-4	
1,2-Dibromo-3-chloropropane	<48.5	ug/kg	312	48.5	1	03/20/24 09:00	03/22/24 17:30	96-12-8	
Dibromochloromethane	<214	ug/kg	312	214	1	03/20/24 09:00	03/22/24 17:30	124-48-1	
1,2-Dibromoethane (EDB)	<17.1	ug/kg	62.5	17.1	1	03/20/24 09:00	03/22/24 17:30	106-93-4	
Dibromomethane	<18.5	ug/kg	62.5	18.5	1	03/20/24 09:00	03/22/24 17:30	74-95-3	
1,2-Dichlorobenzene	<19.4	ug/kg	62.5	19.4	1	03/20/24 09:00	03/22/24 17:30	95-50-1	
1,3-Dichlorobenzene	<17.1	ug/kg	62.5	17.1	1	03/20/24 09:00	03/22/24 17:30	541-73-1	
1,4-Dichlorobenzene	<17.1	ug/kg	62.5	17.1	1	03/20/24 09:00	03/22/24 17:30	106-46-7	
Dichlorodifluoromethane	<26.9	ug/kg	62.5	26.9	1	03/20/24 09:00	03/22/24 17:30	75-71-8	R1
1,1-Dichloroethane	<16.0	ug/kg	62.5	16.0	1	03/20/24 09:00	03/22/24 17:30	75-34-3	
1,2-Dichloroethane	<14.4	ug/kg	62.5	14.4	1	03/20/24 09:00	03/22/24 17:30	107-06-2	
1,1-Dichloroethene	<20.7	ug/kg	62.5	20.7	1	03/20/24 09:00	03/22/24 17:30	75-35-4	
cis-1,2-Dichloroethene	<13.4	ug/kg	62.5	13.4	1	03/20/24 09:00	03/22/24 17:30	156-59-2	
trans-1,2-Dichloroethene	<13.7	ug/kg	62.5	13.7	1	03/20/24 09:00	03/22/24 17:30	156-60-5	
1,2-Dichloropropane	<14.9	ug/kg	62.5	14.9	1	03/20/24 09:00	03/22/24 17:30	78-87-5	
1,3-Dichloropropane	<13.6	ug/kg	62.5	13.6	1	03/20/24 09:00	03/22/24 17:30	142-28-9	
2,2-Dichloropropane	<16.9	ug/kg	62.5	16.9	1	03/20/24 09:00	03/22/24 17:30	594-20-7	
1,1-Dichloropropene	<20.2	ug/kg	62.5	20.2	1	03/20/24 09:00	03/22/24 17:30	563-58-6	
cis-1,3-Dichloropropene	<41.2	ug/kg	312	41.2	1	03/20/24 09:00	03/22/24 17:30	10061-01-5	
trans-1,3-Dichloropropene	<179	ug/kg	312	179	1	03/20/24 09:00	03/22/24 17:30	10061-02-6	
Diisopropyl ether	<15.5	ug/kg	62.5	15.5	1	03/20/24 09:00	03/22/24 17:30	108-20-3	
Ethylbenzene	<14.9	ug/kg	62.5	14.9	1	03/20/24 09:00	03/22/24 17:30	100-41-4	
Hexachloro-1,3-butadiene	<124	ug/kg	312	124	1	03/20/24 09:00	03/22/24 17:30	87-68-3	
Isopropylbenzene (Cumene)	<16.9	ug/kg	62.5	16.9	1	03/20/24 09:00	03/22/24 17:30	98-82-8	
p-Isopropyltoluene	<21.2	ug/kg	62.5	21.2	1	03/20/24 09:00	03/22/24 17:30	99-87-6	
Methylene Chloride	<17.4	ug/kg	62.5	17.4	1	03/20/24 09:00	03/22/24 17:30	75-09-2	
Methyl-tert-butyl ether	<18.4	ug/kg	62.5	18.4	1	03/20/24 09:00	03/22/24 17:30	1634-04-4	
Naphthalene	<26.3	ug/kg	312	26.3	1	03/20/24 09:00	03/22/24 17:30	91-20-3	
n-Propylbenzene	<15.0	ug/kg	62.5	15.0	1	03/20/24 09:00	03/22/24 17:30	103-65-1	

REPORT OF LABORATORY ANALYSIS

This report shall not be reproduced, except in full,
without the written consent of Pace Analytical Services, LLC.



ANALYTICAL RESULTS

Project: GARAGE MAHAL PROTOCOL & OTHERS

Pace Project No.: 40275561

Sample: B-16 (4-5) Lab ID: 40275561008 Collected: 03/12/24 14:00 Received: 03/15/24 08:30 Matrix: Solid

Results reported on a "dry weight" basis and are adjusted for percent moisture, sample size and any dilutions.

Parameters	Results	Units	LOQ	LOD	DF	Prepared	Analyzed	CAS No.	Qual
8260 MSV Med Level Normal List									
Analytical Method: EPA 8260 Preparation Method: EPA 5035/5030B									
Pace Analytical Services - Green Bay									
Styrene	<16.0	ug/kg	62.5	16.0	1	03/20/24 09:00	03/22/24 17:30	100-42-5	
1,1,1,2-Tetrachloroethane	<15.0	ug/kg	62.5	15.0	1	03/20/24 09:00	03/22/24 17:30	630-20-6	
1,1,2,2-Tetrachloroethane	<22.6	ug/kg	62.5	22.6	1	03/20/24 09:00	03/22/24 17:30	79-34-5	
Tetrachloroethene	67.3	ug/kg	62.5	24.2	1	03/20/24 09:00	03/22/24 17:30	127-18-4	
Toluene	<15.7	ug/kg	62.5	15.7	1	03/20/24 09:00	03/22/24 17:30	108-88-3	
1,2,3-Trichlorobenzene	<69.6	ug/kg	312	69.6	1	03/20/24 09:00	03/22/24 17:30	87-61-6	
1,2,4-Trichlorobenzene	<51.5	ug/kg	312	51.5	1	03/20/24 09:00	03/22/24 17:30	120-82-1	
1,1,1-Trichloroethane	<16.0	ug/kg	62.5	16.0	1	03/20/24 09:00	03/22/24 17:30	71-55-6	
1,1,2-Trichloroethane	<22.7	ug/kg	62.5	22.7	1	03/20/24 09:00	03/22/24 17:30	79-00-5	
Trichloroethene	<23.4	ug/kg	62.5	23.4	1	03/20/24 09:00	03/22/24 17:30	79-01-6	
Trichlorofluoromethane	<18.1	ug/kg	62.5	18.1	1	03/20/24 09:00	03/22/24 17:30	75-69-4	R1
1,2,3-Trichloropropane	<30.4	ug/kg	62.5	30.4	1	03/20/24 09:00	03/22/24 17:30	96-18-4	
1,2,4-Trimethylbenzene	<18.6	ug/kg	62.5	18.6	1	03/20/24 09:00	03/22/24 17:30	95-63-6	
1,3,5-Trimethylbenzene	<20.1	ug/kg	62.5	20.1	1	03/20/24 09:00	03/22/24 17:30	108-67-8	
Vinyl chloride	<12.6	ug/kg	62.5	12.6	1	03/20/24 09:00	03/22/24 17:30	75-01-4	R1
m&p-Xylene	<26.4	ug/kg	125	26.4	1	03/20/24 09:00	03/22/24 17:30	179601-23-1	
o-Xylene	<18.7	ug/kg	62.5	18.7	1	03/20/24 09:00	03/22/24 17:30	95-47-6	
Surrogates									
Toluene-d8 (S)	111	%	70-139		1	03/20/24 09:00	03/22/24 17:30	2037-26-5	
4-Bromofluorobenzene (S)	111	%	72-142		1	03/20/24 09:00	03/22/24 17:30	460-00-4	
1,2-Dichlorobenzene-d4 (S)	110	%	67-144		1	03/20/24 09:00	03/22/24 17:30	2199-69-1	
Percent Moisture									
Analytical Method: ASTM D2974-87									
Pace Analytical Services - Green Bay									
Percent Moisture	11.1	%	0.10	0.10	1		03/18/24 13:52		

REPORT OF LABORATORY ANALYSIS

This report shall not be reproduced, except in full, without the written consent of Pace Analytical Services, LLC.



ANALYTICAL RESULTS

Project: GARAGE MAHAL PROTOCOL & OTHERS

Pace Project No.: 40275561

Sample: GM-COMP Lab ID: 40275561009 Collected: 03/12/24 14:00 Received: 03/15/24 08:30 Matrix: Solid

Results reported on a "dry weight" basis and are adjusted for percent moisture, sample size and any dilutions.

Parameters	Results	Units	LOQ	LOD	DF	Prepared	Analyzed	CAS No.	Qual
8082A GCS PCB									
Analytical Method: EPA 8082A Preparation Method: EPA 3541									
Pace Analytical Services - Green Bay									
PCB-1016 (Aroclor 1016)	<19.8	ug/kg	65.1	19.8	1	03/21/24 09:09	03/22/24 00:36	12674-11-2	
PCB-1221 (Aroclor 1221)	<19.8	ug/kg	65.1	19.8	1	03/21/24 09:09	03/22/24 00:36	11104-28-2	
PCB-1232 (Aroclor 1232)	<19.8	ug/kg	65.1	19.8	1	03/21/24 09:09	03/22/24 00:36	11141-16-5	
PCB-1242 (Aroclor 1242)	<19.8	ug/kg	65.1	19.8	1	03/21/24 09:09	03/22/24 00:36	53469-21-9	
PCB-1248 (Aroclor 1248)	<19.8	ug/kg	65.1	19.8	1	03/21/24 09:09	03/22/24 00:36	12672-29-6	
PCB-1254 (Aroclor 1254)	<19.8	ug/kg	65.1	19.8	1	03/21/24 09:09	03/22/24 00:36	11097-69-1	
PCB-1260 (Aroclor 1260)	<19.8	ug/kg	65.1	19.8	1	03/21/24 09:09	03/22/24 00:36	11096-82-5	
PCB, Total	<19.8	ug/kg	65.1	19.8	1	03/21/24 09:09	03/22/24 00:36	1336-36-3	
Surrogates									
Tetrachloro-m-xylene (S)	92	%	44-120		1	03/21/24 09:09	03/22/24 00:36	877-09-8	
Decachlorobiphenyl (S)	89	%	34-120		1	03/21/24 09:09	03/22/24 00:36	2051-24-3	
WIDRO GCS									
Analytical Method: WI MOD DRO Preparation Method: WI MOD DRO									
Pace Analytical Services - Green Bay									
Diesel Range Organics	6.4	mg/kg	6.0	1.8	1	03/19/24 09:04	03/20/24 06:41		DC
WIGRO GCV									
Analytical Method: WI MOD GRO Preparation Method: TPH GRO/PVOC WI ext.									
Pace Analytical Services - Green Bay									
Benzene	<32.7	ug/kg	65.3	32.7	1	03/21/24 07:30	03/21/24 10:39	71-43-2	
Ethylbenzene	<32.7	ug/kg	65.3	32.7	1	03/21/24 07:30	03/21/24 10:39	100-41-4	
Gasoline Range Organics	<1.6	mg/kg	3.3	1.6	1	03/21/24 07:30	03/21/24 10:39		
Methyl-tert-butyl ether	<32.7	ug/kg	65.3	32.7	1	03/21/24 07:30	03/21/24 10:39	1634-04-4	
Naphthalene	<32.7	ug/kg	65.3	32.7	1	03/21/24 07:30	03/21/24 10:39	91-20-3	
Toluene	<32.7	ug/kg	65.3	32.7	1	03/21/24 07:30	03/21/24 10:39	108-88-3	
Total Trimethylbenzenes	<65.3	ug/kg	131	65.3	1	03/21/24 07:30	03/21/24 10:39		
1,2,4-Trimethylbenzene	<32.7	ug/kg	65.3	32.7	1	03/21/24 07:30	03/21/24 10:39	95-63-6	
1,3,5-Trimethylbenzene	<32.7	ug/kg	65.3	32.7	1	03/21/24 07:30	03/21/24 10:39	108-67-8	
Xylene (Total)	<98.0	ug/kg	196	98.0	1	03/21/24 07:30	03/21/24 10:39	1330-20-7	
m&p-Xylene	<65.3	ug/kg	131	65.3	1	03/21/24 07:30	03/21/24 10:39	179601-23-1	
o-Xylene	<32.7	ug/kg	65.3	32.7	1	03/21/24 07:30	03/21/24 10:39	95-47-6	
Surrogates									
a,a,a-Trifluorotoluene (S)	98	%	80-120		1	03/21/24 07:30	03/21/24 10:39	98-08-8	
6010D MET ICP, TCLP									
Analytical Method: EPA 6010D Preparation Method: EPA 3015A									
Leachate Method/Date: EPA 1311; 03/18/24 15:19									
Pace Analytical Services - Green Bay									
Arsenic	<0.0083	mg/L	0.025	0.0083	1	03/19/24 10:34	03/19/24 14:23	7440-38-2	
Barium	0.44	mg/L	0.0050	0.0015	1	03/19/24 10:34	03/19/24 14:23	7440-39-3	
Cadmium	0.0019J	mg/L	0.0050	0.0013	1	03/19/24 10:34	03/19/24 14:23	7440-43-9	
Chromium	<0.0025	mg/L	0.010	0.0025	1	03/19/24 10:34	03/19/24 14:23	7440-47-3	
Copper	0.0035J	mg/L	0.010	0.0034	1	03/19/24 10:34	03/19/24 14:23	7440-50-8	
Lead	0.013J	mg/L	0.020	0.0059	1	03/19/24 10:34	03/19/24 14:23	7439-92-1	1q
Nickel	0.012	mg/L	0.010	0.0026	1	03/19/24 10:34	03/19/24 14:23	7440-02-0	
Selenium	<0.012	mg/L	0.040	0.012	1	03/19/24 10:34	03/19/24 14:23	7782-49-2	

REPORT OF LABORATORY ANALYSIS

This report shall not be reproduced, except in full,
without the written consent of Pace Analytical Services, LLC.



ANALYTICAL RESULTS

Project: GARAGE MAHAL PROTOCOL & OTHERS

Pace Project No.: 40275561

Sample: GM-COMP Lab ID: 40275561009 Collected: 03/12/24 14:00 Received: 03/15/24 08:30 Matrix: Solid

Results reported on a "dry weight" basis and are adjusted for percent moisture, sample size and any dilutions.

Parameters	Results	Units	LOQ	LOD	DF	Prepared	Analyzed	CAS No.	Qual
6010D MET ICP, TCLP									
Analytical Method: EPA 6010D Preparation Method: EPA 3015A									
Leachate Method/Date: EPA 1311; 03/18/24 15:19									
Pace Analytical Services - Green Bay									
Silver	<0.0032	mg/L	0.010	0.0032	1	03/19/24 10:34	03/19/24 14:23	7440-22-4	
Zinc	0.067	mg/L	0.040	0.012	1	03/19/24 10:34	03/19/24 14:23	7440-66-6	
7470 Mercury, TCLP									
Analytical Method: EPA 7470 Preparation Method: EPA 7470									
Leachate Method/Date: EPA 1311; 03/18/24 15:19									
Pace Analytical Services - Green Bay									
Mercury	<0.000066	mg/L	0.00020	0.000066	1	03/22/24 07:40	03/22/24 11:23	7439-97-6	
8270E MSSV TCLP Sep Funnel									
Analytical Method: EPA 8270E Preparation Method: EPA 3510									
Leachate Method/Date: EPA 1311; 03/18/24 15:19									
Pace Analytical Services - Green Bay									
1,4-Dichlorobenzene	<0.018	mg/L	0.050	0.018	1	03/21/24 09:48	03/26/24 16:46	106-46-7	
2,4-Dinitrotoluene	<0.012	mg/L	0.050	0.012	1	03/21/24 09:48	03/26/24 16:46	121-14-2	
Hexachloro-1,3-butadiene	<0.016	mg/L	0.050	0.016	1	03/21/24 09:48	03/26/24 16:46	87-68-3	
Hexachlorobenzene	<0.025	mg/L	0.050	0.025	1	03/21/24 09:48	03/26/24 16:46	118-74-1	
Hexachloroethane	<0.015	mg/L	0.050	0.015	1	03/21/24 09:48	03/26/24 16:46	67-72-1	
2-Methylphenol(o-Cresol)	<0.0077	mg/L	0.050	0.0077	1	03/21/24 09:48	03/26/24 16:46	95-48-7	
3&4-Methylphenol(m&p Cresol)	<0.0060	mg/L	0.050	0.0060	1	03/21/24 09:48	03/26/24 16:46		
Nitrobenzene	<0.016	mg/L	0.050	0.016	1	03/21/24 09:48	03/26/24 16:46	98-95-3	
Pentachlorophenol	<0.016	mg/L	0.050	0.016	1	03/21/24 09:48	03/26/24 16:46	87-86-5	
Phenol	<0.0098	mg/L	0.050	0.0098	1	03/21/24 09:48	03/26/24 16:46	108-95-2	
Pyridine	<0.073	mg/L	0.10	0.073	1	03/21/24 09:48	03/26/24 16:46	110-86-1	
2,4,5-Trichlorophenol	<0.018	mg/L	0.050	0.018	1	03/21/24 09:48	03/26/24 16:46	95-95-4	
2,4,6-Trichlorophenol	<0.020	mg/L	0.050	0.020	1	03/21/24 09:48	03/26/24 16:46	88-06-2	
Surrogates									
Nitrobenzene-d5 (S)	99	%	38-130		1	03/21/24 09:48	03/26/24 16:46	4165-60-0	
2-Fluorobiphenyl (S)	75	%	23-130		1	03/21/24 09:48	03/26/24 16:46	321-60-8	
2,4,6-Tribromophenol (S)	39	%	10-141		1	03/21/24 09:48	03/26/24 16:46	118-79-6	
Phenol-d6 (S)	25	%	11-130		1	03/21/24 09:48	03/26/24 16:46	13127-88-3	
8260 MSV TCLP									
Analytical Method: EPA 8260 Leachate Method/Date: EPA 1311; 03/18/24 15:19									
Pace Analytical Services - Green Bay									
Benzene	<0.0030	mg/L	0.010	0.0030	10		03/26/24 17:12	71-43-2	
2-Butanone (MEK)	<0.065	mg/L	0.25	0.065	10		03/26/24 17:12	78-93-3	
Carbon tetrachloride	<0.0037	mg/L	0.010	0.0037	10		03/26/24 17:12	56-23-5	
Chlorobenzene	<0.0086	mg/L	0.010	0.0086	10		03/26/24 17:12	108-90-7	
Chloroform	<0.0050	mg/L	0.050	0.0050	10		03/26/24 17:12	67-66-3	
1,2-Dichloroethane	<0.0029	mg/L	0.010	0.0029	10		03/26/24 17:12	107-06-2	
1,1-Dichloroethene	<0.0058	mg/L	0.010	0.0058	10		03/26/24 17:12	75-35-4	
Tetrachloroethene	<0.0041	mg/L	0.010	0.0041	10		03/26/24 17:12	127-18-4	
Trichloroethene	<0.0032	mg/L	0.010	0.0032	10		03/26/24 17:12	79-01-6	
Vinyl chloride	<0.0017	mg/L	0.010	0.0017	10		03/26/24 17:12	75-01-4	

REPORT OF LABORATORY ANALYSIS

This report shall not be reproduced, except in full,
without the written consent of Pace Analytical Services, LLC.



ANALYTICAL RESULTS

Project: GARAGE MAHAL PROTOCOL & OTHERS

Pace Project No.: 40275561

Sample: **GM-COMP** Lab ID: **40275561009** Collected: 03/12/24 14:00 Received: 03/15/24 08:30 Matrix: Solid

Results reported on a "dry weight" basis and are adjusted for percent moisture, sample size and any dilutions.

Parameters	Results	Units	LOQ	LOD	DF	Prepared	Analyzed	CAS No.	Qual
8260 MSV TCLP									
Analytical Method: EPA 8260 Leachate Method/Date: EPA 1311; 03/18/24 15:19									
Pace Analytical Services - Green Bay									
Surrogates									
Toluene-d8 (S)	102	%	70-130		10		03/26/24 17:12	2037-26-5	
4-Bromofluorobenzene (S)	99	%	70-130		10		03/26/24 17:12	460-00-4	
1,2-Dichlorobenzene-d4 (S)	105	%	70-130		10		03/26/24 17:12	2199-69-1	
Percent Moisture									
Analytical Method: ASTM D2974-87									
Pace Analytical Services - Green Bay									
Percent Moisture	23.5	%	0.10	0.10	1		03/18/24 13:52		
1010 Flashpoint,Closed Cup									
Analytical Method: EPA 1010									
Pace Analytical Services - Green Bay									
Flashpoint	>200	deg F			1		03/18/24 14:14		3q
734S Reactive Sulfide									
Analytical Method: SW-846 7.3.4.2 Preparation Method: SW-846 7.3.4.2									
Pace Analytical Services - New Orleans									
Sulfide, Reactive	<50.0	mg/kg	50.0	50.0	1	03/25/24 08:15	03/25/24 15:38	rS	
9040 pH									
Analytical Method: EPA 9040									
Pace Analytical Services - Green Bay									
pH at 25 Degrees C	8.3	Std. Units	0.10	0.010	1		03/19/24 16:16		2q,H6
9076 Total Chlorine									
Analytical Method: EPA 9076									
Pace Analytical Services - Asheville									
Chlorine, Total	<0.010	%	0.010	0.010	1		03/26/24 04:33	7782-50-5	N2
9095 Paint Filter Liquid Test									
Analytical Method: EPA 9095									
Pace Analytical Services - Green Bay									
Free Liquids	PASS	no units			1		03/18/24 14:51		
Specific Gravity /Bulk Density									
Analytical Method: SM 2710F									
Pace Analytical Services - Green Bay									
Density	2.1	g/mL			1		03/20/24 15:08		
Specific Gravity	2.1	no units			1		03/20/24 15:08		
733C S Reactive Cyanide									
Analytical Method: SW-846 7.3.3.2 Preparation Method: SW-846 7.3.3.2									
Pace Analytical Services - New Orleans									
Cyanide, Reactive	<25.0	mg/kg	25.0	25.0	1	03/25/24 08:15	03/26/24 11:24	rCN	

REPORT OF LABORATORY ANALYSIS

This report shall not be reproduced, except in full,
without the written consent of Pace Analytical Services, LLC.



QUALITY CONTROL DATA

Project: GARAGE MAHAL PROTOCOL & OTHERS

Pace Project No.: 40275561

QC Batch:	469720	Analysis Method:	WI MOD GRO
QC Batch Method:	TPH GRO/PVOC WI ext.	Analysis Description:	WIGRO Solid GCV
		Laboratory:	Pace Analytical Services - Green Bay

Associated Lab Samples: 40275561009

METHOD BLANK: 2691061 Matrix: Solid

Associated Lab Samples: 40275561009

Parameter	Units	Blank Result	Reporting Limit	Analyzed	Qualifiers
1,2,4-Trimethylbenzene	ug/kg	<25.0	50.0	03/21/24 08:55	
1,3,5-Trimethylbenzene	ug/kg	<25.0	50.0	03/21/24 08:55	
Benzene	ug/kg	<25.0	50.0	03/21/24 08:55	
Ethylbenzene	ug/kg	<25.0	50.0	03/21/24 08:55	
Gasoline Range Organics	mg/kg	<1.2	2.5	03/21/24 08:55	
m&p-Xylene	ug/kg	<50.0	100	03/21/24 08:55	
Methyl-tert-butyl ether	ug/kg	<25.0	50.0	03/21/24 08:55	
Naphthalene	ug/kg	<25.0	50.0	03/21/24 08:55	
o-Xylene	ug/kg	<25.0	50.0	03/21/24 08:55	
Toluene	ug/kg	<25.0	50.0	03/21/24 08:55	
Total Trimethylbenzenes	ug/kg	<50.0	100	03/21/24 08:55	
Xylene (Total)	ug/kg	<75.0	150	03/21/24 08:55	
a,a,a-Trifluorotoluene (S)	%	99	80-120	03/21/24 08:55	

LABORATORY CONTROL SAMPLE & LCSD: 2691062

2691063

Parameter	Units	Spike Conc.	LCS Result	LCSD Result	LCS % Rec	LCSD % Rec	% Rec Limits	RPD	Max RPD	Qualifiers
1,2,4-Trimethylbenzene	ug/kg	1000	1010	1110	101	111	80-120	10	20	
1,3,5-Trimethylbenzene	ug/kg	1000	985	1080	98	108	80-120	10	20	
Benzene	ug/kg	1000	970	1110	97	111	80-120	14	20	
Ethylbenzene	ug/kg	1000	995	1100	99	110	80-120	10	20	
Gasoline Range Organics	mg/kg	10	10.2	10.8	102	108	80-120	6	20	
m&p-Xylene	ug/kg	2000	1990	2170	100	108	80-120	9	20	
Methyl-tert-butyl ether	ug/kg	1000	966	1100	97	110	80-120	13	20	
Naphthalene	ug/kg	1000	1060	1170	106	117	80-120	10	20	
o-Xylene	ug/kg	1000	999	1100	100	110	80-120	9	20	
Toluene	ug/kg	1000	965	1080	97	108	80-120	12	20	
Total Trimethylbenzenes	ug/kg	2000	1990	2200	100	110	80-120	10	20	
Xylene (Total)	ug/kg	3000	2990	3260	100	109	80-120	9	20	
a,a,a-Trifluorotoluene (S)	%				99	99	80-120			

Results presented on this page are in the units indicated by the "Units" column except where an alternate unit is presented to the right of the result.

REPORT OF LABORATORY ANALYSIS

This report shall not be reproduced, except in full, without the written consent of Pace Analytical Services, LLC.



QUALITY CONTROL DATA

Project: GARAGE MAHAL PROTOCOL & OTHERS

Pace Project No.: 40275561

QC Batch: 469836	Analysis Method: EPA 7470
QC Batch Method: EPA 7470	Analysis Description: 7470 Mercury TCLP
	Laboratory: Pace Analytical Services - Green Bay

Associated Lab Samples: 40275561009

METHOD BLANK: 2691650 Matrix: Water

Associated Lab Samples: 40275561009

Parameter	Units	Blank Result	Reporting Limit	Analyzed	Qualifiers
Mercury	mg/L	<0.000066	0.00020	03/22/24 10:53	

METHOD BLANK: 2689705 Matrix: Water

Associated Lab Samples: 40275561009

Parameter	Units	Blank Result	Reporting Limit	Analyzed	Qualifiers
Mercury	mg/L	<0.000066	0.00020	03/22/24 11:13	

METHOD BLANK: 2689706 Matrix: Water

Associated Lab Samples: 40275561009

Parameter	Units	Blank Result	Reporting Limit	Analyzed	Qualifiers
Mercury	mg/L	<0.000066	0.00020	03/22/24 11:34	

METHOD BLANK: 2690182 Matrix: Water

Associated Lab Samples: 40275561009

Parameter	Units	Blank Result	Reporting Limit	Analyzed	Qualifiers
Mercury	mg/L	<0.000066	0.00020	03/22/24 12:04	

METHOD BLANK: 2690696 Matrix: Water

Associated Lab Samples: 40275561009

Parameter	Units	Blank Result	Reporting Limit	Analyzed	Qualifiers
Mercury	mg/L	<0.000066	0.00020	03/22/24 12:21	

LABORATORY CONTROL SAMPLE: 2691651

Parameter	Units	Spike Conc.	LCS Result	LCS % Rec	% Rec Limits	Qualifiers
Mercury	mg/L	0.005	0.0057	113	85-115	

Results presented on this page are in the units indicated by the "Units" column except where an alternate unit is presented to the right of the result.

REPORT OF LABORATORY ANALYSIS

This report shall not be reproduced, except in full, without the written consent of Pace Analytical Services, LLC.



QUALITY CONTROL DATA

Project: GARAGE MAHAL PROTOCOL & OTHERS

Pace Project No.: 40275561

MATRIX SPIKE SAMPLE:		2691653					
Parameter	Units	40275592001 Result	Spike Conc.	MS Result	MS % Rec	% Rec Limits	Qualifiers
Mercury	mg/L	<0.000066	0.005	0.0061	121	85-115	M0

MATRIX SPIKE SAMPLE:		2691655					
Parameter	Units	40275592002 Result	Spike Conc.	MS Result	MS % Rec	% Rec Limits	Qualifiers
Mercury	mg/L	<0.000066	0.005	0.0058	116	85-115	M0

MATRIX SPIKE SAMPLE:		2691656					
Parameter	Units	40275592003 Result	Spike Conc.	MS Result	MS % Rec	% Rec Limits	Qualifiers
Mercury	mg/L	0.00011J	0.005	0.0055	108	85-115	

MATRIX SPIKE SAMPLE:		2691657					
Parameter	Units	40275624001 Result	Spike Conc.	MS Result	MS % Rec	% Rec Limits	Qualifiers
Mercury	mg/L	0.000077J	0.005	0.0063	125	85-115	M0

MATRIX SPIKE SAMPLE:		2691658					
Parameter	Units	40275624002 Result	Spike Conc.	MS Result	MS % Rec	% Rec Limits	Qualifiers
Mercury	mg/L	<0.000066	0.005	0.0064	127	85-115	M0

MATRIX SPIKE SAMPLE:		2691659					
Parameter	Units	40275624003 Result	Spike Conc.	MS Result	MS % Rec	% Rec Limits	Qualifiers
Mercury	mg/L	<0.000066	0.005	0.0063	126	85-115	M0

MATRIX SPIKE SAMPLE:		2691660					
Parameter	Units	40275624004 Result	Spike Conc.	MS Result	MS % Rec	% Rec Limits	Qualifiers
Mercury	mg/L	<0.000066	0.005	0.0062	124	85-115	M0

MATRIX SPIKE SAMPLE:		2691661					
Parameter	Units	40275578001 Result	Spike Conc.	MS Result	MS % Rec	% Rec Limits	Qualifiers
Mercury	mg/L	<0.066 ug/L	0.005	0.0059	119	85-115	M0

Results presented on this page are in the units indicated by the "Units" column except where an alternate unit is presented to the right of the result.

REPORT OF LABORATORY ANALYSIS

This report shall not be reproduced, except in full,
without the written consent of Pace Analytical Services, LLC.



QUALITY CONTROL DATA

Project: GARAGE MAHAL PROTOCOL & OTHERS

Pace Project No.: 40275561

MATRIX SPIKE SAMPLE:		2691662					
Parameter	Units	40275723001 Result	Spike Conc.	MS Result	MS % Rec	% Rec Limits	Qualifiers
Mercury	mg/L	0.00037	0.005	0.0057	106	85-115	

MATRIX SPIKE SAMPLE:		2691663					
Parameter	Units	40275724001 Result	Spike Conc.	MS Result	MS % Rec	% Rec Limits	Qualifiers
Mercury	mg/L	0.00015J	0.005	0.0059	116	85-115	M0

Results presented on this page are in the units indicated by the "Units" column except where an alternate unit is presented to the right of the result.

REPORT OF LABORATORY ANALYSIS

This report shall not be reproduced, except in full,
without the written consent of Pace Analytical Services, LLC.



QUALITY CONTROL DATA

Project: GARAGE MAHAL PROTOCOL & OTHERS

Pace Project No.: 40275561

QC Batch: 469534

Analysis Method: EPA 6010D

QC Batch Method: EPA 3015A

Analysis Description: 6010D MET TCLP

Laboratory: Pace Analytical Services - Green Bay

Associated Lab Samples: 40275561009

METHOD BLANK: 2690055

Matrix: Water

Associated Lab Samples: 40275561009

Table with 6 columns: Parameter, Units, Blank Result, Reporting Limit, Analyzed, Qualifiers. Lists metals like Arsenic, Barium, Cadmium, Chromium, Copper, Lead, Nickel, Selenium, Silver, Zinc with their respective values and analysis times.

METHOD BLANK: 2689702

Matrix: Solid

Associated Lab Samples: 40275561009

Table with 6 columns: Parameter, Units, Blank Result, Reporting Limit, Analyzed, Qualifiers. Lists metals like Arsenic, Barium, Cadmium, Chromium, Copper, Lead, Nickel, Selenium, Silver, Zinc with their respective values and analysis times.

METHOD BLANK: 2689703

Matrix: Solid

Associated Lab Samples: 40275561009

Table with 6 columns: Parameter, Units, Blank Result, Reporting Limit, Analyzed, Qualifiers. Lists metals like Arsenic, Barium, Cadmium, Chromium, Copper, Lead with their respective values and analysis times.

Results presented on this page are in the units indicated by the "Units" column except where an alternate unit is presented to the right of the result.

REPORT OF LABORATORY ANALYSIS

This report shall not be reproduced, except in full, without the written consent of Pace Analytical Services, LLC.



QUALITY CONTROL DATA

Project: GARAGE MAHAL PROTOCOL & OTHERS

Pace Project No.: 40275561

METHOD BLANK: 2689703

Matrix: Solid

Associated Lab Samples: 40275561009

Parameter	Units	Blank Result	Reporting Limit	Analyzed	Qualifiers
Nickel	mg/L	<0.0026	0.010	03/19/24 14:45	
Selenium	mg/L	<0.012	0.040	03/19/24 14:45	
Silver	mg/L	<0.0032	0.010	03/19/24 14:45	
Zinc	mg/L	<0.012	0.040	03/19/24 14:45	

LABORATORY CONTROL SAMPLE: 2690056

Parameter	Units	Spike Conc.	LCS Result	LCS % Rec	% Rec Limits	Qualifiers
Arsenic	mg/L	0.28	0.27	96	80-120	
Barium	mg/L	0.28	0.28	101	80-120	
Cadmium	mg/L	0.28	0.28	100	80-120	
Chromium	mg/L	0.28	0.27	99	80-120	
Copper	mg/L	0.28	0.28	101	80-120	
Lead	mg/L	0.28	0.28	102	80-120	
Nickel	mg/L	0.28	0.28	101	80-120	
Selenium	mg/L	0.28	0.28	102	80-120	
Silver	mg/L	0.14	0.14	100	80-120	
Zinc	mg/L	0.28	0.28	100	80-120	

MATRIX SPIKE & MATRIX SPIKE DUPLICATE: 2690057 2690058

Parameter	Units	MS		MSD		MS % Rec	MSD % Rec	% Rec Limits	RPD	Max RPD	Qual
		40275561009 Result	Spike Conc.	Spike Conc.	MS Result						
Arsenic	mg/L	<0.0083	0.28	0.28	0.27	0.26	96	92	75-125	4	20
Barium	mg/L	0.44	0.28	0.28	0.72	0.73	101	105	75-125	1	20
Cadmium	mg/L	0.0019J	0.28	0.28	0.29	0.28	102	99	75-125	3	20
Chromium	mg/L	<0.0025	0.28	0.28	0.28	0.27	99	96	75-125	3	20
Copper	mg/L	0.0035J	0.28	0.28	0.29	0.28	103	100	75-125	3	20
Lead	mg/L	0.013J	0.28	0.28	0.29	0.29	99	98	75-125	1	20
Nickel	mg/L	0.012	0.28	0.28	0.29	0.28	101	98	75-125	2	20
Selenium	mg/L	<0.012	0.28	0.28	0.29	0.29	104	103	75-125	1	20
Silver	mg/L	<0.0032	0.14	0.14	0.14	0.14	102	99	75-125	3	20
Zinc	mg/L	0.067	0.28	0.28	0.34	0.33	99	96	75-125	3	20

MATRIX SPIKE SAMPLE: 2690059

Parameter	Units	40275578001 Result	Spike Conc.	MS Result	MS % Rec	% Rec Limits	Qualifiers
Arsenic	mg/L	<0.0083	0.28	0.26	92	75-125	
Barium	mg/L	0.35	0.28	0.63	100	75-125	
Cadmium	mg/L	<0.0013	0.28	0.28	100	75-125	
Chromium	mg/L	<0.0025	0.28	0.27	97	75-125	

Results presented on this page are in the units indicated by the "Units" column except where an alternate unit is presented to the right of the result.

REPORT OF LABORATORY ANALYSIS

This report shall not be reproduced, except in full, without the written consent of Pace Analytical Services, LLC.



QUALITY CONTROL DATA

Project: GARAGE MAHAL PROTOCOL & OTHERS

Pace Project No.: 40275561

MATRIX SPIKE SAMPLE: 2690059		40275578001	Spike	MS	MS	% Rec	
Parameter	Units	Result	Conc.	Result	% Rec	Limits	Qualifiers
Copper	mg/L	<0.0034	0.28	0.28	101	75-125	
Lead	mg/L	<0.0059	0.28	0.28	100	75-125	
Nickel	mg/L	0.0037J	0.28	0.28	100	75-125	
Selenium	mg/L	<0.012	0.28	0.29	103	75-125	
Silver	mg/L	<0.0032	0.14	0.14	99	75-125	
Zinc	mg/L	<0.012	0.28	0.29	99	75-125	

MATRIX SPIKE SAMPLE: 2690060		40275592002	Spike	MS	MS	% Rec	
Parameter	Units	Result	Conc.	Result	% Rec	Limits	Qualifiers
Arsenic	mg/L	<0.0083	0.28	0.27	94	75-125	
Barium	mg/L	0.0080	0.28	0.29	101	75-125	
Cadmium	mg/L	<0.0013	0.28	0.28	100	75-125	
Chromium	mg/L	0.018	0.28	0.29	98	75-125	
Copper	mg/L	0.0092J	0.28	0.29	100	75-125	
Lead	mg/L	<0.0059	0.28	0.28	100	75-125	
Nickel	mg/L	0.0059J	0.28	0.28	100	75-125	
Selenium	mg/L	<0.012	0.28	0.28	102	75-125	
Silver	mg/L	<0.0032	0.14	0.14	100	75-125	
Zinc	mg/L	0.92	0.28	1.2	95	75-125	

MATRIX SPIKE SAMPLE: 2690061		40275592003	Spike	MS	MS	% Rec	
Parameter	Units	Result	Conc.	Result	% Rec	Limits	Qualifiers
Arsenic	mg/L	0.026J	0.28	0.29	94	75-125	
Barium	mg/L	0.044	0.28	0.32	100	75-125	
Cadmium	mg/L	<0.0027	0.28	0.27	99	75-125	
Chromium	mg/L	0.0090J	0.28	0.28	97	75-125	
Copper	mg/L	0.25	0.28	0.53	101	75-125	
Lead	mg/L	0.033J	0.28	0.32	103	75-125	
Nickel	mg/L	0.010J	0.28	0.29	100	75-125	
Selenium	mg/L	<0.024	0.28	0.27	93	75-125	
Silver	mg/L	<0.0064	0.14	0.14	98	75-125	
Zinc	mg/L	71.4	0.28	69.8	-560	75-125	P6

Results presented on this page are in the units indicated by the "Units" column except where an alternate unit is presented to the right of the result.

REPORT OF LABORATORY ANALYSIS

This report shall not be reproduced, except in full,
without the written consent of Pace Analytical Services, LLC.



QUALITY CONTROL DATA

Project: GARAGE MAHAL PROTOCOL & OTHERS

Pace Project No.: 40275561

QC Batch: 469627

Analysis Method: EPA 8260

QC Batch Method: EPA 5035/5030B

Analysis Description: 8260 MSV Med Level Normal List

Laboratory: Pace Analytical Services - Green Bay

Associated Lab Samples: 40275561001, 40275561002

METHOD BLANK: 2690481

Matrix: Solid

Associated Lab Samples: 40275561001, 40275561002

Parameter	Units	Blank Result	Reporting Limit	Analyzed	Qualifiers
1,1,1,2-Tetrachloroethane	ug/kg	<12.0	50.0	03/20/24 18:09	
1,1,1-Trichloroethane	ug/kg	<12.8	50.0	03/20/24 18:09	
1,1,2,2-Tetrachloroethane	ug/kg	<18.1	50.0	03/20/24 18:09	
1,1,2-Trichloroethane	ug/kg	<18.2	50.0	03/20/24 18:09	
1,1-Dichloroethane	ug/kg	<12.8	50.0	03/20/24 18:09	
1,1-Dichloroethene	ug/kg	<16.6	50.0	03/20/24 18:09	
1,1-Dichloropropene	ug/kg	<16.2	50.0	03/20/24 18:09	
1,2,3-Trichlorobenzene	ug/kg	<55.7	250	03/20/24 18:09	
1,2,3-Trichloropropane	ug/kg	<24.3	50.0	03/20/24 18:09	
1,2,4-Trichlorobenzene	ug/kg	<41.2	250	03/20/24 18:09	
1,2,4-Trimethylbenzene	ug/kg	<14.9	50.0	03/20/24 18:09	
1,2-Dibromo-3-chloropropane	ug/kg	<38.8	250	03/20/24 18:09	
1,2-Dibromoethane (EDB)	ug/kg	<13.7	50.0	03/20/24 18:09	
1,2-Dichlorobenzene	ug/kg	<15.5	50.0	03/20/24 18:09	
1,2-Dichloroethane	ug/kg	<11.5	50.0	03/20/24 18:09	
1,2-Dichloropropane	ug/kg	<11.9	50.0	03/20/24 18:09	
1,3,5-Trimethylbenzene	ug/kg	<16.1	50.0	03/20/24 18:09	
1,3-Dichlorobenzene	ug/kg	<13.7	50.0	03/20/24 18:09	
1,3-Dichloropropane	ug/kg	<10.9	50.0	03/20/24 18:09	
1,4-Dichlorobenzene	ug/kg	<13.7	50.0	03/20/24 18:09	
2,2-Dichloropropane	ug/kg	<13.5	50.0	03/20/24 18:09	
2-Chlorotoluene	ug/kg	<16.2	50.0	03/20/24 18:09	
4-Chlorotoluene	ug/kg	<19.0	50.0	03/20/24 18:09	
Benzene	ug/kg	<11.9	20.0	03/20/24 18:09	
Bromobenzene	ug/kg	<19.5	50.0	03/20/24 18:09	
Bromochloromethane	ug/kg	<13.7	50.0	03/20/24 18:09	
Bromodichloromethane	ug/kg	<11.9	50.0	03/20/24 18:09	
Bromoform	ug/kg	<220	250	03/20/24 18:09	
Bromomethane	ug/kg	<70.1	250	03/20/24 18:09	
Carbon tetrachloride	ug/kg	<11.0	50.0	03/20/24 18:09	
Chlorobenzene	ug/kg	<6.0	50.0	03/20/24 18:09	
Chloroethane	ug/kg	<21.1	250	03/20/24 18:09	
Chloroform	ug/kg	<35.8	250	03/20/24 18:09	
Chloromethane	ug/kg	<19.0	50.0	03/20/24 18:09	
cis-1,2-Dichloroethene	ug/kg	<10.7	50.0	03/20/24 18:09	
cis-1,3-Dichloropropene	ug/kg	<33.0	250	03/20/24 18:09	
Dibromochloromethane	ug/kg	<171	250	03/20/24 18:09	
Dibromomethane	ug/kg	<14.8	50.0	03/20/24 18:09	
Dichlorodifluoromethane	ug/kg	<21.5	50.0	03/20/24 18:09	
Diisopropyl ether	ug/kg	<12.4	50.0	03/20/24 18:09	

Results presented on this page are in the units indicated by the "Units" column except where an alternate unit is presented to the right of the result.

REPORT OF LABORATORY ANALYSIS

This report shall not be reproduced, except in full, without the written consent of Pace Analytical Services, LLC.



QUALITY CONTROL DATA

Project: GARAGE MAHAL PROTOCOL & OTHERS

Pace Project No.: 40275561

METHOD BLANK: 2690481

Matrix: Solid

Associated Lab Samples: 40275561001, 40275561002

Parameter	Units	Blank Result	Reporting Limit	Analyzed	Qualifiers
Ethylbenzene	ug/kg	<11.9	50.0	03/20/24 18:09	
Hexachloro-1,3-butadiene	ug/kg	<99.4	250	03/20/24 18:09	
Isopropylbenzene (Cumene)	ug/kg	<13.5	50.0	03/20/24 18:09	
m&p-Xylene	ug/kg	<21.1	100	03/20/24 18:09	
Methyl-tert-butyl ether	ug/kg	<14.7	50.0	03/20/24 18:09	
Methylene Chloride	ug/kg	<13.9	50.0	03/20/24 18:09	
n-Butylbenzene	ug/kg	<22.9	50.0	03/20/24 18:09	
n-Propylbenzene	ug/kg	<12.0	50.0	03/20/24 18:09	
Naphthalene	ug/kg	<21.0	250	03/20/24 18:09	
o-Xylene	ug/kg	<15.0	50.0	03/20/24 18:09	
p-Isopropyltoluene	ug/kg	<17.0	50.0	03/20/24 18:09	
sec-Butylbenzene	ug/kg	<17.2	50.0	03/20/24 18:09	
Styrene	ug/kg	<12.8	50.0	03/20/24 18:09	
tert-Butylbenzene	ug/kg	<15.7	50.0	03/20/24 18:09	
Tetrachloroethene	ug/kg	<19.4	50.0	03/20/24 18:09	
Toluene	ug/kg	<12.6	50.0	03/20/24 18:09	
trans-1,2-Dichloroethene	ug/kg	<10.9	50.0	03/20/24 18:09	
trans-1,3-Dichloropropene	ug/kg	<143	250	03/20/24 18:09	
Trichloroethene	ug/kg	<18.7	50.0	03/20/24 18:09	
Trichlorofluoromethane	ug/kg	<14.5	50.0	03/20/24 18:09	
Vinyl chloride	ug/kg	<10.1	50.0	03/20/24 18:09	
1,2-Dichlorobenzene-d4 (S)	%	111	67-144	03/20/24 18:09	
4-Bromofluorobenzene (S)	%	105	72-142	03/20/24 18:09	
Toluene-d8 (S)	%	99	70-139	03/20/24 18:09	

LABORATORY CONTROL SAMPLE: 2690482

Parameter	Units	Spike Conc.	LCS Result	LCS % Rec	% Rec Limits	Qualifiers
1,1,1-Trichloroethane	ug/kg	2500	2580	103	70-130	
1,1,2,2-Tetrachloroethane	ug/kg	2500	2460	98	70-130	
1,1,2-Trichloroethane	ug/kg	2500	2280	91	70-130	
1,1-Dichloroethane	ug/kg	2500	2700	108	70-130	
1,1-Dichloroethene	ug/kg	2500	2290	92	77-122	
1,2,4-Trichlorobenzene	ug/kg	2500	2320	93	66-125	
1,2-Dibromo-3-chloropropane	ug/kg	2500	2240	89	66-130	
1,2-Dibromoethane (EDB)	ug/kg	2500	2220	89	70-130	
1,2-Dichlorobenzene	ug/kg	2500	2600	104	70-130	
1,2-Dichloroethane	ug/kg	2500	2600	104	70-130	
1,2-Dichloropropane	ug/kg	2500	2520	101	80-121	
1,3-Dichlorobenzene	ug/kg	2500	2580	103	70-130	
1,4-Dichlorobenzene	ug/kg	2500	2540	102	70-130	
Benzene	ug/kg	2500	2430	97	70-130	
Bromodichloromethane	ug/kg	2500	2530	101	70-130	
Bromoform	ug/kg	2500	2170	87	67-130	

Results presented on this page are in the units indicated by the "Units" column except where an alternate unit is presented to the right of the result.

REPORT OF LABORATORY ANALYSIS

This report shall not be reproduced, except in full,
without the written consent of Pace Analytical Services, LLC.



QUALITY CONTROL DATA

Project: GARAGE MAHAL PROTOCOL & OTHERS

Pace Project No.: 40275561

LABORATORY CONTROL SAMPLE: 2690482

Parameter	Units	Spike Conc.	LCS Result	LCS % Rec	% Rec Limits	Qualifiers
Bromomethane	ug/kg	2500	2730	109	25-150	
Carbon tetrachloride	ug/kg	2500	2560	102	72-136	
Chlorobenzene	ug/kg	2500	2500	100	70-130	
Chloroethane	ug/kg	2500	2670	107	20-178	
Chloroform	ug/kg	2500	2520	101	80-120	
Chloromethane	ug/kg	2500	2170	87	45-123	
cis-1,2-Dichloroethene	ug/kg	2500	2470	99	70-130	
cis-1,3-Dichloropropene	ug/kg	2500	2310	92	70-130	
Dibromochloromethane	ug/kg	2500	2170	87	70-130	
Dichlorodifluoromethane	ug/kg	2500	2220	89	14-106	
Ethylbenzene	ug/kg	2500	2400	96	80-120	
Isopropylbenzene (Cumene)	ug/kg	2500	2460	98	70-130	
m&p-Xylene	ug/kg	5000	4790	96	70-130	
Methyl-tert-butyl ether	ug/kg	2500	2470	99	70-130	
Methylene Chloride	ug/kg	2500	2570	103	70-130	
o-Xylene	ug/kg	2500	2600	104	70-130	
Styrene	ug/kg	2500	2620	105	70-130	
Tetrachloroethene	ug/kg	2500	2300	92	70-130	
Toluene	ug/kg	2500	2390	96	80-120	
trans-1,2-Dichloroethene	ug/kg	2500	2400	96	70-130	
trans-1,3-Dichloropropene	ug/kg	2500	2170	87	70-130	
Trichloroethene	ug/kg	2500	2550	102	70-130	
Trichlorofluoromethane	ug/kg	2500	2430	97	49-141	
Vinyl chloride	ug/kg	2500	2180	87	59-120	
1,2-Dichlorobenzene-d4 (S)	%			101	67-144	
4-Bromofluorobenzene (S)	%			101	72-142	
Toluene-d8 (S)	%			95	70-139	

MATRIX SPIKE & MATRIX SPIKE DUPLICATE: 2690483 2690484

Parameter	Units	MS		MSD		MS Result	MSD Result	MS % Rec	MSD % Rec	% Rec Limits	RPD	Max RPD	Qual
		40275591008	Result	Spike Conc.	MSD Spike Conc.								
1,1,1-Trichloroethane	ug/kg	<17.4	1360	1360	1170	1140	86	84	56-130	3	20		
1,1,2,2-Tetrachloroethane	ug/kg	<24.6	1360	1360	1280	1240	94	91	70-133	3	20		
1,1,2-Trichloroethane	ug/kg	<24.8	1360	1360	1150	1130	84	83	70-130	1	20		
1,1-Dichloroethane	ug/kg	<17.4	1360	1360	1410	1370	103	100	70-130	3	20		
1,1-Dichloroethene	ug/kg	<22.6	1360	1360	988	1010	73	74	52-122	2	20		
1,2,4-Trichlorobenzene	ug/kg	<56.1	1360	1360	1380	1340	102	98	66-136	3	20		
1,2-Dibromo-3-chloropropane	ug/kg	<52.8	1360	1360	1120	1090	82	80	59-131	3	23		
1,2-Dibromoethane (EDB)	ug/kg	<18.7	1360	1360	1180	1180	87	87	70-130	0	20		
1,2-Dichlorobenzene	ug/kg	<21.1	1360	1360	1480	1440	109	105	70-130	3	20		
1,2-Dichloroethane	ug/kg	<15.7	1360	1360	1340	1310	98	96	70-130	3	20		
1,2-Dichloropropane	ug/kg	<16.2	1360	1360	1310	1280	96	94	77-121	2	20		
1,3-Dichlorobenzene	ug/kg	<18.7	1360	1360	1420	1420	104	104	70-130	0	20		

Results presented on this page are in the units indicated by the "Units" column except where an alternate unit is presented to the right of the result.

REPORT OF LABORATORY ANALYSIS

This report shall not be reproduced, except in full, without the written consent of Pace Analytical Services, LLC.



QUALITY CONTROL DATA

Project: GARAGE MAHAL PROTOCOL & OTHERS

Pace Project No.: 40275561

Parameter	Units	MATRIX SPIKE & MATRIX SPIKE DUPLICATE: 2690483		2690484		MS Result	MSD Result	MS % Rec	MSD % Rec	% Rec Limits	Max RPD	RPD	Qual
		40275591008 Result	MS Spike Conc.	MSD Spike Conc.	MS Result								
1,4-Dichlorobenzene	ug/kg	<18.7	1360	1360	1480	1460	109	107	70-130	2	20		
Benzene	ug/kg	<16.2	1360	1360	1290	1220	95	90	70-130	5	20		
Bromodichloromethane	ug/kg	<16.2	1360	1360	1290	1240	95	91	70-130	4	20		
Bromoform	ug/kg	<300	1360	1360	1050	909	77	67	67-130	14	20		
Bromomethane	ug/kg	<95.5	1360	1360	1260	1260	93	93	25-150	0	20		
Carbon tetrachloride	ug/kg	<15.0	1360	1360	1010	1110	74	82	48-136	10	20		
Chlorobenzene	ug/kg	<8.2	1360	1360	1400	1330	103	98	70-130	5	20		
Chloroethane	ug/kg	<28.7	1360	1360	1200	1150	88	85	20-178	4	23		
Chloroform	ug/kg	<48.8	1360	1360	1380	1260	101	93	80-120	9	20		
Chloromethane	ug/kg	<25.9	1360	1360	828	822	61	60	23-132	1	20		
cis-1,2-Dichloroethene	ug/kg	<14.6	1360	1360	1300	1190	95	87	70-130	9	20		
cis-1,3-Dichloropropene	ug/kg	<44.9	1360	1360	1170	1120	86	82	70-130	4	20		
Dibromochloromethane	ug/kg	<233	1360	1360	1140	1110	84	81	70-130	3	20		
Dichlorodifluoromethane	ug/kg	<29.3	1360	1360	378	509	28	37	10-106	30	34		
Ethylbenzene	ug/kg	<16.2	1360	1360	1270	1240	93	91	80-120	2	20		
Isopropylbenzene (Cumene)	ug/kg	<18.4	1360	1360	1180	1160	87	85	70-130	2	20		
m&p-Xylene	ug/kg	<28.7	2730	2730	2590	2580	95	95	70-130	1	20		
Methyl-tert-butyl ether	ug/kg	<20.0	1360	1360	1230	1210	90	89	67-130	2	20		
Methylene Chloride	ug/kg	<18.9	1360	1360	1320	1320	97	97	70-130	0	20		
o-Xylene	ug/kg	<20.4	1360	1360	1320	1290	97	94	70-130	2	20		
Styrene	ug/kg	<17.4	1360	1360	1370	1310	100	96	70-130	5	20		
Tetrachloroethene	ug/kg	<26.4	1360	1360	1150	1120	84	82	70-130	2	20		
Toluene	ug/kg	<17.2	1360	1360	1310	1240	96	91	80-120	6	20		
trans-1,2-Dichloroethene	ug/kg	<14.9	1360	1360	1230	1140	90	84	70-130	8	20		
trans-1,3-Dichloropropene	ug/kg	<195	1360	1360	1090	1020	80	75	70-130	6	20		
Trichloroethene	ug/kg	<25.5	1360	1360	1250	1220	92	90	70-130	2	20		
Trichlorofluoromethane	ug/kg	<19.7	1360	1360	823	1020	60	75	21-141	21	28		
Vinyl chloride	ug/kg	<13.8	1360	1360	791	768	58	56	29-120	3	20		
1,2-Dichlorobenzene-d4 (S)	%						100	96	67-144				
4-Bromofluorobenzene (S)	%						93	97	72-142				
Toluene-d8 (S)	%						94	93	70-139				

Results presented on this page are in the units indicated by the "Units" column except where an alternate unit is presented to the right of the result.

REPORT OF LABORATORY ANALYSIS

This report shall not be reproduced, except in full,
without the written consent of Pace Analytical Services, LLC.



QUALITY CONTROL DATA

Project: GARAGE MAHAL PROTOCOL & OTHERS

Pace Project No.: 40275561

QC Batch: 469656 Analysis Method: EPA 8260
QC Batch Method: EPA 5035/5030B Analysis Description: 8260 MSV Med Level Normal List
Laboratory: Pace Analytical Services - Green Bay
Associated Lab Samples: 40275561003, 40275561004, 40275561005, 40275561006, 40275561007, 40275561008

METHOD BLANK: 2690662 Matrix: Solid
Associated Lab Samples: 40275561003, 40275561004, 40275561005, 40275561006, 40275561007, 40275561008

Table with 6 columns: Parameter, Units, Blank Result, Reporting Limit, Analyzed, Qualifiers. Lists various chemical compounds and their analysis results.

Results presented on this page are in the units indicated by the "Units" column except where an alternate unit is presented to the right of the result.

REPORT OF LABORATORY ANALYSIS

This report shall not be reproduced, except in full, without the written consent of Pace Analytical Services, LLC.



QUALITY CONTROL DATA

Project: GARAGE MAHAL PROTOCOL & OTHERS

Pace Project No.: 40275561

METHOD BLANK: 2690662

Matrix: Solid

Associated Lab Samples: 40275561003, 40275561004, 40275561005, 40275561006, 40275561007, 40275561008

Parameter	Units	Blank Result	Reporting Limit	Analyzed	Qualifiers
Ethylbenzene	ug/kg	<11.9	50.0	03/22/24 15:09	
Hexachloro-1,3-butadiene	ug/kg	<99.4	250	03/22/24 15:09	
Isopropylbenzene (Cumene)	ug/kg	<13.5	50.0	03/22/24 15:09	
m&p-Xylene	ug/kg	<21.1	100	03/22/24 15:09	
Methyl-tert-butyl ether	ug/kg	<14.7	50.0	03/22/24 15:09	
Methylene Chloride	ug/kg	<13.9	50.0	03/22/24 15:09	
n-Butylbenzene	ug/kg	34.1J	50.0	03/22/24 15:09	
n-Propylbenzene	ug/kg	<12.0	50.0	03/22/24 15:09	
Naphthalene	ug/kg	<21.0	250	03/22/24 15:09	
o-Xylene	ug/kg	<15.0	50.0	03/22/24 15:09	
p-Isopropyltoluene	ug/kg	19.2J	50.0	03/22/24 15:09	
sec-Butylbenzene	ug/kg	20.6J	50.0	03/22/24 15:09	
Styrene	ug/kg	<12.8	50.0	03/22/24 15:09	
tert-Butylbenzene	ug/kg	<15.7	50.0	03/22/24 15:09	
Tetrachloroethene	ug/kg	<19.4	50.0	03/22/24 15:09	
Toluene	ug/kg	<12.6	50.0	03/22/24 15:09	
trans-1,2-Dichloroethene	ug/kg	<10.9	50.0	03/22/24 15:09	
trans-1,3-Dichloropropene	ug/kg	<143	250	03/22/24 15:09	
Trichloroethene	ug/kg	<18.7	50.0	03/22/24 15:09	
Trichlorofluoromethane	ug/kg	<14.5	50.0	03/22/24 15:09	
Vinyl chloride	ug/kg	<10.1	50.0	03/22/24 15:09	
1,2-Dichlorobenzene-d4 (S)	%	102	67-144	03/22/24 15:09	
4-Bromofluorobenzene (S)	%	102	72-142	03/22/24 15:09	
Toluene-d8 (S)	%	105	70-139	03/22/24 15:09	

LABORATORY CONTROL SAMPLE: 2690663

Parameter	Units	Spike Conc.	LCS Result	LCS % Rec	% Rec Limits	Qualifiers
1,1,1-Trichloroethane	ug/kg	2500	2680	107	70-130	
1,1,2,2-Tetrachloroethane	ug/kg	2500	2600	104	70-130	
1,1,2-Trichloroethane	ug/kg	2500	2340	94	70-130	
1,1-Dichloroethane	ug/kg	2500	2630	105	70-130	
1,1-Dichloroethene	ug/kg	2500	2680	107	77-122	
1,2,4-Trichlorobenzene	ug/kg	2500	2580	103	66-125	
1,2-Dibromo-3-chloropropane	ug/kg	2500	2510	100	66-130	
1,2-Dibromoethane (EDB)	ug/kg	2500	2560	102	70-130	
1,2-Dichlorobenzene	ug/kg	2500	2670	107	70-130	
1,2-Dichloroethane	ug/kg	2500	2760	110	70-130	
1,2-Dichloropropane	ug/kg	2500	2650	106	80-121	
1,3-Dichlorobenzene	ug/kg	2500	2610	105	70-130	
1,4-Dichlorobenzene	ug/kg	2500	2590	104	70-130	
Benzene	ug/kg	2500	2630	105	70-130	
Bromodichloromethane	ug/kg	2500	2650	106	70-130	
Bromoform	ug/kg	2500	2430	97	67-130	

Results presented on this page are in the units indicated by the "Units" column except where an alternate unit is presented to the right of the result.

REPORT OF LABORATORY ANALYSIS

This report shall not be reproduced, except in full,
without the written consent of Pace Analytical Services, LLC.



QUALITY CONTROL DATA

Project: GARAGE MAHAL PROTOCOL & OTHERS

Pace Project No.: 40275561

LABORATORY CONTROL SAMPLE: 2690663

Parameter	Units	Spike Conc.	LCS Result	LCS % Rec	% Rec Limits	Qualifiers
Bromomethane	ug/kg	2500	2680	107	25-150	
Carbon tetrachloride	ug/kg	2500	2740	109	72-136	
Chlorobenzene	ug/kg	2500	2620	105	70-130	
Chloroethane	ug/kg	2500	2510	100	20-178	
Chloroform	ug/kg	2500	2720	109	80-120	
Chloromethane	ug/kg	2500	2600	104	45-123	
cis-1,2-Dichloroethene	ug/kg	2500	2480	99	70-130	
cis-1,3-Dichloropropene	ug/kg	2500	2610	104	70-130	
Dibromochloromethane	ug/kg	2500	2550	102	70-130	
Dichlorodifluoromethane	ug/kg	2500	2180	87	14-106	
Ethylbenzene	ug/kg	2500	2610	104	80-120	
Isopropylbenzene (Cumene)	ug/kg	2500	2540	102	70-130	
m&p-Xylene	ug/kg	5000	5050	101	70-130	
Methyl-tert-butyl ether	ug/kg	2500	2510	100	70-130	
Methylene Chloride	ug/kg	2500	2590	104	70-130	
o-Xylene	ug/kg	2500	2590	104	70-130	
Styrene	ug/kg	2500	2720	109	70-130	
Tetrachloroethene	ug/kg	2500	2610	104	70-130	
Toluene	ug/kg	2500	2540	101	80-120	
trans-1,2-Dichloroethene	ug/kg	2500	2550	102	70-130	
trans-1,3-Dichloropropene	ug/kg	2500	2570	103	70-130	
Trichloroethene	ug/kg	2500	2630	105	70-130	
Trichlorofluoromethane	ug/kg	2500	2790	112	49-141	
Vinyl chloride	ug/kg	2500	2320	93	59-120	
1,2-Dichlorobenzene-d4 (S)	%			101	67-144	
4-Bromofluorobenzene (S)	%			106	72-142	
Toluene-d8 (S)	%			102	70-139	

MATRIX SPIKE & MATRIX SPIKE DUPLICATE: 2690664 2690665

Parameter	Units	MS		MSD		MS Result	MSD Result	MS % Rec	MSD % Rec	% Rec Limits	RPD	Max RPD	Qual
		40275561008	Spike Conc.	Spike Conc.	Result								
1,1,1-Trichloroethane	ug/kg	<16.0	1250	1250	1080	952	87	76	56-130	13	20		
1,1,2,2-Tetrachloroethane	ug/kg	<22.6	1250	1250	1340	1260	107	101	70-133	6	20		
1,1,2-Trichloroethane	ug/kg	<22.7	1250	1250	1130	1120	91	89	70-130	1	20		
1,1-Dichloroethane	ug/kg	<16.0	1250	1250	1160	1100	93	88	70-130	5	20		
1,1-Dichloroethene	ug/kg	<20.7	1250	1250	904	774	72	62	52-122	15	20		
1,2,4-Trichlorobenzene	ug/kg	<51.5	1250	1250	1430	1350	114	108	66-136	6	20		
1,2-Dibromo-3-chloropropane	ug/kg	<48.5	1250	1250	1270	1200	102	96	59-131	6	23		
1,2-Dibromoethane (EDB)	ug/kg	<17.1	1250	1250	1260	1230	101	99	70-130	3	20		
1,2-Dichlorobenzene	ug/kg	<19.4	1250	1250	1380	1290	111	103	70-130	7	20		
1,2-Dichloroethane	ug/kg	<14.4	1250	1250	1330	1290	106	103	70-130	3	20		
1,2-Dichloropropane	ug/kg	<14.9	1250	1250	1280	1180	102	95	77-121	8	20		
1,3-Dichlorobenzene	ug/kg	<17.1	1250	1250	1360	1280	109	102	70-130	6	20		

Results presented on this page are in the units indicated by the "Units" column except where an alternate unit is presented to the right of the result.

REPORT OF LABORATORY ANALYSIS

This report shall not be reproduced, except in full, without the written consent of Pace Analytical Services, LLC.



QUALITY CONTROL DATA

Project: GARAGE MAHAL PROTOCOL & OTHERS

Pace Project No.: 40275561

Parameter	Units	MATRIX SPIKE & MATRIX SPIKE DUPLICATE: 2690664		2690665		MS Result	MSD Result	MS % Rec	MSD % Rec	% Rec Limits	RPD	Max RPD	Qual
		40275561008 Result	MS Spike Conc.	MSD Spike Conc.									
1,4-Dichlorobenzene	ug/kg	<17.1	1250	1250	1410	1310	113	104	70-130	8	20		
Benzene	ug/kg	<14.9	1250	1250	1160	1100	93	88	70-130	5	20		
Bromodichloromethane	ug/kg	<14.9	1250	1250	1220	1180	98	94	70-130	3	20		
Bromoform	ug/kg	<275	1250	1250	1030	1010	83	81	67-130	2	20		
Bromomethane	ug/kg	<87.6	1250	1250	985	883	79	71	25-150	11	20		
Carbon tetrachloride	ug/kg	<13.7	1250	1250	1010	858	81	69	48-136	16	20		
Chlorobenzene	ug/kg	<7.5	1250	1250	1220	1170	98	94	70-130	4	20		
Chloroethane	ug/kg	<26.4	1250	1250	1010	869	81	70	20-178	15	23		
Chloroform	ug/kg	<44.7	1250	1250	1220	1200	98	96	80-120	2	20		
Chloromethane	ug/kg	<23.7	1250	1250	771	757	62	61	23-132	2	20		
cis-1,2-Dichloroethene	ug/kg	<13.4	1250	1250	1150	1080	92	87	70-130	6	20		
cis-1,3-Dichloropropene	ug/kg	<41.2	1250	1250	1180	1130	94	90	70-130	5	20		
Dibromochloromethane	ug/kg	<214	1250	1250	1210	1160	96	93	70-130	4	20		
Dichlorodifluoromethane	ug/kg	<26.9	1250	1250	370	256	30	21	10-106	36	34	R1	
Ethylbenzene	ug/kg	<14.9	1250	1250	1200	1100	96	88	80-120	9	20		
Isopropylbenzene (Cumene)	ug/kg	<16.9	1250	1250	1110	989	89	79	70-130	12	20		
m&p-Xylene	ug/kg	<26.4	2500	2500	2380	2240	95	90	70-130	6	20		
Methyl-tert-butyl ether	ug/kg	<18.4	1250	1250	1130	1130	91	91	67-130	0	20		
Methylene Chloride	ug/kg	<17.4	1250	1250	1190	1170	95	94	70-130	2	20		
o-Xylene	ug/kg	<18.7	1250	1250	1240	1170	99	94	70-130	5	20		
Styrene	ug/kg	<16.0	1250	1250	1220	1240	97	99	70-130	2	20		
Tetrachloroethene	ug/kg	67.3	1250	1250	1210	1080	91	81	70-130	11	20		
Toluene	ug/kg	<15.7	1250	1250	1150	1070	92	86	80-120	7	20		
trans-1,2-Dichloroethene	ug/kg	<13.7	1250	1250	1070	998	86	80	70-130	7	20		
trans-1,3-Dichloropropene	ug/kg	<179	1250	1250	1180	1150	94	92	70-130	2	20		
Trichloroethene	ug/kg	<23.4	1250	1250	1150	1120	92	89	70-130	3	20		
Trichlorofluoromethane	ug/kg	<18.1	1250	1250	939	661	75	53	21-141	35	28	R1	
Vinyl chloride	ug/kg	<12.6	1250	1250	739	596	59	48	29-120	21	20	R1	
1,2-Dichlorobenzene-d4 (S)	%						110	110	67-144				
4-Bromofluorobenzene (S)	%						115	108	72-142				
Toluene-d8 (S)	%						111	106	70-139				

Results presented on this page are in the units indicated by the "Units" column except where an alternate unit is presented to the right of the result.

REPORT OF LABORATORY ANALYSIS

This report shall not be reproduced, except in full,
without the written consent of Pace Analytical Services, LLC.



QUALITY CONTROL DATA

Project: GARAGE MAHAL PROTOCOL & OTHERS

Pace Project No.: 40275561

QC Batch:	469713	Analysis Method:	EPA 8260
QC Batch Method:	EPA 8260	Analysis Description:	8260 MSV TCLP
		Laboratory:	Pace Analytical Services - Green Bay

Associated Lab Samples: 40275561009

METHOD BLANK: 2691043 Matrix: Water

Associated Lab Samples: 40275561009

Parameter	Units	Blank Result	Reporting Limit	Analyzed	Qualifiers
1,1-Dichloroethene	mg/L	<0.00058	0.0010	03/26/24 08:36	
1,2-Dichloroethane	mg/L	<0.00029	0.0010	03/26/24 08:36	
2-Butanone (MEK)	mg/L	<0.0065	0.025	03/26/24 08:36	
Benzene	mg/L	<0.00030	0.0010	03/26/24 08:36	
Carbon tetrachloride	mg/L	<0.00037	0.0010	03/26/24 08:36	
Chlorobenzene	mg/L	<0.00086	0.0010	03/26/24 08:36	
Chloroform	mg/L	<0.00050	0.0050	03/26/24 08:36	
Tetrachloroethene	mg/L	<0.00041	0.0010	03/26/24 08:36	
Trichloroethene	mg/L	<0.00032	0.0010	03/26/24 08:36	
Vinyl chloride	mg/L	<0.00017	0.0010	03/26/24 08:36	
1,2-Dichlorobenzene-d4 (S)	%	103	70-130	03/26/24 08:36	
4-Bromofluorobenzene (S)	%	99	70-130	03/26/24 08:36	
Toluene-d8 (S)	%	102	70-130	03/26/24 08:36	

METHOD BLANK: 2692748 Matrix: Solid

Associated Lab Samples: 40275561009

Parameter	Units	Blank Result	Reporting Limit	Analyzed	Qualifiers
1,1-Dichloroethene	mg/L	<0.0058	0.010	03/26/24 08:56	
1,2-Dichloroethane	mg/L	<0.0029	0.010	03/26/24 08:56	
2-Butanone (MEK)	mg/L	<0.065	0.25	03/26/24 08:56	
Benzene	mg/L	<0.0030	0.010	03/26/24 08:56	
Carbon tetrachloride	mg/L	<0.0037	0.010	03/26/24 08:56	
Chlorobenzene	mg/L	<0.0086	0.010	03/26/24 08:56	
Chloroform	mg/L	<0.0050	0.050	03/26/24 08:56	
Tetrachloroethene	mg/L	<0.0041	0.010	03/26/24 08:56	
Trichloroethene	mg/L	<0.0032	0.010	03/26/24 08:56	
Vinyl chloride	mg/L	<0.0017	0.010	03/26/24 08:56	
1,2-Dichlorobenzene-d4 (S)	%	104	70-130	03/26/24 08:56	
4-Bromofluorobenzene (S)	%	100	70-130	03/26/24 08:56	
Toluene-d8 (S)	%	103	70-130	03/26/24 08:56	

LABORATORY CONTROL SAMPLE: 2691044

Parameter	Units	Spike Conc.	LCS Result	LCS % Rec	% Rec Limits	Qualifiers
1,1-Dichloroethene	mg/L	0.05	0.054	108	73-140	
1,2-Dichloroethane	mg/L	0.05	0.053	107	70-130	

Results presented on this page are in the units indicated by the "Units" column except where an alternate unit is presented to the right of the result.

REPORT OF LABORATORY ANALYSIS

This report shall not be reproduced, except in full, without the written consent of Pace Analytical Services, LLC.



QUALITY CONTROL DATA

Project: GARAGE MAHAL PROTOCOL & OTHERS

Pace Project No.: 40275561

LABORATORY CONTROL SAMPLE: 2691044

Parameter	Units	Spike Conc.	LCS Result	LCS % Rec	% Rec Limits	Qualifiers
Benzene	mg/L	0.05	0.050	101	70-130	
Carbon tetrachloride	mg/L	0.05	0.054	109	70-135	
Chlorobenzene	mg/L	0.05	0.057	115	70-130	
Chloroform	mg/L	0.05	0.052	105	80-124	
Tetrachloroethene	mg/L	0.05	0.050	101	70-130	
Trichloroethene	mg/L	0.05	0.052	104	70-130	
Vinyl chloride	mg/L	0.05	0.054	107	51-145	
1,2-Dichlorobenzene-d4 (S)	%			101	70-130	
4-Bromofluorobenzene (S)	%			102	70-130	
Toluene-d8 (S)	%			103	70-130	

MATRIX SPIKE & MATRIX SPIKE DUPLICATE: 2691419 2691420

Parameter	Units	MS		MSD		MS % Rec	MSD % Rec	% Rec Limits	RPD	Max RPD	Qual
		40275436001 Result	Spike Conc.	Spike Conc.	MS Result						
1,1-Dichloroethene	mg/L	<0.0058	0.5	0.5	0.50	0.56	101	112	69-146	11	20
1,2-Dichloroethane	mg/L	<0.0029	0.5	0.5	0.49	0.57	98	113	70-130	14	20
Benzene	mg/L	<0.0030	0.5	0.5	0.48	0.53	95	106	70-130	11	20
Carbon tetrachloride	mg/L	<0.0037	0.5	0.5	0.53	0.56	105	112	70-135	6	20
Chlorobenzene	mg/L	<0.0086	0.5	0.5	0.54	0.60	107	121	70-130	12	20
Chloroform	mg/L	<0.0050	0.5	0.5	0.51	0.56	101	112	80-126	10	20
Tetrachloroethene	mg/L	<0.0041	0.5	0.5	0.48	0.53	95	106	70-131	11	20
Trichloroethene	mg/L	<0.0032	0.5	0.5	0.49	0.53	98	107	70-130	8	20
Vinyl chloride	mg/L	<0.0017	0.5	0.5	0.50	0.52	101	105	45-147	4	20
1,2-Dichlorobenzene-d4 (S)	%						97	98	70-130		
4-Bromofluorobenzene (S)	%						100	98	70-130		
Toluene-d8 (S)	%						101	102	70-130		

MATRIX SPIKE SAMPLE: 2691427

Parameter	Units	40275497001 Result	Spike Conc.	MS Result	MS % Rec	% Rec Limits	Qualifiers
1,1-Dichloroethene	mg/L	<29.1 ug/L	2.5	2.7	106	69-146	
1,2-Dichloroethane	mg/L	<14.6 ug/L	2.5	2.6	103	70-130	
Benzene	mg/L	<14.8 ug/L	2.5	2.5	99	70-130	
Carbon tetrachloride	mg/L	<18.5 ug/L	2.5	2.6	105	70-135	
Chlorobenzene	mg/L	<42.8 ug/L	2.5	2.7	109	70-130	
Chloroform	mg/L	<25.2 ug/L	2.5	2.6	103	80-126	
Tetrachloroethene	mg/L	<20.4 ug/L	2.5	2.4	97	70-131	
Trichloroethene	mg/L	<16.0 ug/L	2.5	2.5	101	70-130	
Vinyl chloride	mg/L	<8.7 ug/L	2.5	2.7	106	45-147	
1,2-Dichlorobenzene-d4 (S)	%				105	70-130	
4-Bromofluorobenzene (S)	%				95	70-130	
Toluene-d8 (S)	%				103	70-130	

Results presented on this page are in the units indicated by the "Units" column except where an alternate unit is presented to the right of the result.

REPORT OF LABORATORY ANALYSIS

This report shall not be reproduced, except in full, without the written consent of Pace Analytical Services, LLC.



QUALITY CONTROL DATA

Project: GARAGE MAHAL PROTOCOL & OTHERS

Pace Project No.: 40275561

MATRIX SPIKE SAMPLE: 2691429		40275592002	Spike	MS	MS	% Rec	
Parameter	Units	Result	Conc.	Result	% Rec	Limits	Qualifiers
1,1-Dichloroethene	mg/L	<11.6 ug/L	1	1.1	106	69-146	
1,2-Dichloroethane	mg/L	<5.8 ug/L	1	1.1	107	70-130	
Benzene	mg/L	21.5 ug/L	1	1.0	99	70-130	
Carbon tetrachloride	mg/L	<7.4 ug/L	1	1.1	108	70-135	
Chlorobenzene	mg/L	<17.1 ug/L	1	1.1	112	70-130	
Chloroform	mg/L	<10.1 ug/L	1	1.1	107	80-126	
Tetrachloroethene	mg/L	<8.2 ug/L	1	0.98	98	70-131	
Trichloroethene	mg/L	<6.4 ug/L	1	1.0	103	70-130	
Vinyl chloride	mg/L	<3.5 ug/L	1	1.0	102	45-147	
1,2-Dichlorobenzene-d4 (S)	%				101	70-130	
4-Bromofluorobenzene (S)	%				99	70-130	
Toluene-d8 (S)	%				103	70-130	

MATRIX SPIKE SAMPLE: 2691430		40275592003	Spike	MS	MS	% Rec	
Parameter	Units	Result	Conc.	Result	% Rec	Limits	Qualifiers
1,1-Dichloroethene	mg/L	<11.6 ug/L	1	1.1	107	69-146	
1,2-Dichloroethane	mg/L	<5.8 ug/L	1	1.0	101	70-130	
Benzene	mg/L	9.6J ug/L	1	1.0	103	70-130	
Carbon tetrachloride	mg/L	<7.4 ug/L	1	1.1	111	70-135	
Chlorobenzene	mg/L	<17.1 ug/L	1	1.1	114	70-130	
Chloroform	mg/L	<10.1 ug/L	1	1.1	109	80-126	
Tetrachloroethene	mg/L	<8.2 ug/L	1	1.0	101	70-131	
Trichloroethene	mg/L	<6.4 ug/L	1	1.1	107	70-130	
Vinyl chloride	mg/L	<3.5 ug/L	1	1.0	105	45-147	
1,2-Dichlorobenzene-d4 (S)	%				100	70-130	
4-Bromofluorobenzene (S)	%				97	70-130	
Toluene-d8 (S)	%				103	70-130	

MATRIX SPIKE SAMPLE: 2691431		40275660001	Spike	MS	MS	% Rec	
Parameter	Units	Result	Conc.	Result	% Rec	Limits	Qualifiers
1,1-Dichloroethene	mg/L	<0.0058	0.5	0.55	109	69-146	
1,2-Dichloroethane	mg/L	<0.0029	0.5	0.53	106	70-130	
Benzene	mg/L	<0.0030	0.5	0.51	103	70-130	
Carbon tetrachloride	mg/L	<0.0037	0.5	0.55	111	70-135	
Chlorobenzene	mg/L	<0.0086	0.5	0.57	114	70-130	
Chloroform	mg/L	<0.0050	0.5	0.55	110	80-126	
Tetrachloroethene	mg/L	<0.0041	0.5	0.51	101	70-131	
Trichloroethene	mg/L	<0.0032	0.5	0.53	106	70-130	
Vinyl chloride	mg/L	<0.0017	0.5	0.53	106	45-147	
1,2-Dichlorobenzene-d4 (S)	%				98	70-130	
4-Bromofluorobenzene (S)	%				100	70-130	
Toluene-d8 (S)	%				100	70-130	

Results presented on this page are in the units indicated by the "Units" column except where an alternate unit is presented to the right of the result.

REPORT OF LABORATORY ANALYSIS

This report shall not be reproduced, except in full,
without the written consent of Pace Analytical Services, LLC.



QUALITY CONTROL DATA

Project: GARAGE MAHAL PROTOCOL & OTHERS

Pace Project No.: 40275561

MATRIX SPIKE SAMPLE:		2693358					
Parameter	Units	40275578001 Result	Spike Conc.	MS Result	MS % Rec	% Rec Limits	Qualifiers
1,1-Dichloroethene	mg/L	<5.8 ug/L	0.5	0.52	104	69-146	
1,2-Dichloroethane	mg/L	<2.9 ug/L	0.5	0.53	106	70-130	
Benzene	mg/L	<3.0 ug/L	0.5	0.48	97	70-130	
Carbon tetrachloride	mg/L	<3.7 ug/L	0.5	0.51	103	70-135	
Chlorobenzene	mg/L	<8.6 ug/L	0.5	0.53	107	70-130	
Chloroform	mg/L	<5.0 ug/L	0.5	0.51	102	80-126	
Tetrachloroethene	mg/L	<4.1 ug/L	0.5	0.47	95	70-131	
Trichloroethene	mg/L	<3.2 ug/L	0.5	0.50	99	70-130	
Vinyl chloride	mg/L	<1.7 ug/L	0.5	0.48	96	45-147	
1,2-Dichlorobenzene-d4 (S)	%				105	70-130	
4-Bromofluorobenzene (S)	%				101	70-130	
Toluene-d8 (S)	%				104	70-130	

Results presented on this page are in the units indicated by the "Units" column except where an alternate unit is presented to the right of the result.

REPORT OF LABORATORY ANALYSIS

This report shall not be reproduced, except in full,
without the written consent of Pace Analytical Services, LLC.



QUALITY CONTROL DATA

Project: GARAGE MAHAL PROTOCOL & OTHERS

Pace Project No.: 40275561

QC Batch: 469762

Analysis Method: EPA 8082A

QC Batch Method: EPA 3541

Analysis Description: 8082 GCS PCB

Laboratory: Pace Analytical Services - Green Bay

Associated Lab Samples: 40275561009

METHOD BLANK: 2691246

Matrix: Solid

Associated Lab Samples: 40275561009

Parameter	Units	Blank Result	Reporting Limit	Analyzed	Qualifiers
PCB-1016 (Aroclor 1016)	ug/kg	<15.2	50.0	03/21/24 17:31	
PCB-1221 (Aroclor 1221)	ug/kg	<15.2	50.0	03/21/24 17:31	
PCB-1232 (Aroclor 1232)	ug/kg	<15.2	50.0	03/21/24 17:31	
PCB-1242 (Aroclor 1242)	ug/kg	<15.2	50.0	03/21/24 17:31	
PCB-1248 (Aroclor 1248)	ug/kg	<15.2	50.0	03/21/24 17:31	
PCB-1254 (Aroclor 1254)	ug/kg	<15.2	50.0	03/21/24 17:31	
PCB-1260 (Aroclor 1260)	ug/kg	<15.2	50.0	03/21/24 17:31	
Decachlorobiphenyl (S)	%	87	34-120	03/21/24 17:31	
Tetrachloro-m-xylene (S)	%	83	44-120	03/21/24 17:31	

LABORATORY CONTROL SAMPLE: 2691247

Parameter	Units	Spike Conc.	LCS Result	LCS % Rec	% Rec Limits	Qualifiers
PCB-1016 (Aroclor 1016)	ug/kg		<15.2			
PCB-1221 (Aroclor 1221)	ug/kg		<15.2			
PCB-1232 (Aroclor 1232)	ug/kg		<15.2			
PCB-1242 (Aroclor 1242)	ug/kg		<15.2			
PCB-1248 (Aroclor 1248)	ug/kg		<15.2			
PCB-1254 (Aroclor 1254)	ug/kg		<15.2			
PCB-1260 (Aroclor 1260)	ug/kg	500	478	96	69-120	
Decachlorobiphenyl (S)	%			95	34-120	
Tetrachloro-m-xylene (S)	%			95	44-120	

MATRIX SPIKE & MATRIX SPIKE DUPLICATE: 2691248 2691249

Parameter	Units	MS		MSD		MS % Rec	MSD % Rec	% Rec Limits	RPD	Max RPD	Qual
		40275434038	Spike Conc.	Spike Conc.	Result						
PCB-1016 (Aroclor 1016)	ug/kg	<16.7			<16.7	<16.7					20
PCB-1221 (Aroclor 1221)	ug/kg	<16.7			<16.7	<16.7					20
PCB-1232 (Aroclor 1232)	ug/kg	<16.7			<16.7	<16.7					20
PCB-1242 (Aroclor 1242)	ug/kg	<16.7			<16.7	<16.7					20
PCB-1248 (Aroclor 1248)	ug/kg	<16.7			<16.7	<16.7					20
PCB-1254 (Aroclor 1254)	ug/kg	<16.7			<16.7	<16.7					20
PCB-1260 (Aroclor 1260)	ug/kg	<16.7	549	550	512	526	93	96	51-120	3	20
Decachlorobiphenyl (S)	%						92	92	34-120		
Tetrachloro-m-xylene (S)	%						91	94	44-120		

Results presented on this page are in the units indicated by the "Units" column except where an alternate unit is presented to the right of the result.

REPORT OF LABORATORY ANALYSIS

This report shall not be reproduced, except in full, without the written consent of Pace Analytical Services, LLC.



QUALITY CONTROL DATA

Project: GARAGE MAHAL PROTOCOL & OTHERS

Pace Project No.: 40275561

QC Batch: 469728

Analysis Method: EPA 8270E

QC Batch Method: EPA 3510

Analysis Description: 8270E TCLP MSSV

Laboratory: Pace Analytical Services - Green Bay

Associated Lab Samples: 40275561009

METHOD BLANK: 2691095

Matrix: Water

Associated Lab Samples: 40275561009

Parameter	Units	Blank Result	Reporting Limit	Analyzed	Qualifiers
1,4-Dichlorobenzene	mg/L	<0.0036	0.010	03/21/24 14:03	
2,4,5-Trichlorophenol	mg/L	<0.0036	0.010	03/21/24 14:03	
2,4,6-Trichlorophenol	mg/L	<0.0040	0.010	03/21/24 14:03	
2,4-Dinitrotoluene	mg/L	<0.0024	0.010	03/21/24 14:03	
2-Methylphenol(o-Cresol)	mg/L	<0.0015	0.010	03/21/24 14:03	
3&4-Methylphenol(m&p Cresol)	mg/L	<0.0012	0.010	03/21/24 14:03	
Hexachloro-1,3-butadiene	mg/L	<0.0033	0.010	03/21/24 14:03	
Hexachlorobenzene	mg/L	<0.0050	0.010	03/21/24 14:03	
Hexachloroethane	mg/L	<0.0030	0.010	03/21/24 14:03	
Nitrobenzene	mg/L	<0.0031	0.010	03/21/24 14:03	
Pentachlorophenol	mg/L	<0.0033	0.010	03/21/24 14:03	
Phenol	mg/L	<0.0020	0.010	03/21/24 14:03	
Pyridine	mg/L	<0.015	0.020	03/21/24 14:03	
2,4,6-Tribromophenol (S)	%	102	10-141	03/21/24 14:03	
2-Fluorobiphenyl (S)	%	56	23-130	03/21/24 14:03	
Nitrobenzene-d5 (S)	%	80	38-130	03/21/24 14:03	
Phenol-d6 (S)	%	38	11-130	03/21/24 14:03	

METHOD BLANK: 2689707

Matrix: Water

Associated Lab Samples: 40275561009

Parameter	Units	Blank Result	Reporting Limit	Analyzed	Qualifiers
1,4-Dichlorobenzene	mg/L	<0.018	0.050	03/21/24 18:28	
2,4,5-Trichlorophenol	mg/L	<0.018	0.050	03/21/24 18:28	
2,4,6-Trichlorophenol	mg/L	<0.020	0.050	03/21/24 18:28	
2,4-Dinitrotoluene	mg/L	<0.012	0.050	03/21/24 18:28	
2-Methylphenol(o-Cresol)	mg/L	<0.0077	0.050	03/21/24 18:28	
3&4-Methylphenol(m&p Cresol)	mg/L	<0.0060	0.050	03/21/24 18:28	
Hexachloro-1,3-butadiene	mg/L	<0.016	0.050	03/21/24 18:28	
Hexachlorobenzene	mg/L	<0.025	0.050	03/21/24 18:28	
Hexachloroethane	mg/L	<0.015	0.050	03/21/24 18:28	
Nitrobenzene	mg/L	<0.016	0.050	03/21/24 18:28	
Pentachlorophenol	mg/L	<0.016	0.050	03/21/24 18:28	
Phenol	mg/L	<0.0098	0.050	03/21/24 18:28	
Pyridine	mg/L	<0.073	0.10	03/21/24 18:28	
2,4,6-Tribromophenol (S)	%	114	10-141	03/21/24 18:28	
2-Fluorobiphenyl (S)	%	68	23-130	03/21/24 18:28	
Nitrobenzene-d5 (S)	%	88	38-130	03/21/24 18:28	

Results presented on this page are in the units indicated by the "Units" column except where an alternate unit is presented to the right of the result.

REPORT OF LABORATORY ANALYSIS

This report shall not be reproduced, except in full,
without the written consent of Pace Analytical Services, LLC.



QUALITY CONTROL DATA

Project: GARAGE MAHAL PROTOCOL & OTHERS

Pace Project No.: 40275561

METHOD BLANK: 2689707

Matrix: Water

Associated Lab Samples: 40275561009

Parameter	Units	Blank Result	Reporting Limit	Analyzed	Qualifiers
Phenol-d6 (S)	%	48	11-130	03/21/24 18:28	

METHOD BLANK: 2690183

Matrix: Water

Associated Lab Samples: 40275561009

Parameter	Units	Blank Result	Reporting Limit	Analyzed	Qualifiers
1,4-Dichlorobenzene	mg/L	<0.018	0.050	03/21/24 18:50	
2,4,5-Trichlorophenol	mg/L	<0.018	0.050	03/21/24 18:50	
2,4,6-Trichlorophenol	mg/L	<0.020	0.050	03/21/24 18:50	
2,4-Dinitrotoluene	mg/L	<0.012	0.050	03/21/24 18:50	
2-Methylphenol(o-Cresol)	mg/L	<0.0077	0.050	03/21/24 18:50	
3&4-Methylphenol(m&p Cresol)	mg/L	<0.0060	0.050	03/21/24 18:50	
Hexachloro-1,3-butadiene	mg/L	<0.016	0.050	03/21/24 18:50	
Hexachlorobenzene	mg/L	<0.025	0.050	03/21/24 18:50	
Hexachloroethane	mg/L	<0.015	0.050	03/21/24 18:50	
Nitrobenzene	mg/L	<0.016	0.050	03/21/24 18:50	
Pentachlorophenol	mg/L	<0.016	0.050	03/21/24 18:50	
Phenol	mg/L	<0.0098	0.050	03/21/24 18:50	
Pyridine	mg/L	<0.073	0.10	03/21/24 18:50	
2,4,6-Tribromophenol (S)	%	123	10-141	03/21/24 18:50	
2-Fluorobiphenyl (S)	%	69	23-130	03/21/24 18:50	
Nitrobenzene-d5 (S)	%	94	38-130	03/21/24 18:50	
Phenol-d6 (S)	%	40	11-130	03/21/24 18:50	

METHOD BLANK: 2690697

Matrix: Water

Associated Lab Samples: 40275561009

Parameter	Units	Blank Result	Reporting Limit	Analyzed	Qualifiers
1,4-Dichlorobenzene	mg/L	<0.018	0.050	03/21/24 19:12	
2,4,5-Trichlorophenol	mg/L	<0.018	0.050	03/21/24 19:12	
2,4,6-Trichlorophenol	mg/L	<0.020	0.050	03/21/24 19:12	
2,4-Dinitrotoluene	mg/L	<0.012	0.050	03/21/24 19:12	
2-Methylphenol(o-Cresol)	mg/L	<0.0077	0.050	03/21/24 19:12	
3&4-Methylphenol(m&p Cresol)	mg/L	<0.0060	0.050	03/21/24 19:12	
Hexachloro-1,3-butadiene	mg/L	<0.016	0.050	03/21/24 19:12	
Hexachlorobenzene	mg/L	<0.025	0.050	03/21/24 19:12	
Hexachloroethane	mg/L	<0.015	0.050	03/21/24 19:12	
Nitrobenzene	mg/L	<0.016	0.050	03/21/24 19:12	
Pentachlorophenol	mg/L	<0.016	0.050	03/21/24 19:12	
Phenol	mg/L	<0.0098	0.050	03/21/24 19:12	
Pyridine	mg/L	<0.073	0.10	03/21/24 19:12	
2,4,6-Tribromophenol (S)	%	117	10-141	03/21/24 19:12	

Results presented on this page are in the units indicated by the "Units" column except where an alternate unit is presented to the right of the result.

REPORT OF LABORATORY ANALYSIS

This report shall not be reproduced, except in full,
without the written consent of Pace Analytical Services, LLC.



QUALITY CONTROL DATA

Project: GARAGE MAHAL PROTOCOL & OTHERS

Pace Project No.: 40275561

METHOD BLANK: 2690697

Matrix: Water

Associated Lab Samples: 40275561009

Parameter	Units	Blank Result	Reporting Limit	Analyzed	Qualifiers
2-Fluorobiphenyl (S)	%	67	23-130	03/21/24 19:12	
Nitrobenzene-d5 (S)	%	93	38-130	03/21/24 19:12	
Phenol-d6 (S)	%	41	11-130	03/21/24 19:12	

LABORATORY CONTROL SAMPLE: 2691096

Parameter	Units	Spike Conc.	LCS Result	LCS % Rec	% Rec Limits	Qualifiers
1,4-Dichlorobenzene	mg/L	0.05	0.039	77	30-130	
2,4,5-Trichlorophenol	mg/L	0.05	0.051	101	47-130	
2,4,6-Trichlorophenol	mg/L	0.05	0.053	105	53-130	
2,4-Dinitrotoluene	mg/L	0.05	0.052	104	61-130	
2-Methylphenol(o-Cresol)	mg/L	0.05	0.051	103	63-130	
3&4-Methylphenol(m&p Cresol)	mg/L	0.05	0.050	101	58-130	
Hexachloro-1,3-butadiene	mg/L	0.05	0.028	56	10-130	
Hexachlorobenzene	mg/L	0.05	0.056	111	61-130	
Hexachloroethane	mg/L	0.05	0.033	66	12-130	
Nitrobenzene	mg/L	0.05	0.051	101	70-130	
Pentachlorophenol	mg/L	0.05	0.050	99	29-130	
Phenol	mg/L	0.05	0.030	59	31-130	
Pyridine	mg/L	0.05	0.036	72	24-130	
2,4,6-Tribromophenol (S)	%			114	10-141	
2-Fluorobiphenyl (S)	%			79	23-130	
Nitrobenzene-d5 (S)	%			95	38-130	
Phenol-d6 (S)	%			52	11-130	

MATRIX SPIKE SAMPLE: 2691097

Parameter	Units	40275517001 Result	Spike Conc.	MS Result	MS % Rec	% Rec Limits	Qualifiers
1,4-Dichlorobenzene	mg/L	<0.018	0.25	0.18	71	30-130	
2,4,5-Trichlorophenol	mg/L	<0.018	0.25	0.18	73	10-136	
2,4,6-Trichlorophenol	mg/L	<0.020	0.25	0.15	58	10-131	
2,4-Dinitrotoluene	mg/L	<0.012	0.25	0.27	108	15-142	
2-Methylphenol(o-Cresol)	mg/L	<0.0077	0.25	0.25	102	36-130	
3&4-Methylphenol(m&p Cresol)	mg/L	<0.0060	0.25	0.22	86	35-130	
Hexachloro-1,3-butadiene	mg/L	<0.016	0.25	0.14	54	10-130	
Hexachlorobenzene	mg/L	<0.025	0.25	0.30	120	58-130	
Hexachloroethane	mg/L	<0.015	0.25	0.14	56	12-130	
Nitrobenzene	mg/L	<0.016	0.25	0.28	113	64-130	
Pentachlorophenol	mg/L	<0.016	0.25	0.12	46	10-147	
Phenol	mg/L	<0.0098	0.25	0.098	39	16-130	
Pyridine	mg/L	<0.073	0.25	0.19	75	10-130	
2,4,6-Tribromophenol (S)	%				76	10-141	

Results presented on this page are in the units indicated by the "Units" column except where an alternate unit is presented to the right of the result.

REPORT OF LABORATORY ANALYSIS

This report shall not be reproduced, except in full,
without the written consent of Pace Analytical Services, LLC.



QUALITY CONTROL DATA

Project: GARAGE MAHAL PROTOCOL & OTHERS

Pace Project No.: 40275561

MATRIX SPIKE SAMPLE: 2691097		40275517001	Spike	MS	MS	% Rec	
Parameter	Units	Result	Conc.	Result	% Rec	Limits	Qualifiers
2-Fluorobiphenyl (S)	%				71	23-130	
Nitrobenzene-d5 (S)	%				88	38-130	
Phenol-d6 (S)	%				33	11-130	

MATRIX SPIKE SAMPLE: 2691098		40275497001	Spike	MS	MS	% Rec	
Parameter	Units	Result	Conc.	Result	% Rec	Limits	Qualifiers
1,4-Dichlorobenzene	mg/L	<3550 ug/L	0.25	<3.6	0	30-130	M1
2,4,5-Trichlorophenol	mg/L	<3650 ug/L	0.25	<3.6	0	10-136	M1
2,4,6-Trichlorophenol	mg/L	<4000 ug/L	0.25	<4.0	0	10-131	M1
2,4-Dinitrotoluene	mg/L	<2390 ug/L	0.25	<2.4	0	15-142	M1
2-Methylphenol(o-Cresol)	mg/L	<1550 ug/L	0.25	<1.5	0	36-130	M1
3&4-Methylphenol(m&p Cresol)	mg/L	<1190 ug/L	0.25	<1.2	0	35-130	M1
Hexachloro-1,3-butadiene	mg/L	<3290 ug/L	0.25	<3.3	0	10-130	M1
Hexachlorobenzene	mg/L	<5030 ug/L	0.25	<5.0	0	58-130	M1
Hexachloroethane	mg/L	<3020 ug/L	0.25	<3.0	0	12-130	M1
Nitrobenzene	mg/L	<3130 ug/L	0.25	<3.1	0	64-130	M1
Pentachlorophenol	mg/L	<3250 ug/L	0.25	<3.3	0	10-147	M1
Phenol	mg/L	<1950 ug/L	0.25	<2.0	0	16-130	M1
Pyridine	mg/L	<14600 ug/L	0.25	<14.6	0	10-130	M1
2,4,6-Tribromophenol (S)	%				0	10-141	S4
2-Fluorobiphenyl (S)	%				0	23-130	S4
Nitrobenzene-d5 (S)	%				0	38-130	S4
Phenol-d6 (S)	%				0	11-130	S4

MATRIX SPIKE SAMPLE: 2691099		40275578001	Spike	MS	MS	% Rec	
Parameter	Units	Result	Conc.	Result	% Rec	Limits	Qualifiers
1,4-Dichlorobenzene	mg/L	<17.8 ug/L	0.25	0.18	71	30-130	
2,4,5-Trichlorophenol	mg/L	<18.2 ug/L	0.25	0.26	103	10-136	
2,4,6-Trichlorophenol	mg/L	<20.0 ug/L	0.25	0.28	110	10-131	
2,4-Dinitrotoluene	mg/L	<11.9 ug/L	0.25	0.27	106	15-142	
2-Methylphenol(o-Cresol)	mg/L	<7.7 ug/L	0.25	0.26	102	36-130	
3&4-Methylphenol(m&p Cresol)	mg/L	<6.0 ug/L	0.25	0.24	97	35-130	
Hexachloro-1,3-butadiene	mg/L	<16.4 ug/L	0.25	0.14	56	10-130	
Hexachlorobenzene	mg/L	<25.2 ug/L	0.25	0.27	106	58-130	
Hexachloroethane	mg/L	<15.1 ug/L	0.25	0.17	67	12-130	
Nitrobenzene	mg/L	<15.7 ug/L	0.25	0.28	110	64-130	
Pentachlorophenol	mg/L	<16.3 ug/L	0.25	0.26	105	10-147	
Phenol	mg/L	<9.8 ug/L	0.25	0.14	54	16-130	
Pyridine	mg/L	<73.0 ug/L	0.25	0.13	52	10-130	
2,4,6-Tribromophenol (S)	%				113	10-141	
2-Fluorobiphenyl (S)	%				79	23-130	
Nitrobenzene-d5 (S)	%				97	38-130	

Results presented on this page are in the units indicated by the "Units" column except where an alternate unit is presented to the right of the result.

REPORT OF LABORATORY ANALYSIS

This report shall not be reproduced, except in full,
without the written consent of Pace Analytical Services, LLC.



QUALITY CONTROL DATA

Project: GARAGE MAHAL PROTOCOL & OTHERS

Pace Project No.: 40275561

MATRIX SPIKE SAMPLE:		2691099					
Parameter	Units	40275578001 Result	Spike Conc.	MS Result	MS % Rec	% Rec Limits	Qualifiers
Phenol-d6 (S)	%				50	11-130	

MATRIX SPIKE SAMPLE:		2691100					
Parameter	Units	40275723001 Result	Spike Conc.	MS Result	MS % Rec	% Rec Limits	Qualifiers
1,4-Dichlorobenzene	mg/L	<0.018	0.25	0.12	48	30-130	
2,4,5-Trichlorophenol	mg/L	<0.018	0.25	0.21	85	10-136	
2,4,6-Trichlorophenol	mg/L	<0.020	0.25	0.23	91	10-131	
2,4-Dinitrotoluene	mg/L	<0.012	0.25	0.24	96	15-142	
2-Methylphenol(o-Cresol)	mg/L	<0.0077	0.25	0.19	78	36-130	
3&4-Methylphenol(m&p Cresol)	mg/L	0.033J	0.25	0.21	71	35-130	
Hexachloro-1,3-butadiene	mg/L	<0.016	0.25	0.10	40	10-130	
Hexachlorobenzene	mg/L	<0.025	0.25	0.23	91	58-130	
Hexachloroethane	mg/L	<0.015	0.25	0.096	38	12-130	
Nitrobenzene	mg/L	<0.016	0.25	0.19	76	64-130	
Pentachlorophenol	mg/L	<0.016	0.25	0.27	107	10-147	
Phenol	mg/L	0.050	0.25	0.15	39	16-130	
Pyridine	mg/L	<0.073	0.25	<0.073	21	10-130	
2,4,6-Tribromophenol (S)	%				80	10-141	
2-Fluorobiphenyl (S)	%				62	23-130	
Nitrobenzene-d5 (S)	%				69	38-130	
Phenol-d6 (S)	%				35	11-130	

MATRIX SPIKE SAMPLE:		2691101					
Parameter	Units	40275724001 Result	Spike Conc.	MS Result	MS % Rec	% Rec Limits	Qualifiers
1,4-Dichlorobenzene	mg/L	<0.018	0.25	0.11	43	30-130	
2,4,5-Trichlorophenol	mg/L	<0.018	0.25	0.16	64	10-136	
2,4,6-Trichlorophenol	mg/L	<0.020	0.25	0.16	64	10-131	
2,4-Dinitrotoluene	mg/L	<0.012	0.25	0.17	69	15-142	
2-Methylphenol(o-Cresol)	mg/L	<0.0077	0.25	0.19	76	36-130	
3&4-Methylphenol(m&p Cresol)	mg/L	<0.0060	0.25	0.18	72	35-130	
Hexachloro-1,3-butadiene	mg/L	<0.016	0.25	0.084	34	10-130	
Hexachlorobenzene	mg/L	<0.025	0.25	0.17	66	58-130	
Hexachloroethane	mg/L	<0.015	0.25	0.082	33	12-130	
Nitrobenzene	mg/L	<0.016	0.25	0.21	82	64-130	
Pentachlorophenol	mg/L	<0.016	0.25	0.11	44	10-147	
Phenol	mg/L	0.040J	0.25	0.15	42	16-130	
Pyridine	mg/L	<0.073	0.25	0.18	68	10-130	
2,4,6-Tribromophenol (S)	%				72	10-141	
2-Fluorobiphenyl (S)	%				48	23-130	
Nitrobenzene-d5 (S)	%				75	38-130	
Phenol-d6 (S)	%				37	11-130	

Results presented on this page are in the units indicated by the "Units" column except where an alternate unit is presented to the right of the result.

REPORT OF LABORATORY ANALYSIS

This report shall not be reproduced, except in full,
without the written consent of Pace Analytical Services, LLC.



QUALITY CONTROL DATA

Project: GARAGE MAHAL PROTOCOL & OTHERS

Pace Project No.: 40275561

QC Batch: 469520

Analysis Method: WI MOD DRO

QC Batch Method: WI MOD DRO

Analysis Description: WIDRO GCS

Laboratory: Pace Analytical Services - Green Bay

Associated Lab Samples: 40275561009

METHOD BLANK: 2690008

Matrix: Solid

Associated Lab Samples: 40275561009

Parameter	Units	Blank Result	Reporting Limit	Analyzed	Qualifiers
Diesel Range Organics	mg/kg	<1.3	4.3	03/20/24 06:05	

LABORATORY CONTROL SAMPLE & LCSD: 2690009

2690010

Parameter	Units	Spike Conc.	LCS Result	LCSD Result	LCS % Rec	LCSD % Rec	% Rec Limits	RPD	Max RPD	Qualifiers
Diesel Range Organics	mg/kg	40	30.1	32.1	75	80	70-120	6	20	

Results presented on this page are in the units indicated by the "Units" column except where an alternate unit is presented to the right of the result.

REPORT OF LABORATORY ANALYSIS

This report shall not be reproduced, except in full, without the written consent of Pace Analytical Services, LLC.



QUALITY CONTROL DATA

Project: GARAGE MAHAL PROTOCOL & OTHERS

Pace Project No.: 40275561

QC Batch: 469459

Analysis Method: ASTM D2974-87

QC Batch Method: ASTM D2974-87

Analysis Description: Dry Weight/Percent Moisture

Laboratory: Pace Analytical Services - Green Bay

Associated Lab Samples: 40275561001, 40275561002, 40275561003, 40275561004, 40275561005, 40275561006

SAMPLE DUPLICATE: 2689833

Parameter	Units	40275561006 Result	Dup Result	RPD	Max RPD	Qualifiers
Percent Moisture	%	21.1	20.3	4	10	

Results presented on this page are in the units indicated by the "Units" column except where an alternate unit is presented to the right of the result.

REPORT OF LABORATORY ANALYSIS

This report shall not be reproduced, except in full,
without the written consent of Pace Analytical Services, LLC.



QUALITY CONTROL DATA

Project: GARAGE MAHAL PROTOCOL & OTHERS

Pace Project No.: 40275561

QC Batch: 469465

Analysis Method: ASTM D2974-87

QC Batch Method: ASTM D2974-87

Analysis Description: Dry Weight/Percent Moisture

Laboratory: Pace Analytical Services - Green Bay

Associated Lab Samples: 40275561007, 40275561008, 40275561009

SAMPLE DUPLICATE: 2689842

Parameter	Units	40275562002 Result	Dup Result	RPD	Max RPD	Qualifiers
Percent Moisture	%	16.7	17.3	3	10	

Results presented on this page are in the units indicated by the "Units" column except where an alternate unit is presented to the right of the result.

REPORT OF LABORATORY ANALYSIS

This report shall not be reproduced, except in full,
without the written consent of Pace Analytical Services, LLC.



QUALITY CONTROL DATA

Project: GARAGE MAHAL PROTOCOL & OTHERS

Pace Project No.: 40275561

QC Batch: 469415

Analysis Method: EPA 1010

QC Batch Method: EPA 1010

Analysis Description: 1010 Flash Point, Closed Cup

Laboratory: Pace Analytical Services - Green Bay

Associated Lab Samples: 40275561009

LABORATORY CONTROL SAMPLE: 2689588

Parameter	Units	Spike Conc.	LCS Result	LCS % Rec	% Rec Limits	Qualifiers
Flashpoint	deg F		81.0			

SAMPLE DUPLICATE: 2689868

Parameter	Units	40275326002 Result	Dup Result	RPD	Max RPD	Qualifiers
Flashpoint	deg F	>200	>200			

Results presented on this page are in the units indicated by the "Units" column except where an alternate unit is presented to the right of the result.

REPORT OF LABORATORY ANALYSIS

This report shall not be reproduced, except in full, without the written consent of Pace Analytical Services, LLC.



QUALITY CONTROL DATA

Project: GARAGE MAHAL PROTOCOL & OTHERS

Pace Project No.: 40275561

QC Batch: 469543

Analysis Method: EPA 9040

QC Batch Method: EPA 9040

Analysis Description: 9040 pH

Laboratory: Pace Analytical Services - Green Bay

Associated Lab Samples: 40275561009

SAMPLE DUPLICATE: 2690117

Parameter	Units	40275556001 Result	Dup Result	RPD	Max RPD	Qualifiers
pH at 25 Degrees C	Std. Units	7.7	7.8	1	20	2q,H6

SAMPLE DUPLICATE: 2690118

Parameter	Units	40275623001 Result	Dup Result	RPD	Max RPD	Qualifiers
pH at 25 Degrees C	Std. Units	8.1	8.0	0	20	H6

Results presented on this page are in the units indicated by the "Units" column except where an alternate unit is presented to the right of the result.

REPORT OF LABORATORY ANALYSIS

This report shall not be reproduced, except in full,
without the written consent of Pace Analytical Services, LLC.



QUALITY CONTROL DATA

Project: GARAGE MAHAL PROTOCOL & OTHERS

Pace Project No.: 40275561

QC Batch: 841707

Analysis Method: EPA 9076

QC Batch Method: EPA 9076

Analysis Description: 9076 Total Chlorine

Laboratory: Pace Analytical Services - Asheville

Associated Lab Samples: 40275561009

MATRIX SPIKE & MATRIX SPIKE DUPLICATE: 4347224 4347225

Parameter	Units	92720346001 Result	MS	MSD	MS Result	MSD Result	MS % Rec	MSD % Rec	% Rec Limits	RPD	Max RPD	Qual
			Spike Conc.	Spike Conc.								
Chlorine, Total	%	ND	0.05	0.05	0.043	0.044	87	89	80-120	3	20	N2

Results presented on this page are in the units indicated by the "Units" column except where an alternate unit is presented to the right of the result.

REPORT OF LABORATORY ANALYSIS

This report shall not be reproduced, except in full,
without the written consent of Pace Analytical Services, LLC.



QUALITY CONTROL DATA

Project: GARAGE MAHAL PROTOCOL & OTHERS

Pace Project No.: 40275561

QC Batch: 469475	Analysis Method: EPA 9095
QC Batch Method: EPA 9095	Analysis Description: 9095 PAINT FILTER LIQUID TEST
	Laboratory: Pace Analytical Services - Green Bay

Associated Lab Samples: 40275561009

METHOD BLANK: 2689862 Matrix: Solid

Associated Lab Samples: 40275561009

Parameter	Units	Blank Result	Reporting Limit	Analyzed	Qualifiers
Free Liquids	no units	FAIL		03/18/24 14:25	

LABORATORY CONTROL SAMPLE: 2689863

Parameter	Units	Spike Conc.	LCS Result	LCS % Rec	% Rec Limits	Qualifiers
Free Liquids	no units		PASS			

SAMPLE DUPLICATE: 2689864

Parameter	Units	40275385001 Result	Dup Result	RPD	Max RPD	Qualifiers
Free Liquids	no units	PASS	PASS			

Results presented on this page are in the units indicated by the "Units" column except where an alternate unit is presented to the right of the result.

REPORT OF LABORATORY ANALYSIS

This report shall not be reproduced, except in full, without the written consent of Pace Analytical Services, LLC.



QUALITY CONTROL DATA

Project: GARAGE MAHAL PROTOCOL & OTHERS

Pace Project No.: 40275561

QC Batch: 469635

Analysis Method: SM 2710F

QC Batch Method: SM 2710F

Analysis Description: Specific Gravity /Bulk Density

Laboratory: Pace Analytical Services - Green Bay

Associated Lab Samples: 40275561009

SAMPLE DUPLICATE: 2690514

Parameter	Units	40275180011 Result	Dup Result	RPD	Max RPD	Qualifiers
Density	g/mL	2.2	2.1	4	20	
Specific Gravity	no units	2.2	2.1	4	20	

Results presented on this page are in the units indicated by the "Units" column except where an alternate unit is presented to the right of the result.

REPORT OF LABORATORY ANALYSIS

This report shall not be reproduced, except in full,
without the written consent of Pace Analytical Services, LLC.



QUALIFIERS

Project: GARAGE MAHAL PROTOCOL & OTHERS

Pace Project No.: 40275561

DEFINITIONS

DF - Dilution Factor, if reported, represents the factor applied to the reported data due to dilution of the sample aliquot.

ND - Not Detected at or above LOD.

J - The reported result is an estimated value.

LOD - Limit of Detection adjusted for dilution factor, percent moisture, initial weight and final volume.

LOQ - Limit of Quantitation adjusted for dilution factor, percent moisture, initial weight and final volume.

DL - Adjusted Method Detection Limit.

S - Surrogate

1,2-Diphenylhydrazine decomposes to and cannot be separated from Azobenzene using Method 8270. The result for each analyte is a combined concentration.

Consistent with EPA guidelines, unrounded data are displayed and have been used to calculate % recovery and RPD values.

LCS(D) - Laboratory Control Sample (Duplicate)

MS(D) - Matrix Spike (Duplicate)

DUP - Sample Duplicate

RPD - Relative Percent Difference

NC - Not Calculable.

SG - Silica Gel - Clean-Up

U - Analyte was not detected and is reported as less than the LOD or as defined by the customer.

N-Nitrosodiphenylamine decomposes and cannot be separated from Diphenylamine using Method 8270. The result reported for each analyte is a combined concentration.

Pace Analytical is TNI accredited. Contact your Pace PM for the current list of accredited analytes.

TNI - The NELAC Institute.

ANALYTE QUALIFIERS

- 1q Analyte was detected in the associated leach blank at a concentration of 0.0061 mg/L.
- 2q Due to the sample matrix, DI water was added to this sample on a one to one basis and the sample was stirred before analysis.
- 3q Use of method EPA 1010A for flash point analysis on solid samples is for informational purposes only. It is the user's responsibility to verify the acceptance of this data for intended use.
- DC Chromatographic pattern inconsistent with typical Diesel Fuel.
- H6 Analysis initiated outside of the 15 minute EPA required holding time.
- M0 Matrix spike recovery and/or matrix spike duplicate recovery was outside laboratory control limits.
- M1 Matrix spike recovery exceeded QC limits. Batch accepted based on laboratory control sample (LCS) recovery.
- N2 The lab does not hold NELAC/TNI accreditation for this parameter but other accreditations/certifications may apply. A complete list of accreditations/certifications is available upon request.
- P6 Matrix spike recovery was outside laboratory control limits due to a parent sample concentration notably higher than the spike level.
- R1 RPD value was outside control limits.
- S4 Surrogate recovery not evaluated against control limits due to sample dilution.

REPORT OF LABORATORY ANALYSIS

This report shall not be reproduced, except in full, without the written consent of Pace Analytical Services, LLC.



QUALITY CONTROL DATA CROSS REFERENCE TABLE

Project: GARAGE MAHAL PROTOCOL & OTHERS

Pace Project No.: 40275561

Lab ID	Sample ID	QC Batch Method	QC Batch	Analytical Method	Analytical Batch
40275561009	GM-COMP	EPA 3541	469762	EPA 8082A	469795
40275561009	GM-COMP	WI MOD DRO	469520	WI MOD DRO	469589
40275561009	GM-COMP	TPH GRO/PVOC WI ext.	469720	WI MOD GRO	469721
40275561009	GM-COMP	EPA 3015A	469534	EPA 6010D	469574
40275561009	GM-COMP	EPA 7470	469836	EPA 7470	469866
40275561009	GM-COMP	EPA 3510	469728	EPA 8270E	469789
40275561001	B-17 (3-5)	EPA 5035/5030B	469627	EPA 8260	469634
40275561002	B-18 (3-5)	EPA 5035/5030B	469627	EPA 8260	469634
40275561003	B-19 (3-5)	EPA 5035/5030B	469656	EPA 8260	469657
40275561004	B-15 (8-10)	EPA 5035/5030B	469656	EPA 8260	469657
40275561005	B-15 (11-13)	EPA 5035/5030B	469656	EPA 8260	469657
40275561006	B-14 (6-8)	EPA 5035/5030B	469656	EPA 8260	469657
40275561007	B-14 (13-15)	EPA 5035/5030B	469656	EPA 8260	469657
40275561008	B-16 (4-5)	EPA 5035/5030B	469656	EPA 8260	469657
40275561009	GM-COMP	EPA 8260	469713		
40275561001	B-17 (3-5)	ASTM D2974-87	469459		
40275561002	B-18 (3-5)	ASTM D2974-87	469459		
40275561003	B-19 (3-5)	ASTM D2974-87	469459		
40275561004	B-15 (8-10)	ASTM D2974-87	469459		
40275561005	B-15 (11-13)	ASTM D2974-87	469459		
40275561006	B-14 (6-8)	ASTM D2974-87	469459		
40275561007	B-14 (13-15)	ASTM D2974-87	469465		
40275561008	B-16 (4-5)	ASTM D2974-87	469465		
40275561009	GM-COMP	ASTM D2974-87	469465		
40275561009	GM-COMP	EPA 1010	469415		
40275561009	GM-COMP	SW-846 7.3.4.2	323276	SW-846 7.3.4.2	323371
40275561009	GM-COMP	EPA 9040	469543		
40275561009	GM-COMP	EPA 9076	841707		
40275561009	GM-COMP	EPA 9095	469475		
40275561009	GM-COMP	SM 2710F	469635		
40275561009	GM-COMP	SW-846 7.3.3.2	323277	SW-846 7.3.3.2	323449

REPORT OF LABORATORY ANALYSIS

This report shall not be reproduced, except in full, without the written consent of Pace Analytical Services, LLC.

Pace® Location Requested (City/State):
 Pace Analytical Green Bay
 1241 Bellevue Street, Suite 9
 Green Bay, WI 54302

CHAIN-OF-CUSTODY Analytical Request Document

Chain-of-Custody is a LEGAL DOCUMENT - Complete all relevant fields

LAB USE ONLY- Affix Workorder/Login Label Here



40275561

Scan QR Code for instructions

Company Name: Himalayan Consultants, LLC
 Street Address: W156 N11357 Pilgrim Road,
 Germantown, WI 53022

Contact/Report To: Thomas Dueppen
 Phone #: 262-502-0066
 E-Mail: tdueppen@himalayanllc.com
 Cc E-Mail:

Customer Project #
 Project Name: Garage Mahal Protocol B + OTHERS

Invoice To: Thomas Dueppen
 Invoice E-Mail: tdueppen@himalayanllc.com

Site Collection Info/Facility ID (as applicable):
 W164 N8859 MILL ST.
 Meno. Falls, WI

Purchase Order # (if applicable):
 Quote #:

Time Zone Collected: [] AK [] PT [] MT [] CT [] ET

County / State origin of sample(s): Wisconsin

Data Deliverables:
 [] Level II [] Level III [] Level IV
 [] EQUIS
 [] Other

Regulatory Program (DW, RCRA, etc) as applicable: **WI DNR**
 Reportable Yes [] No
 Rush (Pre-approval required):
 [] Same Day [] 1 Day [] 2 Day [] 3 Day Other: **Normal FAT**
 Date Results Requested:
 Field Filtered (if applicable) [] Yes No
 Analysis: **VOC**

* Matrix Codes (Insert in Matrix box below) Drinking Water (DW), Ground Water (GW), Waste Water (WW), Product (P), Soil/Solid (SS), Oil (OL), Wipe (WP), Tissue (TS), Bioassay (B), Vapor (V), Surface Water (SW), Sediment (SED), Sludge (SL), Caulk (CK), Leachate (LL), Biosolid (BS), Other (OT)

Customer Sample ID	Matrix *	Comp / Grab	Composite Start		Collected or Composite End		# Cont.	Res. Chlorine	
			Date	Time	Date	Time		Results	Units
B-17(3-5)	SS	GRAB	3/12/24	10:00			2		
B-18(3-5)	SS		3/12/24	10:15					
B-19(3-5)	SS			10:30					
B-15(8-10)				11:00					
B-15(11-13)				11:15					
B-14(6-8)				12:30					
B-14(13-15)				12:45					
B-16(4-5)				2:00					
GM-COMP		COMP		2:00			8		

Specify Container Size **
 Identify Container Preservative Type***
 Analysis Requested

**Container Size (1) 1L, (2) 500mL, (3) 250mL, (4) 125mL, (5) 100mL, (6) 40mL vial, (7) EnCore, (8) TerraCore, (9) 90mL, (10) Other
 *** Preservative Types (1) None, (2) HNO3, (3) H2SO4, (4) HCl, (5) NaOH, (6) Zn Acetate, (7) NaHSO4, (8) Sod Thiosulfate, (9) Ascorbic Acid, (10) MeOH, (11) Other

9076 Chlorine	DRO	GRO	Percent Moisture	Protocol B (less VOC)	VOC	% Moisture
					X	X
					X	X
					X	X
					X	X
					X	X
					X	X
					X	X
					X	X
	X	X	X	X	X	X

Lab Use Only
 Proj. Mgr: Dan Milewsky
 AcctNum / Client ID:
 Table #:
 Profile / Template: 2515
 Prelog / Bottle Ord. ID: EZ 3083935
 Sample Comment

Preservation non-conformance identified for sample

Additional Instructions from Pace*:
 Proto B=TCLP Metals(11), TCLP SVOC, PCB, pH, Flash Pt, Free Liquids, Specific Gravity, Moisture, reactive cyanide/sulfide

Collected By: (Printed Name)
 Signature

Customer Remarks / Special Conditions / Possible Hazards:
 # Coolers: Thermometer ID: Correction Factor (°C) Obs. Temp. (°C) Corrected Temp (°C) On Ice

Relinquished by/Company (Signature): Thomas Dueppen
 Date/Time: 8:15 / 3/19/24
 Relinquished by/Company (Signature): CS Whistler
 Date/Time: 3/15/24 0830

Relinquished by/Company (Signature):
 Date/Time:
 Relinquished by/Company (Signature):
 Date/Time:

Received by/Company (Signature):
 Date/Time:
 Received by/Company (Signature):
 Date/Time:
 Received by/Company (Signature):
 Date/Time:

Tracking Number:
 Delivered by. [] In-Person [] Courier
 [] FedEx [] UPS [] Other
 Page: 1 of 2

Effective Date: 8/16/2022

Sample Preservation Receipt Form

Client Name: _____

Project # U0215561

All containers needing preservation have been checked and noted below

Yes

No

N/A

Initial when
completed

Date/
Time:

Lab Lot# of pH paper:

Lab Std #ID of preservation (if pH adjusted)

Pace Lab #	Glass						Plastic						Vials					Jars				General				VOA Vials (>6mm) *	H ₂ SO ₄ pH ≤2	NaOH+Zn Act pH ≥9	NaOH pH ≥12	HNO ₃ pH ≤2	pH after adjusted	Volume (mL)																	
	AG1U	BG1U	AG1H	AG4S	AG5U	AG2S	BG3U	BP1U	BP3U	BP3B	BP3N	BP3S	BP2Z	VG9C	DG9T	VG9U	VG9H	VG9M	VG9D	JGFU	JG9U	WGFU	WPFU	SP5T	ZPLC	GN 1	GN 2																						
001																																	2.5 / 5																
002																																	2.5 / 5																
003																																	2.5 / 5																
004																																	2.5 / 5																
005																																	2.5 / 5																
006																																	2.5 / 5																
007																																	2.5 / 5																
008																																	2.5 / 5																
009																																	2.5 / 5																
010	/																																													2.5 / 5			
011																																																	2.5 / 5
012																																																	2.5 / 5
013																																																	2.5 / 5
014																																																	2.5 / 5
015																																																	2.5 / 5
016																																																	2.5 / 5
017																																																	2.5 / 5
018																																																	2.5 / 5
019																																																	2.5 / 5
020																																	2.5 / 5																

Exceptions to preservation check VOA, Coliform, TOC, TOX, TOH, O&G, WI DRO, Phenolics, Other: _____ Headspace in VOA Vials (>6mm) : Yes No N/A *If yes look in headspace column

AG1U	1 liter amber glass	BP1U	1 liter plastic unpres	VG9C	40 mL clear ascorbic w/ HCl	JGFU	4 oz amber jar unpres
BG1U	1 liter clear glass	BP3U	250 mL plastic unpres	DG9T	40 mL amber Na Thio	JG9U	9 oz amber jar unpres
AG1H	1 liter amber glass HCL	BP3B	250 mL plastic NaOH	VG9U	40 mL clear vial unpres	WGFU	4 oz clear jar unpres
AG4S	125 mL amber glass H2SO4	BP3N	250 mL plastic HNO3	VG9H	40 mL clear vial HCL	WPFU	4 oz plastic jar unpres
AG5U	100 mL amber glass unpres	BP3S	250 mL plastic H2SO4	VG9M	40 mL clear vial MeOH	SP5T	120 mL plastic Na Thiosulfate
AG2S	500 mL amber glass H2SO4	BP2Z	500 mL plastic NaOH + Zn	VG9D	40 mL clear vial DI	ZPLC	ziploc bag
BG3U	250 mL clear glass unpres					GN 1	
						GN 2	

Sample Condition Upon Receipt Form (SCUR)

Project #:

Client Name: Himalayan Consultants

Courier: CS Logistics Fed Ex Speedee UPS Waltco
 Client Pace Other: _____

WO#: 40275561



Tracking #: _____

Custody Seal on Cooler/Box Present: yes no **Seals intact:** yes no

Custody Seal on Samples Present: yes no **Seals intact:** yes no

Packing Material: Bubble Wrap Bubble Bags None Other _____

Thermometer Used SR - 120 **Type of Ice:** Wet Blue Dry None Meltwater Only

Cooler Temperature Uncorr 4.0 / Corr 4.0

Temp Blank Present: yes no **Biological Tissue is Frozen:** yes no

Temp should be above freezing to 6°C.

Biota Samples may be received at ≤ 0°C if shipped on Dry Ice.

Person examining contents:
 Date: 7/15/24 /Initials: mt
 Labeled By Initials: MJA

Chain of Custody Present:	<input checked="" type="checkbox"/> Yes <input type="checkbox"/> No <input type="checkbox"/> N/A	1.
Chain of Custody Filled Out:	<input checked="" type="checkbox"/> Yes <input type="checkbox"/> No <input type="checkbox"/> N/A	2.
Chain of Custody Relinquished:	<input checked="" type="checkbox"/> Yes <input type="checkbox"/> No <input type="checkbox"/> N/A	3.
Sampler Name & Signature on COC:	<input type="checkbox"/> Yes <input checked="" type="checkbox"/> No <input type="checkbox"/> N/A	4.
Samples Arrived within Hold Time:	<input checked="" type="checkbox"/> Yes <input type="checkbox"/> No	5.
- DI VOA Samples frozen upon receipt	<input type="checkbox"/> Yes <input type="checkbox"/> No	Date/Time:
Short Hold Time Analysis (<72hr):	<input type="checkbox"/> Yes <input checked="" type="checkbox"/> No	6.
Rush Turn Around Time Requested:	<input type="checkbox"/> Yes <input checked="" type="checkbox"/> No	7.
Sufficient Volume:		8.
For Analysis: <input checked="" type="checkbox"/> Yes <input type="checkbox"/> No MS/MSD: <input type="checkbox"/> Yes <input checked="" type="checkbox"/> No <input type="checkbox"/> N/A		
Correct Containers Used: <u>mtstshy</u>	<input checked="" type="checkbox"/> Yes <input checked="" type="checkbox"/> No	9. <u>NO tared jar FUDRO</u>
Correct Type: <u>Pace Green Bay, Pace IR, Non-Pace</u>		<u>mtstshy</u>
Containers Intact:	<input checked="" type="checkbox"/> Yes <input type="checkbox"/> No	10.
Filtered volume received for Dissolved tests	<input type="checkbox"/> Yes <input type="checkbox"/> No <input checked="" type="checkbox"/> N/A	11.
Sample Labels match COC:	<input checked="" type="checkbox"/> Yes <input type="checkbox"/> No <input type="checkbox"/> N/A	12.
-Includes date/time/ID/Analysis Matrix: <u>S</u>		
Trip Blank Present:	<input type="checkbox"/> Yes <input type="checkbox"/> No <input checked="" type="checkbox"/> N/A	13.
Trip Blank Custody Seals Present	<input type="checkbox"/> Yes <input type="checkbox"/> No <input checked="" type="checkbox"/> N/A	
Pace Trip Blank Lot # (if purchased):		

Client Notification/ Resolution: _____ If checked, see attached form for additional comments

Person Contacted: _____ Date/Time: _____
 Comments/ Resolution: _____

PM Review is documented electronically in LIMs. By releasing the project, the PM acknowledges they have reviewed the sample logir



March 27, 2024

Thomas Dueppen
Himalayan Consultants, LLC
W156 N11357 Pilgrim Road
Germantown, WI 53022

RE: Project: GARAGE MAHAL
Pace Project No.: 40275558

Dear Thomas Dueppen:

Enclosed are the analytical results for sample(s) received by the laboratory on March 15, 2024. The results relate only to the samples included in this report. Results reported herein conform to the applicable TNI/NELAC Standards and the laboratory's Quality Manual, where applicable, unless otherwise noted in the body of the report.

The test results provided in this final report were generated by each of the following laboratories within the Pace Network:

- Pace Analytical Services - Green Bay

If you have any questions concerning this report, please feel free to contact me.

Sincerely,

Dan Milewsky
dan.milewsky@pacelabs.com
(920)469-2436
Project Manager

Enclosures



REPORT OF LABORATORY ANALYSIS

This report shall not be reproduced, except in full,
without the written consent of Pace Analytical Services, LLC.



CERTIFICATIONS

Project: GARAGE MAHAL

Pace Project No.: 40275558

Pace Analytical Services Green Bay

1241 Bellevue Street, Green Bay, WI 54302

Florida/NELAP Certification #: E87948

Illinois Certification #: 200050

Kentucky UST Certification #: 82

Louisiana Certification #: 04168

Minnesota Certification #: 055-999-334

New York Certification #: 12064

North Dakota Certification #: R-150

South Carolina Certification #: 83006001

Texas Certification #: T104704529-21-8

Virginia VELAP Certification ID: 11873

Wisconsin Certification #: 405132750

Wisconsin DATCP Certification #: 105-444

USDA Soil Permit #: P330-21-00008

Federal Fish & Wildlife Permit #: 51774A

REPORT OF LABORATORY ANALYSIS

This report shall not be reproduced, except in full,
without the written consent of Pace Analytical Services, LLC.



SAMPLE SUMMARY

Project: GARAGE MAHAL
Pace Project No.: 40275558

Lab ID	Sample ID	Matrix	Date Collected	Date Received
40275558001	B-15	Water	03/12/24 13:00	03/15/24 08:30
40275558002	B-14	Water	03/12/24 13:30	03/15/24 08:30
40275558003	B-12	Water	03/13/24 09:30	03/15/24 08:30
40275558004	B-13	Water	03/13/24 10:00	03/15/24 08:30
40275558005	B-20	Water	03/13/24 13:00	03/15/24 08:30

REPORT OF LABORATORY ANALYSIS

This report shall not be reproduced, except in full,
without the written consent of Pace Analytical Services, LLC.



SAMPLE ANALYTE COUNT

Project: GARAGE MAHAL

Pace Project No.: 40275558

Lab ID	Sample ID	Method	Analysts	Analytes Reported	Laboratory
40275558001	B-15	EPA 8260	ALD	64	PASI-G
40275558002	B-14	EPA 8260	NB	64	PASI-G
40275558003	B-12	EPA 8260	NB	64	PASI-G
40275558004	B-13	EPA 8260	NB	64	PASI-G
40275558005	B-20	EPA 8260	ALD	64	PASI-G

PASI-G = Pace Analytical Services - Green Bay

REPORT OF LABORATORY ANALYSIS

This report shall not be reproduced, except in full,
without the written consent of Pace Analytical Services, LLC.



SUMMARY OF DETECTION

Project: GARAGE MAHAL

Pace Project No.: 40275558

Lab Sample ID Method	Client Sample ID Parameters	Result	Units	Report Limit	Analyzed	Qualifiers
40275558001	B-15					
EPA 8260	Tetrachloroethene	25.7	ug/L	1.0	03/25/24 18:38	
40275558002	B-14					
EPA 8260	Benzene	0.42J	ug/L	1.0	03/19/24 17:34	
EPA 8260	cis-1,2-Dichloroethene	0.50J	ug/L	1.0	03/19/24 17:34	
EPA 8260	Ethylbenzene	1.0	ug/L	1.0	03/19/24 17:34	
EPA 8260	Tetrachloroethene	8.9	ug/L	1.0	03/19/24 17:34	
EPA 8260	Toluene	0.48J	ug/L	1.0	03/19/24 17:34	
EPA 8260	Trichloroethene	0.39J	ug/L	1.0	03/19/24 17:34	
EPA 8260	m&p-Xylene	3.5	ug/L	2.0	03/19/24 17:34	
EPA 8260	o-Xylene	1.1	ug/L	1.0	03/19/24 17:34	
40275558003	B-12					
EPA 8260	Tetrachloroethene	12.4	ug/L	1.0	03/19/24 17:55	
40275558004	B-13					
EPA 8260	Tetrachloroethene	28.0	ug/L	1.0	03/19/24 18:16	
EPA 8260	Trichloroethene	0.33J	ug/L	1.0	03/19/24 18:16	
40275558005	B-20					
EPA 8260	cis-1,2-Dichloroethene	1520	ug/L	50.0	03/25/24 18:58	
EPA 8260	trans-1,2-Dichloroethene	99.1	ug/L	50.0	03/25/24 18:58	
EPA 8260	Tetrachloroethene	4650	ug/L	50.0	03/25/24 18:58	
EPA 8260	Trichloroethene	1350	ug/L	50.0	03/25/24 18:58	
EPA 8260	Vinyl chloride	143	ug/L	50.0	03/25/24 18:58	

REPORT OF LABORATORY ANALYSIS

This report shall not be reproduced, except in full,
without the written consent of Pace Analytical Services, LLC.



ANALYTICAL RESULTS

Project: GARAGE MAHAL

Pace Project No.: 40275558

Sample: B-15 Lab ID: 40275558001 Collected: 03/12/24 13:00 Received: 03/15/24 08:30 Matrix: Water

Parameters	Results	Units	LOQ	LOD	DF	Prepared	Analyzed	CAS No.	Qual
8260 MSV									
Analytical Method: EPA 8260									
Pace Analytical Services - Green Bay									
Benzene	<0.30	ug/L	1.0	0.30	1		03/25/24 18:38	71-43-2	
Bromobenzene	<0.36	ug/L	1.0	0.36	1		03/25/24 18:38	108-86-1	
Bromochloromethane	<0.36	ug/L	1.0	0.36	1		03/25/24 18:38	74-97-5	
Bromodichloromethane	<0.42	ug/L	1.0	0.42	1		03/25/24 18:38	75-27-4	
Bromoform	<0.43	ug/L	1.0	0.43	1		03/25/24 18:38	75-25-2	
Bromomethane	<1.2	ug/L	5.0	1.2	1		03/25/24 18:38	74-83-9	
n-Butylbenzene	<0.86	ug/L	1.0	0.86	1		03/25/24 18:38	104-51-8	
sec-Butylbenzene	<0.42	ug/L	1.0	0.42	1		03/25/24 18:38	135-98-8	
tert-Butylbenzene	<0.59	ug/L	1.0	0.59	1		03/25/24 18:38	98-06-6	
Carbon tetrachloride	<0.37	ug/L	1.0	0.37	1		03/25/24 18:38	56-23-5	
Chlorobenzene	<0.86	ug/L	1.0	0.86	1		03/25/24 18:38	108-90-7	
Chloroethane	<1.4	ug/L	5.0	1.4	1		03/25/24 18:38	75-00-3	
Chloroform	<0.50	ug/L	5.0	0.50	1		03/25/24 18:38	67-66-3	
Chloromethane	<1.6	ug/L	5.0	1.6	1		03/25/24 18:38	74-87-3	
2-Chlorotoluene	<0.89	ug/L	5.0	0.89	1		03/25/24 18:38	95-49-8	
4-Chlorotoluene	<0.89	ug/L	5.0	0.89	1		03/25/24 18:38	106-43-4	
1,2-Dibromo-3-chloropropane	<2.4	ug/L	5.0	2.4	1		03/25/24 18:38	96-12-8	
Dibromochloromethane	<2.6	ug/L	5.0	2.6	1		03/25/24 18:38	124-48-1	
1,2-Dibromoethane (EDB)	<0.31	ug/L	1.0	0.31	1		03/25/24 18:38	106-93-4	
Dibromomethane	<0.99	ug/L	5.0	0.99	1		03/25/24 18:38	74-95-3	
1,2-Dichlorobenzene	<0.33	ug/L	1.0	0.33	1		03/25/24 18:38	95-50-1	
1,3-Dichlorobenzene	<0.35	ug/L	1.0	0.35	1		03/25/24 18:38	541-73-1	
1,4-Dichlorobenzene	<0.89	ug/L	1.0	0.89	1		03/25/24 18:38	106-46-7	
Dichlorodifluoromethane	<0.46	ug/L	5.0	0.46	1		03/25/24 18:38	75-71-8	
1,1-Dichloroethane	<0.30	ug/L	1.0	0.30	1		03/25/24 18:38	75-34-3	
1,2-Dichloroethane	<0.29	ug/L	1.0	0.29	1		03/25/24 18:38	107-06-2	
1,1-Dichloroethene	<0.58	ug/L	1.0	0.58	1		03/25/24 18:38	75-35-4	
cis-1,2-Dichloroethene	<0.47	ug/L	1.0	0.47	1		03/25/24 18:38	156-59-2	
trans-1,2-Dichloroethene	<0.53	ug/L	1.0	0.53	1		03/25/24 18:38	156-60-5	
1,2-Dichloropropane	<0.45	ug/L	1.0	0.45	1		03/25/24 18:38	78-87-5	
1,3-Dichloropropane	<0.30	ug/L	1.0	0.30	1		03/25/24 18:38	142-28-9	
2,2-Dichloropropane	<0.42	ug/L	1.0	0.42	1		03/25/24 18:38	594-20-7	
1,1-Dichloropropene	<0.41	ug/L	1.0	0.41	1		03/25/24 18:38	563-58-6	
cis-1,3-Dichloropropene	<0.24	ug/L	1.0	0.24	1		03/25/24 18:38	10061-01-5	
trans-1,3-Dichloropropene	<0.27	ug/L	1.0	0.27	1		03/25/24 18:38	10061-02-6	
Diisopropyl ether	<1.1	ug/L	5.0	1.1	1		03/25/24 18:38	108-20-3	
Ethylbenzene	<0.33	ug/L	1.0	0.33	1		03/25/24 18:38	100-41-4	
Hexachloro-1,3-butadiene	<2.7	ug/L	5.0	2.7	1		03/25/24 18:38	87-68-3	
Isopropylbenzene (Cumene)	<1.0	ug/L	5.0	1.0	1		03/25/24 18:38	98-82-8	
p-Isopropyltoluene	<1.0	ug/L	5.0	1.0	1		03/25/24 18:38	99-87-6	
Methylene Chloride	<0.32	ug/L	5.0	0.32	1		03/25/24 18:38	75-09-2	
Methyl-tert-butyl ether	<1.1	ug/L	5.0	1.1	1		03/25/24 18:38	1634-04-4	
Naphthalene	<1.9	ug/L	5.0	1.9	1		03/25/24 18:38	91-20-3	
n-Propylbenzene	<0.35	ug/L	1.0	0.35	1		03/25/24 18:38	103-65-1	
Styrene	<0.36	ug/L	1.0	0.36	1		03/25/24 18:38	100-42-5	

REPORT OF LABORATORY ANALYSIS

This report shall not be reproduced, except in full,
without the written consent of Pace Analytical Services, LLC.



ANALYTICAL RESULTS

Project: GARAGE MAHAL

Pace Project No.: 40275558

Sample: B-15 Lab ID: 40275558001 Collected: 03/12/24 13:00 Received: 03/15/24 08:30 Matrix: Water

Parameters	Results	Units	LOQ	LOD	DF	Prepared	Analyzed	CAS No.	Qual
8260 MSV									
Analytical Method: EPA 8260									
Pace Analytical Services - Green Bay									
1,1,1,2-Tetrachloroethane	<0.36	ug/L	1.0	0.36	1		03/25/24 18:38	630-20-6	
1,1,2,2-Tetrachloroethane	<0.38	ug/L	1.0	0.38	1		03/25/24 18:38	79-34-5	
Tetrachloroethene	25.7	ug/L	1.0	0.41	1		03/25/24 18:38	127-18-4	
Toluene	<0.29	ug/L	1.0	0.29	1		03/25/24 18:38	108-88-3	
1,2,3-Trichlorobenzene	<1.0	ug/L	5.0	1.0	1		03/25/24 18:38	87-61-6	
1,2,4-Trichlorobenzene	<0.95	ug/L	5.0	0.95	1		03/25/24 18:38	120-82-1	
1,1,1-Trichloroethane	<0.30	ug/L	1.0	0.30	1		03/25/24 18:38	71-55-6	
1,1,2-Trichloroethane	<0.34	ug/L	1.0	0.34	1		03/25/24 18:38	79-00-5	
Trichloroethene	<0.32	ug/L	1.0	0.32	1		03/25/24 18:38	79-01-6	
Trichlorofluoromethane	<0.42	ug/L	1.0	0.42	1		03/25/24 18:38	75-69-4	
1,2,3-Trichloropropane	<0.56	ug/L	1.0	0.56	1		03/25/24 18:38	96-18-4	
1,2,4-Trimethylbenzene	<0.45	ug/L	1.0	0.45	1		03/25/24 18:38	95-63-6	
1,3,5-Trimethylbenzene	<0.36	ug/L	1.0	0.36	1		03/25/24 18:38	108-67-8	
Vinyl chloride	<0.17	ug/L	1.0	0.17	1		03/25/24 18:38	75-01-4	
m&p-Xylene	<0.70	ug/L	2.0	0.70	1		03/25/24 18:38	179601-23-1	
o-Xylene	<0.35	ug/L	1.0	0.35	1		03/25/24 18:38	95-47-6	
Surrogates									
4-Bromofluorobenzene (S)	101	%	70-130		1		03/25/24 18:38	460-00-4	
1,2-Dichlorobenzene-d4 (S)	105	%	70-130		1		03/25/24 18:38	2199-69-1	pH
Toluene-d8 (S)	103	%	70-130		1		03/25/24 18:38	2037-26-5	

REPORT OF LABORATORY ANALYSIS

This report shall not be reproduced, except in full, without the written consent of Pace Analytical Services, LLC.



ANALYTICAL RESULTS

Project: GARAGE MAHAL

Pace Project No.: 40275558

Sample: B-14 Lab ID: 40275558002 Collected: 03/12/24 13:30 Received: 03/15/24 08:30 Matrix: Water

Parameters	Results	Units	LOQ	LOD	DF	Prepared	Analyzed	CAS No.	Qual
8260 MSV		Analytical Method: EPA 8260 Pace Analytical Services - Green Bay							
Benzene	0.42J	ug/L	1.0	0.30	1		03/19/24 17:34	71-43-2	
Bromobenzene	<0.36	ug/L	1.0	0.36	1		03/19/24 17:34	108-86-1	
Bromochloromethane	<0.36	ug/L	1.0	0.36	1		03/19/24 17:34	74-97-5	
Bromodichloromethane	<0.42	ug/L	1.0	0.42	1		03/19/24 17:34	75-27-4	
Bromoform	<0.43	ug/L	1.0	0.43	1		03/19/24 17:34	75-25-2	
Bromomethane	<1.2	ug/L	5.0	1.2	1		03/19/24 17:34	74-83-9	
n-Butylbenzene	<0.86	ug/L	1.0	0.86	1		03/19/24 17:34	104-51-8	
sec-Butylbenzene	<0.42	ug/L	1.0	0.42	1		03/19/24 17:34	135-98-8	
tert-Butylbenzene	<0.59	ug/L	1.0	0.59	1		03/19/24 17:34	98-06-6	
Carbon tetrachloride	<0.37	ug/L	1.0	0.37	1		03/19/24 17:34	56-23-5	
Chlorobenzene	<0.86	ug/L	1.0	0.86	1		03/19/24 17:34	108-90-7	
Chloroethane	<1.4	ug/L	5.0	1.4	1		03/19/24 17:34	75-00-3	
Chloroform	<0.50	ug/L	5.0	0.50	1		03/19/24 17:34	67-66-3	
Chloromethane	<1.6	ug/L	5.0	1.6	1		03/19/24 17:34	74-87-3	
2-Chlorotoluene	<0.89	ug/L	5.0	0.89	1		03/19/24 17:34	95-49-8	
4-Chlorotoluene	<0.89	ug/L	5.0	0.89	1		03/19/24 17:34	106-43-4	
1,2-Dibromo-3-chloropropane	<2.4	ug/L	5.0	2.4	1		03/19/24 17:34	96-12-8	
Dibromochloromethane	<2.6	ug/L	5.0	2.6	1		03/19/24 17:34	124-48-1	
1,2-Dibromoethane (EDB)	<0.31	ug/L	1.0	0.31	1		03/19/24 17:34	106-93-4	
Dibromomethane	<0.99	ug/L	5.0	0.99	1		03/19/24 17:34	74-95-3	
1,2-Dichlorobenzene	<0.33	ug/L	1.0	0.33	1		03/19/24 17:34	95-50-1	
1,3-Dichlorobenzene	<0.35	ug/L	1.0	0.35	1		03/19/24 17:34	541-73-1	
1,4-Dichlorobenzene	<0.89	ug/L	1.0	0.89	1		03/19/24 17:34	106-46-7	
Dichlorodifluoromethane	<0.46	ug/L	5.0	0.46	1		03/19/24 17:34	75-71-8	
1,1-Dichloroethane	<0.30	ug/L	1.0	0.30	1		03/19/24 17:34	75-34-3	
1,2-Dichloroethane	<0.29	ug/L	1.0	0.29	1		03/19/24 17:34	107-06-2	
1,1-Dichloroethene	<0.58	ug/L	1.0	0.58	1		03/19/24 17:34	75-35-4	
cis-1,2-Dichloroethene	0.50J	ug/L	1.0	0.47	1		03/19/24 17:34	156-59-2	
trans-1,2-Dichloroethene	<0.53	ug/L	1.0	0.53	1		03/19/24 17:34	156-60-5	
1,2-Dichloropropane	<0.45	ug/L	1.0	0.45	1		03/19/24 17:34	78-87-5	
1,3-Dichloropropane	<0.30	ug/L	1.0	0.30	1		03/19/24 17:34	142-28-9	
2,2-Dichloropropane	<0.42	ug/L	1.0	0.42	1		03/19/24 17:34	594-20-7	
1,1-Dichloropropene	<0.41	ug/L	1.0	0.41	1		03/19/24 17:34	563-58-6	
cis-1,3-Dichloropropene	<0.24	ug/L	1.0	0.24	1		03/19/24 17:34	10061-01-5	
trans-1,3-Dichloropropene	<0.27	ug/L	1.0	0.27	1		03/19/24 17:34	10061-02-6	
Diisopropyl ether	<1.1	ug/L	5.0	1.1	1		03/19/24 17:34	108-20-3	
Ethylbenzene	1.0	ug/L	1.0	0.33	1		03/19/24 17:34	100-41-4	
Hexachloro-1,3-butadiene	<2.7	ug/L	5.0	2.7	1		03/19/24 17:34	87-68-3	
Isopropylbenzene (Cumene)	<1.0	ug/L	5.0	1.0	1		03/19/24 17:34	98-82-8	
p-Isopropyltoluene	<1.0	ug/L	5.0	1.0	1		03/19/24 17:34	99-87-6	
Methylene Chloride	<0.32	ug/L	5.0	0.32	1		03/19/24 17:34	75-09-2	
Methyl-tert-butyl ether	<1.1	ug/L	5.0	1.1	1		03/19/24 17:34	1634-04-4	
Naphthalene	<1.9	ug/L	5.0	1.9	1		03/19/24 17:34	91-20-3	
n-Propylbenzene	<0.35	ug/L	1.0	0.35	1		03/19/24 17:34	103-65-1	
Styrene	<0.36	ug/L	1.0	0.36	1		03/19/24 17:34	100-42-5	

REPORT OF LABORATORY ANALYSIS

This report shall not be reproduced, except in full,
without the written consent of Pace Analytical Services, LLC.



ANALYTICAL RESULTS

Project: GARAGE MAHAL

Pace Project No.: 40275558

Sample: B-14 Lab ID: 40275558002 Collected: 03/12/24 13:30 Received: 03/15/24 08:30 Matrix: Water

Parameters	Results	Units	LOQ	LOD	DF	Prepared	Analyzed	CAS No.	Qual
8260 MSV									
Analytical Method: EPA 8260									
Pace Analytical Services - Green Bay									
1,1,1,2-Tetrachloroethane	<0.36	ug/L	1.0	0.36	1		03/19/24 17:34	630-20-6	
1,1,2,2-Tetrachloroethane	<0.38	ug/L	1.0	0.38	1		03/19/24 17:34	79-34-5	
Tetrachloroethene	8.9	ug/L	1.0	0.41	1		03/19/24 17:34	127-18-4	
Toluene	0.48J	ug/L	1.0	0.29	1		03/19/24 17:34	108-88-3	
1,2,3-Trichlorobenzene	<1.0	ug/L	5.0	1.0	1		03/19/24 17:34	87-61-6	
1,2,4-Trichlorobenzene	<0.95	ug/L	5.0	0.95	1		03/19/24 17:34	120-82-1	
1,1,1-Trichloroethane	<0.30	ug/L	1.0	0.30	1		03/19/24 17:34	71-55-6	
1,1,2-Trichloroethane	<0.34	ug/L	1.0	0.34	1		03/19/24 17:34	79-00-5	
Trichloroethene	0.39J	ug/L	1.0	0.32	1		03/19/24 17:34	79-01-6	
Trichlorofluoromethane	<0.42	ug/L	1.0	0.42	1		03/19/24 17:34	75-69-4	
1,2,3-Trichloropropane	<0.56	ug/L	1.0	0.56	1		03/19/24 17:34	96-18-4	
1,2,4-Trimethylbenzene	<0.45	ug/L	1.0	0.45	1		03/19/24 17:34	95-63-6	
1,3,5-Trimethylbenzene	<0.36	ug/L	1.0	0.36	1		03/19/24 17:34	108-67-8	
Vinyl chloride	<0.17	ug/L	1.0	0.17	1		03/19/24 17:34	75-01-4	
m&p-Xylene	3.5	ug/L	2.0	0.70	1		03/19/24 17:34	179601-23-1	
o-Xylene	1.1	ug/L	1.0	0.35	1		03/19/24 17:34	95-47-6	
Surrogates									
4-Bromofluorobenzene (S)	104	%	70-130		1		03/19/24 17:34	460-00-4	
1,2-Dichlorobenzene-d4 (S)	99	%	70-130		1		03/19/24 17:34	2199-69-1	
Toluene-d8 (S)	105	%	70-130		1		03/19/24 17:34	2037-26-5	

REPORT OF LABORATORY ANALYSIS

This report shall not be reproduced, except in full,
without the written consent of Pace Analytical Services, LLC.



ANALYTICAL RESULTS

Project: GARAGE MAHAL

Pace Project No.: 40275558

Sample: B-12 Lab ID: 40275558003 Collected: 03/13/24 09:30 Received: 03/15/24 08:30 Matrix: Water

Parameters	Results	Units	LOQ	LOD	DF	Prepared	Analyzed	CAS No.	Qual
8260 MSV									
Analytical Method: EPA 8260									
Pace Analytical Services - Green Bay									
Benzene	<0.30	ug/L	1.0	0.30	1		03/19/24 17:55	71-43-2	
Bromobenzene	<0.36	ug/L	1.0	0.36	1		03/19/24 17:55	108-86-1	
Bromochloromethane	<0.36	ug/L	1.0	0.36	1		03/19/24 17:55	74-97-5	
Bromodichloromethane	<0.42	ug/L	1.0	0.42	1		03/19/24 17:55	75-27-4	
Bromoform	<0.43	ug/L	1.0	0.43	1		03/19/24 17:55	75-25-2	
Bromomethane	<1.2	ug/L	5.0	1.2	1		03/19/24 17:55	74-83-9	
n-Butylbenzene	<0.86	ug/L	1.0	0.86	1		03/19/24 17:55	104-51-8	
sec-Butylbenzene	<0.42	ug/L	1.0	0.42	1		03/19/24 17:55	135-98-8	
tert-Butylbenzene	<0.59	ug/L	1.0	0.59	1		03/19/24 17:55	98-06-6	
Carbon tetrachloride	<0.37	ug/L	1.0	0.37	1		03/19/24 17:55	56-23-5	
Chlorobenzene	<0.86	ug/L	1.0	0.86	1		03/19/24 17:55	108-90-7	
Chloroethane	<1.4	ug/L	5.0	1.4	1		03/19/24 17:55	75-00-3	
Chloroform	<0.50	ug/L	5.0	0.50	1		03/19/24 17:55	67-66-3	
Chloromethane	<1.6	ug/L	5.0	1.6	1		03/19/24 17:55	74-87-3	
2-Chlorotoluene	<0.89	ug/L	5.0	0.89	1		03/19/24 17:55	95-49-8	
4-Chlorotoluene	<0.89	ug/L	5.0	0.89	1		03/19/24 17:55	106-43-4	
1,2-Dibromo-3-chloropropane	<2.4	ug/L	5.0	2.4	1		03/19/24 17:55	96-12-8	
Dibromochloromethane	<2.6	ug/L	5.0	2.6	1		03/19/24 17:55	124-48-1	
1,2-Dibromoethane (EDB)	<0.31	ug/L	1.0	0.31	1		03/19/24 17:55	106-93-4	
Dibromomethane	<0.99	ug/L	5.0	0.99	1		03/19/24 17:55	74-95-3	
1,2-Dichlorobenzene	<0.33	ug/L	1.0	0.33	1		03/19/24 17:55	95-50-1	
1,3-Dichlorobenzene	<0.35	ug/L	1.0	0.35	1		03/19/24 17:55	541-73-1	
1,4-Dichlorobenzene	<0.89	ug/L	1.0	0.89	1		03/19/24 17:55	106-46-7	
Dichlorodifluoromethane	<0.46	ug/L	5.0	0.46	1		03/19/24 17:55	75-71-8	
1,1-Dichloroethane	<0.30	ug/L	1.0	0.30	1		03/19/24 17:55	75-34-3	
1,2-Dichloroethane	<0.29	ug/L	1.0	0.29	1		03/19/24 17:55	107-06-2	
1,1-Dichloroethene	<0.58	ug/L	1.0	0.58	1		03/19/24 17:55	75-35-4	
cis-1,2-Dichloroethene	<0.47	ug/L	1.0	0.47	1		03/19/24 17:55	156-59-2	
trans-1,2-Dichloroethene	<0.53	ug/L	1.0	0.53	1		03/19/24 17:55	156-60-5	
1,2-Dichloropropane	<0.45	ug/L	1.0	0.45	1		03/19/24 17:55	78-87-5	
1,3-Dichloropropane	<0.30	ug/L	1.0	0.30	1		03/19/24 17:55	142-28-9	
2,2-Dichloropropane	<0.42	ug/L	1.0	0.42	1		03/19/24 17:55	594-20-7	
1,1-Dichloropropene	<0.41	ug/L	1.0	0.41	1		03/19/24 17:55	563-58-6	
cis-1,3-Dichloropropene	<0.24	ug/L	1.0	0.24	1		03/19/24 17:55	10061-01-5	
trans-1,3-Dichloropropene	<0.27	ug/L	1.0	0.27	1		03/19/24 17:55	10061-02-6	
Diisopropyl ether	<1.1	ug/L	5.0	1.1	1		03/19/24 17:55	108-20-3	
Ethylbenzene	<0.33	ug/L	1.0	0.33	1		03/19/24 17:55	100-41-4	
Hexachloro-1,3-butadiene	<2.7	ug/L	5.0	2.7	1		03/19/24 17:55	87-68-3	
Isopropylbenzene (Cumene)	<1.0	ug/L	5.0	1.0	1		03/19/24 17:55	98-82-8	
p-Isopropyltoluene	<1.0	ug/L	5.0	1.0	1		03/19/24 17:55	99-87-6	
Methylene Chloride	<0.32	ug/L	5.0	0.32	1		03/19/24 17:55	75-09-2	
Methyl-tert-butyl ether	<1.1	ug/L	5.0	1.1	1		03/19/24 17:55	1634-04-4	
Naphthalene	<1.9	ug/L	5.0	1.9	1		03/19/24 17:55	91-20-3	
n-Propylbenzene	<0.35	ug/L	1.0	0.35	1		03/19/24 17:55	103-65-1	
Styrene	<0.36	ug/L	1.0	0.36	1		03/19/24 17:55	100-42-5	

REPORT OF LABORATORY ANALYSIS

This report shall not be reproduced, except in full,
without the written consent of Pace Analytical Services, LLC.



ANALYTICAL RESULTS

Project: GARAGE MAHAL

Pace Project No.: 40275558

Sample: B-12 Lab ID: 40275558003 Collected: 03/13/24 09:30 Received: 03/15/24 08:30 Matrix: Water

Parameters	Results	Units	LOQ	LOD	DF	Prepared	Analyzed	CAS No.	Qual
8260 MSV									
Analytical Method: EPA 8260									
Pace Analytical Services - Green Bay									
1,1,1,2-Tetrachloroethane	<0.36	ug/L	1.0	0.36	1		03/19/24 17:55	630-20-6	
1,1,1,2-Tetrachloroethane	<0.38	ug/L	1.0	0.38	1		03/19/24 17:55	79-34-5	
Tetrachloroethene	12.4	ug/L	1.0	0.41	1		03/19/24 17:55	127-18-4	
Toluene	<0.29	ug/L	1.0	0.29	1		03/19/24 17:55	108-88-3	
1,2,3-Trichlorobenzene	<1.0	ug/L	5.0	1.0	1		03/19/24 17:55	87-61-6	
1,2,4-Trichlorobenzene	<0.95	ug/L	5.0	0.95	1		03/19/24 17:55	120-82-1	
1,1,1-Trichloroethane	<0.30	ug/L	1.0	0.30	1		03/19/24 17:55	71-55-6	
1,1,2-Trichloroethane	<0.34	ug/L	1.0	0.34	1		03/19/24 17:55	79-00-5	
Trichloroethene	<0.32	ug/L	1.0	0.32	1		03/19/24 17:55	79-01-6	
Trichlorofluoromethane	<0.42	ug/L	1.0	0.42	1		03/19/24 17:55	75-69-4	
1,2,3-Trichloropropane	<0.56	ug/L	1.0	0.56	1		03/19/24 17:55	96-18-4	
1,2,4-Trimethylbenzene	<0.45	ug/L	1.0	0.45	1		03/19/24 17:55	95-63-6	
1,3,5-Trimethylbenzene	<0.36	ug/L	1.0	0.36	1		03/19/24 17:55	108-67-8	
Vinyl chloride	<0.17	ug/L	1.0	0.17	1		03/19/24 17:55	75-01-4	
m&p-Xylene	<0.70	ug/L	2.0	0.70	1		03/19/24 17:55	179601-23-1	
o-Xylene	<0.35	ug/L	1.0	0.35	1		03/19/24 17:55	95-47-6	
Surrogates									
4-Bromofluorobenzene (S)	106	%	70-130		1		03/19/24 17:55	460-00-4	
1,2-Dichlorobenzene-d4 (S)	100	%	70-130		1		03/19/24 17:55	2199-69-1	
Toluene-d8 (S)	102	%	70-130		1		03/19/24 17:55	2037-26-5	

REPORT OF LABORATORY ANALYSIS

This report shall not be reproduced, except in full,
without the written consent of Pace Analytical Services, LLC.



ANALYTICAL RESULTS

Project: GARAGE MAHAL

Pace Project No.: 40275558

Sample: B-13 Lab ID: 40275558004 Collected: 03/13/24 10:00 Received: 03/15/24 08:30 Matrix: Water

Parameters	Results	Units	LOQ	LOD	DF	Prepared	Analyzed	CAS No.	Qual
8260 MSV									
Analytical Method: EPA 8260									
Pace Analytical Services - Green Bay									
Benzene	<0.30	ug/L	1.0	0.30	1		03/19/24 18:16	71-43-2	
Bromobenzene	<0.36	ug/L	1.0	0.36	1		03/19/24 18:16	108-86-1	
Bromochloromethane	<0.36	ug/L	1.0	0.36	1		03/19/24 18:16	74-97-5	
Bromodichloromethane	<0.42	ug/L	1.0	0.42	1		03/19/24 18:16	75-27-4	
Bromoform	<0.43	ug/L	1.0	0.43	1		03/19/24 18:16	75-25-2	
Bromomethane	<1.2	ug/L	5.0	1.2	1		03/19/24 18:16	74-83-9	
n-Butylbenzene	<0.86	ug/L	1.0	0.86	1		03/19/24 18:16	104-51-8	
sec-Butylbenzene	<0.42	ug/L	1.0	0.42	1		03/19/24 18:16	135-98-8	
tert-Butylbenzene	<0.59	ug/L	1.0	0.59	1		03/19/24 18:16	98-06-6	
Carbon tetrachloride	<0.37	ug/L	1.0	0.37	1		03/19/24 18:16	56-23-5	
Chlorobenzene	<0.86	ug/L	1.0	0.86	1		03/19/24 18:16	108-90-7	
Chloroethane	<1.4	ug/L	5.0	1.4	1		03/19/24 18:16	75-00-3	
Chloroform	<0.50	ug/L	5.0	0.50	1		03/19/24 18:16	67-66-3	
Chloromethane	<1.6	ug/L	5.0	1.6	1		03/19/24 18:16	74-87-3	
2-Chlorotoluene	<0.89	ug/L	5.0	0.89	1		03/19/24 18:16	95-49-8	
4-Chlorotoluene	<0.89	ug/L	5.0	0.89	1		03/19/24 18:16	106-43-4	
1,2-Dibromo-3-chloropropane	<2.4	ug/L	5.0	2.4	1		03/19/24 18:16	96-12-8	
Dibromochloromethane	<2.6	ug/L	5.0	2.6	1		03/19/24 18:16	124-48-1	
1,2-Dibromoethane (EDB)	<0.31	ug/L	1.0	0.31	1		03/19/24 18:16	106-93-4	
Dibromomethane	<0.99	ug/L	5.0	0.99	1		03/19/24 18:16	74-95-3	
1,2-Dichlorobenzene	<0.33	ug/L	1.0	0.33	1		03/19/24 18:16	95-50-1	
1,3-Dichlorobenzene	<0.35	ug/L	1.0	0.35	1		03/19/24 18:16	541-73-1	
1,4-Dichlorobenzene	<0.89	ug/L	1.0	0.89	1		03/19/24 18:16	106-46-7	
Dichlorodifluoromethane	<0.46	ug/L	5.0	0.46	1		03/19/24 18:16	75-71-8	
1,1-Dichloroethane	<0.30	ug/L	1.0	0.30	1		03/19/24 18:16	75-34-3	
1,2-Dichloroethane	<0.29	ug/L	1.0	0.29	1		03/19/24 18:16	107-06-2	
1,1-Dichloroethene	<0.58	ug/L	1.0	0.58	1		03/19/24 18:16	75-35-4	
cis-1,2-Dichloroethene	<0.47	ug/L	1.0	0.47	1		03/19/24 18:16	156-59-2	
trans-1,2-Dichloroethene	<0.53	ug/L	1.0	0.53	1		03/19/24 18:16	156-60-5	
1,2-Dichloropropane	<0.45	ug/L	1.0	0.45	1		03/19/24 18:16	78-87-5	
1,3-Dichloropropane	<0.30	ug/L	1.0	0.30	1		03/19/24 18:16	142-28-9	
2,2-Dichloropropane	<0.42	ug/L	1.0	0.42	1		03/19/24 18:16	594-20-7	
1,1-Dichloropropene	<0.41	ug/L	1.0	0.41	1		03/19/24 18:16	563-58-6	
cis-1,3-Dichloropropene	<0.24	ug/L	1.0	0.24	1		03/19/24 18:16	10061-01-5	
trans-1,3-Dichloropropene	<0.27	ug/L	1.0	0.27	1		03/19/24 18:16	10061-02-6	
Diisopropyl ether	<1.1	ug/L	5.0	1.1	1		03/19/24 18:16	108-20-3	
Ethylbenzene	<0.33	ug/L	1.0	0.33	1		03/19/24 18:16	100-41-4	
Hexachloro-1,3-butadiene	<2.7	ug/L	5.0	2.7	1		03/19/24 18:16	87-68-3	
Isopropylbenzene (Cumene)	<1.0	ug/L	5.0	1.0	1		03/19/24 18:16	98-82-8	
p-Isopropyltoluene	<1.0	ug/L	5.0	1.0	1		03/19/24 18:16	99-87-6	
Methylene Chloride	<0.32	ug/L	5.0	0.32	1		03/19/24 18:16	75-09-2	
Methyl-tert-butyl ether	<1.1	ug/L	5.0	1.1	1		03/19/24 18:16	1634-04-4	
Naphthalene	<1.9	ug/L	5.0	1.9	1		03/19/24 18:16	91-20-3	
n-Propylbenzene	<0.35	ug/L	1.0	0.35	1		03/19/24 18:16	103-65-1	
Styrene	<0.36	ug/L	1.0	0.36	1		03/19/24 18:16	100-42-5	

REPORT OF LABORATORY ANALYSIS

This report shall not be reproduced, except in full,
without the written consent of Pace Analytical Services, LLC.



ANALYTICAL RESULTS

Project: GARAGE MAHAL

Pace Project No.: 40275558

Sample: B-13 Lab ID: 40275558004 Collected: 03/13/24 10:00 Received: 03/15/24 08:30 Matrix: Water

Parameters	Results	Units	LOQ	LOD	DF	Prepared	Analyzed	CAS No.	Qual
8260 MSV									
Analytical Method: EPA 8260									
Pace Analytical Services - Green Bay									
1,1,1,2-Tetrachloroethane	<0.36	ug/L	1.0	0.36	1		03/19/24 18:16	630-20-6	
1,1,2,2-Tetrachloroethane	<0.38	ug/L	1.0	0.38	1		03/19/24 18:16	79-34-5	
Tetrachloroethene	28.0	ug/L	1.0	0.41	1		03/19/24 18:16	127-18-4	
Toluene	<0.29	ug/L	1.0	0.29	1		03/19/24 18:16	108-88-3	
1,2,3-Trichlorobenzene	<1.0	ug/L	5.0	1.0	1		03/19/24 18:16	87-61-6	
1,2,4-Trichlorobenzene	<0.95	ug/L	5.0	0.95	1		03/19/24 18:16	120-82-1	
1,1,1-Trichloroethane	<0.30	ug/L	1.0	0.30	1		03/19/24 18:16	71-55-6	
1,1,2-Trichloroethane	<0.34	ug/L	1.0	0.34	1		03/19/24 18:16	79-00-5	
Trichloroethene	0.33J	ug/L	1.0	0.32	1		03/19/24 18:16	79-01-6	
Trichlorofluoromethane	<0.42	ug/L	1.0	0.42	1		03/19/24 18:16	75-69-4	
1,2,3-Trichloropropane	<0.56	ug/L	1.0	0.56	1		03/19/24 18:16	96-18-4	
1,2,4-Trimethylbenzene	<0.45	ug/L	1.0	0.45	1		03/19/24 18:16	95-63-6	
1,3,5-Trimethylbenzene	<0.36	ug/L	1.0	0.36	1		03/19/24 18:16	108-67-8	
Vinyl chloride	<0.17	ug/L	1.0	0.17	1		03/19/24 18:16	75-01-4	
m&p-Xylene	<0.70	ug/L	2.0	0.70	1		03/19/24 18:16	179601-23-1	
o-Xylene	<0.35	ug/L	1.0	0.35	1		03/19/24 18:16	95-47-6	
Surrogates									
4-Bromofluorobenzene (S)	106	%	70-130		1		03/19/24 18:16	460-00-4	
1,2-Dichlorobenzene-d4 (S)	101	%	70-130		1		03/19/24 18:16	2199-69-1	
Toluene-d8 (S)	102	%	70-130		1		03/19/24 18:16	2037-26-5	

REPORT OF LABORATORY ANALYSIS

This report shall not be reproduced, except in full,
without the written consent of Pace Analytical Services, LLC.



ANALYTICAL RESULTS

Project: GARAGE MAHAL

Pace Project No.: 40275558

Sample: B-20 Lab ID: 40275558005 Collected: 03/13/24 13:00 Received: 03/15/24 08:30 Matrix: Water

Parameters	Results	Units	LOQ	LOD	DF	Prepared	Analyzed	CAS No.	Qual
8260 MSV									
Analytical Method: EPA 8260									
Pace Analytical Services - Green Bay									
Benzene	<14.8	ug/L	50.0	14.8	50		03/25/24 18:58	71-43-2	
Bromobenzene	<18.0	ug/L	50.0	18.0	50		03/25/24 18:58	108-86-1	
Bromochloromethane	<17.9	ug/L	50.0	17.9	50		03/25/24 18:58	74-97-5	
Bromodichloromethane	<20.8	ug/L	50.0	20.8	50		03/25/24 18:58	75-27-4	
Bromoform	<21.4	ug/L	50.0	21.4	50		03/25/24 18:58	75-25-2	
Bromomethane	<59.6	ug/L	250	59.6	50		03/25/24 18:58	74-83-9	
n-Butylbenzene	<42.9	ug/L	50.0	42.9	50		03/25/24 18:58	104-51-8	
sec-Butylbenzene	<21.2	ug/L	50.0	21.2	50		03/25/24 18:58	135-98-8	
tert-Butylbenzene	<29.3	ug/L	50.0	29.3	50		03/25/24 18:58	98-06-6	
Carbon tetrachloride	<18.5	ug/L	50.0	18.5	50		03/25/24 18:58	56-23-5	
Chlorobenzene	<42.8	ug/L	50.0	42.8	50		03/25/24 18:58	108-90-7	
Chloroethane	<69.0	ug/L	250	69.0	50		03/25/24 18:58	75-00-3	
Chloroform	<25.2	ug/L	250	25.2	50		03/25/24 18:58	67-66-3	
Chloromethane	<81.8	ug/L	250	81.8	50		03/25/24 18:58	74-87-3	
2-Chlorotoluene	<44.5	ug/L	250	44.5	50		03/25/24 18:58	95-49-8	
4-Chlorotoluene	<44.7	ug/L	250	44.7	50		03/25/24 18:58	106-43-4	
1,2-Dibromo-3-chloropropane	<118	ug/L	250	118	50		03/25/24 18:58	96-12-8	
Dibromochloromethane	<132	ug/L	250	132	50		03/25/24 18:58	124-48-1	
1,2-Dibromoethane (EDB)	<15.5	ug/L	50.0	15.5	50		03/25/24 18:58	106-93-4	
Dibromomethane	<49.5	ug/L	250	49.5	50		03/25/24 18:58	74-95-3	
1,2-Dichlorobenzene	<16.3	ug/L	50.0	16.3	50		03/25/24 18:58	95-50-1	
1,3-Dichlorobenzene	<17.6	ug/L	50.0	17.6	50		03/25/24 18:58	541-73-1	
1,4-Dichlorobenzene	<44.6	ug/L	50.0	44.6	50		03/25/24 18:58	106-46-7	
Dichlorodifluoromethane	<22.8	ug/L	250	22.8	50		03/25/24 18:58	75-71-8	
1,1-Dichloroethane	<14.8	ug/L	50.0	14.8	50		03/25/24 18:58	75-34-3	
1,2-Dichloroethane	<14.6	ug/L	50.0	14.6	50		03/25/24 18:58	107-06-2	
1,1-Dichloroethene	<29.1	ug/L	50.0	29.1	50		03/25/24 18:58	75-35-4	
cis-1,2-Dichloroethene	1520	ug/L	50.0	23.6	50		03/25/24 18:58	156-59-2	
trans-1,2-Dichloroethene	99.1	ug/L	50.0	26.4	50		03/25/24 18:58	156-60-5	
1,2-Dichloropropane	<22.4	ug/L	50.0	22.4	50		03/25/24 18:58	78-87-5	
1,3-Dichloropropane	<15.2	ug/L	50.0	15.2	50		03/25/24 18:58	142-28-9	
2,2-Dichloropropane	<20.9	ug/L	50.0	20.9	50		03/25/24 18:58	594-20-7	
1,1-Dichloropropene	<20.5	ug/L	50.0	20.5	50		03/25/24 18:58	563-58-6	
cis-1,3-Dichloropropene	<11.9	ug/L	50.0	11.9	50		03/25/24 18:58	10061-01-5	
trans-1,3-Dichloropropene	<13.3	ug/L	50.0	13.3	50		03/25/24 18:58	10061-02-6	
Diisopropyl ether	<55.0	ug/L	250	55.0	50		03/25/24 18:58	108-20-3	
Ethylbenzene	<16.3	ug/L	50.0	16.3	50		03/25/24 18:58	100-41-4	
Hexachloro-1,3-butadiene	<137	ug/L	250	137	50		03/25/24 18:58	87-68-3	
Isopropylbenzene (Cumene)	<50.0	ug/L	250	50.0	50		03/25/24 18:58	98-82-8	
p-Isopropyltoluene	<52.2	ug/L	250	52.2	50		03/25/24 18:58	99-87-6	
Methylene Chloride	<16.0	ug/L	250	16.0	50		03/25/24 18:58	75-09-2	
Methyl-tert-butyl ether	<56.5	ug/L	250	56.5	50		03/25/24 18:58	1634-04-4	
Naphthalene	<95.9	ug/L	250	95.9	50		03/25/24 18:58	91-20-3	
n-Propylbenzene	<17.3	ug/L	50.0	17.3	50		03/25/24 18:58	103-65-1	
Styrene	<17.8	ug/L	50.0	17.8	50		03/25/24 18:58	100-42-5	

REPORT OF LABORATORY ANALYSIS

This report shall not be reproduced, except in full,
without the written consent of Pace Analytical Services, LLC.



ANALYTICAL RESULTS

Project: GARAGE MAHAL

Pace Project No.: 40275558

Sample: B-20 Lab ID: 40275558005 Collected: 03/13/24 13:00 Received: 03/15/24 08:30 Matrix: Water

Parameters	Results	Units	LOQ	LOD	DF	Prepared	Analyzed	CAS No.	Qual
8260 MSV									
Analytical Method: EPA 8260									
Pace Analytical Services - Green Bay									
1,1,1,2-Tetrachloroethane	<17.8	ug/L	50.0	17.8	50		03/25/24 18:58	630-20-6	
1,1,1,2-Tetrachloroethane	<18.9	ug/L	50.0	18.9	50		03/25/24 18:58	79-34-5	
Tetrachloroethene	4650	ug/L	50.0	20.4	50		03/25/24 18:58	127-18-4	
Toluene	<14.4	ug/L	50.0	14.4	50		03/25/24 18:58	108-88-3	
1,2,3-Trichlorobenzene	<50.9	ug/L	250	50.9	50		03/25/24 18:58	87-61-6	
1,2,4-Trichlorobenzene	<47.5	ug/L	250	47.5	50		03/25/24 18:58	120-82-1	
1,1,1-Trichloroethane	<15.1	ug/L	50.0	15.1	50		03/25/24 18:58	71-55-6	
1,1,2-Trichloroethane	<17.2	ug/L	50.0	17.2	50		03/25/24 18:58	79-00-5	
Trichloroethene	1350	ug/L	50.0	16.0	50		03/25/24 18:58	79-01-6	
Trichlorofluoromethane	<20.9	ug/L	50.0	20.9	50		03/25/24 18:58	75-69-4	
1,2,3-Trichloropropane	<27.8	ug/L	50.0	27.8	50		03/25/24 18:58	96-18-4	
1,2,4-Trimethylbenzene	<22.4	ug/L	50.0	22.4	50		03/25/24 18:58	95-63-6	
1,3,5-Trimethylbenzene	<17.9	ug/L	50.0	17.9	50		03/25/24 18:58	108-67-8	
Vinyl chloride	143	ug/L	50.0	8.7	50		03/25/24 18:58	75-01-4	
m&p-Xylene	<35.0	ug/L	100	35.0	50		03/25/24 18:58	179601-23-1	
o-Xylene	<17.4	ug/L	50.0	17.4	50		03/25/24 18:58	95-47-6	
Surrogates									
4-Bromofluorobenzene (S)	97	%	70-130		50		03/25/24 18:58	460-00-4	
1,2-Dichlorobenzene-d4 (S)	104	%	70-130		50		03/25/24 18:58	2199-69-1	
Toluene-d8 (S)	101	%	70-130		50		03/25/24 18:58	2037-26-5	

REPORT OF LABORATORY ANALYSIS

This report shall not be reproduced, except in full, without the written consent of Pace Analytical Services, LLC.



QUALITY CONTROL DATA

Project: GARAGE MAHAL

Pace Project No.: 40275558

QC Batch: 469408

Analysis Method: EPA 8260

QC Batch Method: EPA 8260

Analysis Description: 8260 MSV

Laboratory: Pace Analytical Services - Green Bay

Associated Lab Samples: 40275558002, 40275558003, 40275558004

METHOD BLANK: 2689569

Matrix: Water

Associated Lab Samples: 40275558002, 40275558003, 40275558004

Parameter	Units	Blank Result	Reporting Limit	Analyzed	Qualifiers
1,1,1,2-Tetrachloroethane	ug/L	<0.36	1.0	03/19/24 16:32	
1,1,1-Trichloroethane	ug/L	<0.30	1.0	03/19/24 16:32	
1,1,2,2-Tetrachloroethane	ug/L	<0.38	1.0	03/19/24 16:32	
1,1,2-Trichloroethane	ug/L	<0.34	1.0	03/19/24 16:32	
1,1-Dichloroethane	ug/L	<0.30	1.0	03/19/24 16:32	
1,1-Dichloroethene	ug/L	<0.58	1.0	03/19/24 16:32	
1,1-Dichloropropene	ug/L	<0.41	1.0	03/19/24 16:32	
1,2,3-Trichlorobenzene	ug/L	<1.0	5.0	03/19/24 16:32	
1,2,3-Trichloropropane	ug/L	<0.56	1.0	03/19/24 16:32	
1,2,4-Trichlorobenzene	ug/L	<0.95	5.0	03/19/24 16:32	
1,2,4-Trimethylbenzene	ug/L	<0.45	1.0	03/19/24 16:32	
1,2-Dibromo-3-chloropropane	ug/L	<2.4	5.0	03/19/24 16:32	
1,2-Dibromoethane (EDB)	ug/L	<0.31	1.0	03/19/24 16:32	
1,2-Dichlorobenzene	ug/L	<0.33	1.0	03/19/24 16:32	
1,2-Dichloroethane	ug/L	<0.29	1.0	03/19/24 16:32	
1,2-Dichloropropane	ug/L	<0.45	1.0	03/19/24 16:32	
1,3,5-Trimethylbenzene	ug/L	<0.36	1.0	03/19/24 16:32	
1,3-Dichlorobenzene	ug/L	<0.35	1.0	03/19/24 16:32	
1,3-Dichloropropane	ug/L	<0.30	1.0	03/19/24 16:32	
1,4-Dichlorobenzene	ug/L	<0.89	1.0	03/19/24 16:32	
2,2-Dichloropropane	ug/L	<0.42	1.0	03/19/24 16:32	
2-Chlorotoluene	ug/L	<0.89	5.0	03/19/24 16:32	
4-Chlorotoluene	ug/L	<0.89	5.0	03/19/24 16:32	
Benzene	ug/L	<0.30	1.0	03/19/24 16:32	
Bromobenzene	ug/L	<0.36	1.0	03/19/24 16:32	
Bromochloromethane	ug/L	<0.36	1.0	03/19/24 16:32	
Bromodichloromethane	ug/L	<0.42	1.0	03/19/24 16:32	
Bromoform	ug/L	<0.43	1.0	03/19/24 16:32	
Bromomethane	ug/L	<1.2	5.0	03/19/24 16:32	
Carbon tetrachloride	ug/L	<0.37	1.0	03/19/24 16:32	
Chlorobenzene	ug/L	<0.86	1.0	03/19/24 16:32	
Chloroethane	ug/L	<1.4	5.0	03/19/24 16:32	
Chloroform	ug/L	<0.50	5.0	03/19/24 16:32	
Chloromethane	ug/L	<1.6	5.0	03/19/24 16:32	
cis-1,2-Dichloroethene	ug/L	<0.47	1.0	03/19/24 16:32	
cis-1,3-Dichloropropene	ug/L	<0.24	1.0	03/19/24 16:32	
Dibromochloromethane	ug/L	<2.6	5.0	03/19/24 16:32	
Dibromomethane	ug/L	<0.99	5.0	03/19/24 16:32	
Dichlorodifluoromethane	ug/L	<0.46	5.0	03/19/24 16:32	
Diisopropyl ether	ug/L	<1.1	5.0	03/19/24 16:32	

Results presented on this page are in the units indicated by the "Units" column except where an alternate unit is presented to the right of the result.

REPORT OF LABORATORY ANALYSIS

This report shall not be reproduced, except in full,
without the written consent of Pace Analytical Services, LLC.



QUALITY CONTROL DATA

Project: GARAGE MAHAL

Pace Project No.: 40275558

METHOD BLANK: 2689569

Matrix: Water

Associated Lab Samples: 40275558002, 40275558003, 40275558004

Parameter	Units	Blank Result	Reporting Limit	Analyzed	Qualifiers
Ethylbenzene	ug/L	<0.33	1.0	03/19/24 16:32	
Hexachloro-1,3-butadiene	ug/L	<2.7	5.0	03/19/24 16:32	
Isopropylbenzene (Cumene)	ug/L	<1.0	5.0	03/19/24 16:32	
m&p-Xylene	ug/L	<0.70	2.0	03/19/24 16:32	
Methyl-tert-butyl ether	ug/L	<1.1	5.0	03/19/24 16:32	
Methylene Chloride	ug/L	<0.32	5.0	03/19/24 16:32	
n-Butylbenzene	ug/L	<0.86	1.0	03/19/24 16:32	
n-Propylbenzene	ug/L	<0.35	1.0	03/19/24 16:32	
Naphthalene	ug/L	<1.9	5.0	03/19/24 16:32	
o-Xylene	ug/L	<0.35	1.0	03/19/24 16:32	
p-Isopropyltoluene	ug/L	<1.0	5.0	03/19/24 16:32	
sec-Butylbenzene	ug/L	<0.42	1.0	03/19/24 16:32	
Styrene	ug/L	<0.36	1.0	03/19/24 16:32	
tert-Butylbenzene	ug/L	<0.59	1.0	03/19/24 16:32	
Tetrachloroethene	ug/L	<0.41	1.0	03/19/24 16:32	
Toluene	ug/L	<0.29	1.0	03/19/24 16:32	
trans-1,2-Dichloroethene	ug/L	<0.53	1.0	03/19/24 16:32	
trans-1,3-Dichloropropene	ug/L	<0.27	1.0	03/19/24 16:32	
Trichloroethene	ug/L	<0.32	1.0	03/19/24 16:32	
Trichlorofluoromethane	ug/L	<0.42	1.0	03/19/24 16:32	
Vinyl chloride	ug/L	<0.17	1.0	03/19/24 16:32	
1,2-Dichlorobenzene-d4 (S)	%	99	70-130	03/19/24 16:32	
4-Bromofluorobenzene (S)	%	103	70-130	03/19/24 16:32	
Toluene-d8 (S)	%	103	70-130	03/19/24 16:32	

LABORATORY CONTROL SAMPLE: 2689570

Parameter	Units	Spike Conc.	LCS Result	LCS % Rec	% Rec Limits	Qualifiers
1,1,1-Trichloroethane	ug/L	50	53.4	107	70-132	
1,1,2,2-Tetrachloroethane	ug/L	50	47.7	95	70-130	
1,1,2-Trichloroethane	ug/L	50	50.8	102	70-130	
1,1-Dichloroethane	ug/L	50	52.0	104	70-130	
1,1-Dichloroethene	ug/L	50	54.2	108	73-140	
1,2,4-Trichlorobenzene	ug/L	50	46.8	94	70-130	
1,2-Dibromo-3-chloropropane	ug/L	50	47.5	95	58-130	
1,2-Dibromoethane (EDB)	ug/L	50	51.7	103	70-130	
1,2-Dichlorobenzene	ug/L	50	50.2	100	70-130	
1,2-Dichloroethane	ug/L	50	50.4	101	70-130	
1,2-Dichloropropane	ug/L	50	49.4	99	77-127	
1,3-Dichlorobenzene	ug/L	50	51.0	102	70-130	
1,4-Dichlorobenzene	ug/L	50	52.0	104	70-130	
Benzene	ug/L	50	51.1	102	70-130	
Bromodichloromethane	ug/L	50	47.7	95	70-130	
Bromoform	ug/L	50	48.4	97	70-130	

Results presented on this page are in the units indicated by the "Units" column except where an alternate unit is presented to the right of the result.

REPORT OF LABORATORY ANALYSIS

This report shall not be reproduced, except in full,
without the written consent of Pace Analytical Services, LLC.



QUALITY CONTROL DATA

Project: GARAGE MAHAL

Pace Project No.: 40275558

LABORATORY CONTROL SAMPLE: 2689570

Parameter	Units	Spike Conc.	LCS Result	LCS % Rec	% Rec Limits	Qualifiers
Bromomethane	ug/L	50	68.3	137	22-141	
Carbon tetrachloride	ug/L	50	50.0	100	70-135	
Chlorobenzene	ug/L	50	52.7	105	70-130	
Chloroethane	ug/L	50	58.8	118	59-141	
Chloroform	ug/L	50	54.9	110	80-124	
Chloromethane	ug/L	50	56.6	113	29-150	
cis-1,2-Dichloroethene	ug/L	50	53.7	107	70-130	
cis-1,3-Dichloropropene	ug/L	50	48.6	97	70-130	
Dibromochloromethane	ug/L	50	49.2	98	70-130	
Dichlorodifluoromethane	ug/L	50	51.2	102	10-147	
Ethylbenzene	ug/L	50	52.0	104	80-125	
Isopropylbenzene (Cumene)	ug/L	50	48.2	96	70-130	
m&p-Xylene	ug/L	100	104	104	70-130	
Methyl-tert-butyl ether	ug/L	50	49.0	98	64-131	
Methylene Chloride	ug/L	50	54.7	109	70-137	
o-Xylene	ug/L	50	51.4	103	70-130	
Styrene	ug/L	50	52.7	105	70-130	
Tetrachloroethene	ug/L	50	53.3	107	70-130	
Toluene	ug/L	50	53.7	107	80-120	
trans-1,2-Dichloroethene	ug/L	50	58.1	116	70-131	
trans-1,3-Dichloropropene	ug/L	50	48.6	97	70-130	
Trichloroethene	ug/L	50	55.7	111	70-130	
Trichlorofluoromethane	ug/L	50	63.5	127	69-141	
Vinyl chloride	ug/L	50	53.3	107	51-145	
1,2-Dichlorobenzene-d4 (S)	%			99	70-130	
4-Bromofluorobenzene (S)	%			105	70-130	
Toluene-d8 (S)	%			105	70-130	

MATRIX SPIKE & MATRIX SPIKE DUPLICATE: 2689912 2689913

Parameter	Units	MS		MSD		MS Result	MSD Result	MS % Rec	MSD % Rec	% Rec Limits	RPD	Max RPD	Qual
		40275477001 Result	Spike Conc.	Spike Conc.	Result								
1,1,1-Trichloroethane	ug/L	<0.30	50	50	52.7	51.8	105	104	70-132	2	20		
1,1,2,2-Tetrachloroethane	ug/L	<0.38	50	50	48.2	47.2	96	94	70-131	2	20		
1,1,2-Trichloroethane	ug/L	<0.34	50	50	48.6	48.9	97	98	70-130	1	20		
1,1-Dichloroethane	ug/L	<0.30	50	50	50.9	50.4	102	101	70-131	1	20		
1,1-Dichloroethene	ug/L	<0.58	50	50	54.2	53.4	108	107	69-146	2	20		
1,2,4-Trichlorobenzene	ug/L	<0.95	50	50	46.1	46.6	92	93	70-130	1	20		
1,2-Dibromo-3-chloropropane	ug/L	<2.4	50	50	48.4	45.5	97	91	56-130	6	20		
1,2-Dibromoethane (EDB)	ug/L	<0.31	50	50	50.1	49.6	100	99	70-130	1	20		
1,2-Dichlorobenzene	ug/L	<0.33	50	50	49.8	49.5	100	99	70-130	0	20		
1,2-Dichloroethane	ug/L	<0.29	50	50	50.1	49.6	100	99	70-130	1	20		
1,2-Dichloropropane	ug/L	<0.45	50	50	48.6	47.7	97	95	77-129	2	20		
1,3-Dichlorobenzene	ug/L	<0.35	50	50	51.2	51.1	102	102	70-130	0	20		

Results presented on this page are in the units indicated by the "Units" column except where an alternate unit is presented to the right of the result.

REPORT OF LABORATORY ANALYSIS

This report shall not be reproduced, except in full, without the written consent of Pace Analytical Services, LLC.



QUALITY CONTROL DATA

Project: GARAGE MAHAL

Pace Project No.: 40275558

Parameter	Units	2689912		2689913		MS Result	MSD Result	MS % Rec	MSD % Rec	% Rec Limits	Max RPD	Qual
		40275477001 Result	MS Spike Conc.	MSD Spike Conc.	MS Result							
1,4-Dichlorobenzene	ug/L	<0.89	50	50	51.6	51.5	103	103	70-130	0	20	
Benzene	ug/L	<0.30	50	50	51.1	50.1	102	100	70-130	2	20	
Bromodichloromethane	ug/L	<0.42	50	50	46.5	47.0	93	94	70-130	1	20	
Bromoform	ug/L	<0.43	50	50	48.9	48.0	98	96	70-130	2	20	
Bromomethane	ug/L	<1.2	50	50	72.0	73.0	144	146	12-159	1	26	
Carbon tetrachloride	ug/L	<0.37	50	50	49.2	49.0	98	98	70-135	0	20	
Chlorobenzene	ug/L	<0.86	50	50	52.2	51.3	104	103	70-130	2	20	
Chloroethane	ug/L	<1.4	50	50	58.6	57.1	117	114	56-143	2	20	
Chloroform	ug/L	<0.50	50	50	53.3	53.0	107	106	80-126	1	20	
Chloromethane	ug/L	<1.6	50	50	53.4	52.2	107	104	22-156	2	20	
cis-1,2-Dichloroethene	ug/L	<0.47	50	50	52.5	51.7	105	103	70-130	1	20	
cis-1,3-Dichloropropene	ug/L	<0.24	50	50	48.8	48.1	98	96	70-130	1	20	
Dibromochloromethane	ug/L	<2.6	50	50	49.0	47.7	98	95	70-130	3	20	
Dichlorodifluoromethane	ug/L	<0.46	50	50	47.9	45.4	96	91	10-147	5	20	
Ethylbenzene	ug/L	<0.33	50	50	51.3	51.9	103	104	80-126	1	20	
Isopropylbenzene (Cumene)	ug/L	<1.0	50	50	47.0	47.3	94	95	70-130	1	20	
m&p-Xylene	ug/L	<0.70	100	100	103	105	103	105	70-130	1	20	
Methyl-tert-butyl ether	ug/L	<1.1	50	50	47.6	47.3	95	95	64-136	1	20	
Methylene Chloride	ug/L	<0.32	50	50	54.7	53.4	109	107	70-137	2	20	
o-Xylene	ug/L	<0.35	50	50	50.1	50.5	100	101	70-130	1	20	
Styrene	ug/L	<0.36	50	50	51.4	52.4	103	105	70-133	2	20	
Tetrachloroethene	ug/L	<0.41	50	50	53.1	53.0	106	106	70-131	0	20	
Toluene	ug/L	<0.29	50	50	52.4	52.3	105	105	80-121	0	20	
trans-1,2-Dichloroethene	ug/L	<0.53	50	50	58.1	56.4	116	113	70-135	3	20	
trans-1,3-Dichloropropene	ug/L	<0.27	50	50	48.4	48.3	97	97	70-130	0	20	
Trichloroethene	ug/L	<0.32	50	50	52.0	51.2	104	102	70-130	2	20	
Trichlorofluoromethane	ug/L	<0.42	50	50	62.7	61.6	125	123	67-142	2	20	
Vinyl chloride	ug/L	<0.17	50	50	53.7	51.8	107	104	45-147	4	20	
1,2-Dichlorobenzene-d4 (S)	%						100	98	70-130			
4-Bromofluorobenzene (S)	%						105	103	70-130			
Toluene-d8 (S)	%						104	104	70-130			

Results presented on this page are in the units indicated by the "Units" column except where an alternate unit is presented to the right of the result.

REPORT OF LABORATORY ANALYSIS

This report shall not be reproduced, except in full,
without the written consent of Pace Analytical Services, LLC.



QUALITY CONTROL DATA

Project: GARAGE MAHAL

Pace Project No.: 40275558

QC Batch: 469879

Analysis Method: EPA 8260

QC Batch Method: EPA 8260

Analysis Description: 8260 MSV

Laboratory: Pace Analytical Services - Green Bay

Associated Lab Samples: 40275558001, 40275558005

METHOD BLANK: 2691998

Matrix: Water

Associated Lab Samples: 40275558001, 40275558005

Parameter	Units	Blank Result	Reporting Limit	Analyzed	Qualifiers
1,1,1,2-Tetrachloroethane	ug/L	<0.36	1.0	03/25/24 11:06	
1,1,1-Trichloroethane	ug/L	<0.30	1.0	03/25/24 11:06	
1,1,2,2-Tetrachloroethane	ug/L	<0.38	1.0	03/25/24 11:06	
1,1,2-Trichloroethane	ug/L	<0.34	1.0	03/25/24 11:06	
1,1-Dichloroethane	ug/L	<0.30	1.0	03/25/24 11:06	
1,1-Dichloroethene	ug/L	<0.58	1.0	03/25/24 11:06	
1,1-Dichloropropene	ug/L	<0.41	1.0	03/25/24 11:06	
1,2,3-Trichlorobenzene	ug/L	<1.0	5.0	03/25/24 11:06	
1,2,3-Trichloropropane	ug/L	<0.56	1.0	03/25/24 11:06	
1,2,4-Trichlorobenzene	ug/L	<0.95	5.0	03/25/24 11:06	
1,2,4-Trimethylbenzene	ug/L	<0.45	1.0	03/25/24 11:06	
1,2-Dibromo-3-chloropropane	ug/L	<2.4	5.0	03/25/24 11:06	
1,2-Dibromoethane (EDB)	ug/L	<0.31	1.0	03/25/24 11:06	
1,2-Dichlorobenzene	ug/L	<0.33	1.0	03/25/24 11:06	
1,2-Dichloroethane	ug/L	<0.29	1.0	03/25/24 11:06	
1,2-Dichloropropane	ug/L	<0.45	1.0	03/25/24 11:06	
1,3,5-Trimethylbenzene	ug/L	<0.36	1.0	03/25/24 11:06	
1,3-Dichlorobenzene	ug/L	<0.35	1.0	03/25/24 11:06	
1,3-Dichloropropane	ug/L	<0.30	1.0	03/25/24 11:06	
1,4-Dichlorobenzene	ug/L	<0.89	1.0	03/25/24 11:06	
2,2-Dichloropropane	ug/L	<0.42	1.0	03/25/24 11:06	
2-Chlorotoluene	ug/L	<0.89	5.0	03/25/24 11:06	
4-Chlorotoluene	ug/L	<0.89	5.0	03/25/24 11:06	
Benzene	ug/L	<0.30	1.0	03/25/24 11:06	
Bromobenzene	ug/L	<0.36	1.0	03/25/24 11:06	
Bromochloromethane	ug/L	<0.36	1.0	03/25/24 11:06	
Bromodichloromethane	ug/L	<0.42	1.0	03/25/24 11:06	
Bromoform	ug/L	<0.43	1.0	03/25/24 11:06	
Bromomethane	ug/L	<1.2	5.0	03/25/24 11:06	
Carbon tetrachloride	ug/L	<0.37	1.0	03/25/24 11:06	
Chlorobenzene	ug/L	<0.86	1.0	03/25/24 11:06	
Chloroethane	ug/L	<1.4	5.0	03/25/24 11:06	
Chloroform	ug/L	<0.50	5.0	03/25/24 11:06	
Chloromethane	ug/L	<1.6	5.0	03/25/24 11:06	
cis-1,2-Dichloroethene	ug/L	<0.47	1.0	03/25/24 11:06	
cis-1,3-Dichloropropene	ug/L	<0.24	1.0	03/25/24 11:06	
Dibromochloromethane	ug/L	<2.6	5.0	03/25/24 11:06	
Dibromomethane	ug/L	<0.99	5.0	03/25/24 11:06	
Dichlorodifluoromethane	ug/L	<0.46	5.0	03/25/24 11:06	
Diisopropyl ether	ug/L	<1.1	5.0	03/25/24 11:06	

Results presented on this page are in the units indicated by the "Units" column except where an alternate unit is presented to the right of the result.

REPORT OF LABORATORY ANALYSIS

This report shall not be reproduced, except in full,
without the written consent of Pace Analytical Services, LLC.



QUALITY CONTROL DATA

Project: GARAGE MAHAL

Pace Project No.: 40275558

METHOD BLANK: 2691998

Matrix: Water

Associated Lab Samples: 40275558001, 40275558005

Parameter	Units	Blank Result	Reporting Limit	Analyzed	Qualifiers
Ethylbenzene	ug/L	<0.33	1.0	03/25/24 11:06	
Hexachloro-1,3-butadiene	ug/L	<2.7	5.0	03/25/24 11:06	
Isopropylbenzene (Cumene)	ug/L	<1.0	5.0	03/25/24 11:06	
m&p-Xylene	ug/L	<0.70	2.0	03/25/24 11:06	
Methyl-tert-butyl ether	ug/L	<1.1	5.0	03/25/24 11:06	
Methylene Chloride	ug/L	<0.32	5.0	03/25/24 11:06	
n-Butylbenzene	ug/L	<0.86	1.0	03/25/24 11:06	
n-Propylbenzene	ug/L	<0.35	1.0	03/25/24 11:06	
Naphthalene	ug/L	<1.9	5.0	03/25/24 11:06	
o-Xylene	ug/L	<0.35	1.0	03/25/24 11:06	
p-Isopropyltoluene	ug/L	<1.0	5.0	03/25/24 11:06	
sec-Butylbenzene	ug/L	<0.42	1.0	03/25/24 11:06	
Styrene	ug/L	<0.36	1.0	03/25/24 11:06	
tert-Butylbenzene	ug/L	<0.59	1.0	03/25/24 11:06	
Tetrachloroethene	ug/L	<0.41	1.0	03/25/24 11:06	
Toluene	ug/L	<0.29	1.0	03/25/24 11:06	
trans-1,2-Dichloroethene	ug/L	<0.53	1.0	03/25/24 11:06	
trans-1,3-Dichloropropene	ug/L	<0.27	1.0	03/25/24 11:06	
Trichloroethene	ug/L	<0.32	1.0	03/25/24 11:06	
Trichlorofluoromethane	ug/L	<0.42	1.0	03/25/24 11:06	
Vinyl chloride	ug/L	<0.17	1.0	03/25/24 11:06	
1,2-Dichlorobenzene-d4 (S)	%	102	70-130	03/25/24 11:06	
4-Bromofluorobenzene (S)	%	98	70-130	03/25/24 11:06	
Toluene-d8 (S)	%	101	70-130	03/25/24 11:06	

LABORATORY CONTROL SAMPLE: 2691999

Parameter	Units	Spike Conc.	LCS Result	LCS % Rec	% Rec Limits	Qualifiers
1,1,1-Trichloroethane	ug/L	50	52.8	106	70-132	
1,1,2,2-Tetrachloroethane	ug/L	50	52.0	104	70-130	
1,1,2-Trichloroethane	ug/L	50	51.3	103	70-130	
1,1-Dichloroethane	ug/L	50	54.4	109	70-130	
1,1-Dichloroethene	ug/L	50	56.4	113	73-140	
1,2,4-Trichlorobenzene	ug/L	50	43.5	87	70-130	
1,2-Dibromo-3-chloropropane	ug/L	50	42.5	85	58-130	
1,2-Dibromoethane (EDB)	ug/L	50	49.4	99	70-130	
1,2-Dichlorobenzene	ug/L	50	57.0	114	70-130	
1,2-Dichloroethane	ug/L	50	55.6	111	70-130	
1,2-Dichloropropane	ug/L	50	50.5	101	77-127	
1,3-Dichlorobenzene	ug/L	50	54.5	109	70-130	
1,4-Dichlorobenzene	ug/L	50	57.8	116	70-130	
Benzene	ug/L	50	52.2	104	70-130	
Bromodichloromethane	ug/L	50	54.6	109	70-130	
Bromoform	ug/L	50	43.8	88	70-130	

Results presented on this page are in the units indicated by the "Units" column except where an alternate unit is presented to the right of the result.

REPORT OF LABORATORY ANALYSIS

This report shall not be reproduced, except in full, without the written consent of Pace Analytical Services, LLC.



QUALITY CONTROL DATA

Project: GARAGE MAHAL

Pace Project No.: 40275558

LABORATORY CONTROL SAMPLE: 2691999

Parameter	Units	Spike Conc.	LCS Result	LCS % Rec	% Rec Limits	Qualifiers
Bromomethane	ug/L	50	61.9	124	22-141	
Carbon tetrachloride	ug/L	50	57.8	116	70-135	
Chlorobenzene	ug/L	50	56.6	113	70-130	
Chloroethane	ug/L	50	56.4	113	59-141	
Chloroform	ug/L	50	53.6	107	80-124	
Chloromethane	ug/L	50	62.6	125	29-150	
cis-1,2-Dichloroethene	ug/L	50	50.1	100	70-130	
cis-1,3-Dichloropropene	ug/L	50	46.2	92	70-130	
Dibromochloromethane	ug/L	50	49.5	99	70-130	
Dichlorodifluoromethane	ug/L	50	70.1	140	10-147	
Ethylbenzene	ug/L	50	56.1	112	80-125	
Isopropylbenzene (Cumene)	ug/L	50	51.9	104	70-130	
m&p-Xylene	ug/L	100	113	113	70-130	
Methyl-tert-butyl ether	ug/L	50	42.4	85	64-131	
Methylene Chloride	ug/L	50	57.8	116	70-137	
o-Xylene	ug/L	50	55.0	110	70-130	
Styrene	ug/L	50	55.9	112	70-130	
Tetrachloroethene	ug/L	50	51.1	102	70-130	
Toluene	ug/L	50	54.5	109	80-120	
trans-1,2-Dichloroethene	ug/L	50	58.3	117	70-131	
trans-1,3-Dichloropropene	ug/L	50	44.0	88	70-130	
Trichloroethene	ug/L	50	54.3	109	70-130	
Trichlorofluoromethane	ug/L	50	61.5	123	69-141	
Vinyl chloride	ug/L	50	59.4	119	51-145	
1,2-Dichlorobenzene-d4 (S)	%			102	70-130	
4-Bromofluorobenzene (S)	%			98	70-130	
Toluene-d8 (S)	%			100	70-130	

MATRIX SPIKE & MATRIX SPIKE DUPLICATE: 2692340 2692341

Parameter	Units	MS		MSD		MS Result	MSD Result	MS % Rec	MSD % Rec	% Rec Limits	RPD	Max RPD	Qual
		40275778005 Result	Spike Conc.	Spike Conc.	Result								
1,1,1-Trichloroethane	ug/L	<0.30	50	50	51.4	52.6	103	105	70-132	2	20		
1,1,2,2-Tetrachloroethane	ug/L	<0.38	50	50	51.1	53.2	102	106	70-131	4	20		
1,1,2-Trichloroethane	ug/L	<0.34	50	50	50.2	52.1	100	104	70-130	4	20		
1,1-Dichloroethane	ug/L	<0.30	50	50	52.8	53.1	106	106	70-131	1	20		
1,1-Dichloroethene	ug/L	<0.58	50	50	55.3	56.0	111	112	69-146	1	20		
1,2,4-Trichlorobenzene	ug/L	<0.95	50	50	41.8	43.6	84	87	70-130	4	20		
1,2-Dibromo-3-chloropropane	ug/L	<2.4	50	50	42.8	47.8	86	96	56-130	11	20		
1,2-Dibromoethane (EDB)	ug/L	<0.31	50	50	50.1	49.9	100	100	70-130	0	20		
1,2-Dichlorobenzene	ug/L	<0.33	50	50	56.6	57.5	113	115	70-130	2	20		
1,2-Dichloroethane	ug/L	<0.29	50	50	51.8	56.9	104	114	70-130	9	20		
1,2-Dichloropropane	ug/L	<0.45	50	50	47.4	52.1	95	104	77-129	10	20		
1,3-Dichlorobenzene	ug/L	<0.35	50	50	53.7	54.7	107	109	70-130	2	20		

Results presented on this page are in the units indicated by the "Units" column except where an alternate unit is presented to the right of the result.

REPORT OF LABORATORY ANALYSIS

This report shall not be reproduced, except in full, without the written consent of Pace Analytical Services, LLC.



QUALITY CONTROL DATA

Project: GARAGE MAHAL

Pace Project No.: 40275558

Parameter	Units	2692340		2692341		MS Result	MSD Result	MS % Rec	MSD % Rec	% Rec Limits	RPD	Max RPD	Qual
		40275778005 Result	MS Spike Conc.	MSD Spike Conc.	MS Result								
1,4-Dichlorobenzene	ug/L	<0.89	50	50	57.8	58.0	116	116	70-130	0	20		
Benzene	ug/L	<0.30	50	50	51.0	51.7	102	103	70-130	1	20		
Bromodichloromethane	ug/L	<0.42	50	50	53.5	55.4	107	111	70-130	3	20		
Bromoform	ug/L	<0.43	50	50	43.1	44.2	86	88	70-130	3	20		
Bromomethane	ug/L	<1.2	50	50	61.9	64.7	124	129	12-159	4	26		
Carbon tetrachloride	ug/L	<0.37	50	50	55.3	57.0	111	114	70-135	3	20		
Chlorobenzene	ug/L	<0.86	50	50	56.5	56.3	113	113	70-130	0	20		
Chloroethane	ug/L	<1.4	50	50	56.3	56.9	113	114	56-143	1	20		
Chloroform	ug/L	<0.50	50	50	53.4	53.7	107	107	80-126	0	20		
Chloromethane	ug/L	<1.6	50	50	59.3	61.3	119	123	22-156	3	20		
cis-1,2-Dichloroethene	ug/L	<0.47	50	50	48.6	49.6	97	99	70-130	2	20		
cis-1,3-Dichloropropene	ug/L	<0.24	50	50	44.1	45.9	88	92	70-130	4	20		
Dibromochloromethane	ug/L	<2.6	50	50	49.1	50.5	98	101	70-130	3	20		
Dichlorodifluoromethane	ug/L	<0.46	50	50	65.2	65.0	130	130	10-147	0	20		
Ethylbenzene	ug/L	<0.33	50	50	56.6	56.5	113	113	80-126	0	20		
Isopropylbenzene (Cumene)	ug/L	<1.0	50	50	52.4	51.5	105	103	70-130	2	20		
m&p-Xylene	ug/L	<0.70	100	100	113	112	113	112	70-130	0	20		
Methyl-tert-butyl ether	ug/L	<1.1	50	50	40.8	43.1	82	86	64-136	5	20		
Methylene Chloride	ug/L	<0.32	50	50	54.3	57.2	109	114	70-137	5	20		
o-Xylene	ug/L	<0.35	50	50	54.9	55.6	110	111	70-130	1	20		
Styrene	ug/L	<0.36	50	50	56.8	57.0	114	114	70-133	0	20		
Tetrachloroethene	ug/L	1.2	50	50	52.9	52.2	103	102	70-131	1	20		
Toluene	ug/L	<0.29	50	50	54.9	54.5	110	109	80-121	1	20		
trans-1,2-Dichloroethene	ug/L	<0.53	50	50	55.6	56.4	111	113	70-135	2	20		
trans-1,3-Dichloropropene	ug/L	<0.27	50	50	42.7	43.9	85	88	70-130	3	20		
Trichloroethene	ug/L	<0.32	50	50	51.5	53.4	103	107	70-130	4	20		
Trichlorofluoromethane	ug/L	<0.42	50	50	59.1	58.6	118	117	67-142	1	20		
Vinyl chloride	ug/L	<0.17	50	50	57.1	57.6	114	115	45-147	1	20		
1,2-Dichlorobenzene-d4 (S)	%						99	101	70-130				
4-Bromofluorobenzene (S)	%						99	100	70-130				
Toluene-d8 (S)	%						103	101	70-130				

Results presented on this page are in the units indicated by the "Units" column except where an alternate unit is presented to the right of the result.

REPORT OF LABORATORY ANALYSIS

This report shall not be reproduced, except in full,
without the written consent of Pace Analytical Services, LLC.



QUALIFIERS

Project: GARAGE MAHAL

Pace Project No.: 40275558

DEFINITIONS

DF - Dilution Factor, if reported, represents the factor applied to the reported data due to dilution of the sample aliquot.

ND - Not Detected at or above LOD.

J - The reported result is an estimated value.

LOD - Limit of Detection adjusted for dilution factor, percent moisture, initial weight and final volume.

LOQ - Limit of Quantitation adjusted for dilution factor, percent moisture, initial weight and final volume.

DL - Adjusted Method Detection Limit.

S - Surrogate

1,2-Diphenylhydrazine decomposes to and cannot be separated from Azobenzene using Method 8270. The result for each analyte is a combined concentration.

Consistent with EPA guidelines, unrounded data are displayed and have been used to calculate % recovery and RPD values.

LCS(D) - Laboratory Control Sample (Duplicate)

MS(D) - Matrix Spike (Duplicate)

DUP - Sample Duplicate

RPD - Relative Percent Difference

NC - Not Calculable.

SG - Silica Gel - Clean-Up

U - Analyte was not detected and is reported as less than the LOD or as defined by the customer.

N-Nitrosodiphenylamine decomposes and cannot be separated from Diphenylamine using Method 8270. The result reported for each analyte is a combined concentration.

Pace Analytical is TNI accredited. Contact your Pace PM for the current list of accredited analytes.

TNI - The NELAC Institute.

ANALYTE QUALIFIERS

pH Post-analysis pH measurement indicates insufficient VOA sample preservation.

REPORT OF LABORATORY ANALYSIS

This report shall not be reproduced, except in full,
without the written consent of Pace Analytical Services, LLC.



QUALITY CONTROL DATA CROSS REFERENCE TABLE

Project: GARAGE MAHAL

Pace Project No.: 40275558

Lab ID	Sample ID	QC Batch Method	QC Batch	Analytical Method	Analytical Batch
40275558001	B-15	EPA 8260	469879		
40275558002	B-14	EPA 8260	469408		
40275558003	B-12	EPA 8260	469408		
40275558004	B-13	EPA 8260	469408		
40275558005	B-20	EPA 8260	469879		

REPORT OF LABORATORY ANALYSIS

This report shall not be reproduced, except in full,
without the written consent of Pace Analytical Services, LLC.



CHAIN-OF-CUSTODY Analytical Request Document

Chain-of-Custody is a LEGAL DOCUMENT - Complete all relevant fields

LAB USE ONLY- Affix Workorder/Login Label Here or List Pace Workorder Number or
MTJL Log-in Number Here

40275558

ALL SHADED AREAS are for LAB USE ONLY

Company: Himalayan Consultants

Billing Information:

Address: Germantown, WI

Report To: T. Dueppen

Email To: tdueppen64@gmail.com

Copy To:

Site Collection Info/Address: W164N8859 MILL ST / Meno Falls WI

Customer Project Name/Number: GARAGE MAHAL

State: WI County/City: Waukesha Time Zone Collected: [] PT [] MT [X] CT [] ET

Phone:
Email:

Site/Facility ID #:
Purchase Order #:
Quote #:

Compliance Monitoring?
[] Yes [] No
DW PWS ID #:
DW Location Code:

Collected By (print): T. Dueppen

Turnaround Date Required: Normal TAT

Immediately Packed on Ice:
[X] Yes [] No

Collected By (signature): Thomas Dueppen

Rush: [] Same Day [] Next Day
[] 2 Day [] 3 Day [] 4 Day [] 5 Day
(Expedite Charges Apply)

Field Filtered (if applicable):
[] Yes [X] No
Analysis:

Sample Disposal:
[X] Dispose as appropriate [] Return
[] Archive: _____
[] Hold: _____

* Matrix Codes (Insert in Matrix box below): Drinking Water (DW), Ground Water (GW), Wastewater (WW), Product (P), Soil/Solid (SL), Oil (OL), Wipe (WP), Air (AR), Tissue (TS), Bioassay (B), Vapor (V), Other (OT)

Customer Sample ID	Matrix *	Comp / Grab	Collected (or Composite Start)		Composite End		Res Cl	# of Ctns
			Date	Time	Date	Time		
B-15	GW	GRAB	3/12/24	1:00				3 X
B-14	GW		3/12/24	1:30				3
B-12	↓	↓	3/13/24	9:30				3 ↓
B-13	↓	↓	3/13/24	10:00				3 ↓
B-20	↓	↓	3/13/24	1:00				3 ↓

Container Preservative Type **
3

Lab Project Manager:

** Preservative Types: (1) nitric acid, (2) sulfuric acid, (3) hydrochloric acid, (4) sodium hydroxide, (5) zinc acetate, (6) methanol, (7) sodium bisulfate, (8) sodium thiosulfate, (9) hexane, (A) ascorbic acid, (B) ammonium sulfate, (C) ammonium hydroxide, (D) TSP, (U) Unpreserved, (O) Other

Analyses										Lab Profile/Line:
										Lab Sample Receipt Checklist:
										Custody Seals Present/Intact Y N NA
										Custody Signatures Present Y N NA
										Collector Signature Present Y N NA
										Bottles Intact Y N NA
										Correct Bottles Y N NA
										Sufficient Volume Y N NA
										Samples Received on Ice Y N NA
										VOA - Headspace Acceptable Y N NA
										USDA Regulated Soils Y N NA
										Samples in Holding Time Y N NA
										Residual Chlorine Present Y N NA
										Cl Strips: _____
										Sample pH Acceptable Y N NA
										pH Strips: _____
										Sulfide Present Y N NA
										Lead Acetate Strips: _____
										LAB USE ONLY:
										Lab Sample # / Comments:

100

Customer Remarks / Special Conditions / Possible Hazards:

Type of Ice Used: Wet Blue Dry None
Packing Material Used: 6
Radchem sample(s) screened (<500 cpm): Y N NA

SHORT HOLDS PRESENT (<72 hours): Y N N/A
Lab Tracking #: 2881224
Samples received via: FEDEX UPS Client Courier Pace Courier

Lab Sample Temperature Info:
Temp Blank Received: Y N NA
Therm ID#: _____
Cooler 1 Temp Upon Receipt: _____ °C
Cooler 1 Therm Corr. Factor: _____ °C
Cooler 1 Corrected Temp: _____ °C
Comments:

Relinquished by/Company: (Signature) Thomas Dueppen

Date/Time: 3/14/24 8:15am

Received by/Company: (Signature) [Signature]

Date/Time: _____

MTJL LAB USE ONLY
Table #:
Acctnum:

Relinquished by/Company: (Signature) CS Logistics

Date/Time: 3/15/24 0830

Received by/Company: (Signature) [Signature]

Date/Time: 3/15/24 0830

Template:
Prelogin:
PM:
PB:

Trip Blank Received: Y N NA
HCL MeOH TSP Other

Relinquished by/Company: (Signature)

Date/Time:

Received by/Company: (Signature)

Date/Time:

Non Conformance(s):
YES / NO

Page 26 of 28
of: _____

Sample Condition Upon Receipt Form (SCUR)

Project #:

Client Name: Himalyan Consultants

WO#: **40275558**

Courier: CS Logistics Fed Ex Speedee UPS Waltco
 Client Pace Other: _____



Tracking #: _____

Custody Seal on Cooler/Box Present: yes no Seals intact: yes no

Custody Seal on Samples Present: yes no Seals intact: yes no

Packing Material: Bubble Wrap Bubble Bags None Other

Thermometer Used SR - 120 Type of Ice: Wet Blue Dry None Meltwater Only

Cooler Temperature Uncorr. 4.0 ICorr. 4.0

Temp Blank Present: yes no Biological Tissue is Frozen: yes no

Person examining contents:
 Date: 8/15/22 /Initials: mt
 Labeled By Initials: mt

Temp should be above freezing to 6°C.
 Biota Samples may be received at ≤ 0°C if shipped on Dry Ice.

Chain of Custody Present: <input checked="" type="checkbox"/> Yes <input type="checkbox"/> No <input type="checkbox"/> N/A	1.
Chain of Custody Filled Out: <input type="checkbox"/> Yes <input checked="" type="checkbox"/> No <input type="checkbox"/> N/A	2. <u>ph#, pg#, billing mt 3/15/22</u>
Chain of Custody Relinquished: <input checked="" type="checkbox"/> Yes <input type="checkbox"/> No <input type="checkbox"/> N/A	3.
Sampler Name & Signature on COC: <input checked="" type="checkbox"/> Yes <input type="checkbox"/> No <input type="checkbox"/> N/A	4.
Samples Arrived within Hold Time: <input checked="" type="checkbox"/> Yes <input type="checkbox"/> No	5.
- DI VOA Samples frozen upon receipt <input type="checkbox"/> Yes <input type="checkbox"/> No	Date/Time.
Short Hold Time Analysis (<72hr): <input type="checkbox"/> Yes <input checked="" type="checkbox"/> No	6.
Rush Turn Around Time Requested: <input type="checkbox"/> Yes <input checked="" type="checkbox"/> No	7.
Sufficient Volume: <input type="checkbox"/> Yes <input checked="" type="checkbox"/> No MS/MSD: <input type="checkbox"/> Yes <input checked="" type="checkbox"/> No <input type="checkbox"/> N/A	8.
Correct Containers Used: <input checked="" type="checkbox"/> Yes <input type="checkbox"/> No	9.
Correct Type: <u>Pace Green Day</u> , Pace IR, Non-Pace	
Containers Intact: <input checked="" type="checkbox"/> Yes <input type="checkbox"/> No	10.
Filtered volume received for Dissolved tests <input type="checkbox"/> Yes <input type="checkbox"/> No <input checked="" type="checkbox"/> N/A	11.
Sample Labels match COC: <input checked="" type="checkbox"/> Yes <input type="checkbox"/> No <input type="checkbox"/> N/A	12.
-Includes date/time/ID/Analysis Matrix: <u>W</u>	
Trip Blank Present: <input type="checkbox"/> Yes <input type="checkbox"/> No <input checked="" type="checkbox"/> N/A	13.
Trip Blank Custody Seals Present <input type="checkbox"/> Yes <input type="checkbox"/> No <input checked="" type="checkbox"/> N/A	
Pace Trip Blank Lot # (if purchased): _____	

Client Notification/ Resolution: _____ If checked, see attached form for additional comments

Person Contacted: _____ Date/Time: _____

Comments/ Resolution: _____

PM Review is documented electronically in LIMs. By releasing the project, the PM acknowledges they have reviewed the sample log in

Page 2 of 2

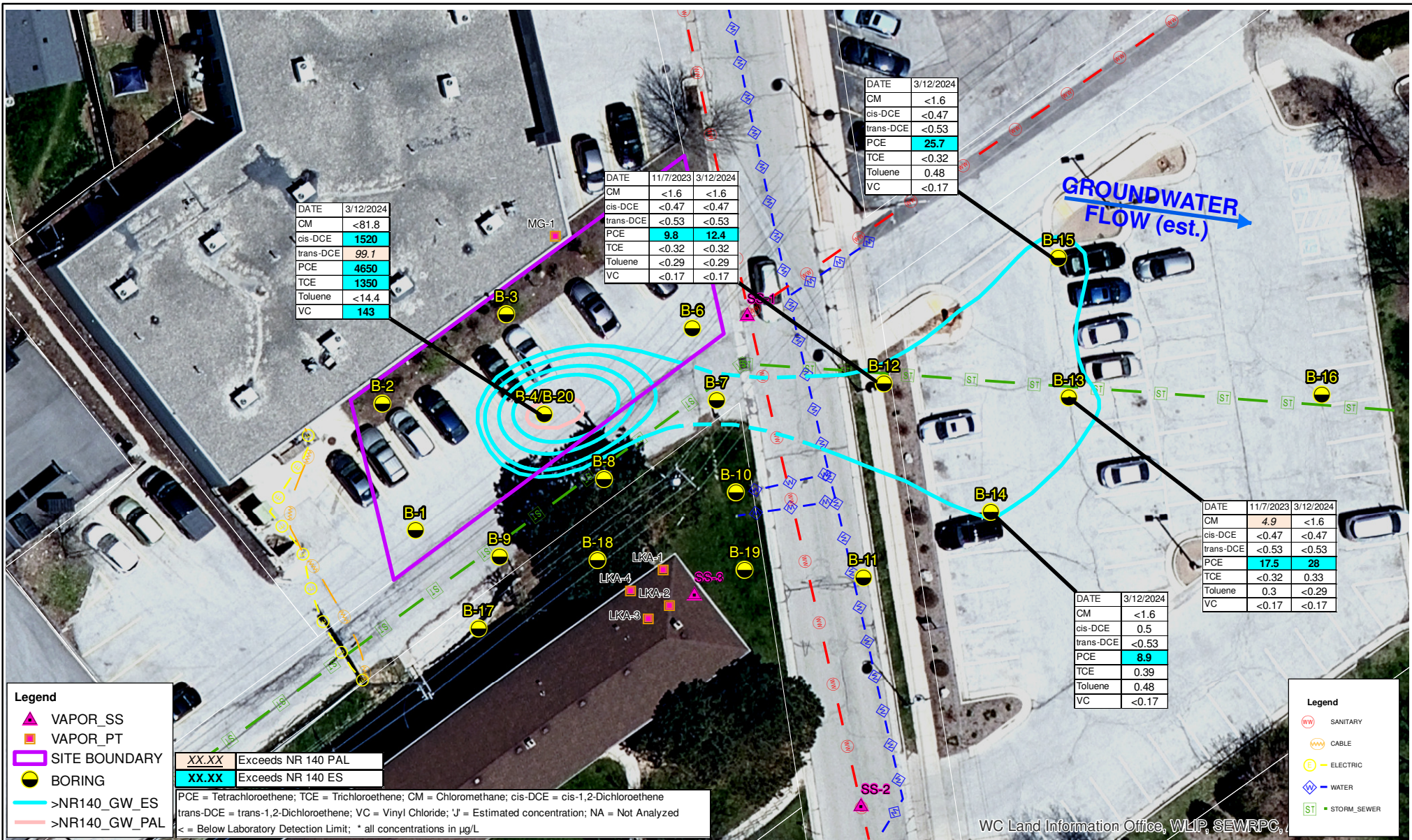

Source: Waukesha County - GIS Interactive Mapping - 2022

Scale: 0 15 30 60 90 Feet

Figure 9:
WATER QUALITY MAP - VOCs



HIMALAYAN CONSULTANTS, LLC
 Engineers and Hydrogeologists
 W156 N11357 Pilgrim Road
 Germantown, Wisconsin 53022
 Phone: (262) 502-0066
 www.himalayanllc.com

GARAGE MAHAL, LLC PROPERTY
 [Tax Key# MNFV0011287]
 W164 N8859 Mill Road
 Menomonee Falls, Wisconsin

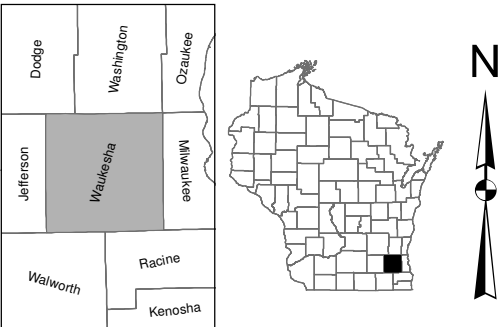

Dodge Washington Ozaukee
 Jefferson Waukesha Milwaukee
 Walworth Racine Kenosha

N