

LEGEND:

- LINE OF CROSS-SECTION
- ESTIMATED EXTENT OF IMPACTED SOIL EXCEEDING NR 720 RCLs FOR SOIL TO GROUNDWATER PATHWAY
- SOIL BORING
- SOIL BORING / TEMPORARY WELL
- GROUNDWATER MONITORING WELL
- SUB-SLAB SOIL SAMPLE

GILES ENGINEERING ASSOCIATES, INC.
 N8 W22350 JOHNSON DRIVE, SUITE A1
 WAUKESHA, WI 53186 (262)544-0118
 www.gilesengr.com

FIGURE 3
GEOLOGIC CROSS-SECTION LOCATION MAP
 FORMER DRY CLEANERS
 690 WESTFIELD WAY
 PEWAUKEE, WISCONSIN

DESIGNED	DRAWN	SCALE	DATE	REVISED
CLR	<i>Jed</i>	approx. 1"=10'	02-23-23	--
PROJECT NO.: 1E-2308010			CAD No. 1E2308010B	

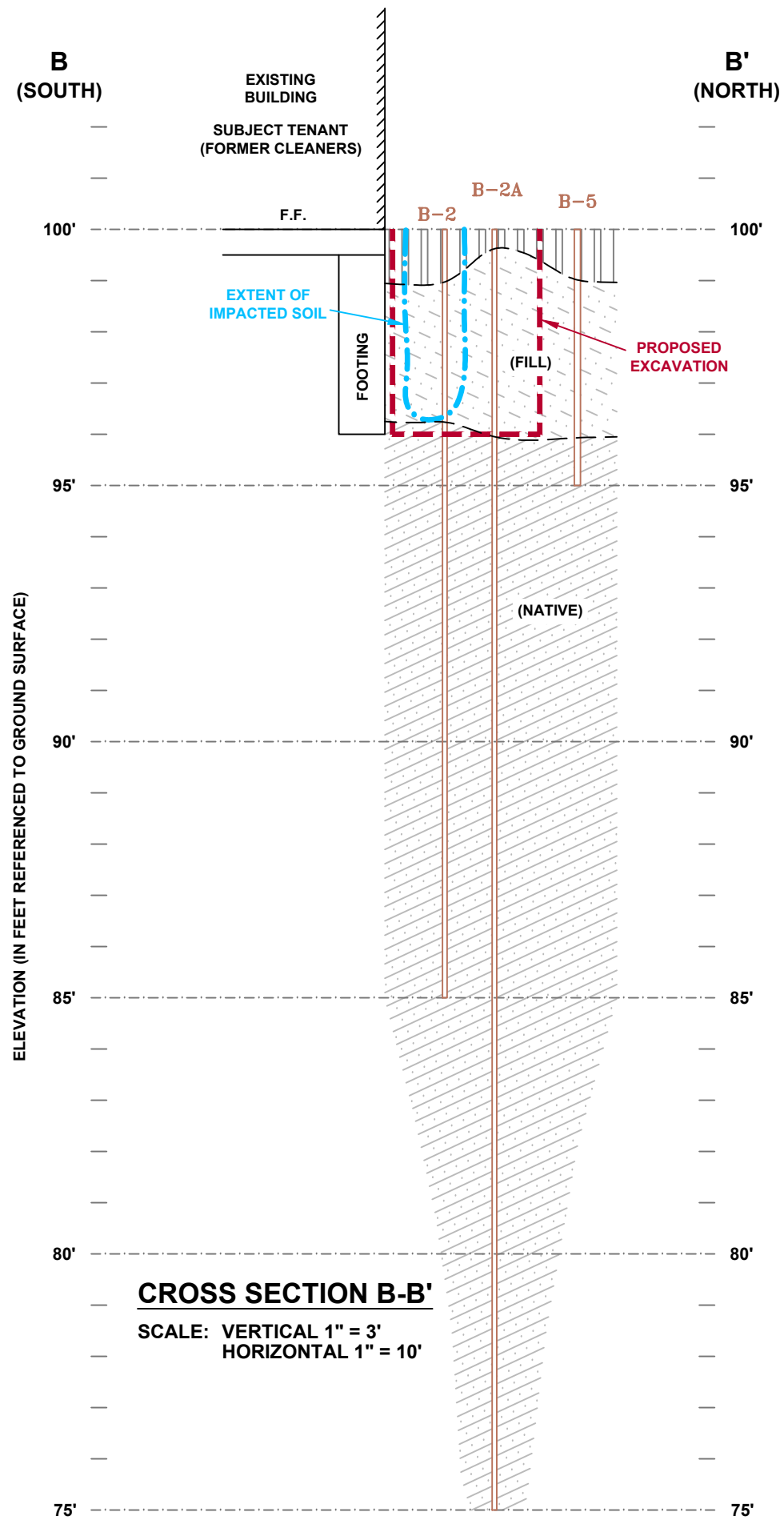
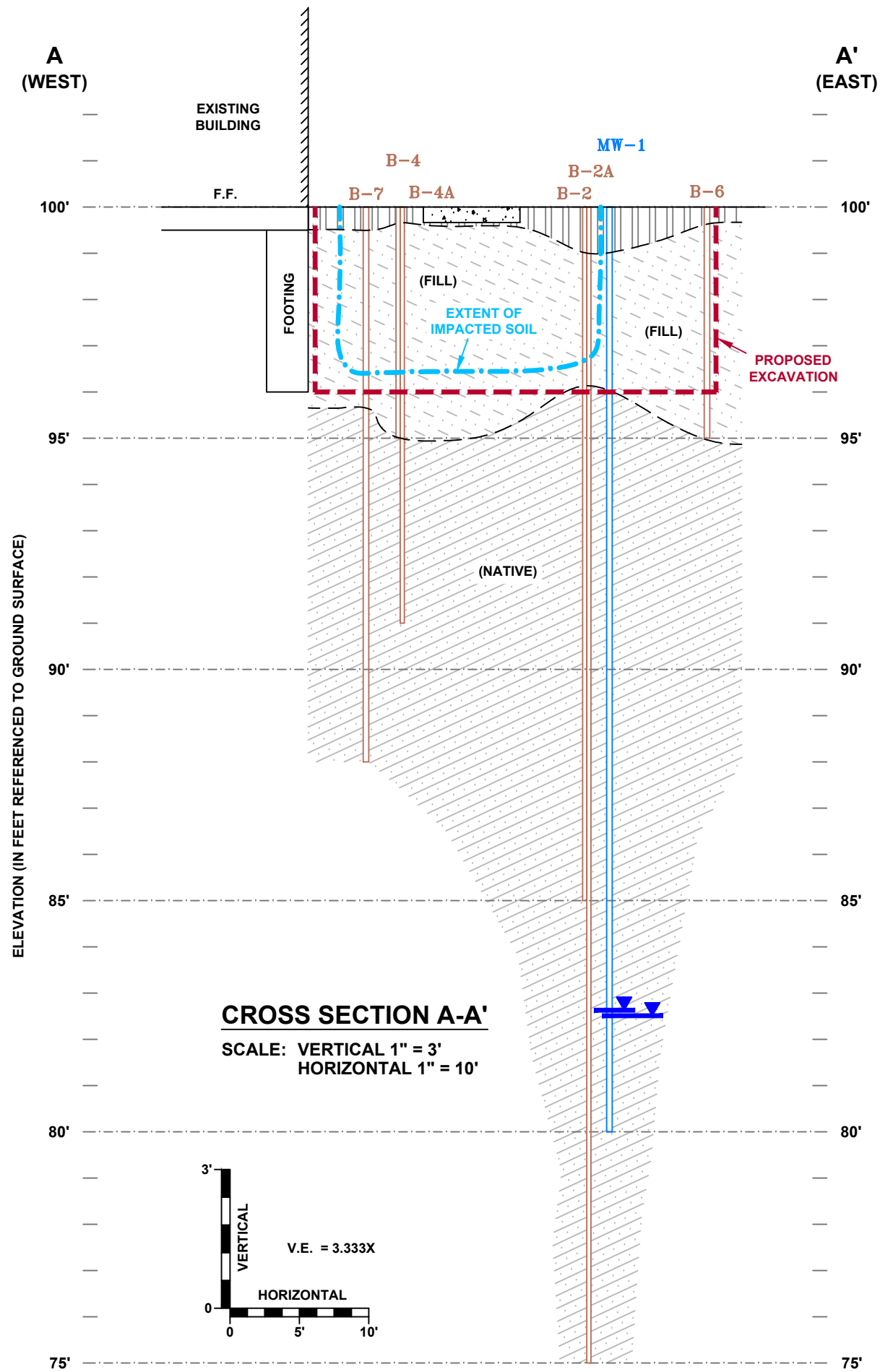

SOIL KEY:

	PAVEMENT AND/OR BASE COURSE
	CONCRETE
	FILL (IMPACTED SOIL TO BE EXCAVATED)
	NATIVE SOIL
	SOIL CONTACT LINES ARE INFERRED

LEGEND:

	ESTIMATED EXTENT OF IMPACTED SOIL EXCEEDING NR 720 RCLs FOR SOIL TO GROUNDWATER PATHWAY
	B-2 SOIL BORING
	MW-1 GROUNDWATER MONITORING WELL (BLIND DRILLED)
	MEASURED GROUNDWATER DEPTHS FROM GROUND SURFACE

GILES ENGINEERING ASSOCIATES, INC.
 N8 W22350 JOHNSON DRIVE, SUITE A1
 WAUKESHA, WI 53186 (262)544-0118
 www.gilesengr.com

FIGURE 3A
 GEOLOGIC CROSS-SECTIONS A-A' & B-B'
 FORMER DRY CLEANERS
 690 WESTFIELD WAY
 PEWAUKEE, WISCONSIN

DESIGNED	DRAWN	SCALE	DATE	REVISED
CLR	<i>Jed</i>	SEE TITLE	02-27-23	--
PROJECT NO.: 1E-2308010			CAD No. 1E2308010C	

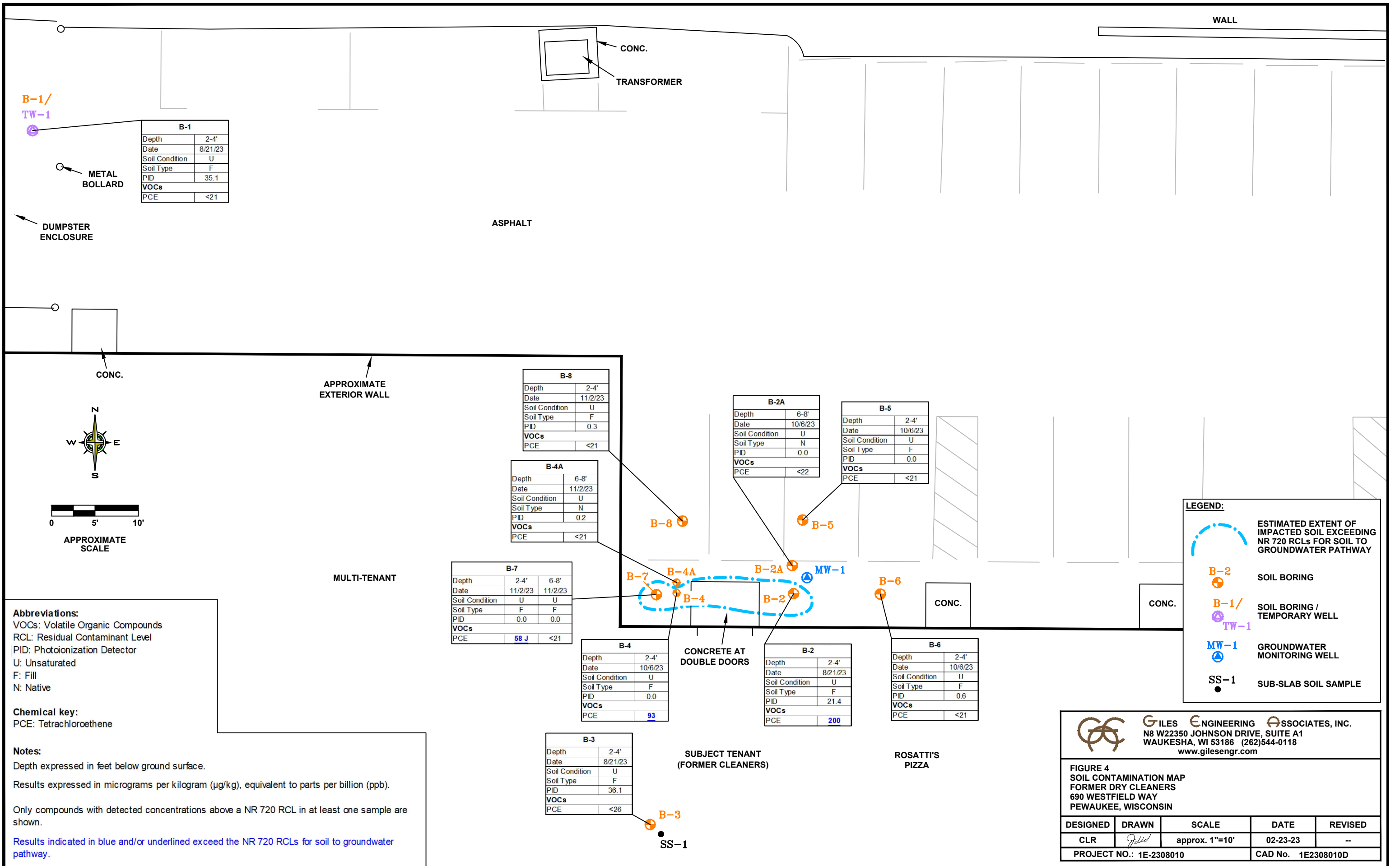

GILES ENGINEERING ASSOCIATES, INC.
 N8 W22350 JOHNSON DRIVE, SUITE A1
 WAUKESHA, WI 53186 (262)544-0118
 www.gilesengr.com

**FIGURE 4
 SOIL CONTAMINATION MAP
 FORMER DRY CLEANERS
 690 WESTFIELD WAY
 PEWAUKEE, WISCONSIN**

DESIGNED	DRAWN	SCALE	DATE	REVISED
CLR	<i>Jed</i>	approx. 1"=10'	02-23-23	--
PROJECT NO.: 1E-2308010			CAD No. 1E2308010D	

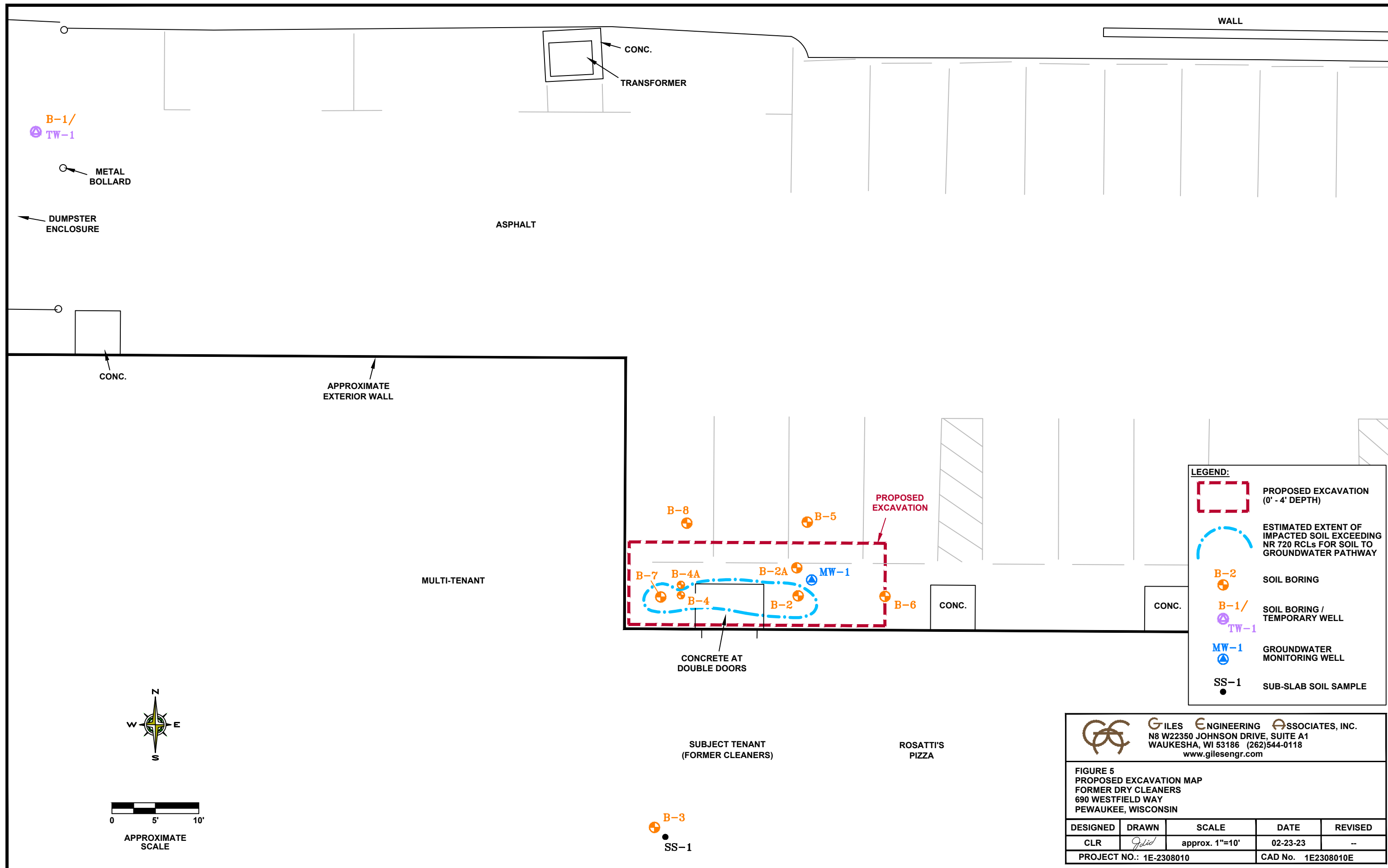

LEGEND:

- PROPOSED EXCAVATION (0' - 4' DEPTH)
- ESTIMATED EXTENT OF IMPACTED SOIL EXCEEDING NR 720 RCLs FOR SOIL TO GROUNDWATER PATHWAY
- + B-2 SOIL BORING
- + B-1/TW-1 SOIL BORING / TEMPORARY WELL
- + MW-1 GROUNDWATER MONITORING WELL
- SS-1 SUB-SLAB SOIL SAMPLE

GILES ENGINEERING ASSOCIATES, INC.
 N8 W22350 JOHNSON DRIVE, SUITE A1
 WAUKESHA, WI 53186 (262)544-0118
 www.gilesengr.com

**FIGURE 5
 PROPOSED EXCAVATION MAP
 FORMER DRY CLEANERS
 690 WESTFIELD WAY
 PEWAUKEE, WISCONSIN**

DESIGNED	DRAWN	SCALE	DATE	REVISED
CLR	<i>Jed</i>	approx. 1"=10'	02-23-23	--
PROJECT NO.: 1E-2308010			CAD No. 1E2308010E	

