

**State of Wisconsin - Department of Natural Resources
Substance Release Notification Report (SERTS)**

Incident Date & Time 10/09/2016 16:45		Reported Date & Time 10/09/2016 16:56		Activity Type Spill		BRRTS No. 04-71-578338		SPILL ID 20161009NE71-1	
Reported to DATCP? No		Transferred to DATCP? No		NFA Letter Sent? No		Transferred to ERP? No		Status Closed	
Location									
DNR Region NE	Mgmt Region NE	County Winnebago		Municipality RUSHFORD, TOWNSHIP OF			Parcel No.		
Location Name DITCH					Address DELLHI RD				
Location Description Manure release to ditch								Facility ID	
LocationType Roadway (Public Road/Highway/Street/Alley/ROW)						PLSS Description			
WTM 616887X 393939		Latitude/Longitude Y 0 ' " 0 ' "							

Responsible Parties

ROSENDALE DAIRY (920) 858-6976
N8997 CTY RD M
PICIT WI 53963

Cause

Type
Human Error
Other Cause

Cause Description

10/09/2016 RRJ Received call from the spills line that a tanker truck hauling manure tipped over and lost between 5,000 to 6,000 gallon to a ditch. The ditch was dry and was blocked to contain the manure. Spills line gave RRJ RP information (Sara Babcock with Rosendale Dairy; 920-858-6976). RRJ called Sara for more information. Sara indicated that tanker tipped over due to human error and lost nearly the entire load to the ditch. There were no injuries and the ditch was blocked to contain the manure. A response company (vac truck) was in route to the scene and will vac up the ditch. Will also flush the ditch a few times to make sure things are appropriately cleaned up.

10/11/2016 RRJ left message with Sarah B at Rosendale Dairy asking how cleanup went and explained that a documentation report will be needed to close the spill. Asked that she call me back to discuss. Sara called back only 1,000 gals was spilled the rest was in the tanker. Used 1,000 gallons of clean water to flush the ditch the morning after the spill and flushed a second time on 10/10/2016.

Sent Casey Jones an email with above notes on 10/12/2016.

10/24/2016 RRJ received report from Rosendale Dairy. Confirmed with Rosendale Dairy that manure and cleaned water used to flush ditch was reapplied to field.

Substances

Substance			Substance Other			
Quantity Released	Quantity Recovered	UOM	Physical Characteristic	Color	Odor	
1,000.00	999.00	Gallon	SEMISOLID			

SPILL ID: 20161009NE71-1 BRRTS No: 04-71-578338

SPILL ID: 20161009NE71-1 BRRTS No: 04-71-578338

**State of Wisconsin - Department of Natural Resources
Substance Release Notification Report (SERTS)**

Environmental Impacts

Impact to Soil Contamination	Other Desc	Surface Water Name
--	-------------------	---------------------------

Weather Conditions

SUNNY

Resource Damages?	Resource Damage Type
No	

Resource Damage Comment

Injuries?	Injury Count	Injury Comment
No	0	

Evacuation?	Evacuation Count	Evacuation Comment
No	0	

Response Agencies

DNR (Notified)

Response

Enforcement Action?	Enforcement Type
No	

Enforcement Comment

Investigated by	Date	Incident Commander	Date
------------------------	-------------	---------------------------	-------------

Cleanup Actions

Dike Built

Vacuum

Flushed

Cleanup Comments

Manure contained and vacuum truck used for cleanup. Ditch flushed with clean water. Manure and clean water was field applied.

Contractors

Hylar Septic

Waste Destination

Other	Field Applied
-------	---------------

Person Reporting

Anonymous Violation RP Contact

SARAH BABCOCK
ROSENDALE DAIRY

(920) 858-6976

**State of Wisconsin - Department of Natural Resources
Substance Release Notification Report (SERTS)**

Comments

10/09/2016 RRJ Received call from the spills line that a tanker truck hauling manure tipped over and lost between 5,000 to 6,000 gallon to a ditch. The ditch was dry and was blocked to contain the manure. Spills line gave RRJ RP information (Sara Babcock with Rosendale Dairy; 920-858-6976). RRJ called Sara for more information. Sara indicated that tanker tipped over due to human error and lost nearly the entire load to the ditch. There were no injuries and the ditch was blocked to contain the manure. A response company (vac truck) was in route to the scene and will vac up the ditch. Will also flush the ditch a few times to make sure things are appropriately cleaned up.

10/11/2016 RRJ left message with Sarah B at Rosendale Dairy asking how cleanup went and explained that a documentation report will be needed to close the spill. Asked that she call me back to discuss. Sara called back only 1,000 gals was spilled the rest was in the tanker. Used 1,000 gallons of clean water to flush the ditch the morning after the spill and flushed a second time on 10/10/2016.

Sent Casey Jones an email with above notes on 10/12/2016.

10/24/2016 RRJ received report from Rosendale Dairy. Confirmed with Rosendale Dairy that manure and cleaned water used to flush ditch was reapplied to field.

Documents and Images

pdf	20161009NE711_Map.pdf	20161009NE711_Map
pdf	20161009NE711_Report.pdf	20161009NE711_Report

Closure

Regional Spill Coordinator	Docs Received On	Date Closed
erdmab	10/10/2016	11/08/2016



Rosendale Dairy - Manure Spill

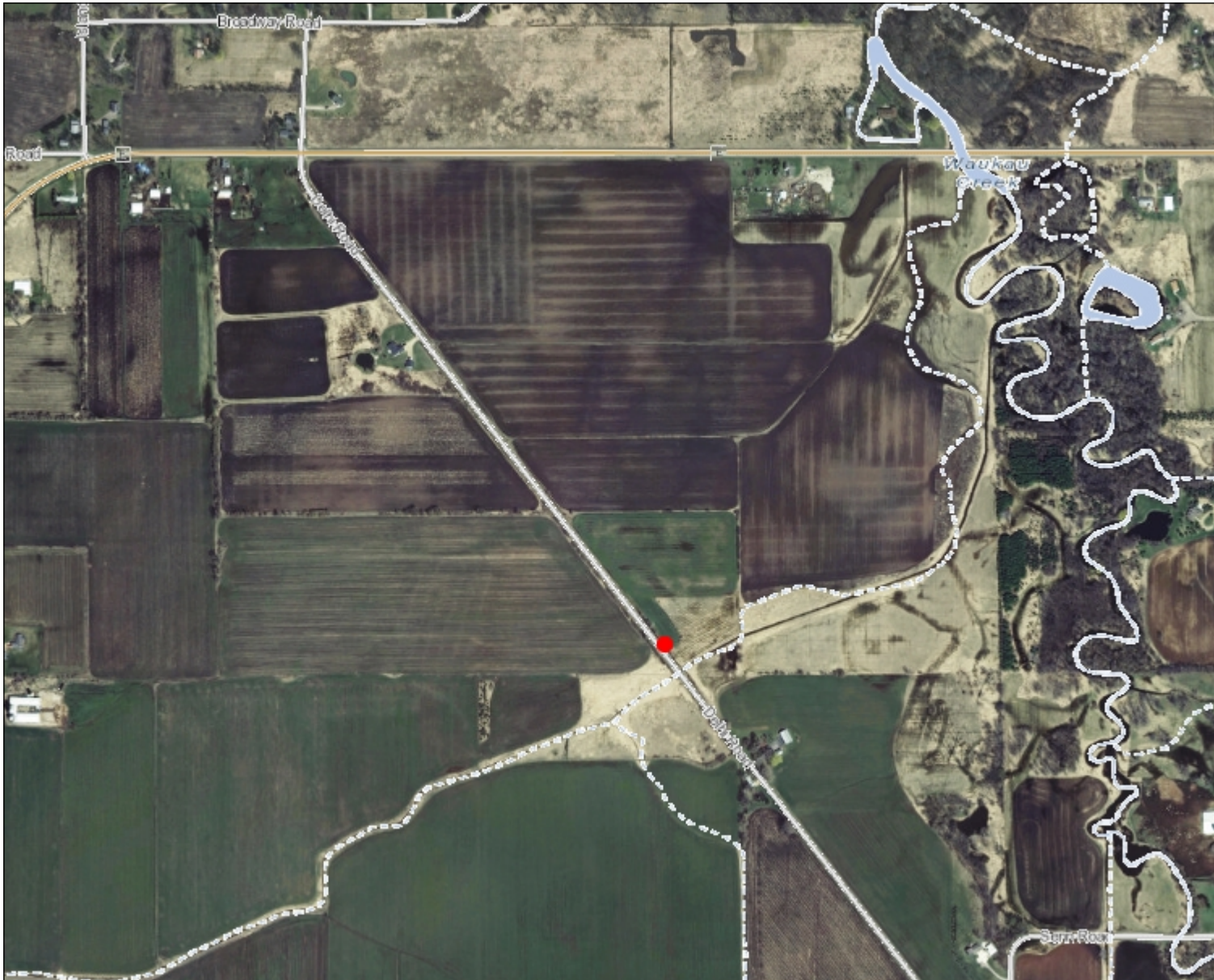

Legend

- Open Site (ongoing cleanup)
- Open Site Boundary
- Closed Site (completed cleanup)
- Closed Site Boundary
- Groundwater Contamination
- Soil Contamination
- Groundwater and Soil Contamination
- Contamination from Another Property
- 📍 Dryclean Environmental Response Fund (DERF)
- 🌿 Green Space Grant (2004-2009)
- 📍 Ready for Reuse
- 📍 Site Assessment Grant (2001-2009)
- 📍 State Funded Response
- 📍 Sustainable Urban Development Zone (SUDZ)
- ▼ General Liability Clarification Letters
- ▼ Superfund NPL
- ▼ Voluntary Party Liability Exemption
- Rivers and Streams
- Open Water
- Municipality
- State Boundaries
- County Boundaries
- Major Roads**
- Interstate Highway
- State Highway
- US Highway

0.3 0 0.15 0.3 Miles

NAD_1983_HARN_Wisconsin_TM

© Latitude Geographics Group Ltd.

1: 9,474



DISCLAIMER: The information shown on these maps has been obtained from various sources, and are of varying age, reliability and resolution. These maps are not intended to be used for navigation, nor are these maps an authoritative source of information about legal land ownership or public access. No warranty, expressed or implied, is made regarding accuracy, applicability for a particular use, completeness, or legality of the information depicted on this map. For more information, see the DNR Legal Notices web page: <http://dnr.wi.gov/org/legal/>

Note: Not all sites are mapped.

Notes

Red Dot: Spill Location
WTM: 616887, 393939

RECEIVED

OCT 24 2016

WI DNR - GREEN BAY

Incident Report—Rosendale Dairy Manure Tanker Rollover—October 9, 2016

Around 4:30 pm on Sunday, October 9, 2016, a manure tanker overturned into the ditch on Delhi Road just south of Waukau, Wisconsin. The manure tanker was being operated by Dairyland Custom Service and was carrying about 5,000 gallons of Rosendale Dairy manure. It is estimated that approximately 1,000 gallons leaked out of the tanker into the ditch.

The manure tanker rolled when one of its tires slipped off the road surface and onto the shoulder. The shoulder collapsed, causing the tanker to land on its top in the ditch. Some manure leaked out of the tank and travelled about 100 feet along the ditch in each direction from the tanker. Earthen berms were created using shovels and a skid steer with soil from the neighboring field to prevent further spread of the spill.

Hylar Septic was called and brought a septic truck to the scene. They were able to access the manure remaining in the truck through the release valve, and removed around 4,000 gallons. The septic truck also pumped the manure out of the ditch. About 1,000 gallons of clean water was brought in the flush the ditch, and the septic truck pumped the wash water out as well.

The following day, about 1,000 gallons of clean water was used to flush the ditch a second time, and pumped out. The earthen dams were then removed. The water remaining in the ditch appeared clean. Pictures of the spill and cleanup, as well as a site map showing the spill area have been attached.





Spill before cleanup.



Earthen dam in ditch.



Clean water in ditch after second flush.