

Mr. Matt Thompson
Hydrogeologist
Remediation and Redevelopment Program
Wisconsin Department of Natural Resources
1300 West Clairemont Avenue
Eau Claire, Wisconsin 54701

Arcadis U.S., Inc.
126 North Jefferson
Street
Suite 400
Milwaukee
Wisconsin 53202
Phone: 414 276 7742
Fax: 414 276 7603
www.arcadis.com

Date: February 2, 2022
Our Ref: 30112171
Subject: 3M-Wausau, WI
Lot 2 (southern), Railroad Right-of-Way
As Built Report
BRRTS Activity #02-37-587000

Dear Mr. Thompson,

On behalf of the 3M Company (3M), Arcadis U.S., Inc. (Arcadis) is pleased to provide this As Built Report for the southern portion of Lot 2 which consists of railroad track and right-of-way (ROW) in Wausau, Marathon County, Wisconsin (**Figure 1**). The purpose of this As Built Report is to describe the remedial actions completed for the southern portion of Lot 2 as outlined in the Interim Actions Report dated September 28, 2021, and approved by the Wisconsin Department of Natural Resources (WDNR) in a letter dated October 15, 2021.

Site Background

Lot 2 (1.74 acres) is one of three lots 3M purchased from Canadian National Railway in November 2020 (**Figure 2**). According to historical aerial photographs and topographic maps, the three lots appear to have been developed with railroad tracks since 1898.

The 3M Wausau facility is surrounded by Bureau for Remediation and Redevelopment Tracking System (BRRTS) Activity #02-37-000273 (3M Wausau Downtown Parking Lot, Closed) to the west and #02-37-000006 (Wauleco SNE Corp, Open) to the east. The adjacent properties to the west of the facility have been owned by 3M since at least 1961 and the current development footprint surrounding the facility has been consistent since at least 1998, except for a railroad track expansion on the 3M Wausau Downtown Parking Lot in 2007.

Interim Remedial Action

Due to ongoing water drainage issues observed in and around the southern portion of Lot 2, a drainage project was completed from November 8 to December 2, 2021. Although the drainage project involved several parcels near the 3M Wausau facility, the interim remedial action described in this report is limited to the southern portion of Lot 2 and is shown as the “As-Built Area for Remedial Action” on **Attachment 1, Figure 1**.

The design of the interim remedial action included implementation of a clean cover system in areas of Lot 2 that were disturbed during the drainage project. The intent of the clean cover system is to be protective of potential direct contact with soils that may contain arsenic and follow the WDNR NR724 guidelines and Remediation and Redevelopment (RR) 528/RR 709 publications to the extent practical. The completed interim remedial action is

consistent with the WDNR-approved Interim Actions Report and is described in more detail on the following figures:

- **Attachment 1, Figure 2:** Excavation and installation of a drainage ditch located in the area east of the railroad tracks, between the tracks and adjacent Wauleco building.
 - The drainage ditch (157 feet in length) was excavated and overlain with 12 inches of clean soil, filter fabric and approximately 4-inch sized gravel 12 inches in thickness.
- **Attachment 1, Figure 3:** Installation of two concrete trench drains located between the railroad ties at the southern end of the drainage ditch. Each trench drain is steel, approximately 6 inches by 18 inches in size and encased in 4-inch-thick concrete within the existing railroad track ballast.
- **Attachment 1, Figure 3:** Excavation and grading of a drainage swale (25 feet 3 inches in length, 10 feet 4 inches in width) located west of the concrete trench drains between the railroad tracks and parcel boundary.
 - The central portion of the drainage swale (2 to 5 feet wide) was excavated and overlain with 12 inches of clean soil, filter fabric, and approximately 4-inch sized gravel 12 inches in thickness.
 - The sides of the drainage swale (7 to 10 feet wide) were excavated with a 2:1 slope and overlain with 12 inches of clean soil, filter fabric, and approximately 4-inch sized gravel 12 inches in thickness.
- **Attachment 1, Figure 4:** Excavation and grading of drainage area located west of the switch approximately 112 feet north of the railroad track and West Thomas Street intersection.
 - The drainage area (16 feet in length and 4 feet wide) was excavated 2 feet 7 inches below ground surface and backfilled with 2 feet of compacted road base material.

All excavated soils (553.08 tons) generated from this project at Lot 2 were profiled and transported to Marathon County Landfill located in Ringle, Wisconsin for disposal. The disposal tickets are included as **Attachment 2**.

A technical assistance fee-based review of this As Built Report is being requested of WDNR. The *Technical Assistance, Environmental Liability Clarification or Post-Closure Modification Request Form 4400-237* is included as **Attachment 3** and a \$350 check will be submitted.

As outlined in the WDNR letter dated October 15, 2021, and WDNR NR724 guidelines, an operations and maintenance plan is required. Since additional interim remedial actions are anticipated for this BRRTS Activity Number, an operations and maintenance plan will be prepared following completion of the remedial actions.

Mr. Matt Thompson
Wisconsin Department of Natural Resources
February 2, 2022

Closing

Should you have any questions relating to the information presented herein, please feel free to contact either of the undersigned at your earliest convenience.

Sincerely,
Arcadis U.S., Inc.



Trena Seilheimer
Certified Project Manager



Jennine Trask, PE
Account Manager

Email: trena.seilheimer@arcadis.com
Direct Line: 414 277 6262
Mobile: 260 348 4911

CC. Mr. Kevin Madson (3M Company)

Enclosures:

Figures

Attachment 1 – Southern Portion of Lot 2 Drainage Project

Attachment 2 – Marathon County Landfill Disposal Tickets

Attachment 3 – Technical Assistance, Environmental Liability Clarification or Post-Closure Modification
Request Form 4400-237

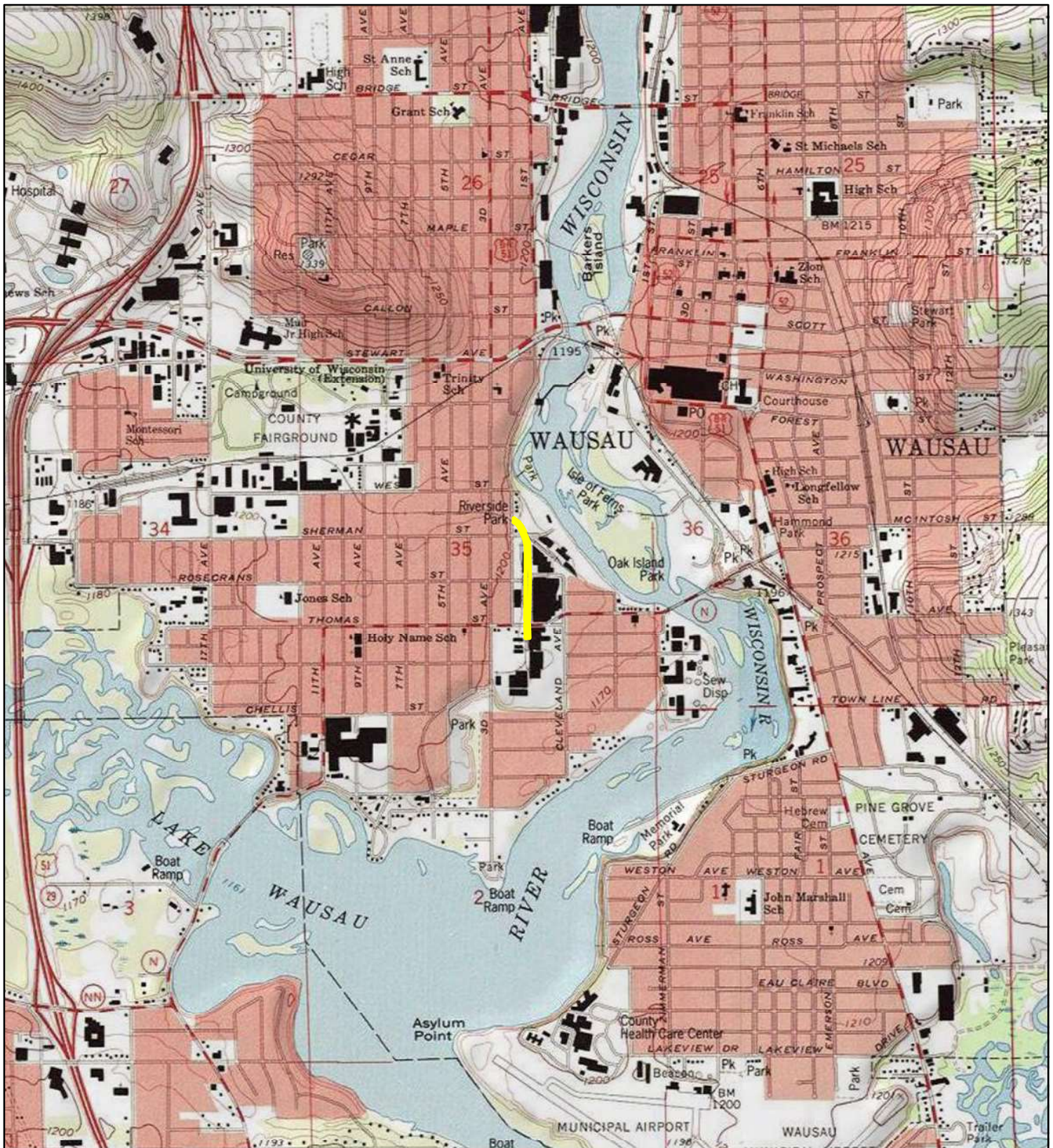

Legend
 Lot Boundary

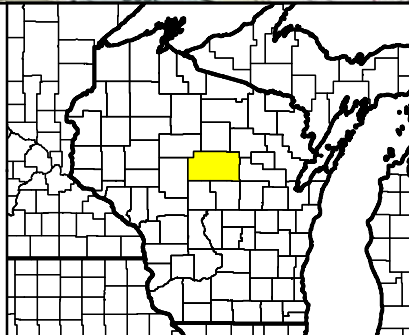
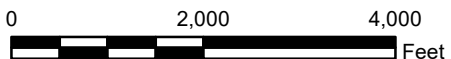

**3M COMPANY
 RAIL LOTS
 WAUSAU, MARATHON COUNTY, WI**

SITE LOCATION MAP



FIGURE
1



Legend
 Lot Boundary



0 230 460
 Feet



**3M COMPANY
 RAIL LOTS
 WAUSAU, MARATHON COUNTY, WI**

SITE LAYOUT MAP





FIGURE
2

Attachment 1

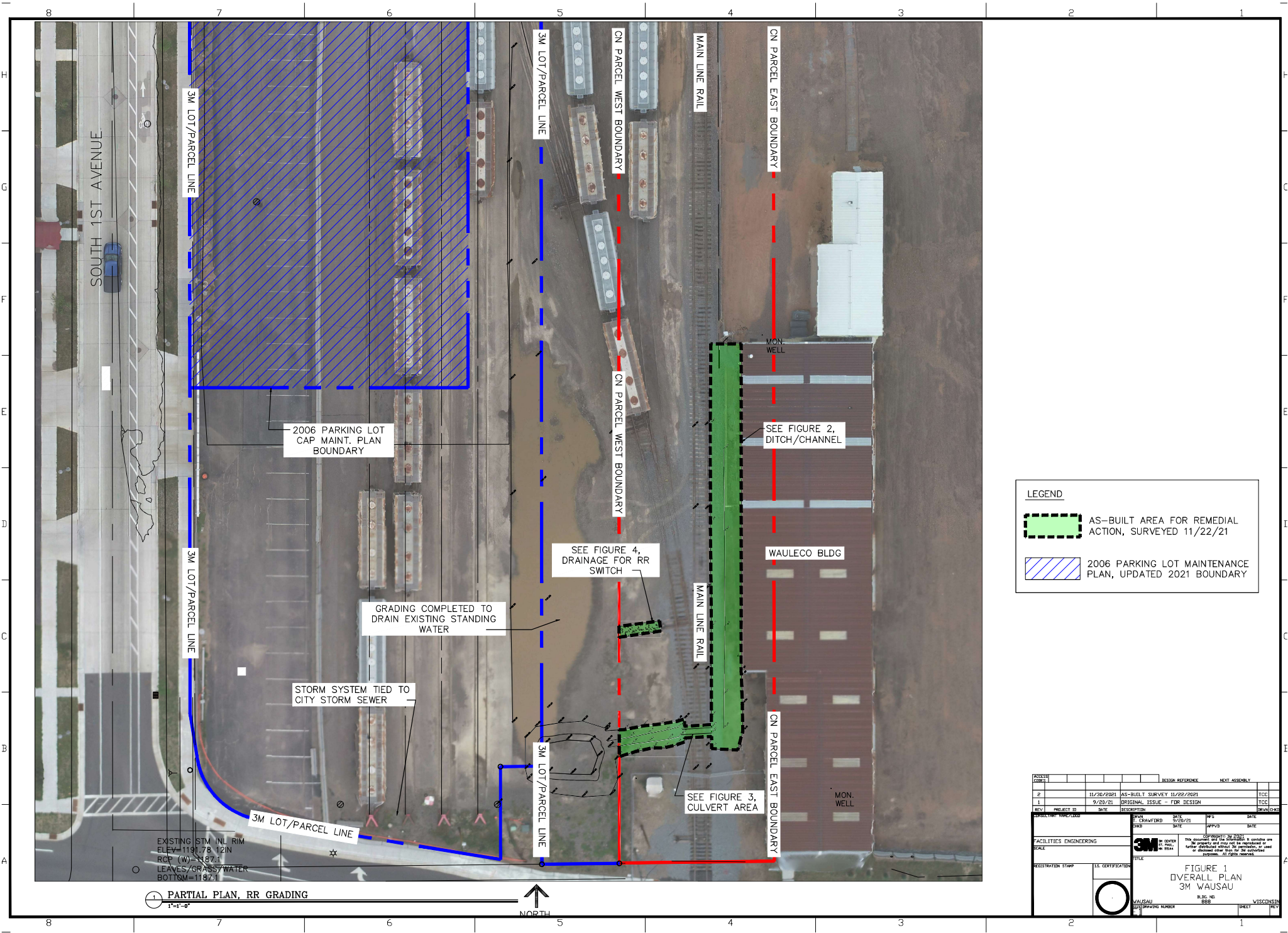
Southern Portion of Lot 2 Drainage Project Design



LEGEND

-  AS-BUILT AREA FOR REMEDIAL ACTION, SURVEYED 11/22/21
-  2006 PARKING LOT MAINTENANCE PLAN, UPDATED 2021 BOUNDARY

| PROJECT CODE | PROJECT NAME | DESIGN EXPERIENCE | NEW ASSEMBLY | | | | |
|------------------------|--------------|-----------------------------|--------------|--------------------------------------------------------------------------------------------------------------------------------------------------------------------------------------------------------------------------------------------------------------------------------------------------------|---------|-------------------------------------------------------------------------------------------|-----------|
| 1 | 11/30/2021 | AS-BUILT SURVEY 11/22/2021 | TCC | | | | |
| 1 | 9/28/21 | ORIGINAL ISSUE - FOR DESIGN | TCC | | | | |
| REV | PROJECT ID | DATE | DESCRIPTION | BY | CHECKED | DATE | REVISIONS |
| | | | | J. CRAWFORD | | 02/20/21 | |
| FACILITIES ENGINEERING | | 3M | | COPYRIGHT © 2021 All rights reserved. No part of this document may be reproduced or transmitted in any form or by any means, electronic, mechanical, photocopying, recording, or by any information storage and retrieval system, without permission in writing from 3M. All other rights reserved. | | FIGURE 1 OVERALL PLAN 3M WAUSAU B.L.G. NO. 888 SHEET 100 | |

EXISTING STM INL RIM
ELEV=1191.78, 12IN
RCP (W) X 60"
LEAVES/GRASS/WATER
BOTTOM=1187.1

1 PARTIAL PLAN, RR GRADING
1"=1'-0"



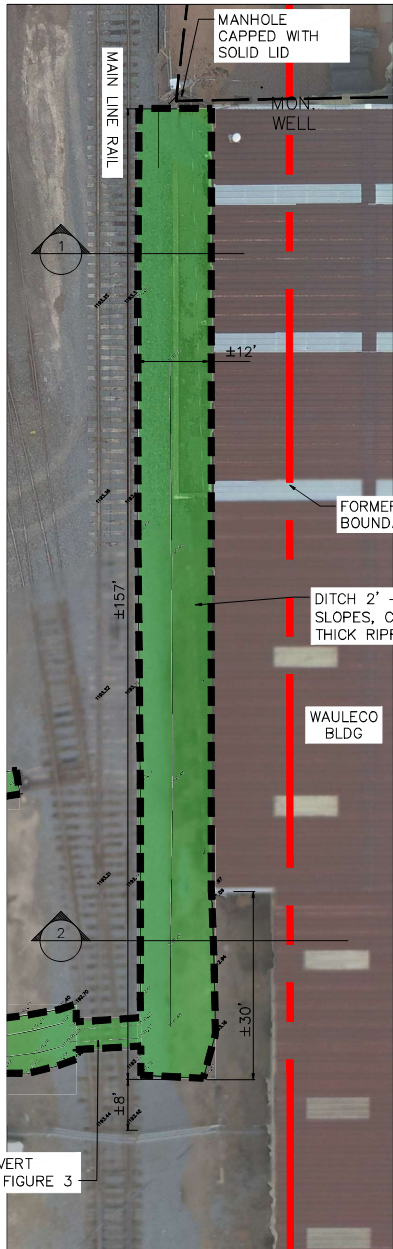

LEGEND

AS-BUILT AREA FOR REMEDIAL ACTION, SURVEYED 11/22/21

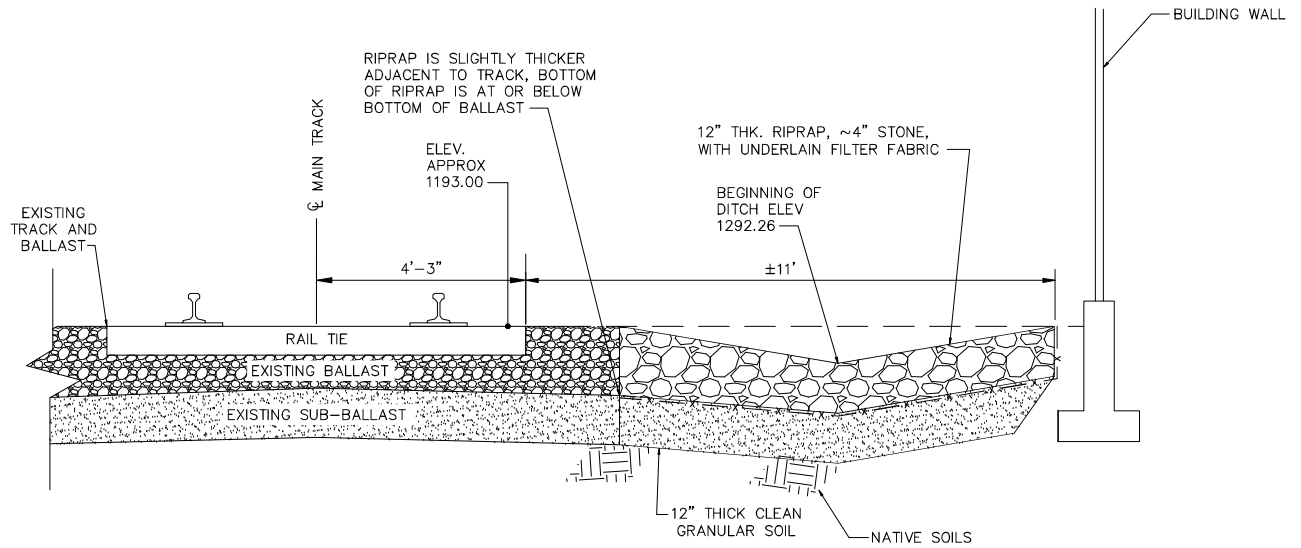

1 TYPICAL TRACK SECTION AT PROPOSED DITCH - SECTION 1

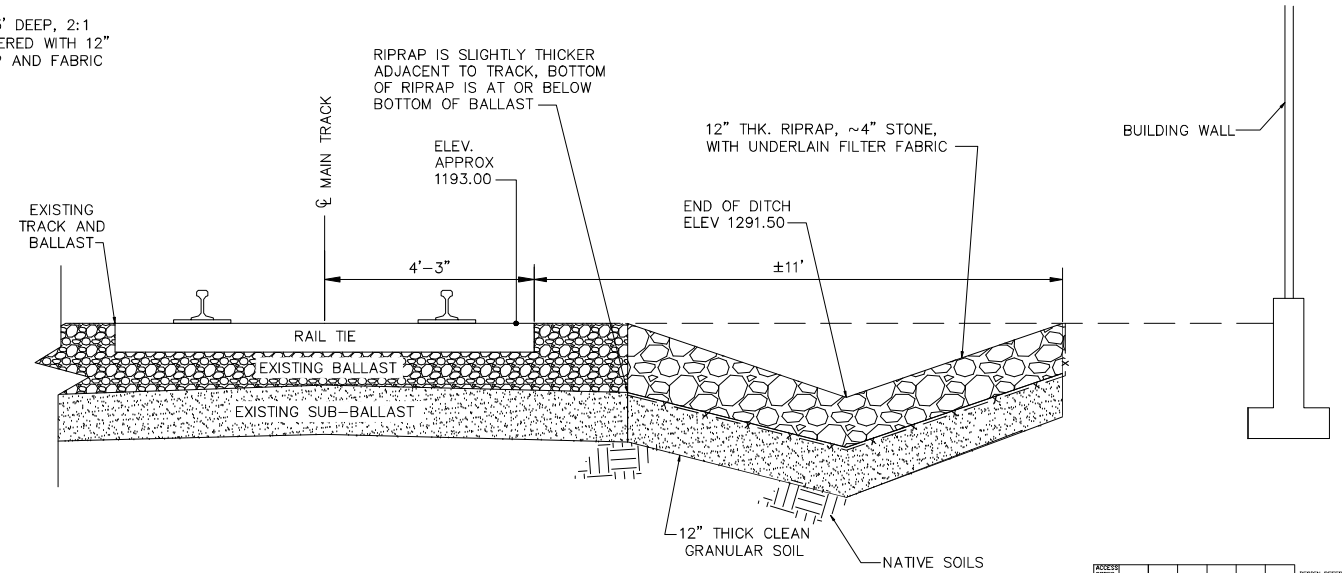

2 TYPICAL TRACK SECTION AT PROPOSED DITCH - SECTION 2

| ACCESS CODE | DESIGN EXPERIENCE | NEXT ASSEMBLY | | | | |
|------------------------|-------------------|-----------------------------------------------------------------------------------------------------------|-------------|---------------------------------------------------------------------------------------------------------------------------------------------------------------------------------------------------------------------------------------------------------------------------------------------------------------------------------------------------------------------------------------------------------------------------------------------|----|------|
| 2 | 11/30/21 | AS-BUILT SURVEY 11/22/21 | | | | |
| 1 | 9/28/21 | ISSUED FOR DESIGN | | | | |
| REV | PROJECT ID | DATE | DESCRIPTION | DATE | BY | SITE |
| | | | | | | |
| FACILITIES ENGINEERING | | 3M | | <small>COPYRIGHT © 2021 3M. All rights reserved. No part of this document may be reproduced or transmitted in any form or by any means, electronic or mechanical, including photocopying, recording, or by any information storage and retrieval system, without permission in writing from 3M. All other trademarks are the property of their respective owners. All other trademarks are the property of their respective owners.</small> | | |
| REGISTERED STAMP | IS. CERTIFICATION | FIGURE 2 CHANNEL/DITCH 3M WAUSAU B.L.G. NO. 888 WAUSAU PROJECT NUMBER | | | | |
| | | VISCOSIST SHEET 100 | | | | |

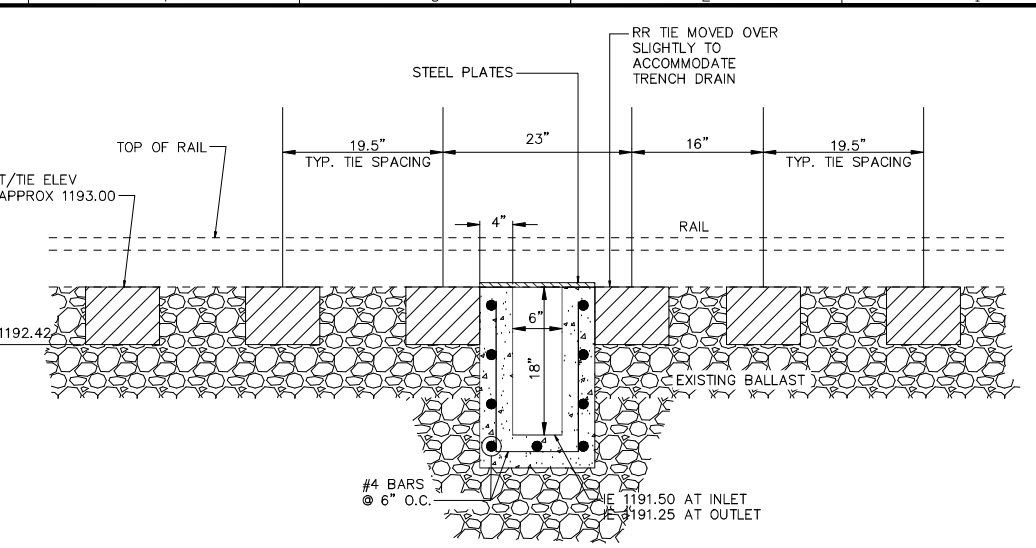
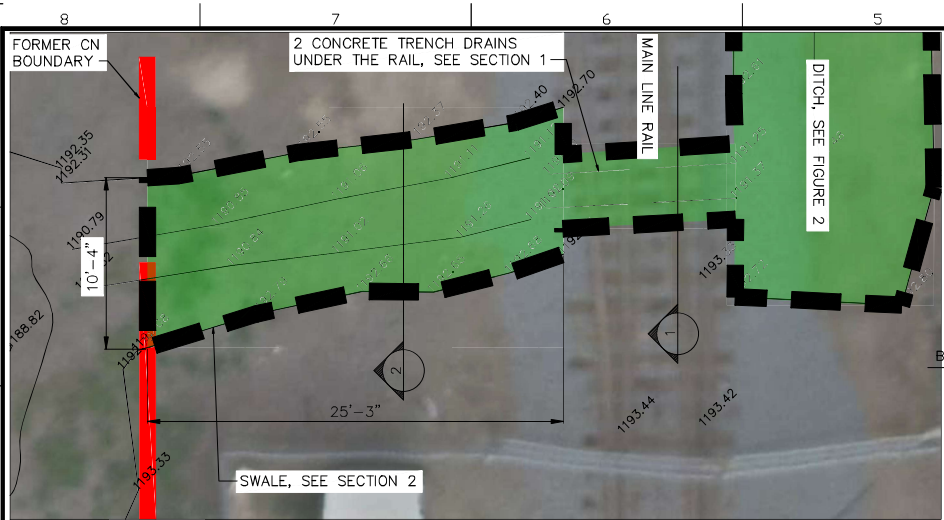

1 TRENCH SECTION - SECTION 1

LEGEND

AS-BUILT AREA FOR REMEDIAL ACTION, SURVEYED 11/22/21

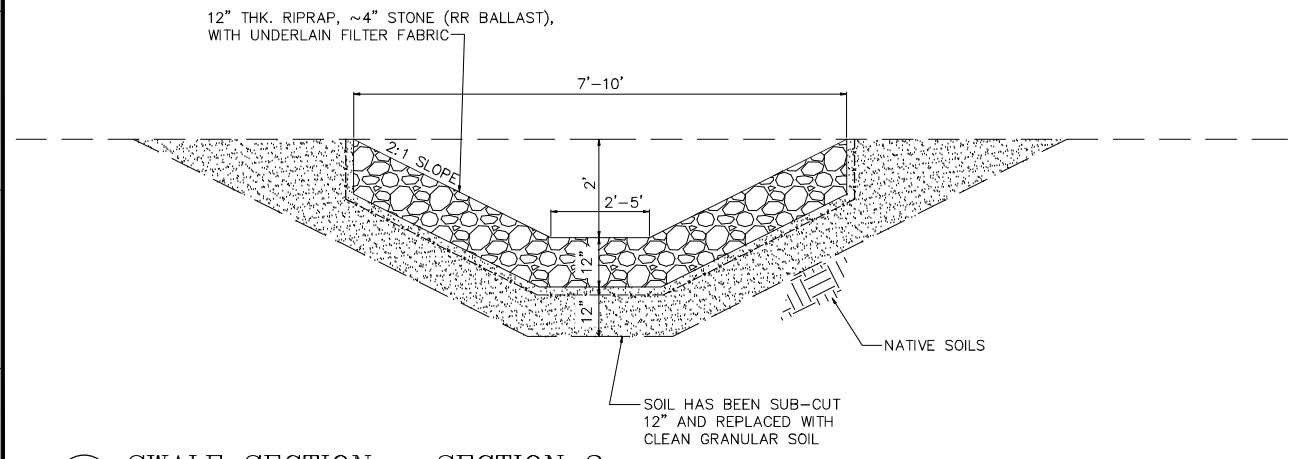

2 SWALE SECTION - SECTION 2

| PROJECT CODE: | | DESIGN EXPERIENCE | | NEXT ASSEMBLY | | |
|-------------------------|-------------|-------------------------|------------------------------------------------|---------------------------------------------------------------------------------------------------------------------------------------------------------------------------------------------------------------------------------------------------------------------------------------------------------------------------|-----|------|
| P | 11/30/21 | ASBUILT SURVEY 11/22/20 | | TCC | | |
| 1 | 9/22/21 | ISSUED FOR DESIGN | | TCC | | |
| NO. | PROJECT ID | DATE | DESCRIPTION | DATE | NO. | DATE |
| | T. CRAWFORD | 9/22/21 | | 07/20 | | |
| DESIGNER/PROJECT LEADER | | | | | | |
| FACILITIES ENGINEERING | | | | <small>COPYRIGHT © 2021 3M. All rights reserved. No part of this document may be reproduced or transmitted in any form or by any means, electronic, mechanical, photocopying, recording, or by any information storage and retrieval system, without prior written permission from 3M. All other rights reserved.</small> | | |
| REGISTERED STAMP | | IS. CERTIFICATED | | | | |
| TITLE | | | FIGURE 3 CONCRETE TRENCH/SWALE 3M WAUSAU | | | |
| WAUSAU | | | B.L.G. NO. 888 VISCONSIN | | | |
| SHEET NUMBER | | | SHEET NO. | | | |

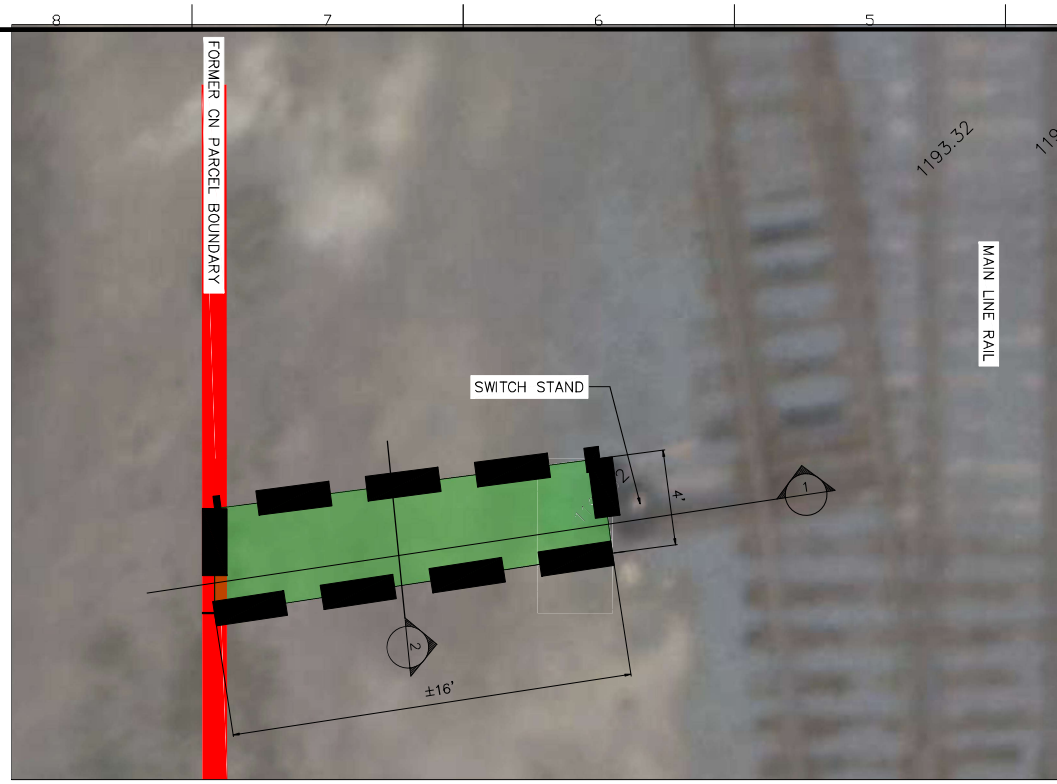

LEGEND
 AS-BUILT AREA FOR REMEDIAL ACTION, SURVEYED 11/22/21

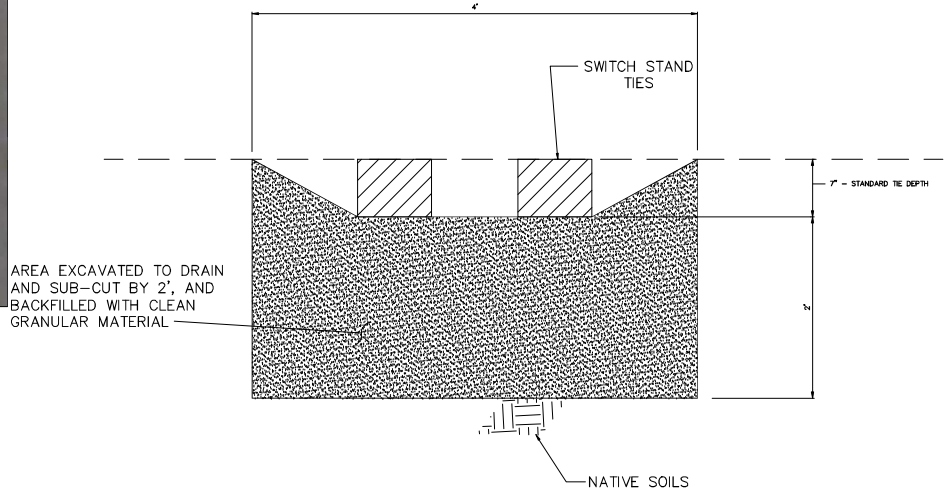

AREA EXCAVATED TO DRAIN AND SUB-CUT BY 2', AND BACKFILLED WITH CLEAN GRANULAR MATERIAL

2 TRENCH SECTION - SECTION 2

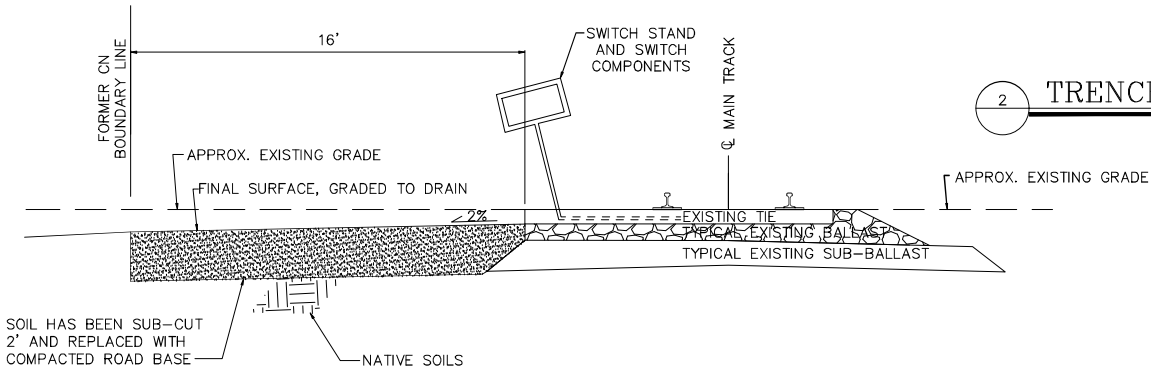

1 TYPICAL TRACK SECTION - SECTION 1

| PROJECT CODE | DESIGN EXPERIENCE | NEXT ASSEMBLY | | | | |
|------------------------|----------------------------------|---------------------------------------------------------------------------------------|-------------|---------------------------------------------------------------------------------------------------------------------------------------------------------------------------------------------------------------------------------------------------------------------------------------------------------------------------------------------|--------|------|
| P | 11/30/21 ASBUILT SURVEY 11/22/21 | TCC | | | | |
| 1 | 9/22/21 ISSUED FOR DESIGN | TCC | | | | |
| REVISION NO. | DATE | DESCRIPTION | BY | DATE | APP'D | SITE |
| 1 | 9/22/21 | ISSUED FOR DESIGN | J. CRAWFORD | 9/22/21 | APP'ED | SITE |
| FACILITIES ENGINEERING | |  | | <small> COPYRIGHT © 2021 All rights reserved. No part of this document may be reproduced or transmitted in any form or by any means, electronic or mechanical, including photocopying, recording, or by any information storage and retrieval system, without the prior written permission of 3M. </small> | | |
| REGISTERED STAMP | | IS. CERTIFICATE | | FIGURE 4 SWITCH STAND DRAINAGE 3M WAUSAU B.L.G. NO. 888 VISCONSIN | | |
| PROJECT NUMBER | | SHEET | | NO. | | |

Attachment 2

Marathon County Landfill Disposal Tickets

MARATHON CO. SOLID WASTE
172900 STATE HWY 29
RINGLE, WI 54471-9754
(715)446-3101

IN: 11/09/21 11:49 AM
OUT: 11/09/21 11:49 AM

BILL TO: 18230
RIVERVIEW CONSTRUCTION INC
PO #:

TICKET#: 100375
TR TYPE: Business Accounts and Rolloffs
TRUCK: RIVER 1088
TRAILER:
ORIGIN: 3M

| | | |
|--------|----------|----------|
| GROSS: | 77060 lb | 38.53 tn |
| TARE: | 28320 lb | 14.16 tn |
| NET: | 48740 lb | 24.37 tn |

MATERIAL(s)
250 - CONTAMINATED SOIL \$592.43
24.37 TN @ \$24.31/TN

| | |
|-------------------|--------------------|
| | SUBTOTAL: \$592.43 |
| Ringle-\$1.89/ton | Ringle: \$46.30 |
| DNR-\$13/ton | DNR: \$316.81 |
| | TOTAL: \$955.54 |

PAYMENT METHOD(s):
1 - Charge on Accou

CHANGE: \$0.00

NOTE:

SIGN

HOURS:
7AM-3:30 M-F, OUT BY 4P
8AM-11:30A SAT, OUT BY 12P
CLOSED SAT-DEC, JAN, FEB
CLOSED SUNDAY

MARATHON CO. SOLID WASTE
172900 STATE HWY 29
RINGLE, WI 54471-9754
(715)446-3101

IN: 11/09/21 09:36 AM
OUT: 11/09/21 09:36 AM

BILL TO: 18230
RIVERVIEW CONSTRUCTION INC
PO #: 2117

TICKET#: 100328
TR TYPE: Business Accounts and Rolloffs
TRUCK: RIVER 1088 3M
TRAILER:
ORIGIN: 3M

| | | |
|--------|----------|----------|
| GROSS: | 73460 lb | 36.73 tn |
| TARE: | 28320 lb | 14.16 tn |
| NET: | 45140 lb | 22.57 tn |

MATERIAL(s)
250 - CONTAMINATED SOIL \$548.68
22.57 TN @ \$24.31/TN

| | |
|-------------------|--------------------|
| | SUBTOTAL: \$548.68 |
| Ringle-\$1.89/ton | Ringle: \$42.88 |
| DNR-\$13/ton | DNR: \$293.41 |
| | TOTAL: \$884.97 |

PAYMENT METHOD(s):
1 - Charge on Accou

CHANGE: \$0.00

NOTE:

SIGN

HOURS:
7AM-3:30 M-F, OUT BY 4P
8AM-11:30A SAT, OUT BY 12P
CLOSED SAT-DEC, JAN, FEB
CLOSED SUNDAY

MARATHON CO. SOLID WASTE
172900 STATE HWY 29
RINGLE, WI 54471-9754
(715)446-3101

IN: 11/09/21 03:18 PM
OUT: 11/09/21 03:18 PM

BILL TO: 18230
RIVERVIEW CONSTRUCTION INC
PO #: 2117

TICKET#: 100444
TR TYPE: Business Accounts and Rolloffs
TRUCK: RIVER 1088
TRAILER:
ORIGIN: 3M

GROSS: 80800 lb 40.40 tn
TARE: 28320 lb 14.16 tn
NET: 52480 lb 26.24 tn

MATERIAL(s)
250 - CONTAMINATED SOIL \$637.89
26.24 TN @ \$24.31/TN

SUBTOTAL: \$637.89
Ringle-\$1.89/ton Ringle: \$49.86
DNR-\$13/ton DNR: \$341.12
TOTAL: \$1028.87

PAYMENT METHOD(s):
1 - Charge on Accou

CHANGE: \$0.00

NOTE:

SIGN

HOURS:
7AM-3:30 M-F, OUT BY 4P
8AM-11:30A SAT, OUT BY 12P
CLOSED SAT-DEC, JAN, FEB
CLOSED SUNDAY

MARATHON CO. SOLID WASTE
172900 STATE HWY 29
RINGLE, WI 54471-9754
(715)446-3101

IN: 11/09/21 02:00 PM
OUT: 11/09/21 02:00 PM

BILL TO: 18230
RIVERVIEW CONSTRUCTION INC
PO #: 2117

TICKET#: 100418
TR TYPE: Business Accounts and Rolloffs
TRUCK: RIVER 1088
TRAILER:
ORIGIN: 3M

GROSS: 82160 lb 41.08 tn
TARE: 28320 lb 14.16 tn
NET: 53840 lb 26.92 tn

MATERIAL(s)
250 - CONTAMINATED SOIL \$654.43
26.92 TN @ \$24.31/TN

SUBTOTAL: \$654.43
Ringle-\$1.89/ton Ringle: \$51.15
DNR-\$13/ton DNR: \$349.96
TOTAL: \$1055.54

PAYMENT METHOD(s):
1 - Charge on Accou

CHANGE: \$0.00

NOTE:

SIGN

HOURS:
7AM-3:30 M-F, OUT BY 4P
8AM-11:30A SAT, OUT BY 12P
CLOSED SAT-DEC, JAN, FEB
CLOSED SUNDAY

MARATHON CO. SOLID WASTE
172900 STATE HWY 29
RINGLE, WI 54471-9754
(715)446-3101

IN: 11/10/21 11:37 AM
OUT: 11/10/21 11:52 AM

BILL TO: 18230
RIVERVIEW CONSTRUCTION INC
PO #: 2117

TICKET#: 100535
TR TYPE: Business Accounts and Rolloffs
TRUCK: RIVER 1090
TRAILER:
ORIGIN: 3M

| | | |
|--------|----------|----------|
| GROSS: | 73900 lb | 36.95 tn |
| TARE: | 29860 lb | 14.93 tn |
| NET: | 44040 lb | 22.02 tn |

MATERIAL(s)
250 - CONTAMINATED SOIL \$535.31
22.02 TN @ \$\$24.31/TN

| | |
|-------------------|--------------------|
| | SOBTOTAL: \$535.31 |
| Ringle-\$1.89/ton | Ringle: \$41.84 |
| DNR-\$13/ton | DNR: \$286.26 |
| | TOTAL: \$863.41 |

PAYMENT METHOD(s):
1 - Charge on Accou

CHANGE: \$0.00

NOTE:

SIGN

HOURS:
7AM-3:30 M-F, OUT BY 4P
8AM-11:30A SAT, OUT BY 12P
CLOSED SAT-DEC, JAN, FEB
CLOSED SUNDAY

MARATHON CO. SOLID WASTE
172900 STATE HWY 29
RINGLE, WI 54471-9754
(715)446-3101

IN: 11/10/21 08:56 AM
OUT: 11/10/21 09:11 AM

BILL TO: 19230
RIVERVIEW CONSTRUCTION INC
PO #:

TICKET#: 100486
TR TYPE: Business Accounts and Rolloffs
TRUCK: RIVER 1090
TRAILER:
ORIGIN: 3M

| | | |
|--------|----------|----------|
| GROSS: | 69200 lb | 34.60 tn |
| TARE: | 29920 lb | 14.96 tn |
| NET: | 39280 lb | 19.64 tn |

MATERIAL(s)
250 - CONTAMINATED SOIL \$477.45
19.64 TN @ \$\$24.31/TN

| | |
|-------------------|--------------------|
| | SOBTOTAL: \$477.45 |
| Ringle-\$1.89/ton | Ringle: \$37.32 |
| DNR-\$13/ton | DNR: \$255.32 |
| | TOTAL: \$770.09 |

PAYMENT METHOD(s):
1 - Charge on Accou

CHANGE: \$0.00

NOTE:

SIGN

HOURS:
7AM-3:30 M-F, OUT BY 4P
8AM-11:30A SAT, OUT BY 12P
CLOSED SAT-DEC, JAN, FEB
CLOSED SUNDAY

MARATHON CO. SOLID WASTE
172900 STATE HWY 29
RINGLE, WI 54471-9754
(715)446-3101

IN: 11/10/21 03:21 PM
OUT: 11/10/21 03:21 PM

BILL TO: 18230
RIVERVIEW CONSTRUCTION INC
PO #:

TICKET#: 100621
TR TYPE: Business Accounts and Rolloffs
TRUCK: RIVER 1090
TRAILER:
ORIGIN: 3M

| | | |
|--------|----------|----------|
| GROSS: | 73920 lb | 36.96 tn |
| TARE: | 28620 lb | 14.31 tn |
| NET: | 45300 lb | 22.65 tn |

MATERIAL(s)
250 - CONTAMINATED SOIL \$550.62
22.65 TN @ \$24.31/TN

| | |
|-------------------|--------------------|
| | SUBTOTAL: \$550.62 |
| Ringle-\$1.89/ton | Ringle: \$43.04 |
| DNR-\$13/ton | DNR: \$294.45 |
| | TOTAL: \$888.11 |

PAYMENT METHOD(s):
1 - Charge on Accou

CHANGE: \$0.00

NOTE:

SIGN

HOURS:
7AM-3:30 M-F, OUT BY 4P
8AM-11:30A SAT, OUT BY 12P
CLOSED SAT-DEC, JAN, FEB
CLOSED SUNDAY

MARATHON CO. SOLID WASTE
172900 STATE HWY 29
RINGLE, WI 54471-9754
(715)446-3101

IN: 11/10/21 01:53 PM
OUT: 11/10/21 02:12 PM

BILL TO: 18230
RIVERVIEW CONSTRUCTION INC
PO #: 2117

TICKET#: 100595
TR TYPE: Business Accounts and Rolloffs
TRUCK: RIVER 1090
TRAILER:
ORIGIN: 3M

| | | |
|--------|----------|----------|
| GROSS: | 70540 lb | 35.27 tn |
| TARE: | 29480 lb | 14.74 tn |
| NET: | 41060 lb | 20.53 tn |

MATERIAL(s)
250 - CONTAMINATED SOIL \$499.08
20.53 TN @ \$24.31/TN

| | |
|-------------------|--------------------|
| | SUBTOTAL: \$499.08 |
| Ringle-\$1.89/ton | Ringle: \$39.01 |
| DNR-\$13/ton | DNR: \$266.89 |
| | TOTAL: \$804.98 |

PAYMENT METHOD(s):
1 - Charge on Accou

CHANGE: \$0.00

NOTE:

SIGN

HOURS:
7AM-3:30 M-F, OUT BY 4P
8AM-11:30A SAT, OUT BY 12P
CLOSED SAT-DEC, JAN, FEB
CLOSED SUNDAY

MARATHON CO. SOLID WASTE
172900 STATE HWY 29
RINGLE, WI 54471-9754
(715)446-3101

IN: 11/16/21 09:35 AM
OUT: 11/16/21 09:35 AM

BILL TO: 18230
RIVERVIEW CONSTRUCTION INC
PO #:

TICKET#: 101107
TR TYPE: Business Accounts and Rolloffs
TRUCK: RIVER 1090
TRAILER:
ORIGIN: 3M

| | | |
|--------|----------|----------|
| GROSS: | 73540 lb | 36.77 tn |
| TARE: | 28620 lb | 14.31 tn |
| NET: | 44920 lb | 22.46 tn |

MATERIAL(s)
250 - CONTAMINATED SOIL \$546.00
22.46 TN @ \$\$24.31/TN

| | | |
|-------------------|-----------|----------|
| | SUBTOTAL: | \$546.00 |
| Ringle-\$1.89/ton | Ringle: | \$42.67 |
| DNR-\$13/ton | DNR: | \$291.98 |
| | TOTAL: | \$880.65 |

PAYMENT METHOD(s):
1 - Charge on Accou

CHANGE: \$0.00

NOTE:

SIGN

HOURS:
7AM-3:30 M-F, OUT BY 4P
8AM-11:30A SAT, OUT BY 12P
CLOSED SAT-DEC, JAN, FEB
CLOSED SUNDAY

MARATHON CO. SOLID WASTE
172900 STATE HWY 29
RINGLE, WI 54471-9754
(715)446-3101

IN: 11/16/21 09:34 AM
OUT: 11/16/21 09:34 AM

BILL TO: 18230
RIVERVIEW CONSTRUCTION INC
PO #:

TICKET#: 101106
TR TYPE: Business Accounts and Rolloffs
TRUCK: RIVER 1090
TRAILER:
ORIGIN: 3M

| | | |
|--------|----------|----------|
| GROSS: | 72840 lb | 36.42 tn |
| TARE: | 28620 lb | 14.31 tn |
| NET: | 44220 lb | 22.11 tn |

MATERIAL(s)
250 - CONTAMINATED SOIL \$537.49
22.11 TN @ \$\$24.31/TN

| | | |
|-------------------|-----------|----------|
| | SUBTOTAL: | \$537.49 |
| Ringle-\$1.89/ton | Ringle: | \$42.01 |
| DNR-\$13/ton | DNR: | \$287.43 |
| | TOTAL: | \$866.93 |

PAYMENT METHOD(s):
1 - Charge on Accou

CHANGE: \$0.00

NOTE:

SIGN

HOURS:
7AM-3:30 M-F, OUT BY 4P
8AM-11:30A SAT, OUT BY 12P
CLOSED SAT-DEC, JAN, FEB
CLOSED SUNDAY

MARATHON CO. SOLID WASTE
172900 STATE HWY 29
RINGLE, WI 54471-9754
(715)446-3101

IN: 11/17/21 07:03 AM
OUT: 11/17/21 07:03 AM

BILL TO: 18230
RIVERVIEW CONSTRUCTION INC
PO #:

TICKET#: 101211
TR TYPE: Business Accounts and Rolloffs
TRUCK: RIVER 1090
TRAILER:
ORIGIN: 3M

| | | |
|--------|----------|----------|
| GROSS: | 77700 lb | 38.85 tn |
| TARE: | 28620 lb | 14.31 tn |
| NET: | 49080 lb | 24.54 tn |

MATERIAL(s)
250 - CONTAMINATED SOIL \$596.57
24.54 TN @ \$\$24.31/TN

| | |
|-------------------|--------------------|
| | SUBTOTAL: \$596.57 |
| Ringle-\$1.89/ton | Ringle: \$46.63 |
| DNR-\$13/ton | DNR: \$319.02 |
| | TOTAL: \$962.22 |

PAYMENT METHOD(s):
1 - Charge on Accou

CHANGE: \$0.00

NOTE:

SIGN

HOURS:
7AM-3:30 M-F, OUT BY 4P
8AM-11:30A SAT, OUT BY 12P
CLOSED SAT-DEC, JAN, FEB
CLOSED SUNDAY

MARATHON CO. SOLID WASTE
172900 STATE HWY 29
RINGLE, WI 54471-9754
(715)446-3101

IN: 11/16/21 02:44 PM
OUT: 11/16/21 02:44 PM

BILL TO: 18230
RIVERVIEW CONSTRUCTION INC
PO #:

TICKET#: 101203
TR TYPE: Business Accounts and Rolloffs
TRUCK: RIVER 1090
TRAILER:
ORIGIN: 3M

| | | |
|--------|----------|----------|
| GROSS: | 77880 lb | 38.94 tn |
| TARE: | 28620 lb | 14.31 tn |
| NET: | 49260 lb | 24.63 tn |

MATERIAL(s)
250 - CONTAMINATED SOIL \$598.76
24.63 TN @ \$\$24.31/TN

| | |
|-------------------|--------------------|
| | SUBTOTAL: \$598.76 |
| Ringle-\$1.89/ton | Ringle: \$46.80 |
| DNR-\$13/ton | DNR: \$320.19 |
| | TOTAL: \$965.75 |

PAYMENT METHOD(s):
1 - Charge on Accou

CHANGE: \$0.00

NOTE:

SIGN

HOURS:
7AM-3:30 M-F, OUT BY 4P
8AM-11:30A SAT, OUT BY 12P
CLOSED SAT-DEC, JAN, FEB
CLOSED SUNDAY

MARATHON CO. SOLID WASTE
172900 STATE HWY 29
RINGLE, WI 54471-9754
(715)446-3101

IN: 11/29/21 01:09 PM
OUT: 11/29/21 01:09 PM

BILL TO: 18230
RIVERVIEW CONSTRUCTION INC
PO #:

TICKET#: 102295
TR TYPE: Business Accounts and Rolloffs
TRUCK: RIVER 1090
TRAILER:
ORIGIN: 3M

| | | |
|--------|----------|----------|
| GROSS: | 75380 lb | 37.69 tn |
| TARE: | 28620 lb | 14.31 tn |
| NET: | 46760 lb | 23.38 tn |

MATERIAL(s)
250 - CONTAMINATED SOIL \$568.37
23.38 TN @ \$\$24.31/TN

| | |
|-------------------|--------------------|
| | SUBTOTAL: \$568.37 |
| Ringle-\$1.89/ton | Ringle: \$44.42 |
| DNR-\$13/ton | DNR: \$303.94 |
| | TOTAL: \$916.73 |

PAYMENT METHOD(s):
1 - Charge on Accou

CHANGE: \$0.00

NOTE:

SIGN

HOURS:
7AM-3:30 M-F, OUT BY 4P
8AM-11:30A SAT, OUT BY 12P
CLOSED SAT-DEC, JAN, FEB
CLOSED SUNDAY

MARATHON CO. SOLID WASTE
172900 STATE HWY 29
RINGLE, WI 54471-9754
(715)446-3101

IN: 11/17/21 11:07 AM
OUT: 11/17/21 11:07 AM

BILL TO: 18230
RIVERVIEW CONSTRUCTION INC
PO #:

TICKET#: 101266
TR TYPE: Business Accounts and Rolloffs
TRUCK: RIVER 1090
TRAILER:
ORIGIN: 3M

| | | |
|--------|----------|----------|
| GROSS: | 75180 lb | 37.59 tn |
| TARE: | 28620 lb | 14.31 tn |
| NET: | 46560 lb | 23.28 tn |

MATERIAL(s)
250 - CONTAMINATED SOIL \$565.94
23.28 TN @ \$\$24.31/TN

| | |
|-------------------|--------------------|
| | SUBTOTAL: \$565.94 |
| Ringle-\$1.89/ton | Ringle: \$44.23 |
| DNR-\$13/ton | DNR: \$302.64 |
| | TOTAL: \$912.81 |

PAYMENT METHOD(s):
1 - Charge on Accou

CHANGE: \$0.00

NOTE:

SIGN

HOURS:
7AM-3:30 M-F, OUT BY 4P
8AM-11:30A SAT, OUT BY 12P
CLOSED SAT-DEC, JAN, FEB
CLOSED SUNDAY

MARATHON CO. SOLID WASTE
172900 STATE HWY 29
RINGLE, WI 54471-9754
(715)446-3101

IN: 11/30/21 07:03 AM
OUT: 11/30/21 07:03 AM

BILL TO: 18230
RIVERVIEW CONSTRUCTION INC
PO #: ~~18230~~

TICKET#: 102325
TR TYPE: Business Accounts and Rolloffs
TRUCK: RIVER 1090
TRAILER:
ORIGIN: 3M

| | | |
|--------|----------|----------|
| GROSS: | 75760 lb | 37.88 tn |
| TARE: | 28620 lb | 14.31 tn |
| NET: | 47140 lb | 23.57 tn |

MATERIAL(s)
250 - CONTAMINATED SOIL \$572.99
23.57 TN @ \$24.31/TN

| | | |
|-------------------|-----------|----------|
| | SUBTOTAL: | \$572.99 |
| Ringle-\$1.89/ton | Ringle: | \$44.78 |
| DNR-\$13/ton | DNR: | \$306.41 |
| | TOTAL: | \$924.18 |

PAYMENT METHOD(s):
1 - Charge on Accou

CHANGE: \$0.00

NOTE:

SIGN

HOURS:
7AM-3:30 M-F, OUT BY 4P
8AM-11:30A SAT, OUT BY 12P
CLOSED SAT-DEC, JAN, FEB
CLOSED SUNDAY

MARATHON CO. SOLID WASTE
172900 STATE HWY 29
RINGLE, WI 54471-9754
(715)446-3101

IN: 11/29/21 03:07 PM
OUT: 11/29/21 03:07 PM

BILL TO: 18230
RIVERVIEW CONSTRUCTION INC
PO #:

TICKET#: 102321
TR TYPE: Business Accounts and Rolloffs
TRUCK: RIVER 1090
TRAILER:
ORIGIN: 3M

| | | |
|--------|----------|----------|
| GROSS: | 74180 lb | 37.09 tn |
| TARE: | 28620 lb | 14.31 tn |
| NET: | 45560 lb | 22.78 tn |

MATERIAL(s)
250 - CONTAMINATED SOIL \$553.78
22.78 TN @ \$24.31/TN

| | | |
|-------------------|-----------|----------|
| | SUBTOTAL: | \$553.78 |
| Ringle-\$1.89/ton | Ringle: | \$43.28 |
| DNR-\$13/ton | DNR: | \$296.14 |
| | TOTAL: | \$893.20 |

PAYMENT METHOD(s):
1 - Charge on Accou

CHANGE: \$0.00

NOTE:

SIGN

HOURS:
7AM-3:30 M-F, OUT BY 4P
8AM-11:30A SAT, OUT BY 12P
CLOSED SAT-DEC, JAN, FEB
CLOSED SUNDAY

MARATHON CO. SOLID WASTE
172900 STATE HWY 29
RINGLE, WI 54471-9754
(715)446-3101

IN: 11/30/21 09:52 AM
OUT: 11/30/21 09:52 AM

BILL TO: 18230
RIVERVIEW CONSTRUCTION INC
PO #:

TICKET#: 102353
TR TYPE: Business Accounts and Rolloffs
TRUCK: RIVER 1090
TRAILER:
ORIGIN: 3M

| | | |
|--------|----------|----------|
| GROSS: | 77200 lb | 38.89 tn |
| TARE: | 28870 lb | 14.31 tn |
| NET: | 48330 lb | 24.58 tn |

MATERIAL(s)
250 - CONTAMINATED SOIL \$597.54
24.58 TN @ \$24.31/TN

| | | |
|-------------------|-----------|----------|
| | SUBTOTAL: | \$597.54 |
| Ringle-\$1.89/ton | Ringle: | \$46.70 |
| DNR-\$13/ton | DNR: | \$319.54 |
| | TOTAL: | \$963.78 |

PAYMENT METHOD(s):
1 - Charge on Accou

CHANGE: \$0.00

NOTE:

SIGN

HOURS:
7AM-3:30 M-F, OUT BY 4P
8AM-11:30A SAT, OUT BY 12P
CLOSED SAT-DEC, JAN, FEB
CLOSED SUNDAY

MARATHON CO. SOLID WASTE
172900 STATE HWY 29
RINGLE, WI 54471-9754
(715)446-3101

IN: 11/30/21 08:25 AM
OUT: 11/30/21 08:25 AM

BILL TO: 18230
RIVERVIEW CONSTRUCTION INC
PO #:

TICKET#: 102336
TR TYPE: Business Accounts and Rolloffs
TRUCK: RIVER 1090
TRAILER:
ORIGIN: 3M

| | | |
|--------|----------|----------|
| GROSS: | 75200 lb | 37.60 tn |
| TARE: | 28620 lb | 14.31 tn |
| NET: | 46580 lb | 23.29 tn |

MATERIAL(s)
250 - CONTAMINATED SOIL \$566.18
23.29 TN @ \$24.31/TN

| | | |
|-------------------|-----------|----------|
| | SUBTOTAL: | \$566.18 |
| Ringle-\$1.89/ton | Ringle: | \$44.25 |
| DNR-\$13/ton | DNR: | \$302.77 |
| | TOTAL: | \$913.20 |

PAYMENT METHOD(s):
1 - Charge on Accou

CHANGE: \$0.00

NOTE:

SIGN

HOURS:
7AM-3:30 M-F, OUT BY 4P
8AM-11:30A SAT, OUT BY 12P
CLOSED SAT-DEC, JAN, FEB
CLOSED SUNDAY

MARATHON CO. SOLID WASTE
172900 STATE HWY 29
RINGLE, WI 54471-9754
(715) 446-3101

IN: 11/30/21 12:55 PM
OUT: 11/30/21 12:55 PM

BILL TO: 18230
RIVERVIEW CONSTRUCTION INC
PO #:

TICKET#: 102400
TR TYPE: Business Accounts and Rolloffs
TRUCK: RIVER 1090
TRAILER:
ORIGIN: 3M

| | | |
|--------|----------|----------|
| GROSS: | 73660 lb | 36.83 tn |
| TARE: | 28620 lb | 14.31 tn |
| NET: | 45040 lb | 22.52 tn |

MATERIAL(s)
250 - CONTAMINATED SOIL \$547.46
22.52 TN @ \$24.31/TN

| | | |
|-------------------|-----------|----------|
| | SUBTOTAL: | \$547.46 |
| Ringle-\$1.89/ton | Ringle: | \$42.79 |
| DNR-\$13/ton | DNR: | \$292.76 |
| | TOTAL: | \$883.01 |

PAYMENT METHOD(s):
1 - Charge on Accou

CHANGE: \$0.00

NOTE:

SIGN

HOURS:
7AM-3:30 M-F, OUT BY 4P
8AM-11:30A SAT, OUT BY 12P
CLOSED SAT-DEC, JAN, FEB
CLOSED SUNDAY

MARATHON CO. SOLID WASTE
172900 STATE HWY 29
RINGLE, WI 54471-9754
(715) 446-3101

IN: 11/30/21 11:21 AM
OUT: 11/30/21 11:21 AM

BILL TO: 18230
RIVERVIEW CONSTRUCTION INC
PO #:

TICKET#: 102375
TR TYPE: Business Accounts and Rolloffs
TRUCK: RIVER 1090
TRAILER:
ORIGIN: 3M

| | | |
|--------|----------|----------|
| GROSS: | 70760 lb | 35.38 tn |
| TARE: | 28620 lb | 14.31 tn |
| NET: | 42140 lb | 21.07 tn |

MATERIAL(s)
250 - CONTAMINATED SOIL \$512.21
21.07 TN @ \$24.31/TN

| | | |
|-------------------|-----------|----------|
| | SUBTOTAL: | \$512.21 |
| Ringle-\$1.89/ton | Ringle: | \$40.03 |
| DNR-\$13/ton | DNR: | \$273.91 |
| | TOTAL: | \$826.15 |

PAYMENT METHOD(s):
1 - Charge on Accou

CHANGE: \$0.00

NOTE:

SIGN

HOURS:
7AM-3:30 M-F, OUT BY 4P
8AM-11:30A SAT, OUT BY 12P
CLOSED SAT-DEC, JAN, FEB
CLOSED SUNDAY

MARATHON CO. SOLID WASTE
172900 STATE HWY 29
RINGLE, WI 54471-9754
(715) 446-3101

IN: 11/30/21 03:42 PM
OUT: 11/30/21 03:42 PM

BILL TO: 18230
RIVERVIEW CONSTRUCTION INC
PO #:

TICKET#: 102479
TR TYPE: Business Accounts and Rolloffs
TRUCK: RIVER 1090
TRAILER:
ORIGIN: 3M

| | | |
|--------|----------|----------|
| GROSS: | 73440 lb | 36.72 tn |
| TARE: | 28620 lb | 14.31 tn |
| NET: | 44820 lb | 22.41 tn |

MATERIAL(s)
250 - CONTAMINATED SOIL \$544.79
22.41 TN @ \$24.31/TN

| | |
|-------------------|--------------------|
| | SUBTOTAL: \$544.79 |
| Ringle-\$1.89/ton | Ringle: \$42.58 |
| DNR-\$13/ton | DNR: \$291.33 |
| | TOTAL: \$878.70 |

PAYMENT METHOD(s):
1 - Charge on Accou

CHANGE: \$0.00

NOTE:

SIGN

HOURS:
7AM-3:30 M-F, OUT BY 4P
8AM-11:30A SAT, OUT BY 12P
CLOSED SAT-DEC, JAN, FEB
CLOSED SUNDAY

MARATHON CO. SOLID WASTE
172900 STATE HWY 29
RINGLE, WI 54471-9754
(715) 446-3101

IN: 11/30/21 02:24 PM
OUT: 11/30/21 02:24 PM

BILL TO: 18230
RIVERVIEW CONSTRUCTION INC
PO #:

TICKET#: 102431
TR TYPE: Business Accounts and Rolloffs
TRUCK: RIVER 1090
TRAILER:
ORIGIN: 3M

| | | |
|--------|----------|----------|
| GROSS: | 72380 lb | 36.19 tn |
| TARE: | 28620 lb | 14.31 tn |
| NET: | 43760 lb | 21.88 tn |

MATERIAL(s)
250 - CONTAMINATED SOIL \$531.90
21.88 TN @ \$24.31/TN

| | |
|-------------------|--------------------|
| | SUBTOTAL: \$531.90 |
| Ringle-\$1.89/ton | Ringle: \$41.57 |
| DNR-\$13/ton | DNR: \$284.44 |
| | TOTAL: \$857.91 |

PAYMENT METHOD(s):
1 - Charge on Accou

CHANGE: \$0.00

NOTE:

SIGN

HOURS:
7AM-3:30 M-F, OUT BY 4P
8AM-11:30A SAT, OUT BY 12P
CLOSED SAT-DEC, JAN, FEB
CLOSED SUNDAY

MARATHON CO. SOLID WASTE
172900 STATE HWY 29
RINGLE, WI 54471-9754
(715)446-3101

IN: 12/01/21 09:59 AM
OUT: 12/01/21 09:59 AM

BILL TO: 18230
RIVERVIEW CONSTRUCTION INC
PO #:

TICKET#: 102511
TR TYPE: Business Accounts and Rolloffs
TRUCK: RIVER 1090
TRAILER:
ORIGIN: 3M

| | | |
|--------|----------|----------|
| GROSS: | 70160 lb | 35.08 tn |
| TARE: | 28620 lb | 14.31 tn |
| NET: | 41540 lb | 20.77 tn |

MATERIAL(s)
250 - CONTAMINATED SOIL \$504.92
20.77 TN @ \$\$24.31/TN

| | |
|-------------------|--------------------|
| | SUBTOTAL: \$504.92 |
| Ringle-\$1.89/ton | Ringle: \$39.46 |
| DNR-\$13/ton | DNR: \$270.01 |
| | TOTAL: \$814.39 |

PAYMENT METHOD(s):
1 - Charge on Accou

CHANGE: \$0.00

NOTE:

SIGN

HOURS:
7AM-3:30 M-F, OUT BY 4P
8AM-11:30A SAT, OUT BY 12P
CLOSED SAT-DEC, JAN, FEB
CLOSED SUNDAY

MARATHON CO. SOLID WASTE
172900 STATE HWY 29
RINGLE, WI 54471-9754
(715)446-3101

IN: 12/01/21 07:16 AM
OUT: 12/01/21 07:16 AM

BILL TO: 18230
RIVERVIEW CONSTRUCTION INC
PO #:

TICKET#: 102480
TR TYPE: Business Accounts and Rolloffs
TRUCK: RIVER 1090
TRAILER:
ORIGIN: 3M

| | | |
|--------|----------|----------|
| GROSS: | 59180 lb | 29.59 tn |
| TARE: | 28620 lb | 14.31 tn |
| NET: | 30560 lb | 15.28 tn |

MATERIAL(s)
250 - CONTAMINATED SOIL \$371.46
15.28 TN @ \$\$24.31/TN

| | |
|-------------------|--------------------|
| | SUBTOTAL: \$371.46 |
| Ringle-\$1.89/ton | Ringle: \$29.03 |
| DNR-\$13/ton | DNR: \$198.64 |
| | TOTAL: \$599.13 |

PAYMENT METHOD(s):
1 - Charge on Accou

CHANGE: \$0.00

NOTE:

SIGN

HOURS:
7AM-3:30 M-F, OUT BY 4P
8AM-11:30A SAT, OUT BY 12P
CLOSED SAT-DEC, JAN, FEB
CLOSED SUNDAY

MARATHON CO. SOLID WASTE
172900 STATE HWY 29
RINGLE, WI 54471-9754
(715)446-3101

IN: 12/02/21 07:31 AM
OUT: 12/02/21 07:31 AM

BILL TO: 18230
RIVERVIEW CONSTRUCTION INC
PO #:

TICKET#: 102605
TR TYPE: Business Accounts and Rolloffs
TRUCK: RIVER 1090
TRAILER:
ORIGIN: IM

| | | |
|--------|----------|----------|
| GROSS: | 47800 lb | 23.90 tn |
| TARE: | 28620 lb | 14.31 tn |
| NET: | 19180 lb | 9.59 tn |

MATERIAL(s)
250 - CONTAMINATED SOIL \$233.13
9.59 TN @ \$24.31/TN

| | |
|-------------------|--------------------|
| | SUBTOTAL: \$233.13 |
| Ringle-\$1.89/ton | Ringle: \$18.22 |
| DNR-\$13/ton | DNR: \$124.67 |
| | TOTAL: \$376.02 |

PAYMENT METHOD(s):
1 - Charge on Accou

CHANGE: \$0.00

NOTE:

SIGN

HOURS:
7AM-3:30 M-F, OUT BY 4P
8AM-11:30A SAT, OUT BY 12P
CLOSED SAT-DEC, JAN, FEB
CLOSED SUNDAY

Attachment 3

**Technical Assistance, Environmental Liability Clarification or
Post-Closure Modification Request Form 4400-237**

Notice: Use this form to request a **written response (on agency letterhead)** from the Department of Natural Resources (DNR) regarding technical assistance, a post-closure change to a site, a specialized agreement or liability clarification for Property with known or suspected environmental contamination. A fee will be required as is authorized by s. 292.55, Wis. Stats., and NR 749, Wis. Adm. Code., unless noted in the instructions below. Personal information collected will be used for administrative purposes and may be provided to requesters to the extent required by Wisconsin's Open Records law [ss. 19.31 - 19.39, Wis. Stats.].

Definitions

"Property" refers to the subject Property that is perceived to have been or has been impacted by the discharge of hazardous substances.

"Liability Clarification" refers to a written determination by the Department provided in response to a request made on this form. The response clarifies whether a person is or may become liable for the environmental contamination of a Property, as provided in s. 292.55, Wis. Stats.

"Technical Assistance" refers to the Department's assistance or comments on the planning and implementation of an environmental investigation or environmental cleanup on a Property in response to a request made on this form as provided in s. 292.55, Wis. Stats.

"Post-closure modification" refers to changes to Property boundaries and/or continuing obligations for Properties or sites that received closure letters for which continuing obligations have been applied or where contamination remains. Many, but not all, of these sites are included on the GIS Registry layer of RR Sites Map to provide public notice of residual contamination and continuing obligations.

Select the Correct Form

This form should be used to request the following from the DNR:

- Technical Assistance
- Liability Clarification
- Post-Closure Modifications
- Specialized Agreements (tax cancellation, negotiated agreements, etc.)

Do **not** use this form if one of the following applies:

- Request for an **off-site liability exemption or clarification** for Property that has been or is perceived to be contaminated by one or more hazardous substances that originated on another Property containing the source of the contamination. Use DNR's Off-Site Liability Exemption and Liability Clarification Application Form 4400-201.
- Submittal of an Environmental Assessment for the **Lender Liability Exemption**, s 292.21, Wis. Stats., **if no response or review by DNR is requested**. Use the Lender Liability Exemption Environmental Assessment Tracking Form 4400-196.
- Request for an **exemption to develop on a historic fill site** or licensed landfill. Use DNR's Form 4400-226 or 4400-226A.
- **Request for closure** for Property where the investigation and cleanup actions are completed. Use DNR's Case Closure - GIS Registry Form 4400-202.

All forms, publications and additional information are available on the internet at: dnr.wi.gov/topic/Brownfields/Pubs.html.

Instructions

1. Complete sections 1, 2, 6 and 7 for all requests. Be sure to provide adequate and complete information.
2. Select the type of assistance requested: Section 3 for technical assistance or post-closure modifications, Section 4 for a written determination or clarification of environmental liabilities; or Section 5 for a specialized agreement.
3. Include the fee payment that is listed in Section 3, 4, or 5, unless you are a "Voluntary Party" enrolled in the Voluntary Party Liability Exemption Program **and** the questions in Section 2 direct otherwise. Information on to whom and where to send the fee is found in Section 8 of this form.
4. Send the completed request, supporting materials and the fee to the appropriate DNR regional office where the Property is located.

See the map on the last page of this form. A paper copy of the signed form and all reports and supporting materials shall be sent with an electronic copy of the form and supporting materials on a compact disk. For electronic document submittal requirements see: <http://dnr.wi.gov/files/PDF/pubs/rr/RR690.pdf>

The time required for DNR's determination varies depending on the complexity of the site, and the clarity and completeness of the request and supporting documentation.

Technical Assistance, Environmental Liability Clarification or Post-Closure Modification Request

Form 4400-237 (R 12/18)

Page 2 of 5

Section 1. Contact and Recipient Information

Requester Information

This is the person requesting technical assistance or a post-closure modification review, that his or her liability be clarified or a specialized agreement and is identified as the requester in Section 7. DNR will address its response letter to this person.

| | | | |
|-----------------------------------------------|---------------------------|----------------------------|-------------------------------------------|
| Last Name Meurette | First Mark | MI | Organization/ Business Name 3M Company |
| Mailing Address 144 Rosecrans Street | | City Wausau | State WI |
| | | | ZIP Code 54401 |
| Phone # (include area code) (715) 845-0282 | Fax # (include area code) | Email mmeurette@mmm.com | |

The requester listed above: (select all that apply)

- Is currently the owner
 Is considering selling the Property
 Is renting or leasing the Property
 Is considering acquiring the Property
 Is a lender with a mortgagee interest in the Property
 Other. Explain the status of the Property with respect to the applicant:

Contact Information (to be contacted with questions about this request)

Select if same as requester

| | | | |
|-----------------------------------------------|---------------------------|----------------------------|-------------------------------------------|
| Contact Last Name Meurette | First Mark | MI | Organization/ Business Name 3M Company |
| Mailing Address 144 Rosecrans Street | | City Wausau | State WI |
| | | | ZIP Code 54401 |
| Phone # (include area code) (715) 845-0282 | Fax # (include area code) | Email mmeurette@mmm.com | |

Environmental Consultant (if applicable)

| | | | |
|----------------------------------------------------------|---------------------------|----------------------------------------|---------------------------------------------------|
| Contact Last Name Seilheimer | First Trenna | MI | Organization/ Business Name Arcadis U.S., Inc. |
| Mailing Address 126 North Jefferson Street, Suite 400 | | City Milwaukee | State WI |
| | | | ZIP Code 53202 |
| Phone # (include area code) (414) 277-6262 | Fax # (include area code) | Email trenna.seilheimer@arcadis.com | |

Section 2. Property Information

| | | | |
|---------------------------------------------------------------------------------------------|---------------------------------------------------------------------------------------------------------------------------------------------|----------------------------------------------------------------------------------------------------------------|--------------------------|
| Property Name Rail Lots (former CN/WCL Railroad Track)-Between S 1st Ave and W Thomas St | | FID No. (if known) | |
| BRRTS No. (if known) 02-37-587000 | | Parcel Identification Number | |
| Street Address S 1st Ave/E Sherman St, E Sherman St/W Thomas St | | City Wausau | State WI |
| | | | ZIP Code 54401 |
| County Marathon | Municipality where the Property is located <input type="radio"/> City <input type="radio"/> Town <input type="radio"/> Village of Wausau | Property is composed of: <input type="radio"/> Single tax parcel <input type="radio"/> Multiple tax parcels | Property Size Acres 2 |

Technical Assistance, Environmental Liability Clarification or Post-Closure Modification Request

Form 4400-237 (R 12/18)

Page 3 of 5

1. Is a response needed by a specific date? (e.g., Property closing date) Note: Most requests are completed within 60 days. Please plan accordingly.

- No Yes

Date requested by: _____

Reason: _____

2. Is the "Requester" enrolled as a Voluntary Party in the Voluntary Party Liability Exemption (VPLE) program?

- No. **Include the fee that is required for your request in Section 3, 4 or 5.**
 Yes. **Do not include a separate fee.** This request will be billed separately through the VPLE Program.

Fill out the information in Section 3, 4 or 5 which corresponds with the type of request:

Section 3. Technical Assistance or Post-Closure Modifications;

Section 4. Liability Clarification; or Section 5. Specialized Agreement.

Section 3. Request for Technical Assistance or Post-Closure Modification

Select the type of technical assistance requested: [Numbers in brackets are for WI DNR Use]

- No Further Action Letter (NFA) (Immediate Actions) - NR 708.09, [183] - **Include a fee of \$350.** Use for a written response to an immediate action after a discharge of a hazardous substance occurs. Generally, these are for a one-time spill event.
- Review of Site Investigation Work Plan - NR 716.09, [135] - **Include a fee of \$700.**
- Review of Site Investigation Report - NR 716.15, [137] - **Include a fee of \$1050.**
- Approval of a Site-Specific Soil Cleanup Standard - NR 720.10 or 12, [67] - **Include a fee of \$1050.**
- Review of a Remedial Action Options Report - NR 722.13, [143] - **Include a fee of \$1050.**
- Review of a Remedial Action Design Report - NR 724.09, [148] - **Include a fee of \$1050.**
- Review of a Remedial Action Documentation Report - NR 724.15, [152] - **Include a fee of \$350**
- Review of a Long-term Monitoring Plan - NR 724.17, [25] - **Include a fee of \$425.**
- Review of an Operation and Maintenance Plan - NR 724.13, [192] - **Include a fee of \$425.**

Other Technical Assistance - s. 292.55, Wis. Stats. [97] (For request to build on an abandoned landfill use Form 4400-226)

- Schedule a Technical Assistance Meeting - **Include a fee of \$700.**
- Hazardous Waste Determination - **Include a fee of \$700.**
- Other Technical Assistance - **Include a fee of \$700.** Explain your request in an attachment.

Post-Closure Modifications - NR 727, [181]

- Post-Closure Modifications: Modification to Property boundaries and/or continuing obligations of a closed site or Property; sites may be on the GIS Registry. This also includes removal of a site or Property from the GIS Registry. **Include a fee of \$1050, and:**
- Include a fee of \$300 for sites with residual soil contamination; and
- Include a fee of \$350 for sites with residual groundwater contamination, monitoring wells or for vapor intrusion continuing obligations.

Attach a description of the changes you are proposing, and documentation as to why the changes are needed (if the change to a Property, site or continuing obligation will result in revised maps, maintenance plans or photographs, those documents may be submitted later in the approval process, on a case-by-case basis).

Skip Sections 4 and 5 if the technical assistance you are requesting is listed above and complete Sections 6 and 7 of this form Section 6. Other Information Submitted

Identify all materials that are included with this request.

Send both a paper copy of the signed form and all reports and supporting materials, and an electronic copy of the form and all reports, including Environmental Site Assessment Reports, and supporting materials on a compact disk.

Include one copy of any document from any state agency files that you want the Department to review as part of this request. The person submitting this request is responsible for contacting other state agencies to obtain appropriate reports or information.

Phase I Environmental Site Assessment Report - Date: _____

Phase II Environmental Site Assessment Report - Date: _____

Technical Assistance, Environmental Liability Clarification or Post-Closure Modification Request

Form 4400-237 (R 12/18)

Page 4 of 5

Legal Description of Property (required for all liability requests and specialized agreements)

Map of the Property (required for all liability requests and specialized agreements)

Analytical results of the following sampled media: Select all that apply and include date of collection.

Groundwater Soil Sediment Other medium - Describe: _____

Date of Collection: _____

A copy of the closure letter and submittal materials

Draft tax cancellation agreement

Draft agreement for assignment of tax foreclosure judgment

Other report(s) or information - Describe: As-Built Report, dated February 2, 2022

For Property with newly identified discharges of hazardous substances only: Has a notification of a discharge of a hazardous substance been sent to the DNR as required by s. NR 706.05(1)(b), Wis. Adm. Code?

Yes - Date (if known): _____

No

Note: The Notification for Hazardous Substance Discharge (non-emergency) form is available at:

dnr.wi.gov/files/PDF/forms/4400/4400-225.pdf.

Section 7. Certification by the Person who completed this form

I am the person submitting this request (requester)

I prepared this request for: Mark Meurette

Requester Name

I certify that I am familiar with the information submitted on this request, and that the information on and included with this request is true, accurate and complete to the best of my knowledge. I also certify I have the legal authority and the applicant's permission to make this request.

Trenna Seilheimer
Digitally signed by: Trenna Seilheimer
DN: CN = Trenna Seilheimer email = trenna.seilheimer@arcadis.
cgm C = US O = Arcadis U.S., Inc. OU = Environment
Date: 2022.02.02 10:21:51 -06'00'

Signature

2-2-2022
Date Signed

Project Manager

Title

(414) 277-6262
Telephone Number (include area code)

Technical Assistance, Environmental Liability Clarification or Post-Closure Modification Request

Form 4400-237 (R 12/18)

Page 5 of 5

Section 8. DNR Contacts and Addresses for Request Submittals

Send or deliver one paper copy and one electronic copy on a compact disk of the completed request, supporting materials, and fee to the region where the property is located to the address below. Contact a [DNR regional brownfields specialist](#) with any questions about this form or a specific situation involving a contaminated property. For electronic document submittal requirements see: <http://dnr.wi.gov/files/PDF/pubs/rr/RR690.pdf>.

DNR NORTHERN REGION

Attn: RR Program Assistant
Department of Natural Resources
223 E Steinfest Rd Antigo, WI 54409

DNR NORTHEAST REGION

Attn: RR Program Assistant
Department of Natural Resources
2984 Shawano Avenue
Green Bay WI 54313

DNR SOUTH CENTRAL REGION

Attn: RR Program Assistant
Department of Natural Resources
3911 Fish Hatchery Road
Fitchburg WI 53711

DNR SOUTHEAST REGION

Attn: RR Program Assistant
Department of Natural Resources
2300 North Martin Luther King Drive
Milwaukee WI 53212

DNR WEST CENTRAL REGION

Attn: RR Program Assistant
Department of Natural Resources
1300 Clairemont Ave.
Eau Claire WI 54702

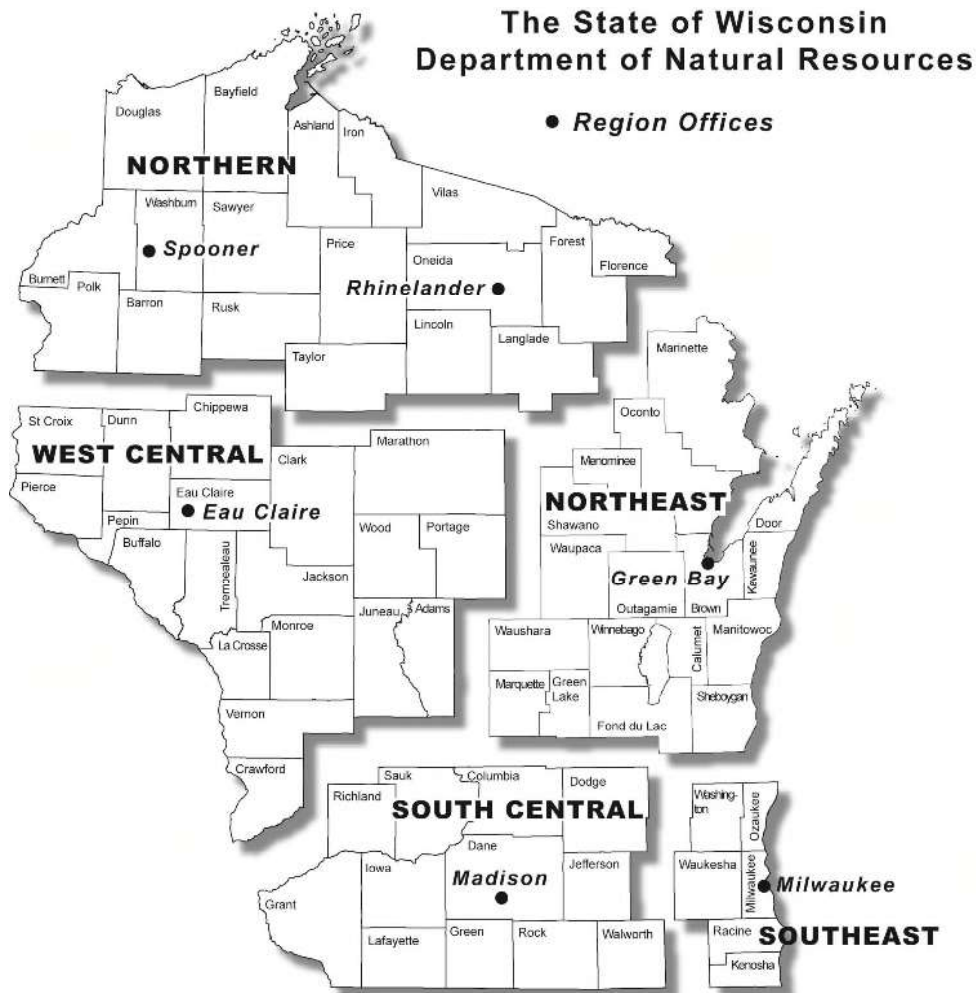

Note: These are the Remediation and Redevelopment Program's designated regions. Other DNR program regional boundaries may be different.

| DNR Use Only | | | |
|---------------------------------------------------------------------|---------------------|---------------------------------------|----------------------------------------|
| Date Received | Date Assigned | BRRTS Activity Code | BRRTS No. (if used) |
| DNR Reviewer | | Comments | |
| Fee Enclosed? <input type="radio"/> Yes <input type="radio"/> No | Fee Amount \$ | Date Additional Information Requested | Date Requested for DNR Response Letter |
| Date Approved | Final Determination | | |