

Boot Lake
10.5 Acres
16' Deep

LAKE SURVEY MAP

LONG LAKE
SEC. 6,7 T. 19 N. R. 21 E.
(Sheet 1 of 2)

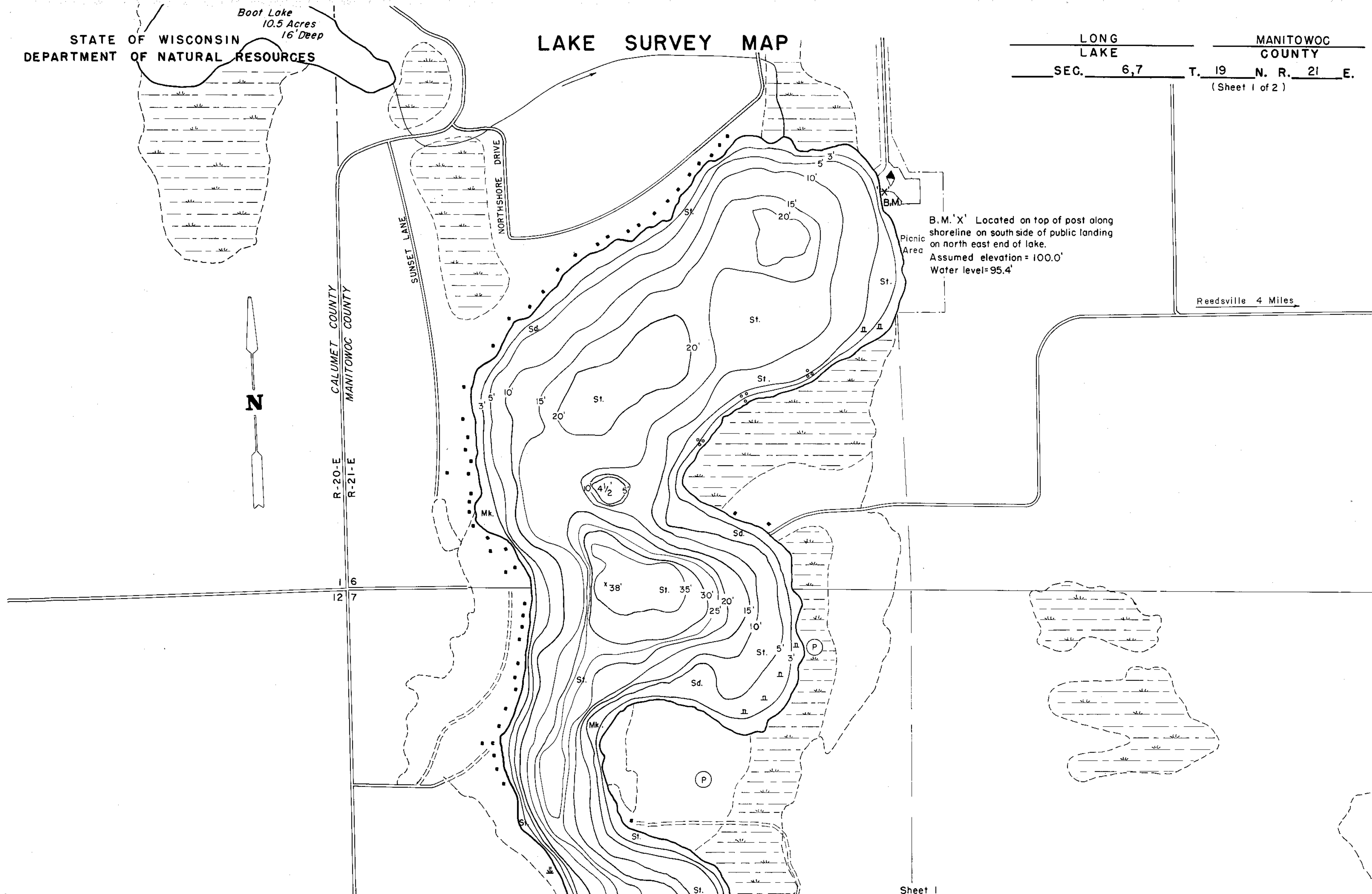

B.M. 'X' Located on top of post along shoreline on south side of public landing on north east end of lake.
Assumed elevation = 100.0'
Water level = 95.4'

Reedsville 4 Miles



Sheet 1

EQUIPMENT RECORDING SONAR MAPPED AUGUST 1973
MONTH YEAR

TOPOGRAPHIC SYMBOLS		LAKE BOTTOM SYMBOLS	
(B) Brush	Steep slope	P. Peat	B Boulders
(PW) Partially wooded	~ Indefinite shoreline	Mk. Muck	o Stumps & Snags
(W) Wooded	Marsh	C. Clay	Rock danger to navigation
(C) Cleared	Spring	M. Marl	T Submergent vegetation
(P) Pastured	Intermittent stream	Sd. Sand	Emergent vegetation
(A) Agricultural	Permanent inlet	St. Silt	Floating vegetation
B.M. Bench Mark	Permanent outlet	Gr. Gravel	Brush shelters
■ Dwelling	Dam	R. Rubble	
■ Resort	D.N.R. State owned land	Br. Bedrock	
■ Camp			



◆ Access ◀ Access with Parking ◆ Boat Livery
Drawn by: G. Thuesen
Field work by: D. Boese, R. Thrun

SPECIES OF FISH	Abundant Common Present		
	Abundant	Common	Present
Muskie			
N. Pike		X	
Walleye			
L.M. Bass	X		
S.M. Bass			
Panfish	X		
Trout			

WATER AREA 119.05 ACRES
UNDER 3 FT. 12 %
OVER 20 FT. 16 %
MAX. DEPTH 38' FEET.
TOTAL ALK. 103 P.P.M.
VOLUME 1373.08 ACRE FT.
MAIN SHORELINE 3.363 MI.
ISLAND SHORELINE MI.

Sheet 1
Sheet 2

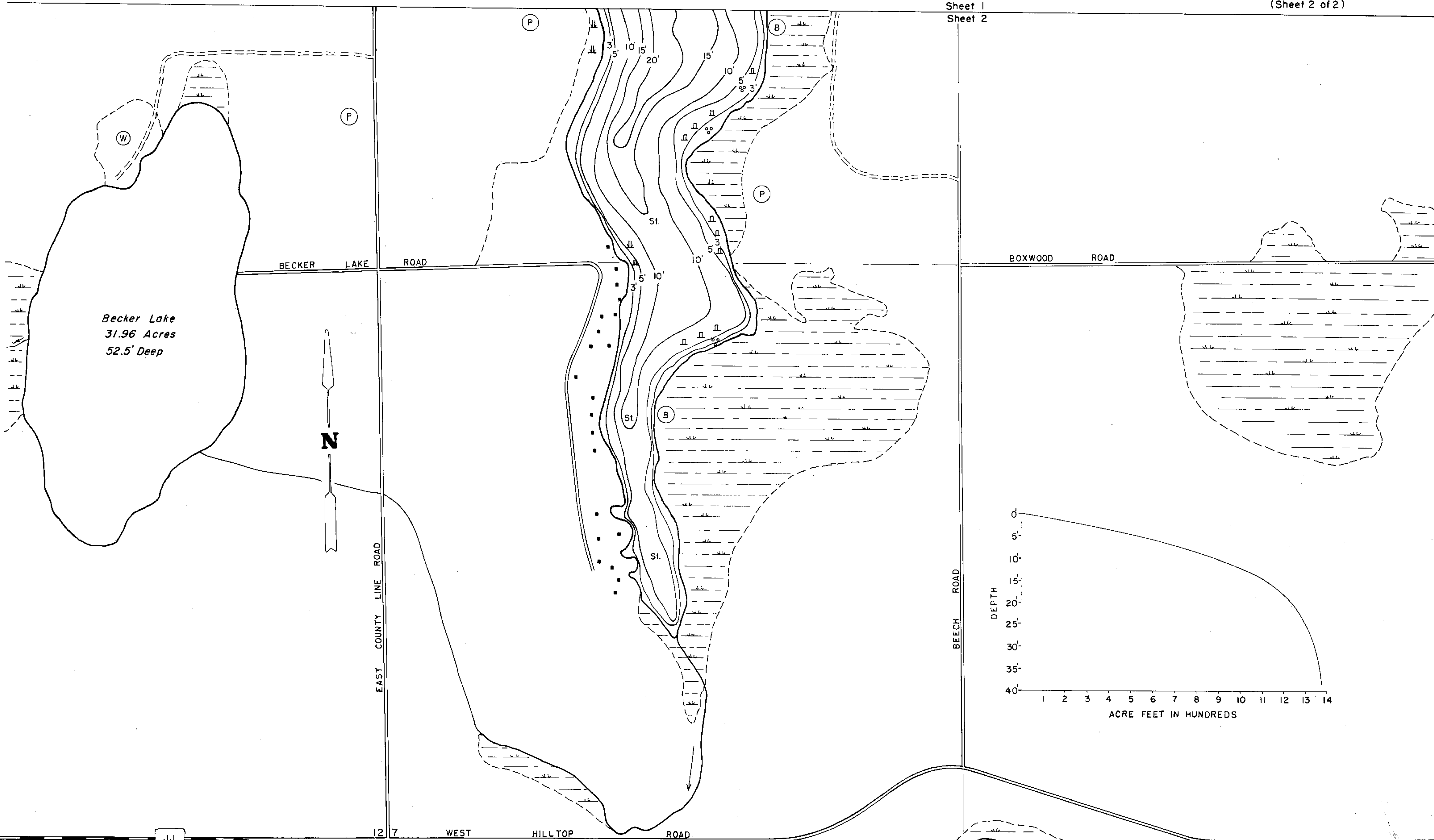

Becker Lake
31.96 Acres
52.5' Deep

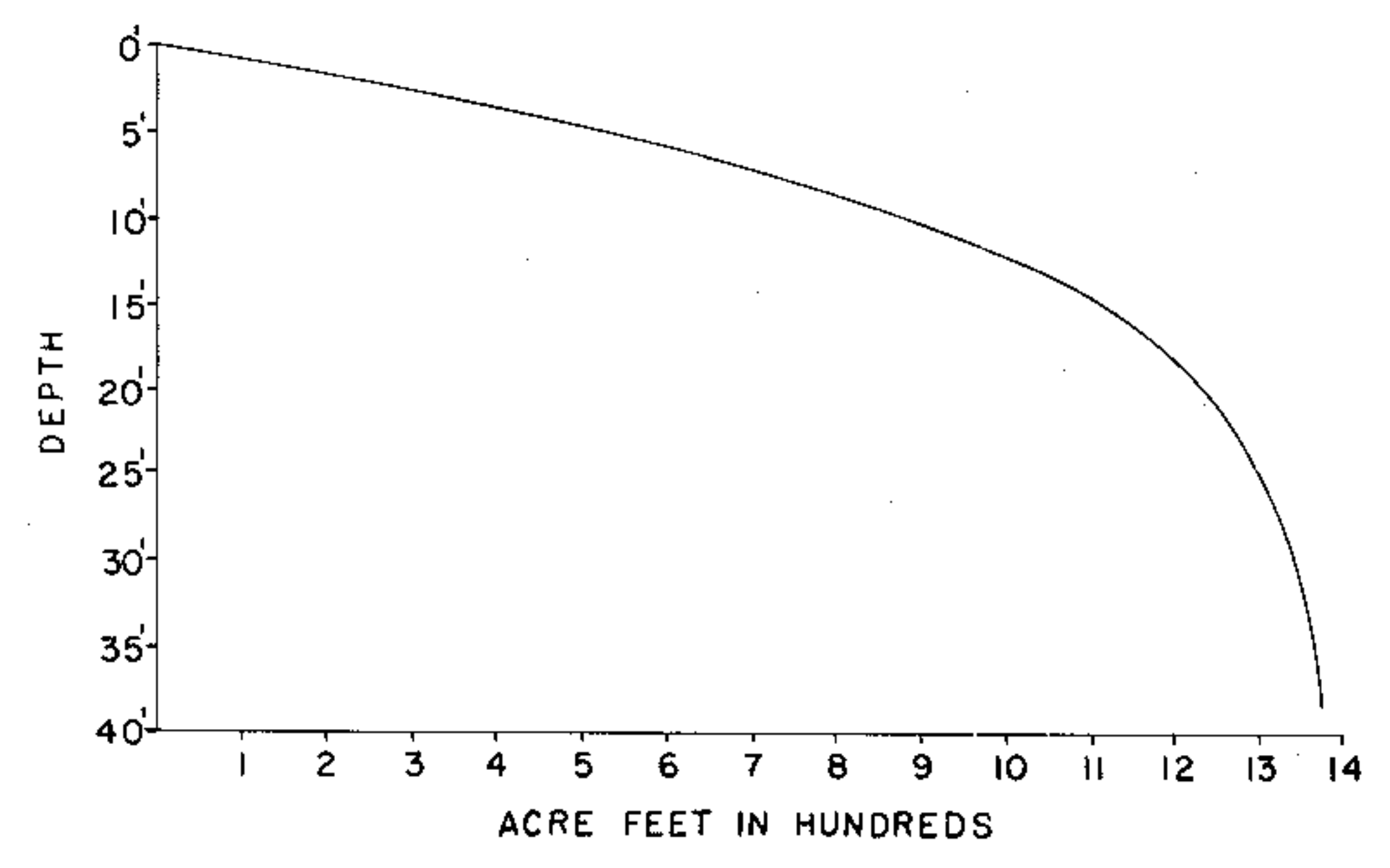
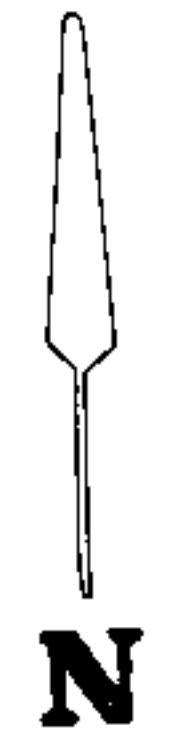

JJ

12 7 WEST HILLTOP ROAD
13 18

EQUIPMENT RECORDING SONAR MAPPED AUGUST 1973
MONTH YEAR
LAKE BOTTOM SYMBOLS

- | | | | |
|-----------------------|-------------------------|---------------------|-----------------------------|
| TOPOGRAPHIC SYMBOLS | | LAKE BOTTOM SYMBOLS | |
| (B) Brush | Steep slope | P. Peat | B Boulders |
| (PW) Partially wooded | ~ Indefinite shoreline | Mk. Muck | ⊙ Stumps & Snags |
| (W) Wooded | Marsh | C. Clay | ⊙ Rock danger to navigation |
| (C) Cleared | Spring | M. Marl | T Submergent vegetation |
| (P) Pastured | Intermittent stream | Sd. Sand | ⊥ Emergent vegetation |
| (A) Agricultural | Permanent inlet | St. Silt | ⊥ Floating vegetation |
| B.M. Bench Mark | Permanent outlet | Gr. Gravel | ⊥ Brush shelters |
| ■ Dwelling | Dam | R. Rubble | |
| □ Resort | D.N.R. State owned land | Br. Bedrock | |
| □ Camp | | | |

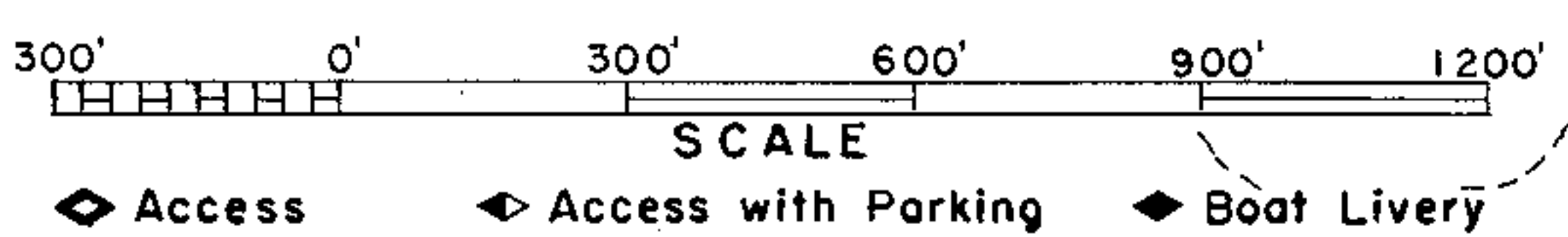

Drawn by: G.Thuesen
Field work by: D.Boese, R.Thrun

SPECIES OF FISH	Abundance		
	Abundant	Common	Present
Muskie			
N. Pike		X	
Walleye			
L.M. Bass		X	
S.M. Bass			
Panfish		X	
Trout			

WATER AREA 119.05 ACRES
 UNDER 3 FT. 12 %
 OVER 20 FT. 16 %
 MAX. DEPTH 38 FEET.
 TOTAL ALK. 103 P.P.M.
 VOLUME 1373.08 ACRE FT.
 MAIN SHORELINE 3.363 MI.
 ISLAND SHORELINE MI.

Source: Wisconsin Department of Natural Resources 608-266-2621
Long Lake – Manitowoc County, Wisconsin DNR Lake Map
Date – Aug 1973 - Historical Lake Map - Not for Navigation
A Public Document - Please Identify the Source when using it.