

LAKE SURVEY MAP

BIG SILVER LAKE WAUSHARA COUNTY
SEC. 5,6,7,8 T. 18 N. R. 11 E.

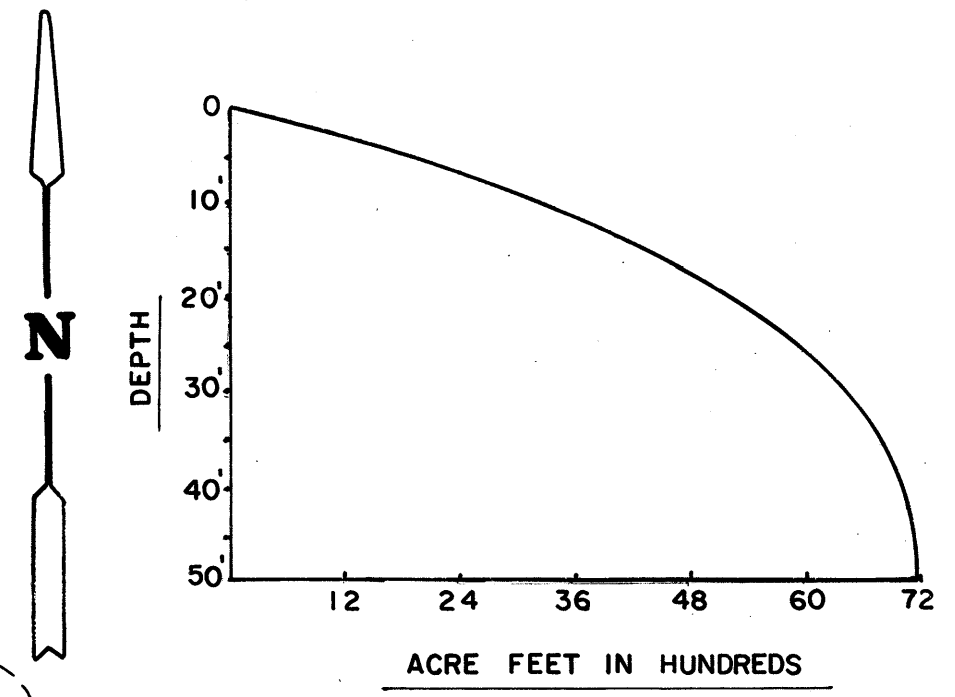
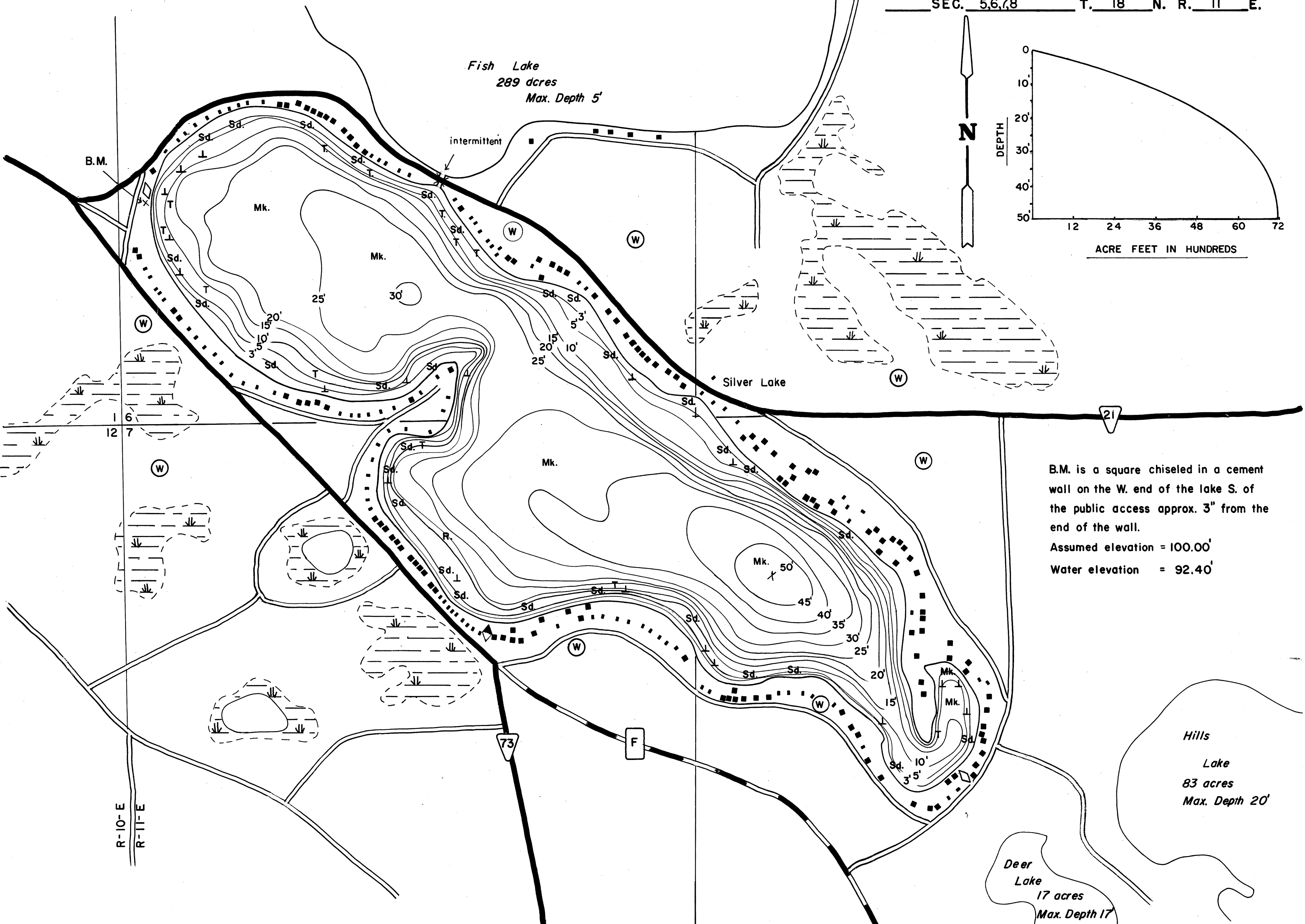

B.M. is a square chiseled in a cement wall on the W. end of the lake S. of the public access approx. 3" from the end of the wall.
Assumed elevation = 100.00'
Water elevation = 92.40'

EQUIPMENT RECORDING SONAR MAPPED MAY 1970
MONTH YEAR
LAKE BOTTOM SYMBOLS

TOPOGRAPHIC SYMBOLS		LAKE BOTTOM SYMBOLS	
(B) Brush	Steep slope	P. Peat	B Boulders
(PW) Partially wooded	----- Indefinite shoreline	Mk. Muck	⊙ Stumps & Snags
(W) Wooded	----- Marsh	C. Clay	⊙ Rock danger to navigation
(C) Cleared	o Spring	M. Marl	T Submergent vegetation
(P) Pastured	----- Intermittent stream	Sd. Sand	⊥ Emergent vegetation
(A) Agricultural	----- Permanent inlet	St. Silt	⊥ Floating vegetation
B.M. Bench Mark	----- Permanent outlet	Gr. Gravel	⊕ Brush shelters
■ Dwelling	⊥ Dam	R. Rubble	
▣ Resort	D.N.R. State owned land	Br. Bedrock	
⊠ Camp			

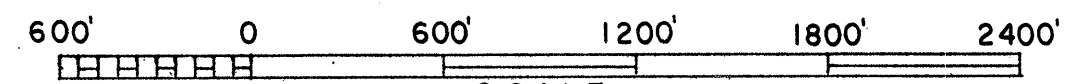

◆ Access ◆ Access with Parking ◆ Boat Livery

Drawn by: T. Ginder
Field work by: G. Werdin, D. Bosse

SPECIES OF FISH	Abundance		
	Abundant	Common	Present
Muskie			
N. Pike			X
Walleye			X
L.M. Bass	X		
S.M. Bass			
Panfish	X		
Trout			

WATER AREA 344.3 ACRES
UNDER 3 FT. 9 %
OVER 20 FT. 55 %
MAX. DEPTH 50 FEET.
TOTAL ALK. 128 P.P.M.
VOLUME 7095.9 ACRE FT.
SHORELINE 4.5 MILES

Source: Wisconsin Department of Natural Resources 608-266-2621
Big Silver Lake – Waushara County, Wisconsin DNR Lake Map
Date – May 1970 - Historical Lake Map - Not for Navigation
A Public Document - Please Identify the Source when using it.