

# LAKE SURVEY MAP

LAKE EAST  
 SECTION 25-30  
 TOWNSHIP 21 N  
 RANGE 9-10 E  
 TOWN OF ALMOND  
 COUNTY PORTAGE

FORM 1

SERVATION DEPARTMENT  
 OLOGY DIVISION  
 M IMPROVEMENT SECTION

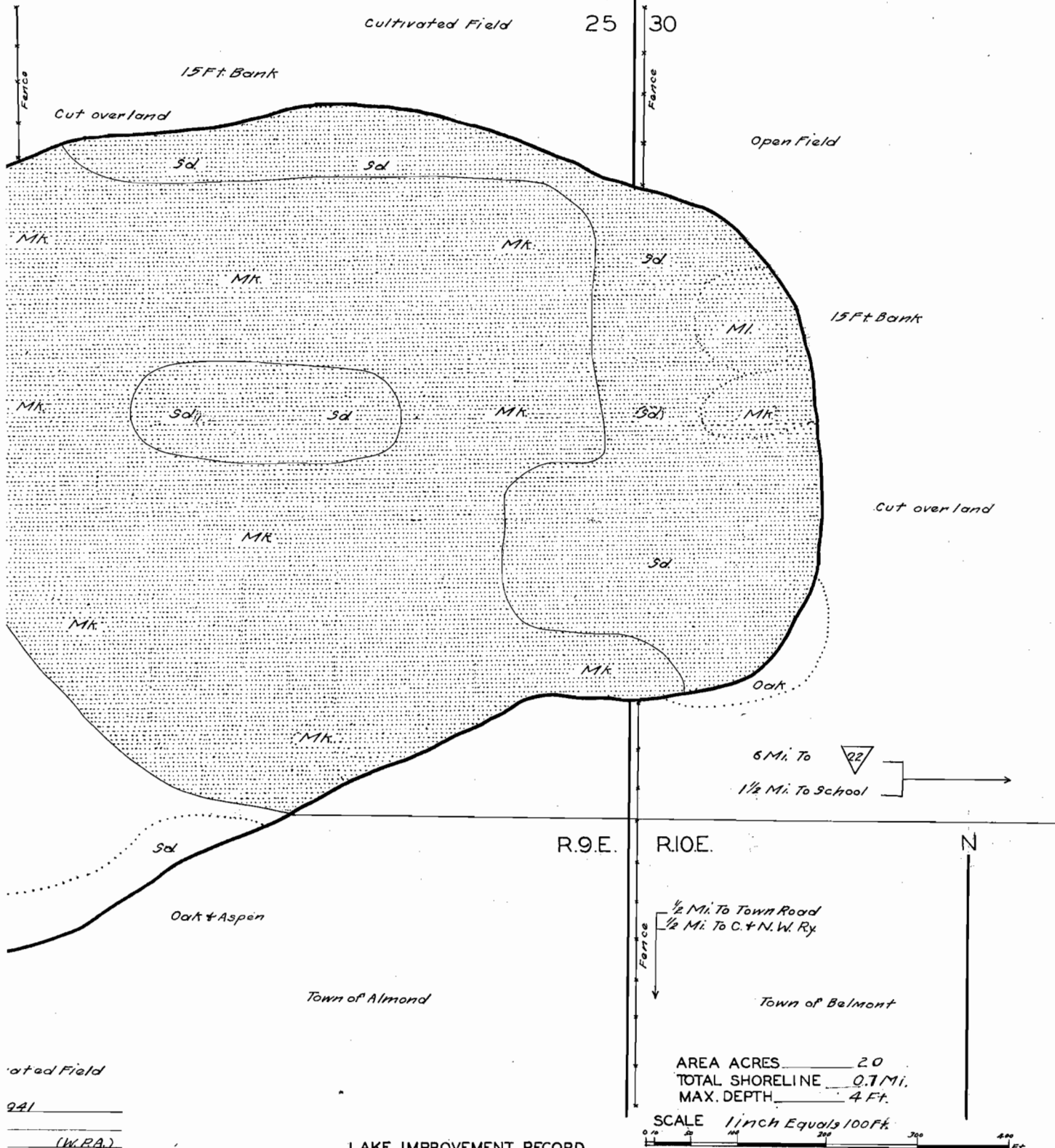

AREA ACRES 20  
 TOTAL SHORELINE 0.7 Mi.  
 MAX. DEPTH 4 Ft.

SCALE 1 inch Equals 100 Ft.

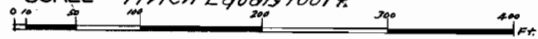

### LAKE IMPROVEMENT RECORD

TYPE	DATE			
○ BRUSH REFUGES				
- SAPLING TANGLES				
□ SPAWNING BOXES				
* MINNOW SPAWNERS				
TOTAL				

### LEGEND

- WEED BEDS
- ROCKY SHOALS
- Sd* SAND
- Cl* CLAY
- Gr* GRAVEL
- Mk* MUCK
- DWELLING
- ABANDONED DWELLING
- RESORT

ated Field  
 221  
 (W.P.A.)  
 ON \_\_\_\_\_  
 project \_\_\_\_\_  
 \_\_\_\_\_  
 intervals \_\_\_\_\_  
 \_\_\_\_\_  
 ION \_\_\_\_\_  
 V. P. A. \_\_\_\_\_

LAKE SURVEY

WISCONSIN CONSERVATION DEPARTMENT  
 BIOLOGY DIVISION  
 LAKE AND STREAM IMPROVEMENT SECTION

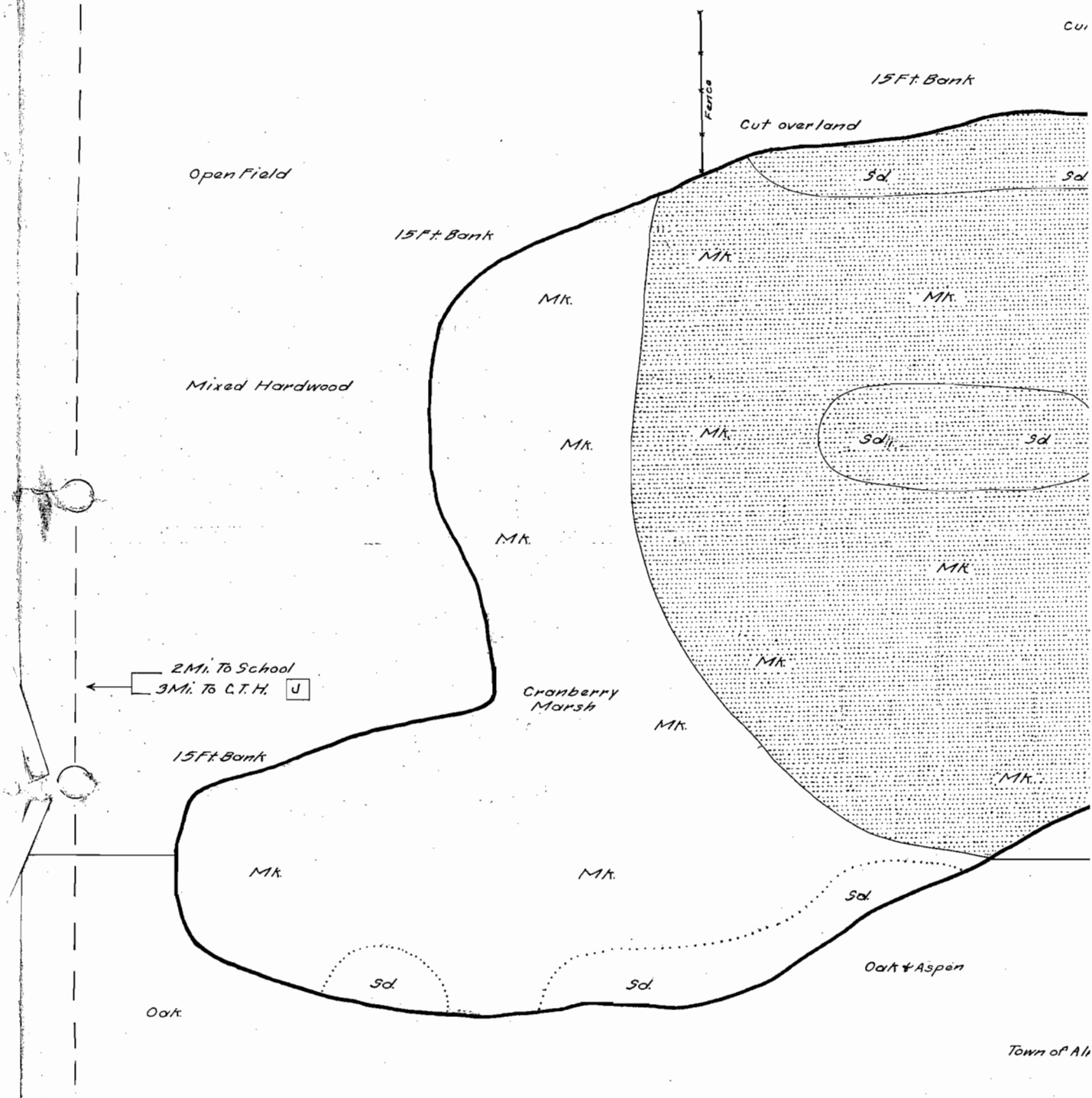

Checked  
 W.P.S.  
 E.M.K.  
 7/29/41

DATE July 17, 1941  
 COMPILED BY \_\_\_\_\_  
 TRACED BY W.T.Z. (W.P.A.)  
 SOURCE OF INFORMATION W.P.A. Lake Survey Project  
 SOUNDINGS 100 Ft. intervals  
 DATES OF MAP REVISION \_\_\_\_\_  
 WORK AGENCY W. P. A.

	TYPE	DATE	LAKI
○	BRUSH REFUGES	_____	_____
—	SAPLING TANGLES	_____	_____
□	SPAWNING BOXES	_____	_____
*	MINNOW SPAWNERS	_____	_____
TOTAL			_____

Town of Al

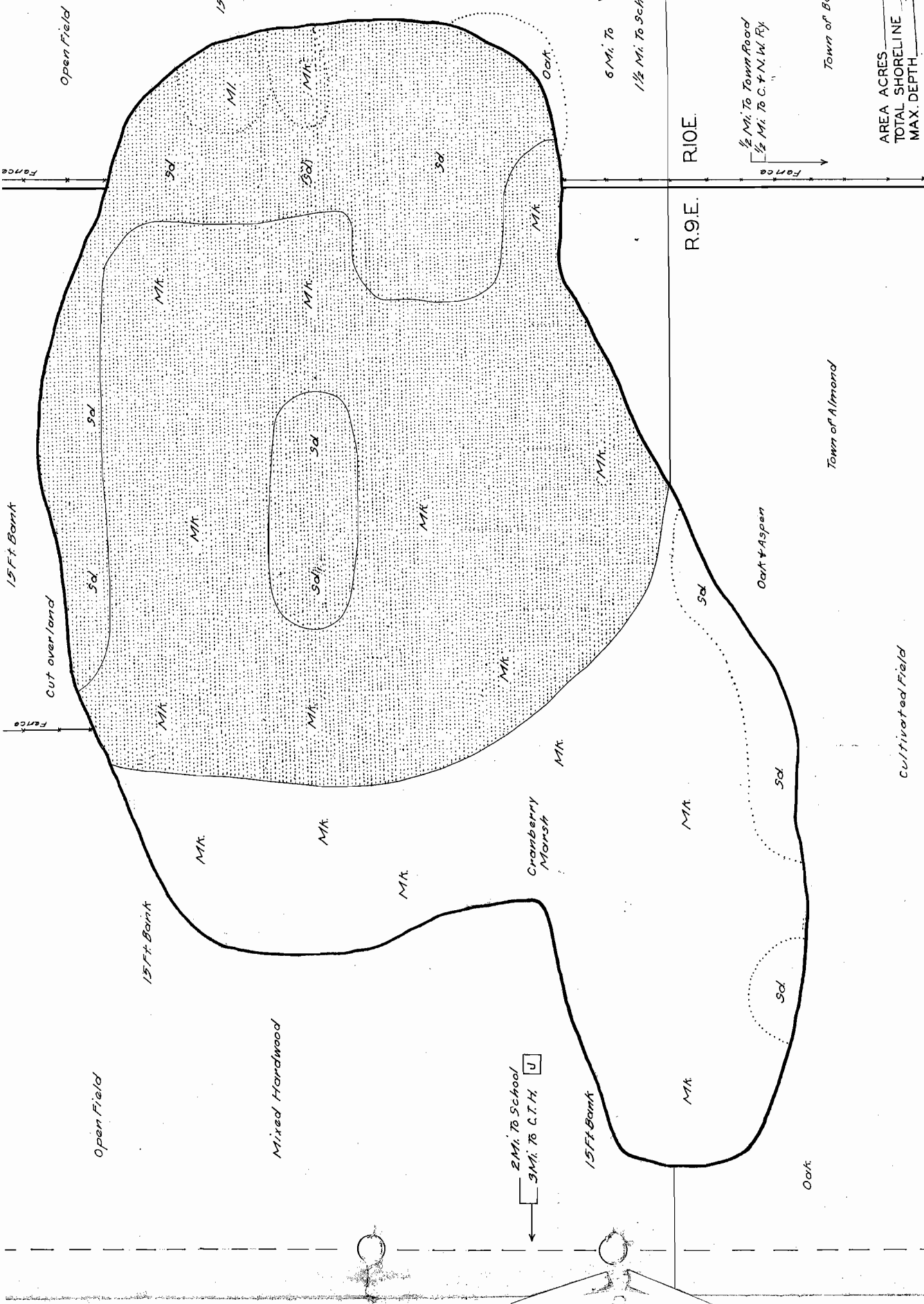

AREA ACRES  
 TOTAL SHORELINE  
 MAX. DEPTH

RIOE.  
 R.9.E.

6 Mi. To [unintelligible]  
 1 1/2 Mi. To Sch.  
 1/2 Mi. To Town Road  
 1/2 Mi. To C. + N.W. Ry.

Town of Almond

Town of Be

Cultivated Field

2 Mi. To School  
 3 Mi. To C.T.H.

15 Ft. Bank

15 Ft. Bank

Mixed Hardwood

Open Field

Fence

15 Ft. Bank

Cut over land

Open Field

15

Fence

Oak

Oak + Aspen

Cranberry Marsh

Oak

Mk

Mk

Mk

Mk

Mk

Mk

Mk

Mk

Mk

Mk

Sd

Sd

Sd

Sd

Sd

Sd

Sd

MI

MI

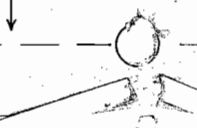

Source: Wisconsin Department of Natural Resources 608-266-2621  
East Lake (Wolf Lake) – Portage County, Wisconsin DNR Lake Map  
Date – Jul 1941 - Historical Lake Map - Not for Navigation  
A Public Document - Please Identify the Source when using it.