

LAKE SURVEY MAP

LAKE JACOWSKI'S FORM FI-117
 SECTION 32 *SE 4*
 TOWNSHIP 21 *2* N
 RANGE 10 E
 TOWN OF LANARK
 COUNTY PORTAGE

WATERWAY DEPARTMENT
 DIVISION
 IMPROVEMENT SECTION

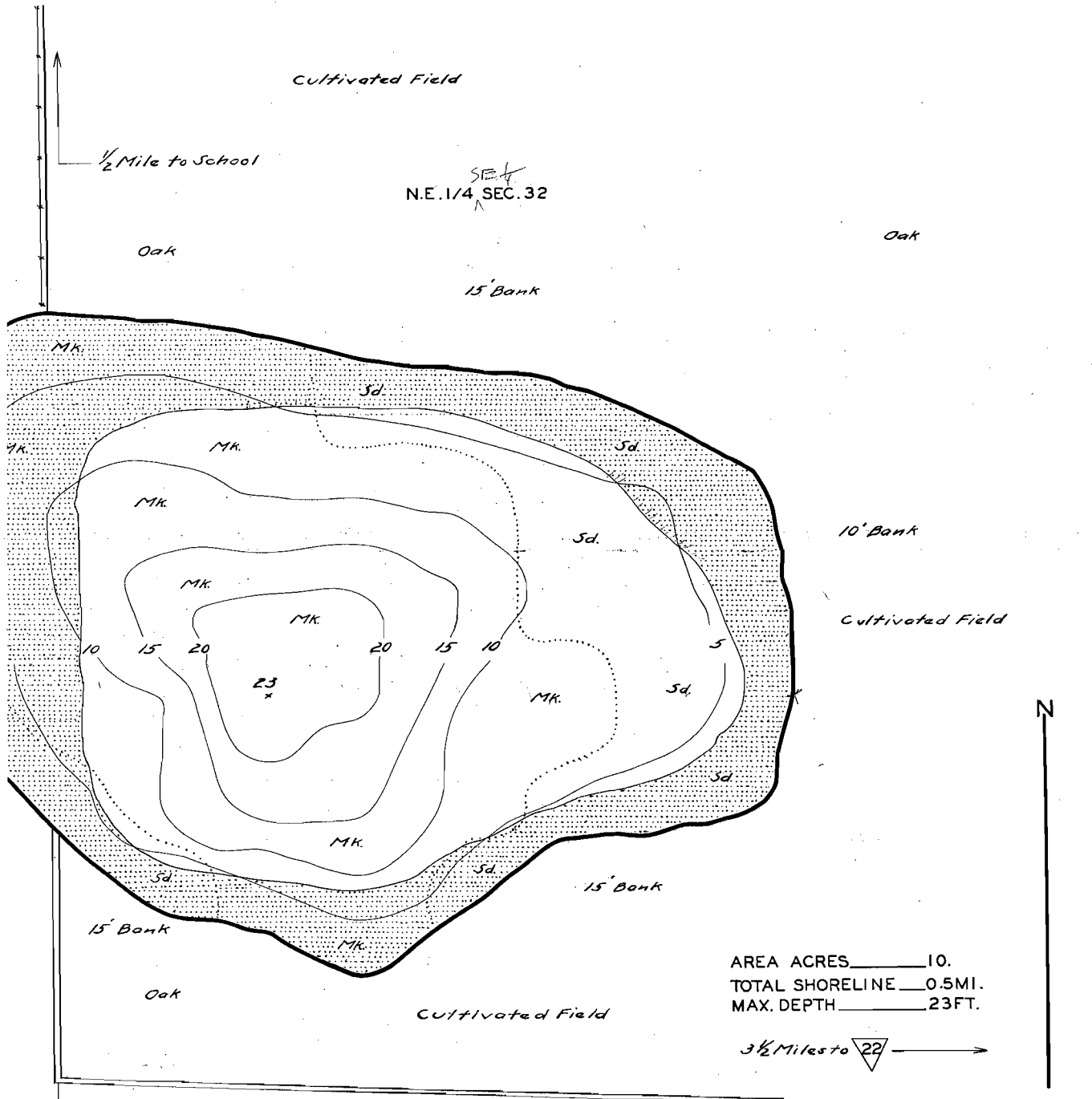

AREA ACRES 10.
 TOTAL SHORELINE 0.5 MI.
 MAX. DEPTH 23 FT.

3 1/2 Miles to 22

S.E. 1/4 SEC. 32

SCALE 1 INCH EQUALS 100 FT.



(W.P.A.)
 N
 OBJECT
 INTERVALS
 A.

LAKE IMPROVEMENT RECORD

TYPE	DATE			
BRUSH REFUGES				
SAPLING TANGLES				
SPAWNING BOXES				
* MINNOW SPAWNERS				
TOTAL				

LEGEND

- WEED BEDS
- ROCKY SHOALS
- SD. SAND
- CL. CLAY
- GR. GRAVEL
- MK. MUCK
- DWELLING
- ABANDONED DWELLING
- RESORT

LAKE SURVEY MAP

WISCONSIN CONSERVATION DEPARTMENT
 BIOLOGY DIVISION
 LAKE AND STREAM IMPROVEMENT SECTION

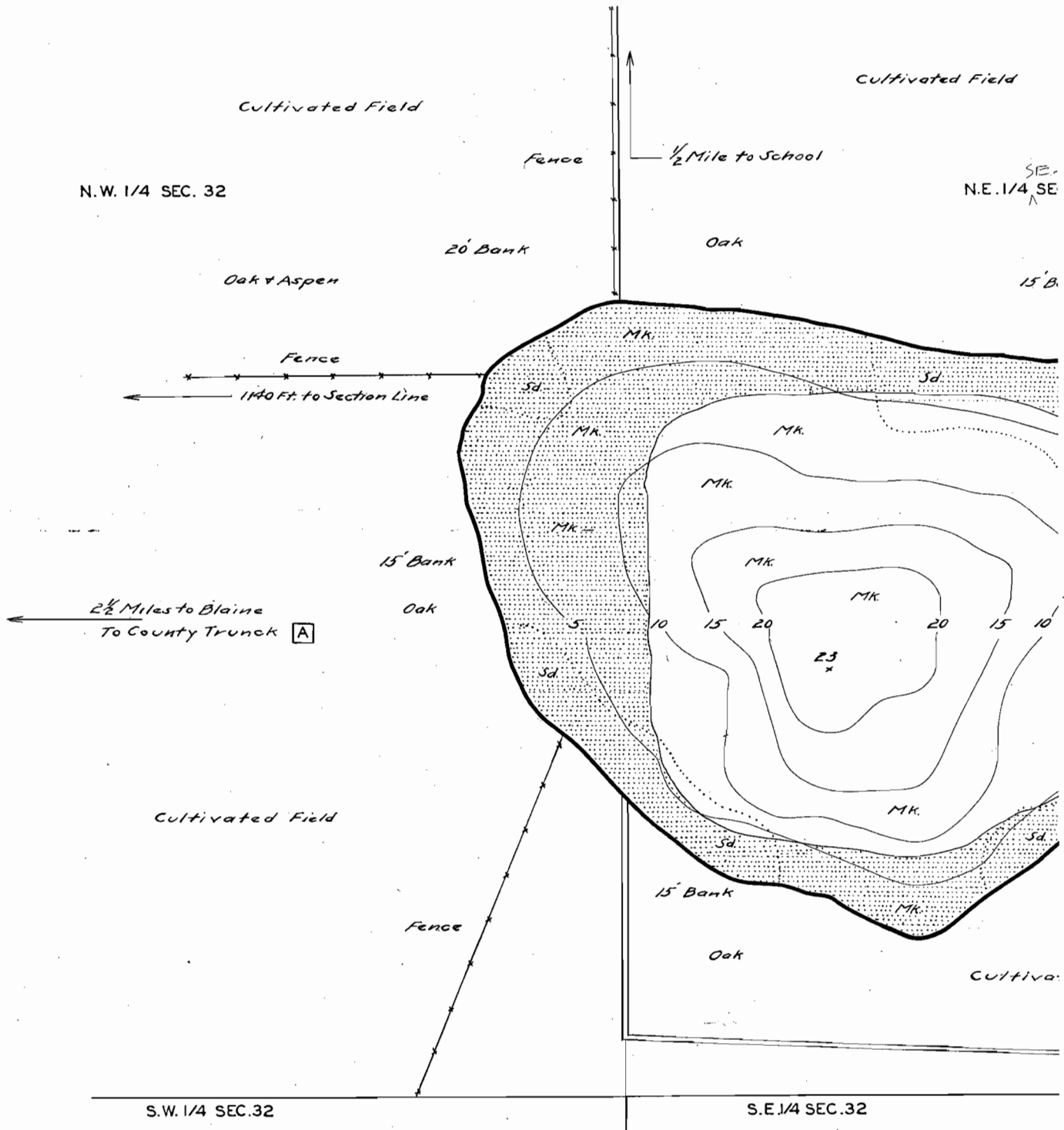

*Checked
 W.P.S.
 E.M.K.
 8/19/41*

DATE AUG. 7 1941
 COMPILED BY _____
 TRACED BY E.M.K. (W.P.A.)
 SOURCE OF INFORMATION _____
W.P.A. LAKE SURVEY PROJECT
FEB. 1941
 SOUNDINGS AT 100 FT. INTERVALS _____
FEB. 1941
 DATES OF MAP REVISION _____
 WORK AGENCY W. P. A.

LAKE IMPROVEM	
TYPE	DATE
☞ BRUSH REFUGES	_____
≡ SAPLING TANGLES	_____
☐ SPAWNING BOXES	_____
* MINNOW SPAWNERS	_____
TOTAL _____	

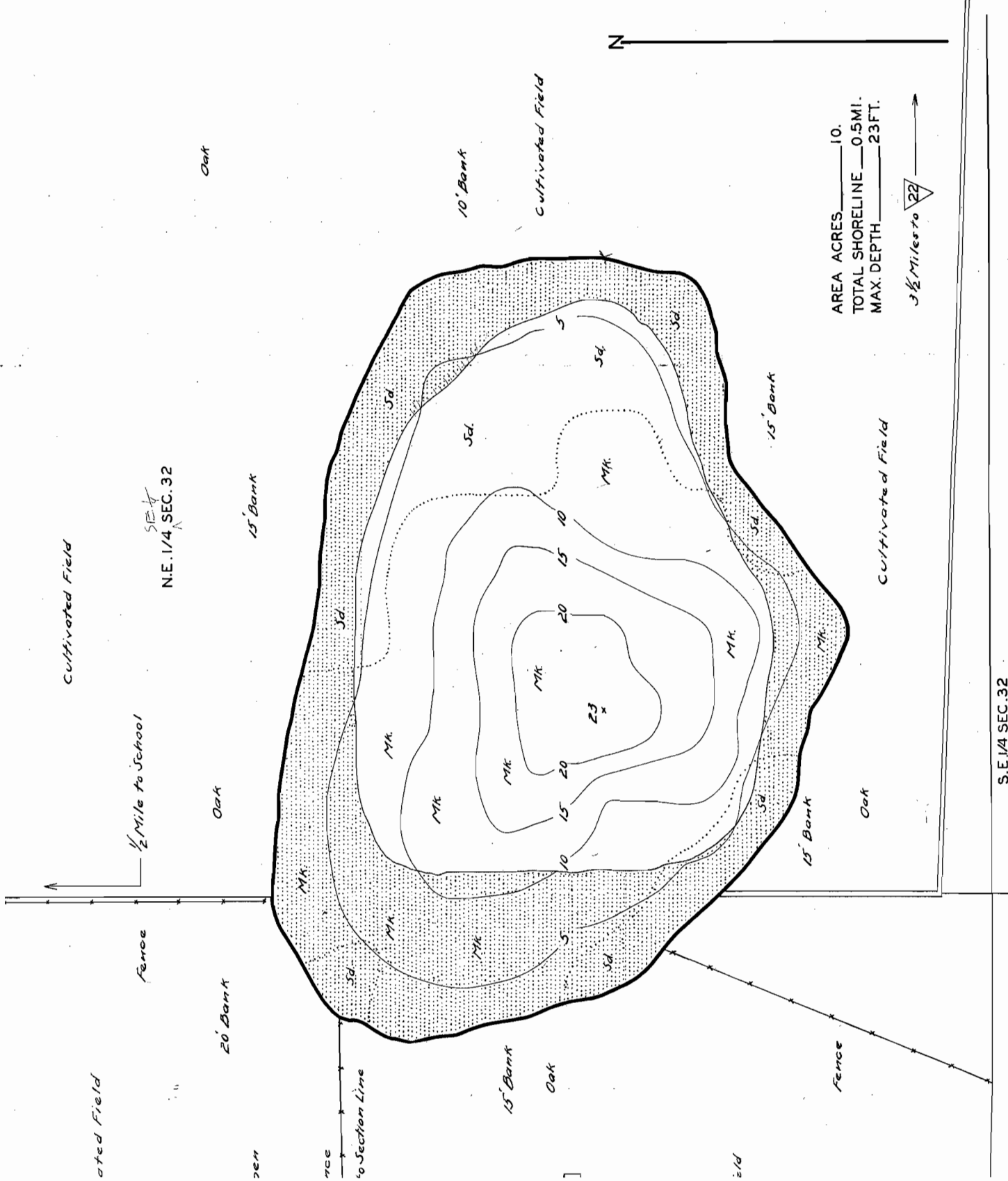

Source: Wisconsin Department of Natural Resources 608-266-2621
Jim Lake (Jacowski's Lake) – Portage County, Wisconsin DNR Lake Map
Date – Aug 1941 - Historical Lake Map - Not for Navigation
A Public Document - Please Identify the Source when using it.