

# LAKE SURVEY MAP

WISCONSIN CONSERVATION DEPARTMENT  
BIOLOGY DIVISION  
LAKE AND STREAM IMPROVEMENT SECTION

LAKE MUD NO. 1  
SECTION 30  
TOWNSHIP 35 N  
RANGE 15 E  
TOWN OF DOTY  
COUNTY FOREST

FORM FI-117

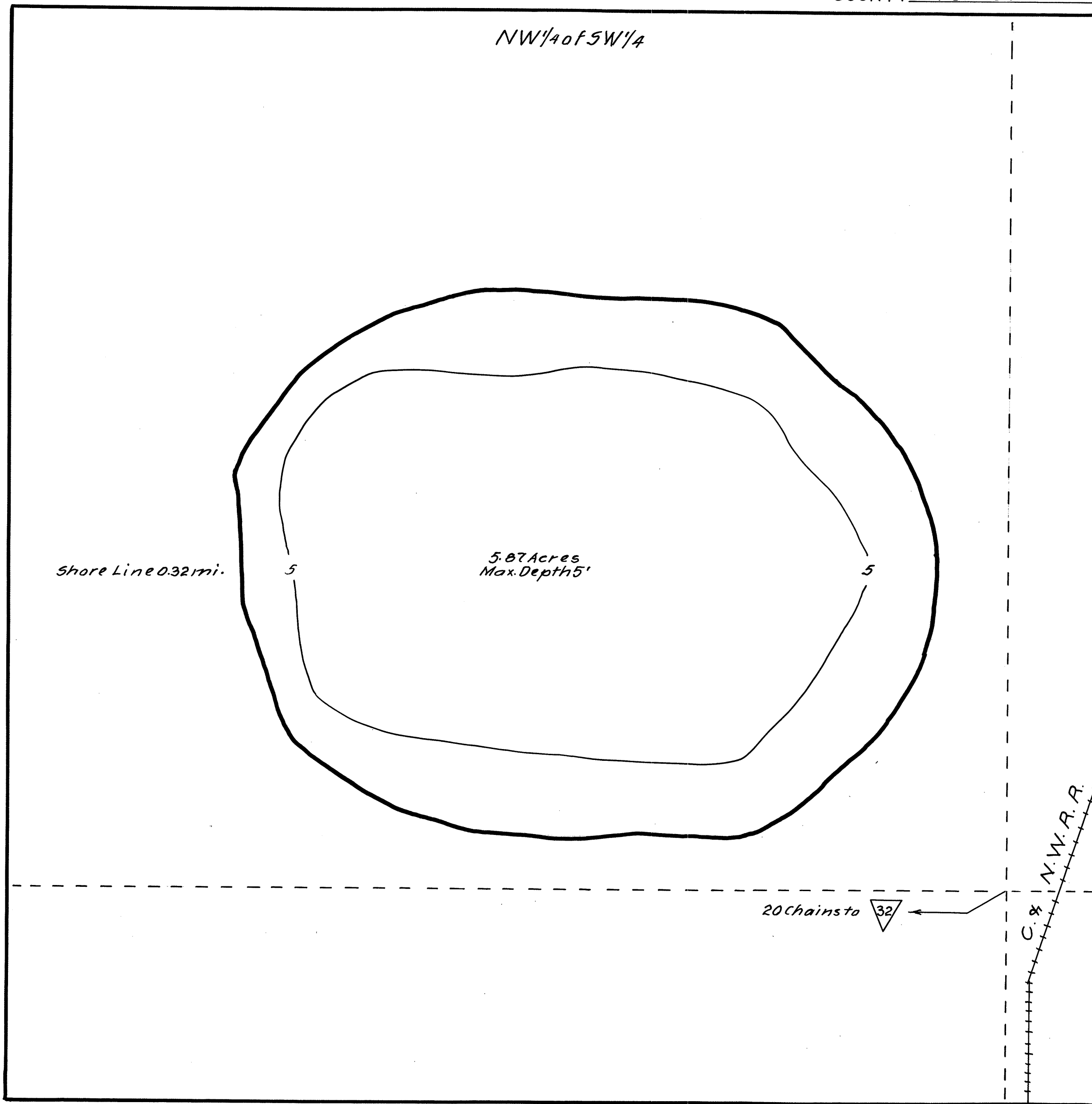

DATE July 21-1939  
COMPILED BY \_\_\_\_\_  
TRACED BY H.G.O. (W.P.A.)  
SOURCE OF INFORMATION  
U.S. Forest Service Map  
Lake & Stream Survey  
SOUNDINGS Contour Interval 5'  
U.S. Forest Service  
DATES OF MAP REVISION \_\_\_\_\_  
WORK AGENCY \_\_\_\_\_

SCALE 1 inch = 82.5 feet

### LAKE IMPROVEMENT RECORD

TYPE	DATE	LEGEND
⊗ BRUSH REFUGES	_____	☉ WEED BEDS
⌋ SAPLING TANGLES	_____	☼ ROCKY SHOALS
□ SPAWNING BOXES	_____	☼ SAND
* MINNOW SPAWNERS	_____	Cl CLAY
TOTAL	_____	Gr GRAVEL
		Mk MUCK
		■ DWELLING
		□ ABANDONED DWELLING
		■ RESORT

Source: Wisconsin Department of Natural Resources 608-266-2621  
Mud No.1 Lake - Forest County, Wisconsin DNR Lake Map  
Date Jul 1939- Historical Lake Map - Not for Navigation  
A Public Document - Please Identify the Source when using it.