

LAKE SURVEY MAP

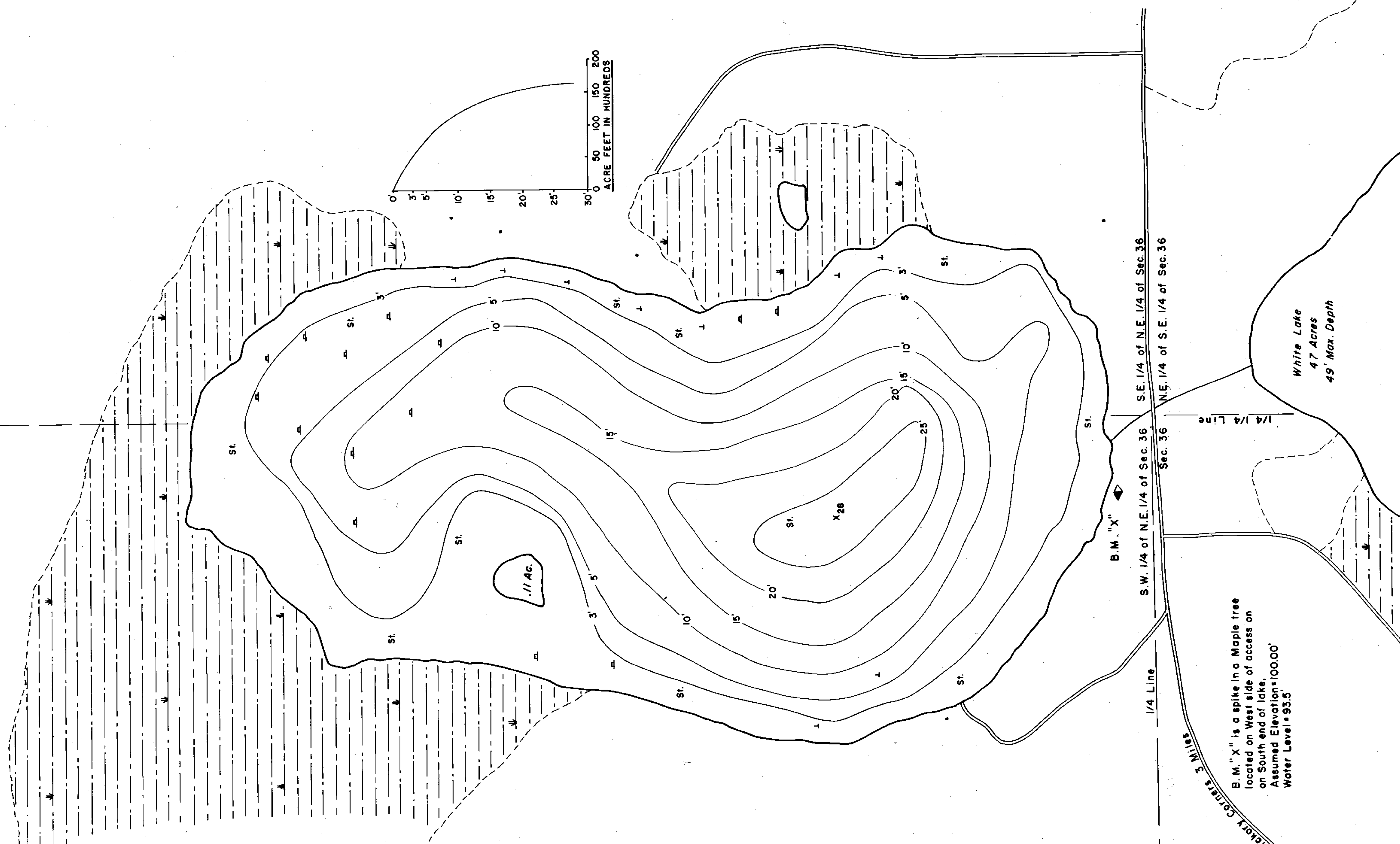

EQUIPMENT RECORDING SONAR MAPPED OCT. 1974

- | TOPOGRAPHIC SYMBOLS | | MONTH | YEAR |
|-----------------------|-------------------------------|-------------|-----------------------------|
| | | LAKE | BOTTOM |
| | | SYMBOLS | SYMBOLS |
| (B) Brush | () Steep slope | P. Peat | B Boulders |
| (PW) Partially wooded | (---) Indefinite shoreline | Mk. Muck | ⊙ Stumps & Snags |
| (W) Wooded | (---) Marsh | C. Clay | ⊙ Rock danger to navigation |
| (C) Cleared | (---) Spring | M. Marl | T Submergent vegetation |
| (P) Pastured | (---) Intermittent stream | Sd. Sand | ⊥ Emergent vegetation |
| (A) Agricultural | (---) Permanent inlet | St. Silt | ⊥ Floating vegetation |
| B.M. Bench Mark | (---) Permanent outlet | Gr. Gravel | ⊥ Brush shelters |
| (D) Dwelling | (---) Dam | R. Rubble | |
| (R) Resort | (---) D.N.R. State owned land | Bc. Bedrock | |
| (C) Camp | | | |



◆ Access ◆ Access with Parking ◆ Boat Livery
 Drawn by: G. Thuesen
 Field work by: A. Boese, R. Thrun

SPECIES OF FISH	Abundance		
	Abundant	Common	Present
Muskie			
N. Pike			X
Walleye			
L. M. Bass	X		
S. M. Bass			
Panfish	X		
Trout			

WATER AREA 19.7 ACRES
 UNDER 3 FT. 28.22 %
 OVER 20 FT. 8.83 %
 MAX. DEPTH 28 FEET.
 TOTAL ALK. 137 P.P.M.
 VOLUME 162.34 ACRE FT.
 MAIN SHORELINE 0.72 MI.
 ISLAND SHORELINE .057 MI.

Source: Wisconsin Department of Natural Resources 608-266-2621
Pecor Lake – Oconto County, Wisconsin DNR Lake Map
Date - Oct 1974 - Historical Lake Map - Not for Navigation
A Public Document - Please Identify the Source when using it.