

LAKE SURVEY MAP

WISCONSIN CONSERVATION DEPARTMENT
BIOLOGY DIVISION
LAKE AND STREAM IMPROVEMENT SECTION

LAKE Round
SECTION 24.25
TOWNSHIP 35 N
RANGE 14 E
TOWN OF BLACKWELL
COUNTY FOREST

FORM FI-117

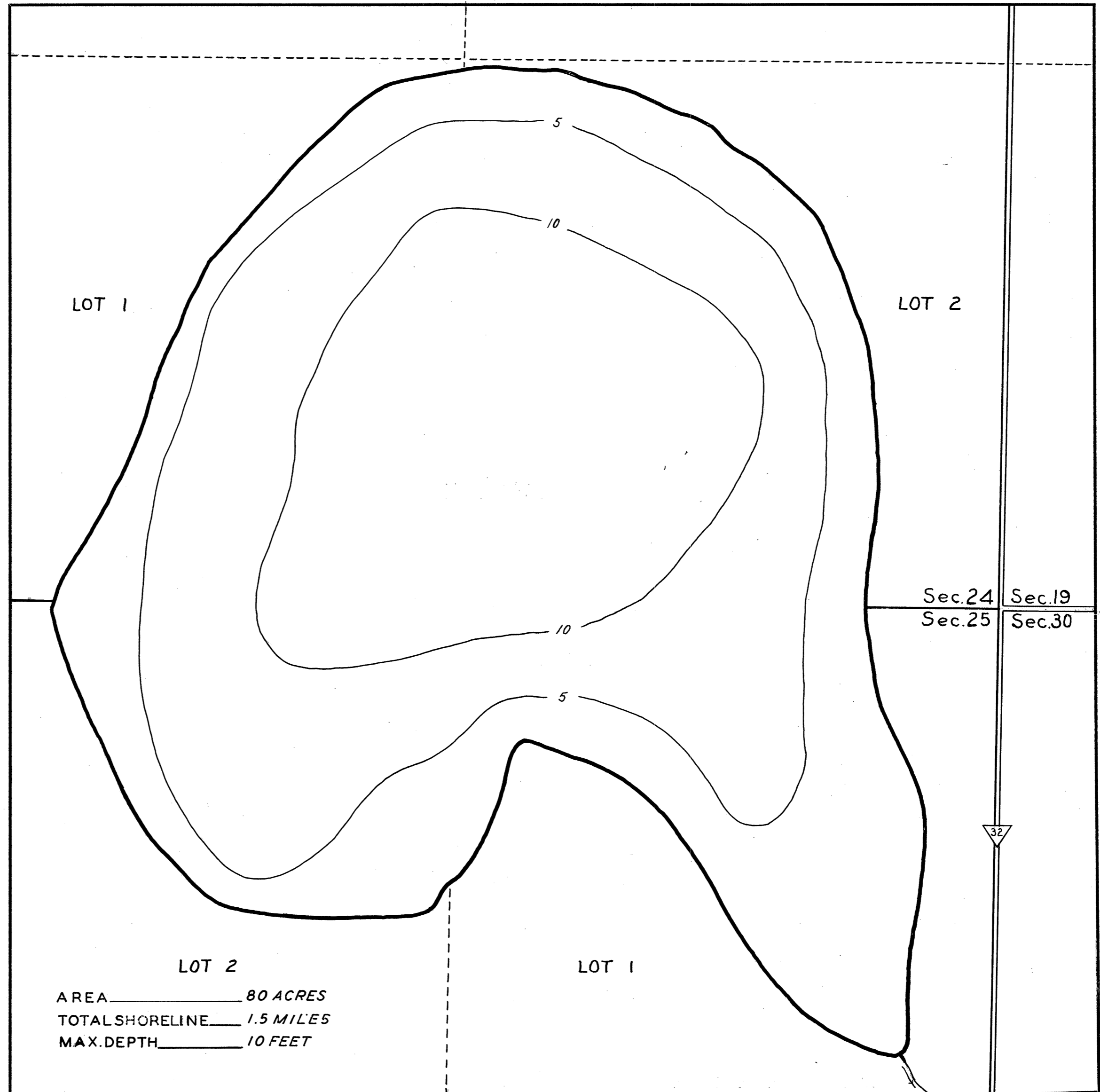

LOT 2
AREA _____ 80 ACRES
TOTAL SHORELINE _____ 1.5 MILES
MAX. DEPTH _____ 10 FEET

DATE Sept 20, 1938
COMPILED BY _____
TRACED BY R.F.F.
SOURCE OF INFORMATION
U.S. Forest Service Lake
And Stream Survey
SOUNDINGS _____
DATES OF MAP REVISION _____
WORK AGENCY _____

LAKE IMPROVEMENT RECORD

TYPE	DATE		
BRUSH REFUGES			
SAPLING TANGLES			
SPAWNING BOXES			
MINNOW SPAWNERS			
TOTAL			

SCALE 1" = 220'

LEGEND

- WEED BEDS
- ROCKY SHOALS
- Sd* SAND
- Cl* CLAY
- Gr* GRAVEL
- Mk* MUCK
- DWELLING
- ABANDONED DWELLING
- RESORT

Source: Wisconsin Department of Natural Resources 608-266-2621
Round Lake - Forest County, Wisconsin DNR Lake Map
Date Sep 1938- Historical Lake Map - Not for Navigation
A Public Document - Please Identify the Source when using it.