

# LAKE SURVEY MAP

BAGLEY FLOWAGE  
LAKE

MARINETTE  
COUNTY

SEC. 22, 27, 28, 33, 34 T. 31 N. R. 22 E.

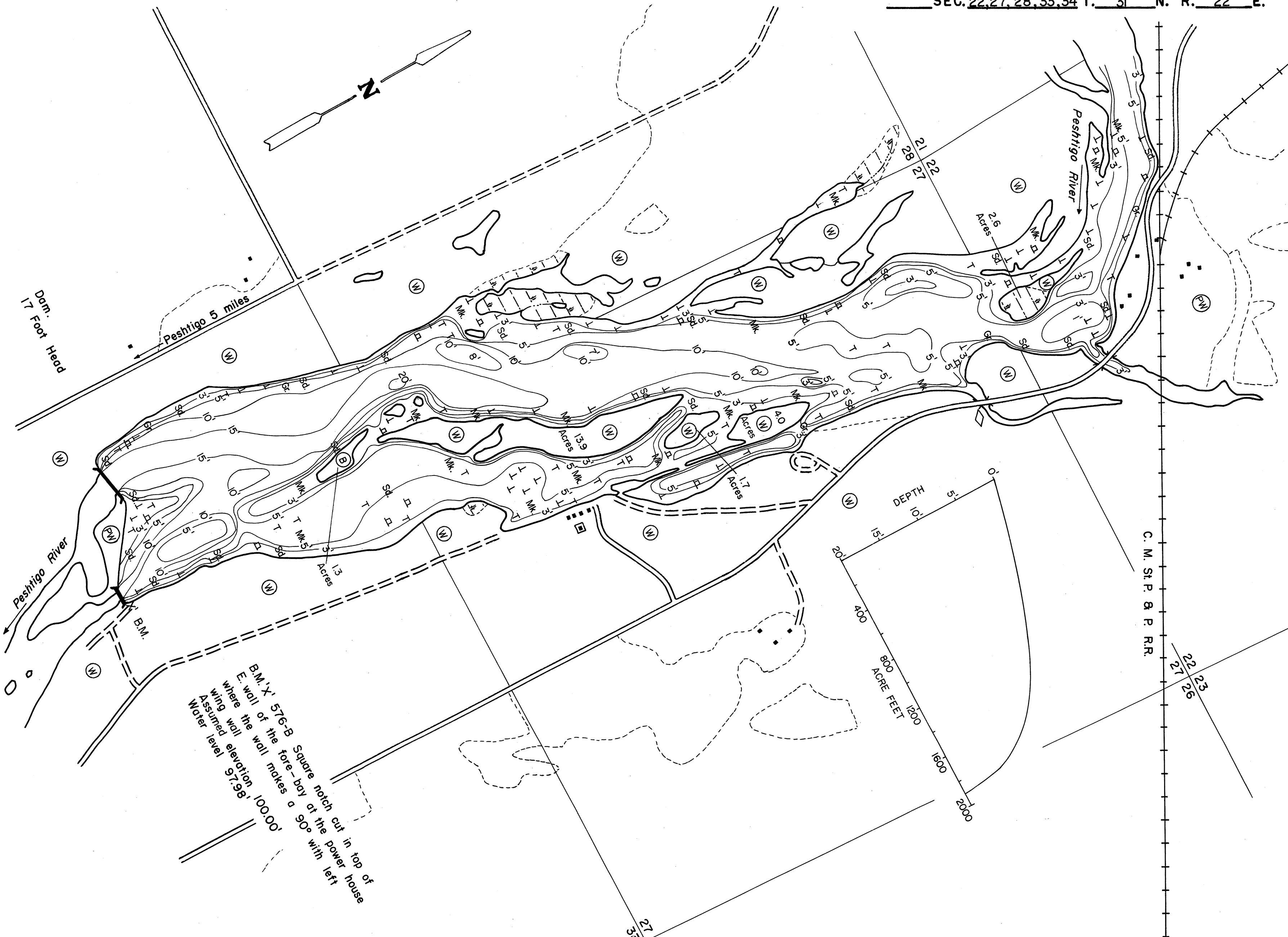

B.M. X' 576-B Square notch cut in top of  
E. wall of the fore-bay at the power house  
where the wall makes a 90° with left  
Assumed elevation 97.98' 100.00'  
Water level

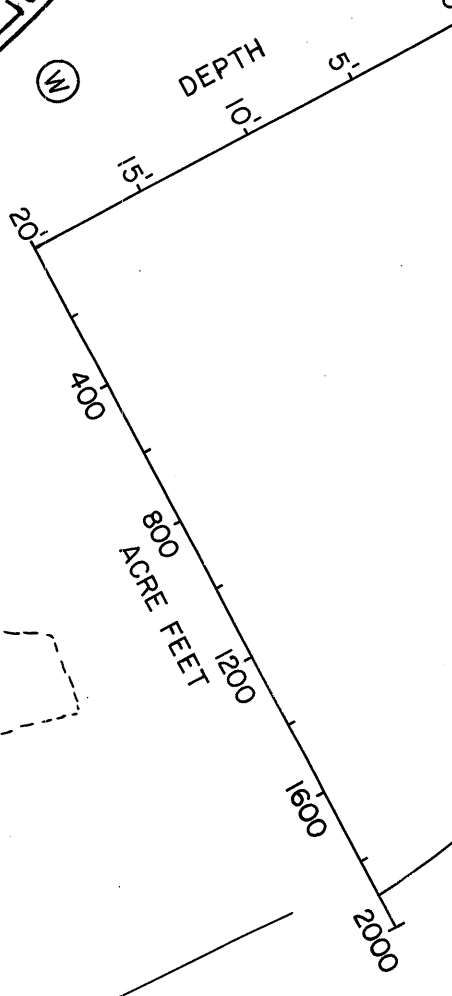

EQUIPMENT RECORDING SONAR MAPPED JULY 1968  
MONTH YEAR

TOPOGRAPHIC SYMBOLS		LAKE BOTTOM SYMBOLS	
(B) Brush	Steep slope	P. Peat	B Boulders
(PW) Partially wooded	- - - Indefinite shoreline	Mk. Muck	o Stumps & Snags
(W) Wooded	Marsh	C. Clay	Rock danger to navigation
(C) Cleared	Spring	M. Marl	T Submergent vegetation
(P) Pastured	Intermittent stream	Sd. Sand	Emergent vegetation
(A) Agricultural	Permanent inlet	St. Silt	Floating vegetation
B.M. Bench Mark	Permanent outlet	Gr. Gravel	Brush shelters
Dwelling	Dam	R. Rubble	
Resort	D.N.R. State owned land	Br. Bedrock	
Camp			

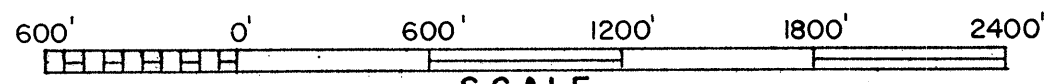

◆ Access ◆ Access with Parking ◆ Boat Livery  
Drawn by: C. Holt  
Field work by: P. Michelson, J. Smith

SPECIES OF FISH	Abundance		
	Abundant	Common	Present
Muskie			X
N. Pike		X	X
Walleye		X	X
L.M. Bass	X		
S.M. Bass		X	X
Panfish	X		
Trout			

WATER AREA 281.4 ACRES  
UNDER 3 FT. 25 %  
OVER 20 FT. 0 %  
MAX. DEPTH 20 FEET.  
TOTAL ALK. 104 P.P.M.  
VOLUME 1899.6 ACRE FT.  
SHORELINE 8.15 MILES  
SHORELINE 10.96 MILES WITH IS.

Source: Wisconsin Department of Natural Resources 608-266-2621  
Bagley Flowage Lake – Marinette County, Wisconsin DNR Lake Map  
Date – July 1968 - Historical Lake Map - Not for Navigation  
A Public Document - Please Identify the Source when using it.