

B.M. "X" is located on top of fence post along shoreline on South Side of public access on West end of line.
Assumed Elevation = 100.00'
Water Elevation = 95.5'

Beaver 2 Miles
25 TH. ROAD

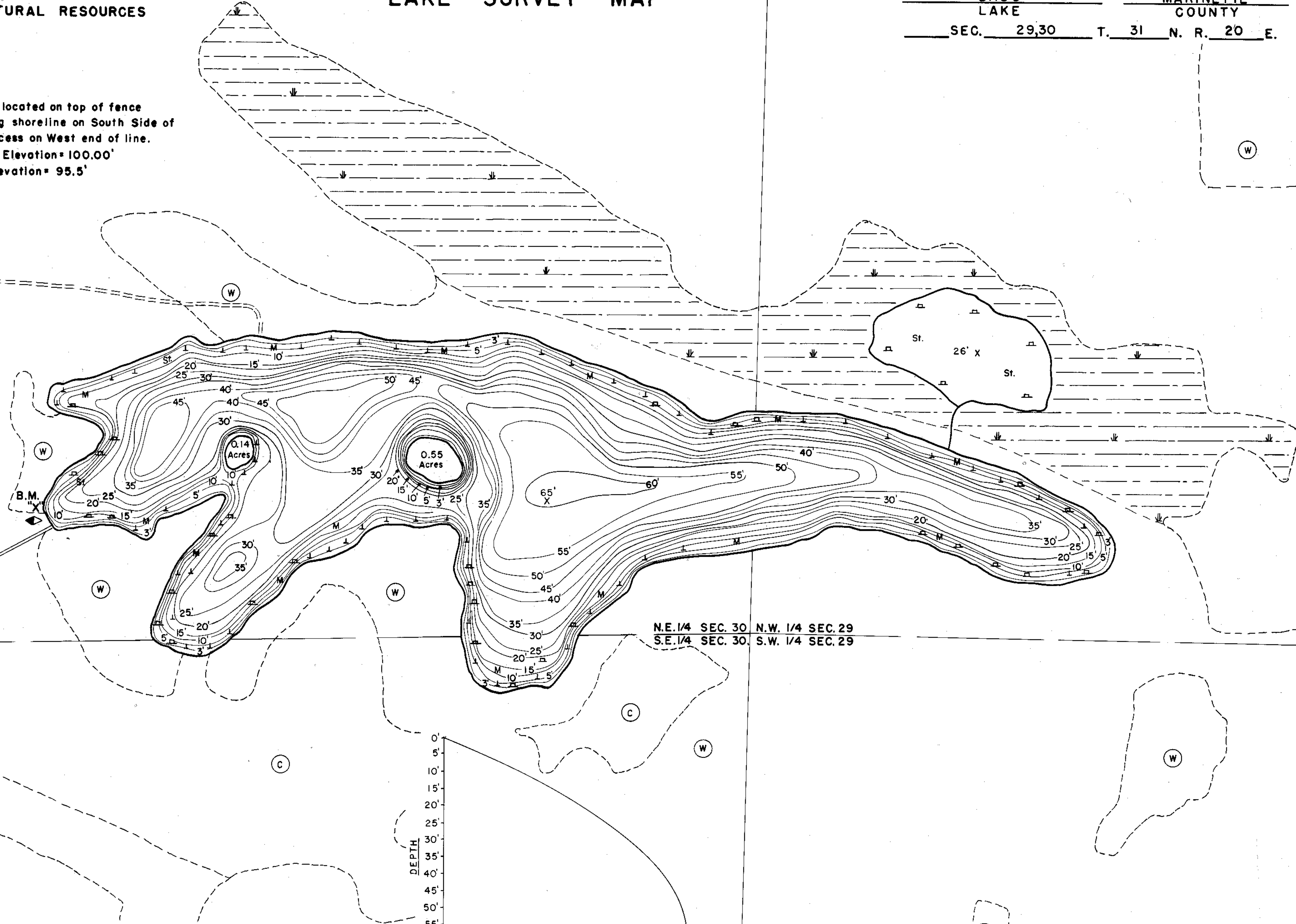

N.E. 1/4 SEC. 30 N.W. 1/4 SEC. 29
S.E. 1/4 SEC. 30 S.W. 1/4 SEC. 29

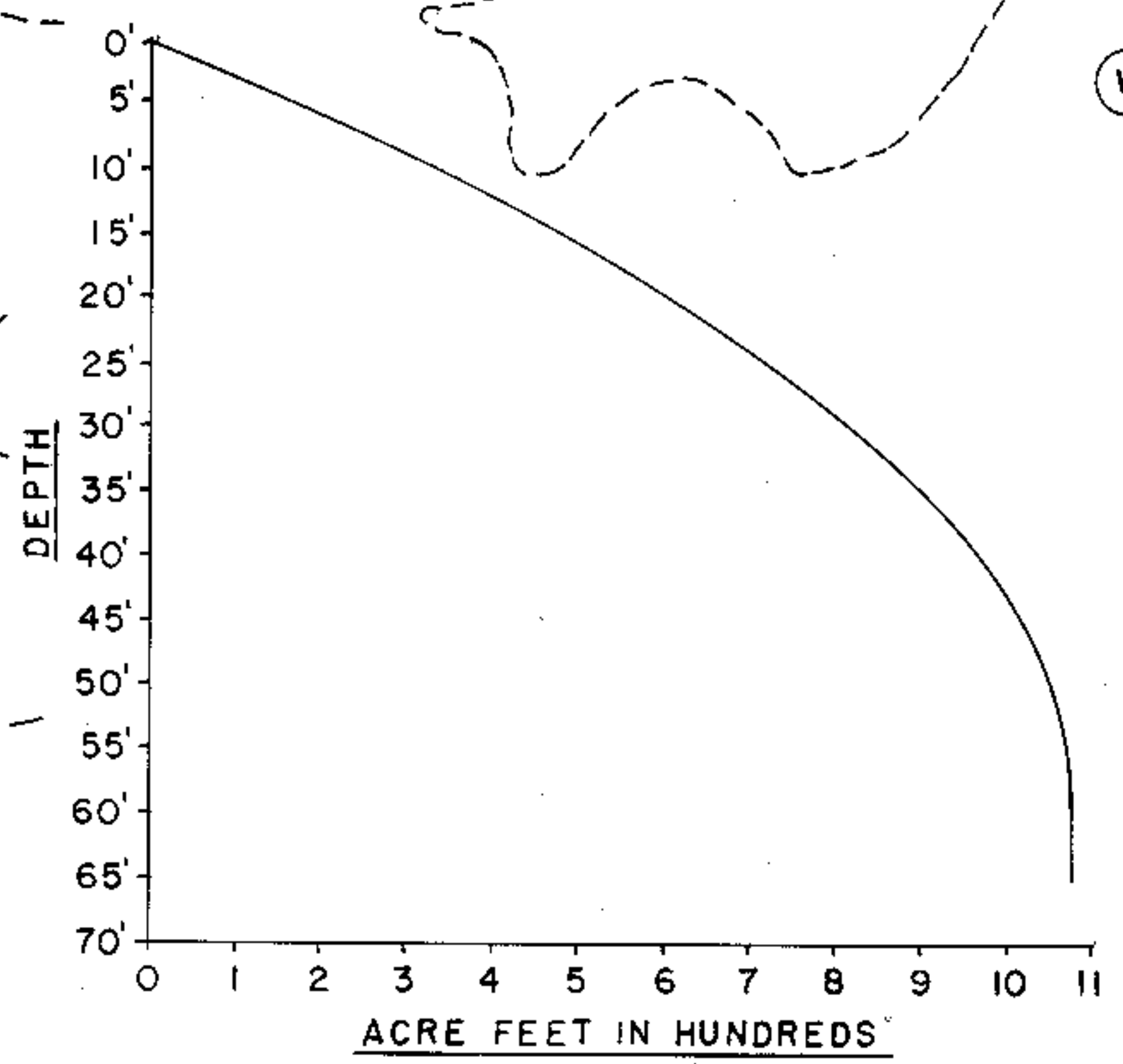

EQUIPMENT RECORDING SONAR MAPPED JULY 1974

TOPOGRAPHIC SYMBOLS		LAKE BOTTOM SYMBOLS	
(B) Brush	Steep slope	P. Peat	B Boulders
(PW) Partially wooded	- - - Indefinite shoreline	Mk. Muck	o Stumps & Snags
(W) Wooded	▨ Marsh	C. Clay	⊙ Rock danger to navigation
(C) Cleared	○ Spring	M. Marl	T Submergent vegetation
(P) Pastured	— Intermittent stream	Sd. Sand	⊥ Emergent vegetation
(A) Agricultural	≡ Permanent inlet	St. Silt	⊢ Floating vegetation
B.M. Bench Mark	≡ Permanent outlet	Gr. Gravel	⊣ Brush shelters
■ Dwelling	⊥ Dam	R. Rubble	
▣ Resort	▨ D.N.R. State owned land	Bc. Bedrock	
⊠ Camp			



Access Access with Parking Boat Livery
Drawn by: G. Thuesen
Field work by: D. Boese

SPECIES OF FISH	Abundance		
	Abundant	Common	Present
Muskie			X
N. Pike			X
Walleye			X
L. M. Bass	X		
S. M. Bass			
Panfish	X		
Trout			

WATER AREA 37.4 ACRES
UNDER 3 FT. 6.25 %
OVER 20 FT. 66.47 %
MAX. DEPTH 65 FEET.
TOTAL ALK. 120 P.P.M.
VOLUME 1072.04 ACRE FT.
MAIN SHORELINE 1.63 MI.
ISLAND SHORELINE 0.15 MI.

Source: Wisconsin Department of Natural Resources 608-266-2621
Bass Lake – Marinette County, Wisconsin DNR Lake Map
Date – Jul 1974 - Historical Lake Map - Not for Navigation
A Public Document - Please Identify the Source when using it.