

LAKE SURVEY MAP

PATTEN LAKE
FLORENCE COUNTY
SEC. 13, 18, 19, 24 T. 39 N. R. 16, 17 E.

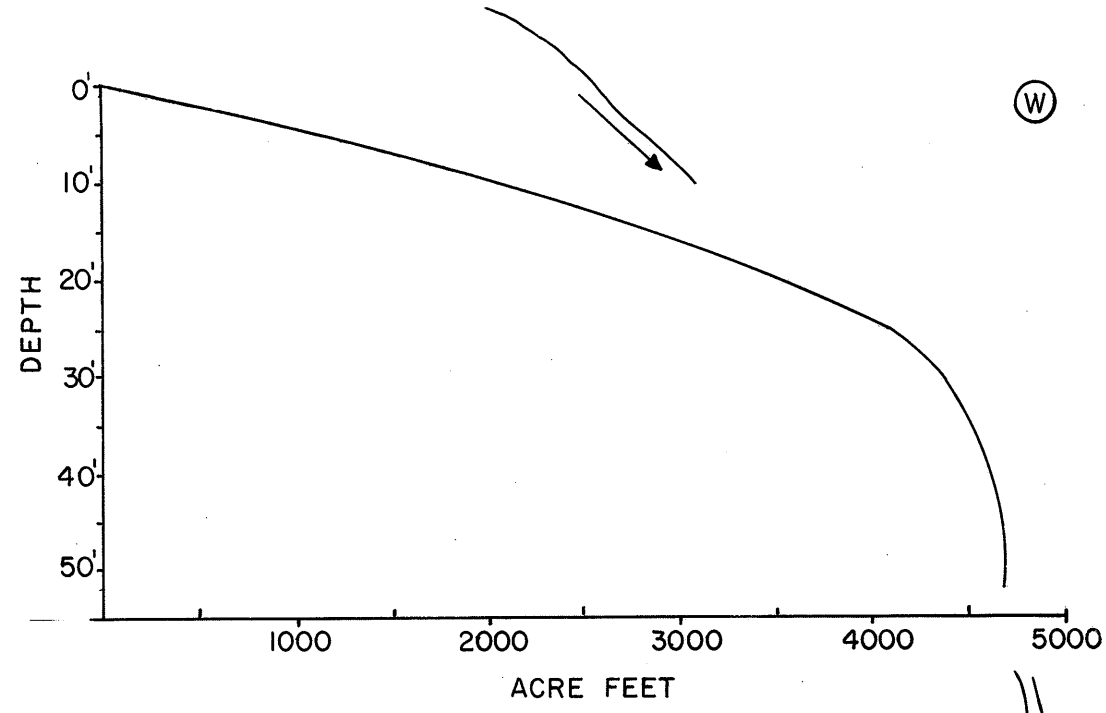

Department of Natural Resources
B.M.'X' Square cut in S. corner of concrete foundation of a turquoise outhouse. 138' W. of public boat landing, on W. side of lake.
Assumed elevation 100.00'
Water level 93.76'

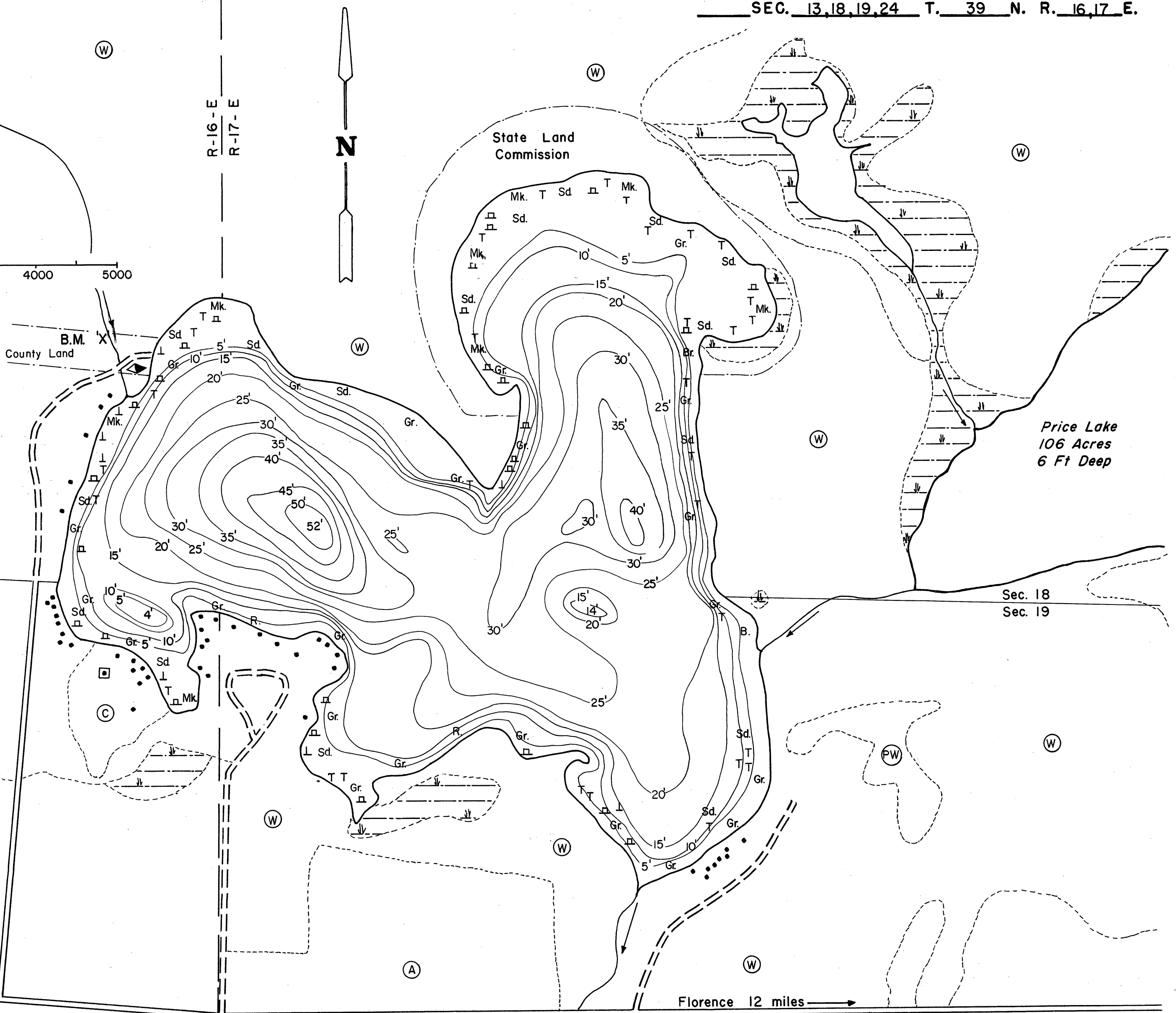

Price Lake
106 Acres
6 Ft Deep

Sec. 13
Sec. 24

Sec. 18
Sec. 19

Florence 12 miles

EQUIPMENT RECORDING SONAR MAPPED JULY 1967

- | TOPOGRAPHIC SYMBOLS | | LAKE BOTTOM SYMBOLS | |
|-----------------------|----------------------------|---------------------|-----------------------------|
| (B) Brush | Steep slope | P. Peat | B Boulders |
| (PW) Partially wooded | - - - Indefinite shoreline | Mk. Muck | ⊙ Stumps & Snags |
| (W) Wooded | ⊘ Marsh | C. Clay | ⊙ Rock danger to navigation |
| (C) Cleared | ⊙ Spring | M. Marl | T Submergent vegetation |
| (P) Pastured | - - - Intermittent stream | Sd. Sand | ⊥ Emergent vegetation |
| (A) Agricultural | ==== Permanent inlet | St. Silt | ⊐ Floating vegetation |
| B.M. Bench Mark | ==== Permanent outlet | Gr. Gravel | ⊕ Brush shelters |
| ■ Dwelling | ⊐ Dam | R. Rubble | |
| □ Resort | D.N.R. State owned land | Br. Bedrock | |
| ⊠ Camp | | | |



Access Access with Parking Boat Livery
 Drawn by: C. Holt
 Field work by: P. Michelson

SPECIES OF FISH	ABUNDANCE		
	Abundant	Common	Present
Muskie			
N. Pike			
Walleye			
L.M. Bass			X
S.M. Bass			
Panfish	X		
Trout			

WATER AREA 255.1 ACRES
 UNDER 3 FT. 13.2 %
 OVER 20 FT. 47.7 %
 MAX. DEPTH 52 FEET.
 TOTAL ALK. 72 P.P.M.
 VOLUME 4675.6 ACRE FT.
 SHORELINE 3.9 MILES

Source: Wisconsin Department of Natural Resources 608-266-2621
Patten Lake - Florence County, Wisconsin DNR Lake Map
Date: July 1967 - Historical Lake Map - Not for Navigation
A Public Document - Please Identify the Source when using it.