

Sheet "1"
Sheet "2"

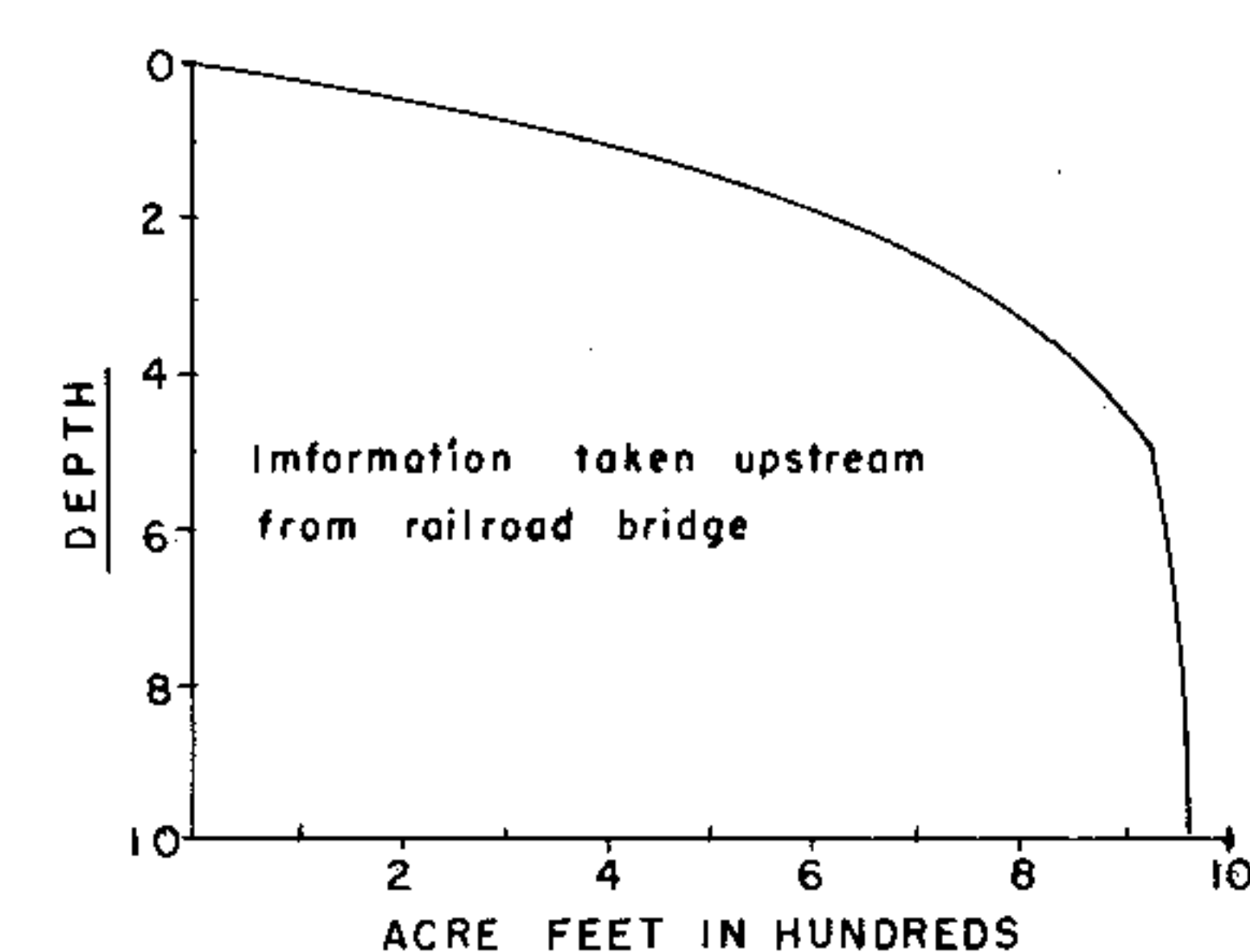
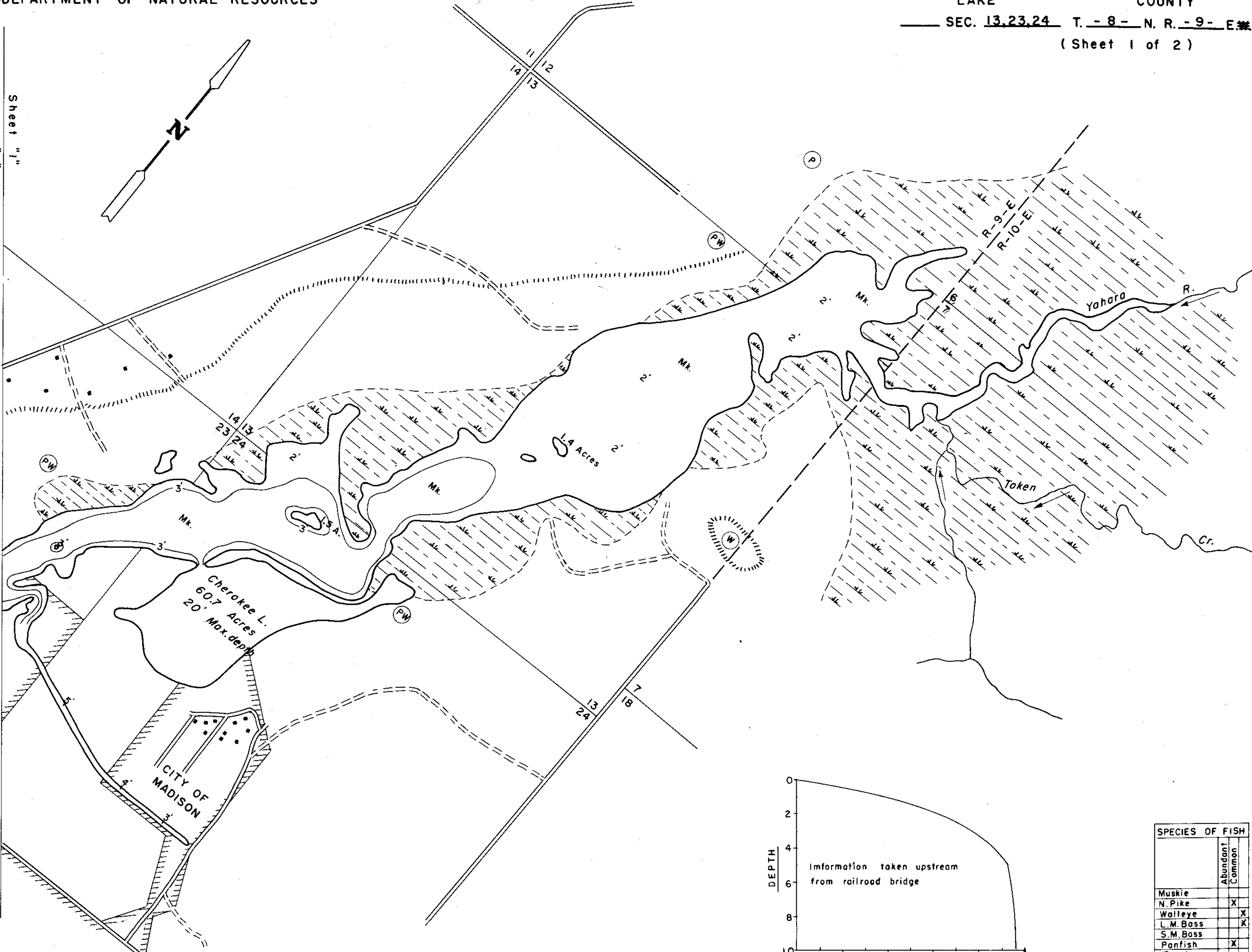
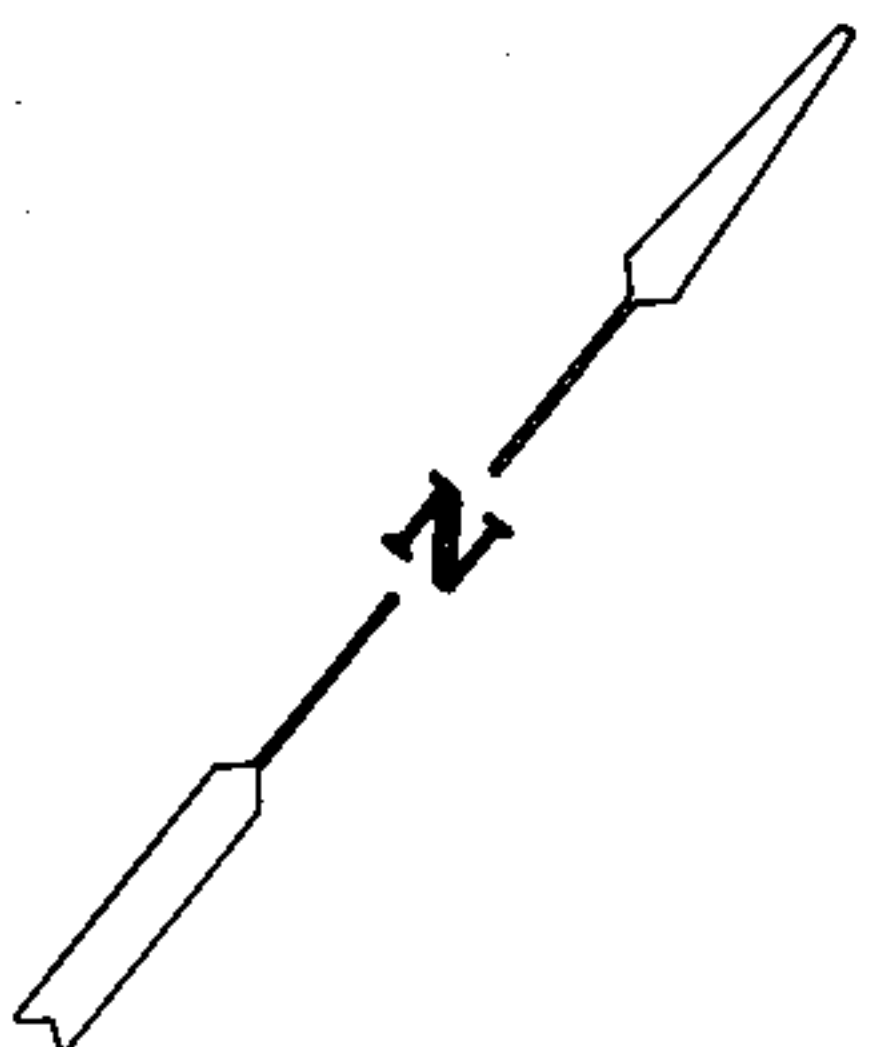

EQUIPMENT SONAR & POLE MAPPED JULY 1968
MO. YR.

- TOPOGRAPHIC SYMBOLS
- (B) Brush
 - (PW) Partially wooded
 - (W) Wooded
 - (C) Cleared
 - (P) Pastured
 - (A) Agricultural
 - B.M. Bench Mark
 - Dwelling
 - Resort
 - ||||| Steep slope
 - - - Indefinite shoreline
 - Marsh
 - Spring
 - Intermittent stream
 - Permanent inlet
 - Permanent outlet
 - Dam

WATER ELEV. 849.64'

- LAKE BOTTOM SYMBOLS
- P. Peat
 - Mk. Muck
 - C. Clay
 - M. Marl
 - Sd. Sand
 - St. Silt
 - Gr. Gravel
 - R. Rubble
 - Br. Bedrock
 - T Submergent vegetation
 - ↓ Emergent vegetation
 - ⊢ Floating vegetation
 - Stumps & Snags

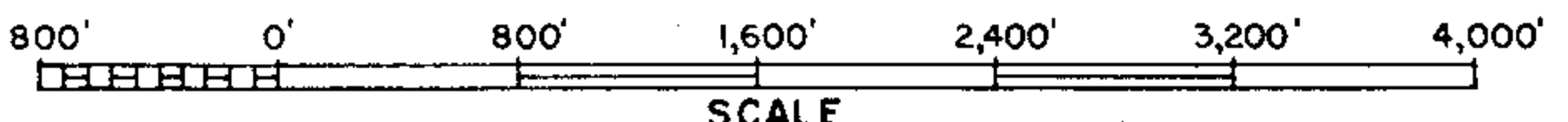

◇ Access ◆ Access with Parking ◆ Boat Livery
Field work by: H. Schwenn, J. Mullens Drawn by: E. Eaton

SPECIES OF FISH		
	Abundant	Common
Muskie		
N. Pike		X
Walleye		X
L. M. Bass		X
S. M. Bass		
Panfish	X	
Trout		
Channel Cat	X	

AREA 379 ACRES
UNDER 3FT. 61 %
OVER 20FT. 0 %
VOLUME 957 ACRE FT.
TOTAL ALK. 180 P.P.M.
SHORELINE 11.9 MILES
MAX. DEPTH 23 FEET

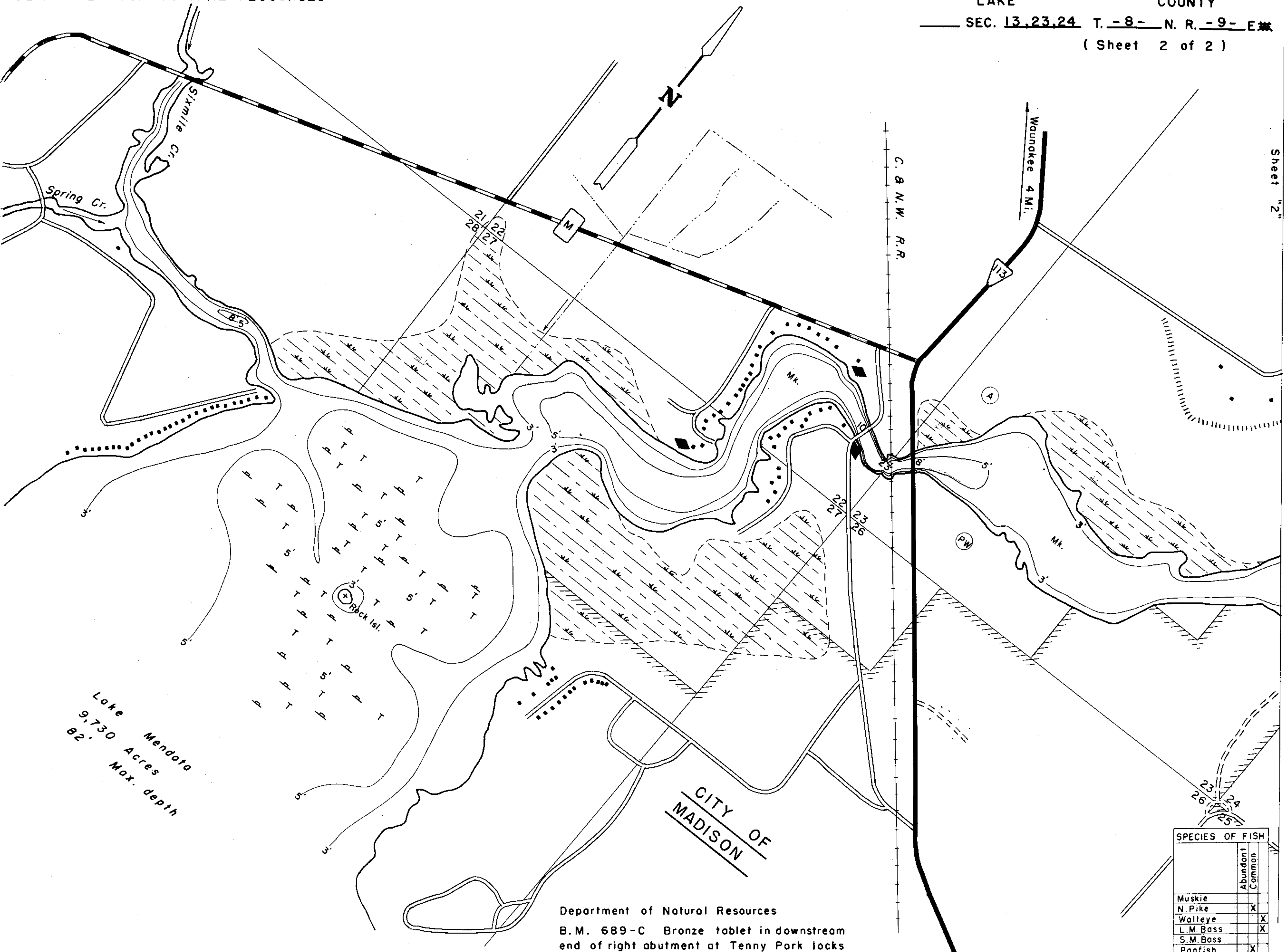

EQUIPMENT SONAR & POLE MAPPED JULY 1968
MO. YR.

- TOPOGRAPHIC SYMBOLS**
- (B) Brush
 - (PW) Partially wooded
 - (W) Wooded
 - (C) Cleared
 - (P) Pastured
 - (A) Agricultural
 - B.M. Bench Mark
 - Dwelling
 - Resort
 - ||||| Steep slope
 - ~ Indefinite shoreline
 - Marsh
 - Spring
 - Intermittent stream
 - Permanent inlet
 - Permanent outlet
 - Dam

- LAKE BOTTOM SYMBOLS**
- P. Peat
 - Mk. Muck
 - C. Clay
 - M. Marl
 - Sd. Sand
 - St. Silt
 - Gr. Gravel
 - R. Rubble
 - Br. Bedrock
 - T Submergent vegetation
 - ↓ Emergent vegetation
 - ⊕ Stumps & Snags
 - ⊕ Floating vegetation

Department of Natural Resources
B.M. 689-C Bronze tablet in downstream
end of right abutment at Tenny Park locks
on lake Mendota
Elevation 853.00'
Water Elev. 849.13' taken 6/7/66

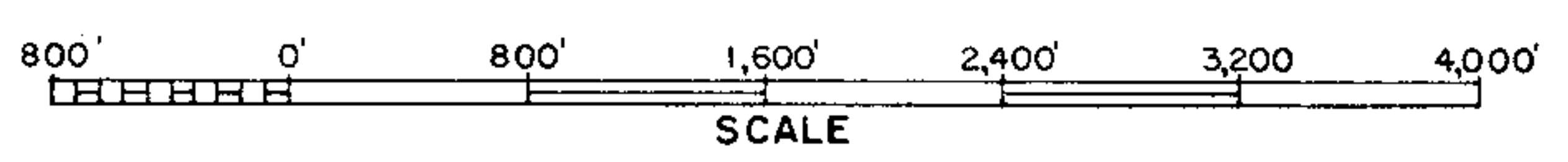

◇ Access ◆ Access with Parking ◆ Boat Livery
Field work by: H. Schwenn, J. Mullens Drawn by: E. Eaton

SPECIES OF FISH		
	Abundant	Common
Muskie		
N. Pike		X
Walleye		X
L. M. Bass		X
S. M. Bass		
Panfish	X	
Trout		
Channel Cat		X

AREA 379 ACRES
UNDER 3FT. 61 %
OVER 20FT. 0 %
VOLUME 957 ACRE FT.
TOTAL ALK. 180 P.P.M.
SHORELINE 11.9 MILES
MAX. DEPTH 23 FEET

Source: Wisconsin Department of Natural Resources 608-266-2621
Cherokee Marsh Lake – Dane County, Wisconsin DNR Lake Map
Date – Jul 1968 - Historical Lake Map - Not for Navigation
A Public Document - Please Identify the Source when using it.