

WISCONSIN CONSERVATION DEPARTMENT  
BIOLOGY DIVISION  
LAKE AND STREAM IMPROVEMENT SECTION

LAKE SURVEY MAP

LAKE FRANK  
SECTION 13, 18  
TOWNSHIP 41 N  
RANGE 7-8 E  
TOWN OF PLUM LAKE  
COUNTY VILAS

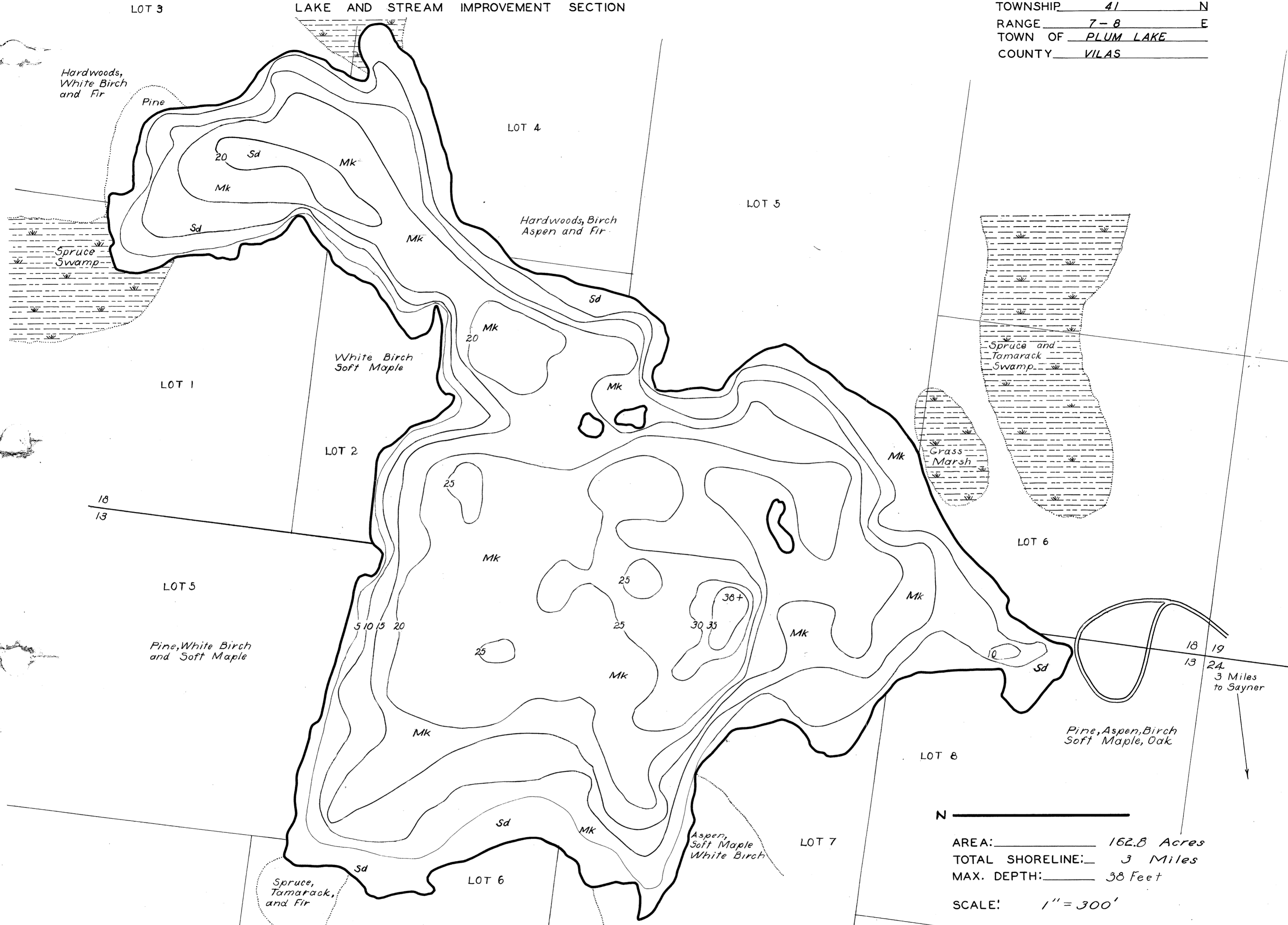

18  
13

18 19  
13 24  
3 Miles to Sayner

N

AREA: \_\_\_\_\_ 162.8 Acres  
TOTAL SHORELINE: 3 Miles  
MAX. DEPTH: 38 Feet  
SCALE: 1" = 300'

DATE December 1939  
COMPILED BY \_\_\_\_\_  
TRACED BY T.J.R. C.C.C.  
SOURCE OF INFORMATION Camp Crystal Lake - Lake Survey Project  
Aerial Photograph - F116-B-6-50  
SOUNDINGS \_\_\_\_\_  
DATES OF MAP REVISION \_\_\_\_\_  
WORK AGENCY C.C.C.

LAKE IMPROVEMENT RECORD

TYPE	DATE			
⊕ BRUSH REFUGES				
w SAPLING TANGLES				
□ SPAWNING BOXES				
* MINNOW SPAWNERS				
TOTAL				

LEGEND

- ⊕ WEED BEDS
- ☼ ROCKY SHOALS
- Sd SAND
- Cl CLAY
- Gr GRAVEL
- Mk MUCK
- DWELLING
- ABANDONED DWELLING
- ◻ RESORT

Source: Wisconsin Department of Natural Resources 608-266-2621  
Frank Lake – Vilas County, Wisconsin DNR Lake Map  
Date – Dec 1939 - Historical Lake Map - Not for Navigation .  
A Public Document - Please Identify the Source when using it.