

# LAKE SURVEY MAP

WISCONSIN CONSERVATION DEPARTMENT  
BIOLOGY DIVISION  
LAKE AND STREAM IMPROVEMENT SECTION

OR  
LAKE SEVENTEEN-RAYMOND FORM FI-117  
SECTION 8 17 18  
TOWNSHIP 38 N  
RANGE 6 E  
TOWN OF HAZELHURST  
COUNTY ONEIDA

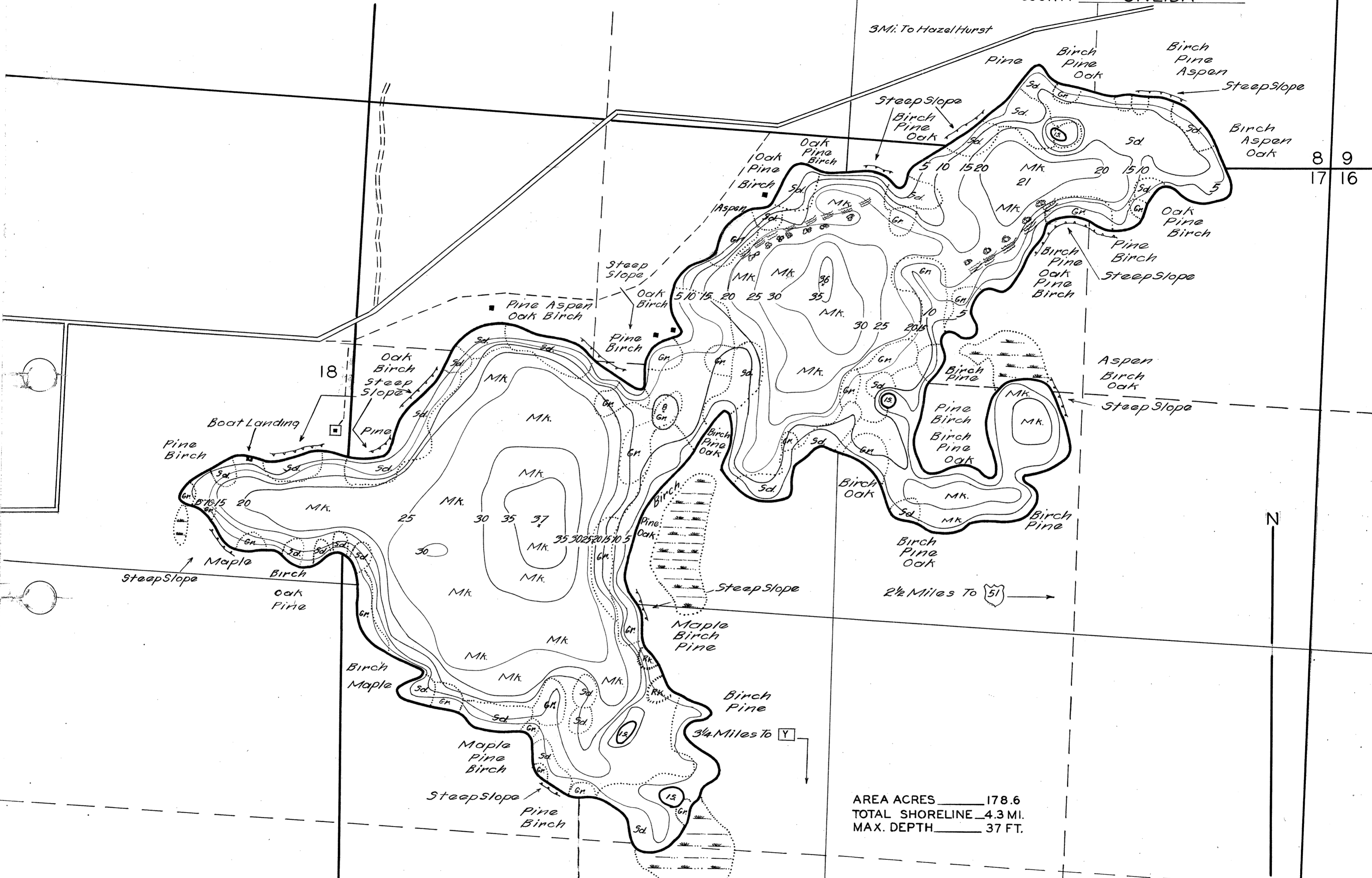

AREA ACRES 178.6  
TOTAL SHORELINE 4.3 MI.  
MAX. DEPTH 37 FT.

DATE SEPT 5 1941  
COMPILED BY \_\_\_\_\_  
TRACED BY W.T.Z. (W.P.A.)  
SOURCE OF INFORMATION \_\_\_\_\_  
CAMP BLUE LAKE  
LAKE SURVEY PROJECT  
FEB. 1941  
SOUNDINGS AT 150 FT. INTERVALS  
\_\_\_\_\_  
DATES OF MAP REVISION \_\_\_\_\_  
WORK AGENCY C.C.C.

LAKE IMPROVEMENT RECORD	
TYPE	DATE
BRUSH REFUGES	<u>35/36</u>
SAPLING TANGLES	<u>12</u>
SPAWNING BOXES	<u>65</u>
MINNOW SPAWNERS	<u>2</u>
<b>TOTAL</b>	<b><u>79</u></b>

SCALE 1 INCH EQUALS 400 FT.  
0 50 100 200 300 400 500 FT.

- LEGEND
- WEEDBEDS
  - ROCKY SHOALS
  - SD.SAND
  - CL.CLAY
  - GR.GRAVEL
  - MK.MUCK
  - DWELLING
  - ABANDONED DWELLING
  - RESORT
  - ROCK

Source: Wisconsin Department of Natural Resources 608-266-2621  
Seventeen Lake – Oneida County, Wisconsin DNR Lake Map  
Date – Sep 1941 - Historical Lake Map - Not for Navigation  
A Public Document - Please Identify the Source when using it.