

LAKE SURVEY MAP

SUNSET LAKE
VILAS COUNTY
SEC. 22, 23, 26, 27 T. 40 N. R. 9 E.

Eagle River 4 Miles →

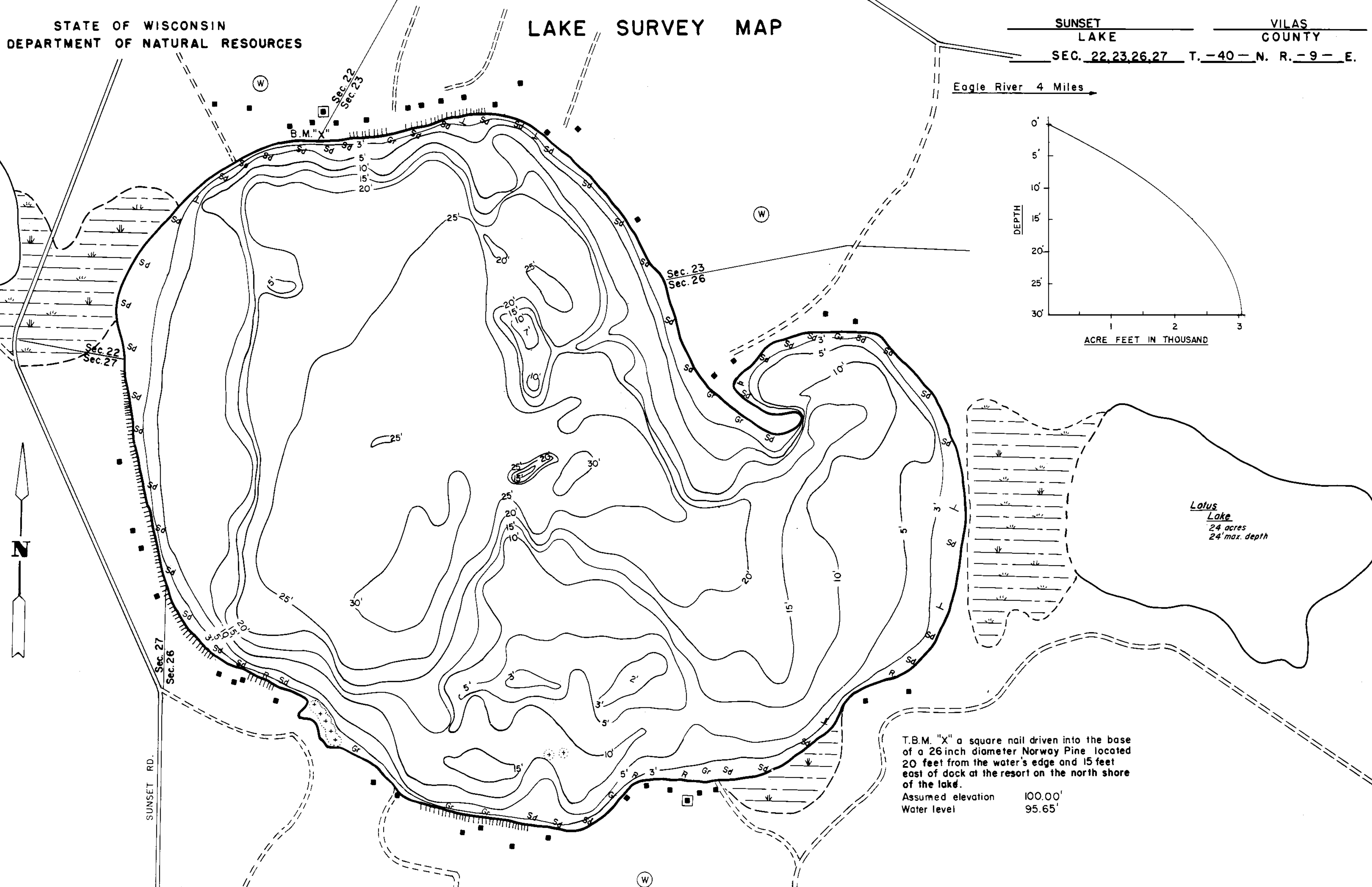
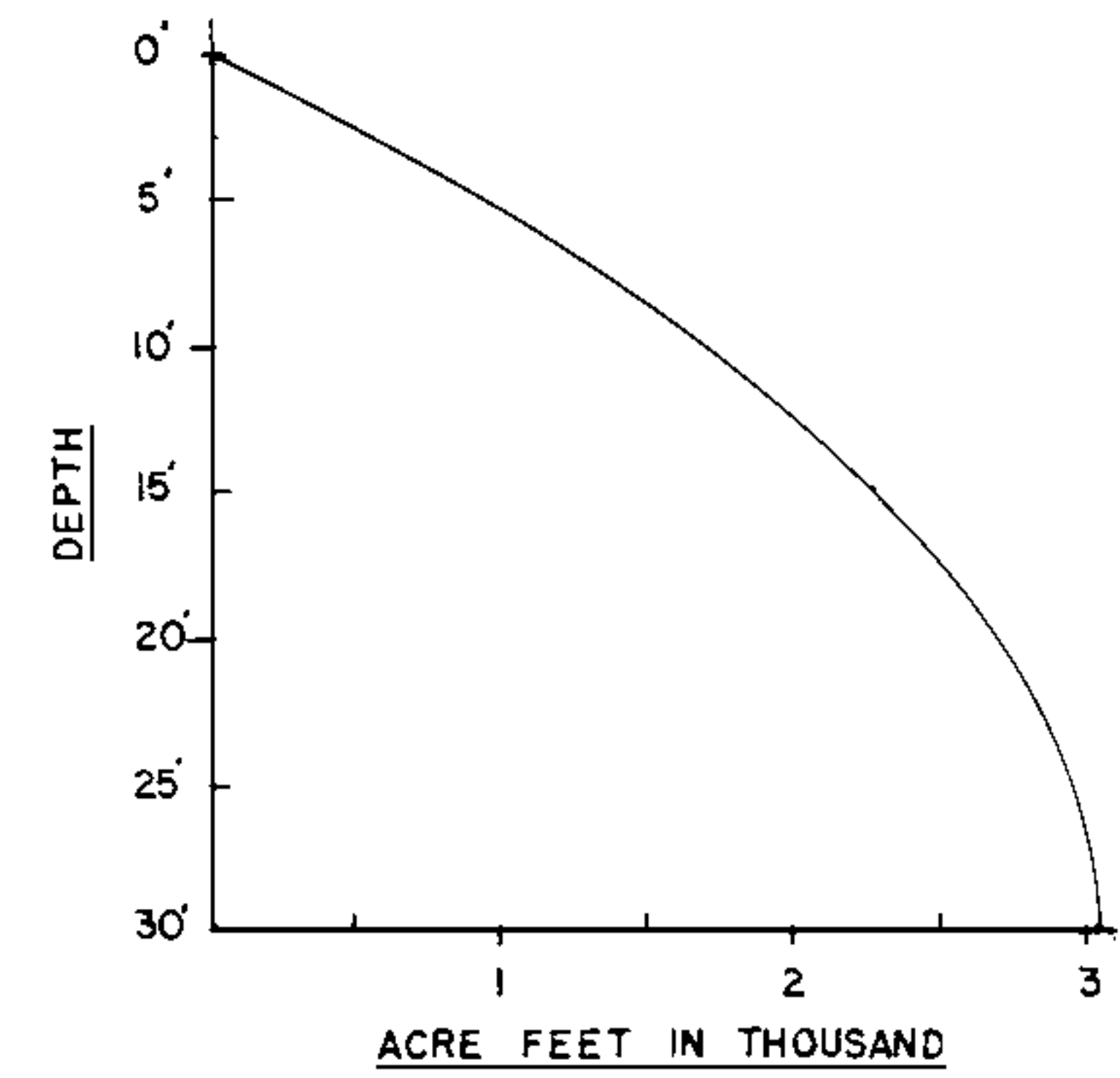

T.B.M. "X" a square nail driven into the base of a 26 inch diameter Norway Pine located 20 feet from the water's edge and 15 feet east of dock at the resort on the north shore of the lake.
Assumed elevation 100.00'
Water level 95.65'

Lotus Lake
24 acres
24' max. depth

EQUIPMENT RECORDING SONAR MAPPED JULY 1978
MONTH YEAR

TOPOGRAPHIC SYMBOLS		LAKE BOTTOM SYMBOLS	
(B) Brush	Steep slope	P. Peat	B Boulders
(PW) Partially wooded	~ Indefinite shoreline	Mk. Muck	⊙ Stumps & Snags
(W) Wooded	~ Marsh	C. Clay	⊙ Rock danger to navigation
(C) Cleared	~ Spring	M. Marl	T Submergent vegetation
(P) Pastured	~ Intermittent stream	Sd. Sand	I Emergent vegetation
(A) Agricultural	~ Permanent inlet	St. Silt	F Floating vegetation
B.M. Bench Mark	~ Permanent outlet	Gr. Gravel	⊙ Brush shelters
■ Dwelling	~ Dam	R. Rubble	
□ Resort	~ D.N.R. State owned land	Br. Bedrock	
⊙ Camp			

SPECIES OF FISH	Abundant Common Present		
	Abundant	Common	Present
Muskie			X
N. Pike			X
Walleye			X
L.M. Bass	X		
S.M. Bass			X
Panfish	X		
Trout			

WATER AREA 213.00 ACRES
 UNDER 3 FT. 9 %
 OVER 20 FT. 33 %
 MAX. DEPTH 30 FEET.
 TOTAL ALK. 7 P.P.M.
 VOLUME 3,115.31 ACRE FT.
 MAIN SHORELINE 2.40 MI.
 ISLAND SHORELINE 0 MI.

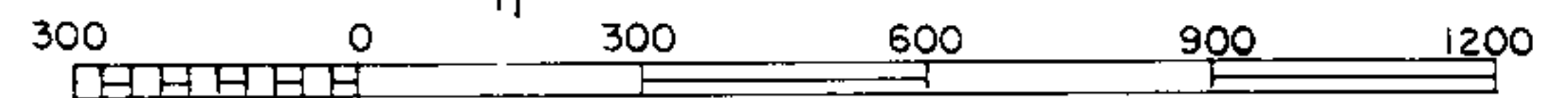

◆ Access ◀ Access with Parking ◆ Boat Livery

Drawn by: R. Williams
Field work by: J. Smith, K. Arnold, G. Roley, R. Reidenbach

Source: Wisconsin Department of Natural Resources 608-266-2621
Sunset Lake - Vilas County, Wisconsin DNR Lake Map
Date – Jul 1978 - Historical Lake Map - Not for Navigation
A Public Document - Please Identify the Source when using it.