

LAKE SURVEY MAP

DEXTER LAKE WOOD COUNTY
SEC. 3, 10, 14, 15, 23 T. - 22 - N. R. - 3 - E.
Sheet 1 of 2 Sheets

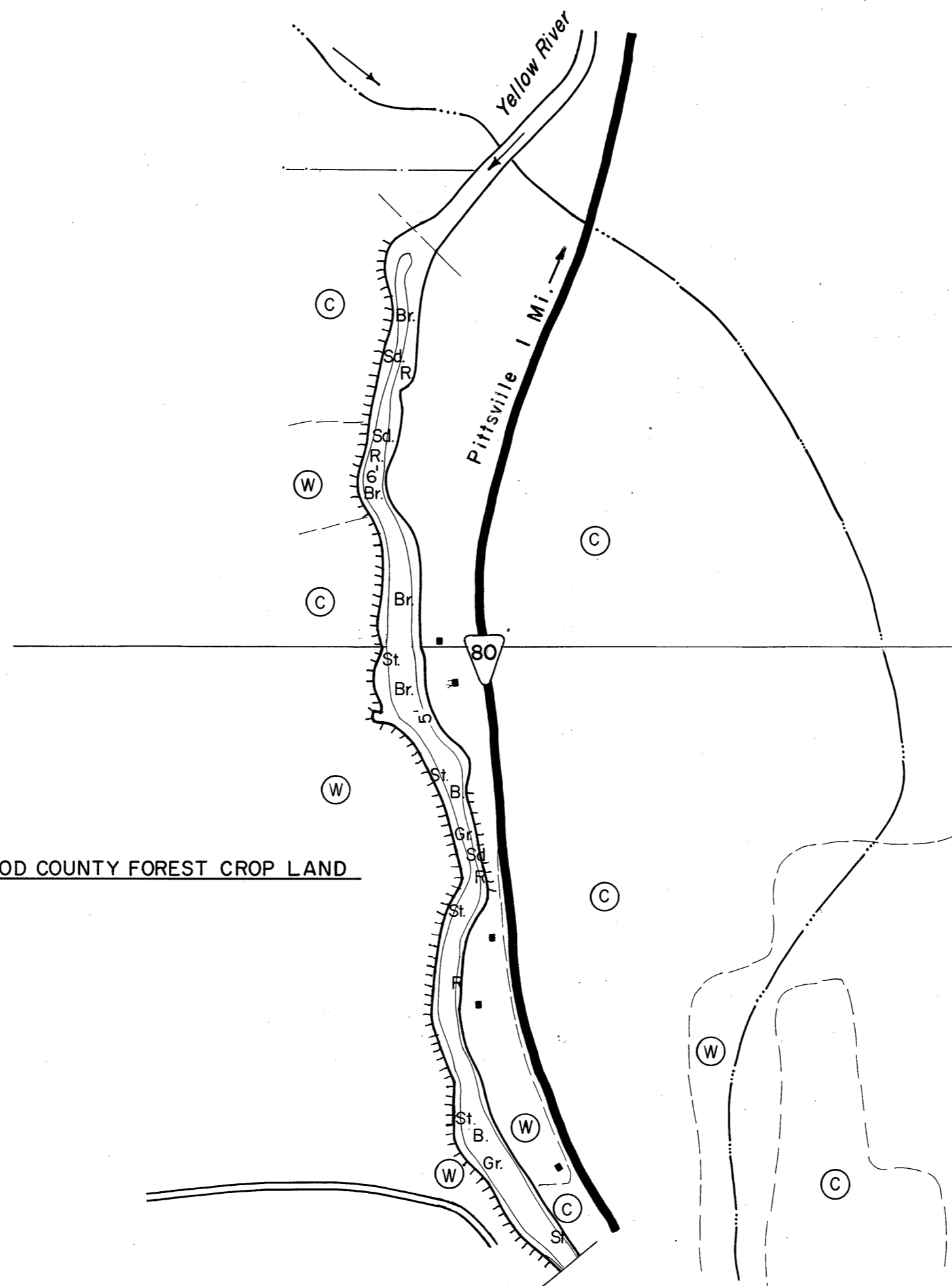
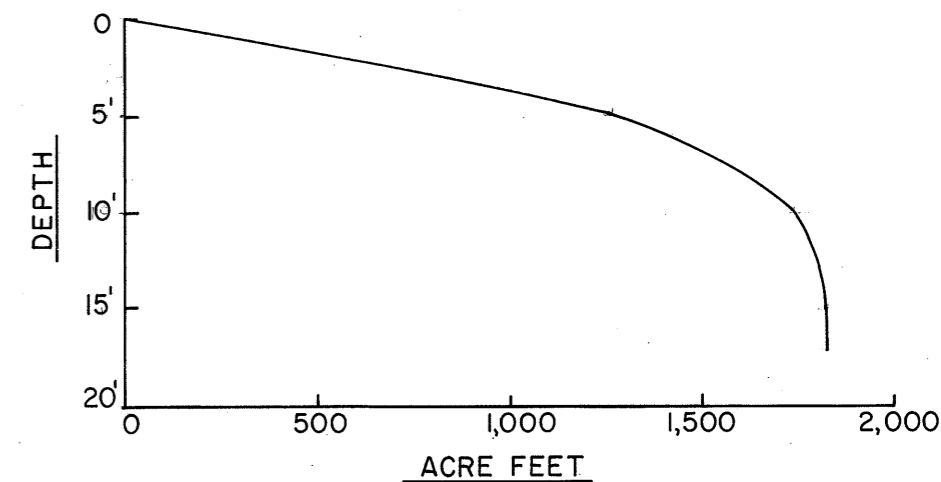

Department of Natural Resources Bench Mark 1110-B.
Tablet stamped P. S. C. set in right upstream abutment
of dam at south end of lake.
Bench Mark Elevation 108.85'
Water Elevation 102.63'

EQUIPMENT RECORDING SONAR MAPPED JUNE 1969

TOPOGRAPHIC SYMBOLS		LAKE BOTTOM SYMBOLS	
MONTH YEAR		MONTH YEAR	
(B) Brush	Steep slope	P. Peat	B Boulders
(PW) Partially wooded	- - - Indefinite shoreline	Mk. Muck	o Stumps & Snags
(W) Wooded	Marsh	C. Clay	Rock danger to navigation
(C) Cleared	Spring	M. Marl	T Submergent vegetation
(P) Pastured	Intermittent stream	Sd. Sand	J Emergent vegetation
(A) Agricultural	Permanent inlet	St. Silt	F Floating vegetation
B.M. Bench Mark	Permanent outlet	Gr. Gravel	Brush shelters
Dwelling	Dam	R. Rubble	
Resort	D.N.R. State owned land	Br. Bedrock	
Camp		Dt Detritus	

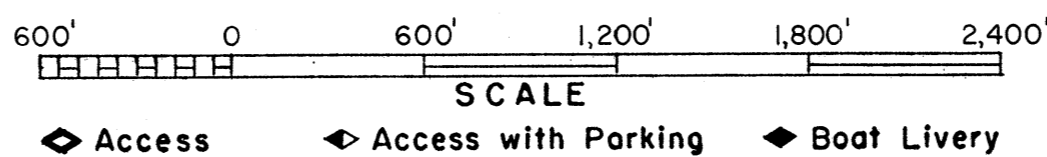

Drawn by: J. Roth
Field work by: S. Hagen

SPECIES OF FISH	Abundant Common Present		
	Abundant	Common	Present
Muskie			
N. Pike		X	
Walleye			X
L.M. Bass	X		
S.M. Bass	X		
Panfish	X		
Trout			

WATER AREA 298.2 ACRES
UNDER 3 FT. 13 %
OVER 20 FT. 0 %
MAX. DEPTH 17 FEET.
TOTAL ALK. 40 P.P.M.
VOLUME 1,825.2 ACRE FT.
SHORELINE 12.2 MILES
11.3 MILES OF SHORELINE
EXCLUDING ISLANDS

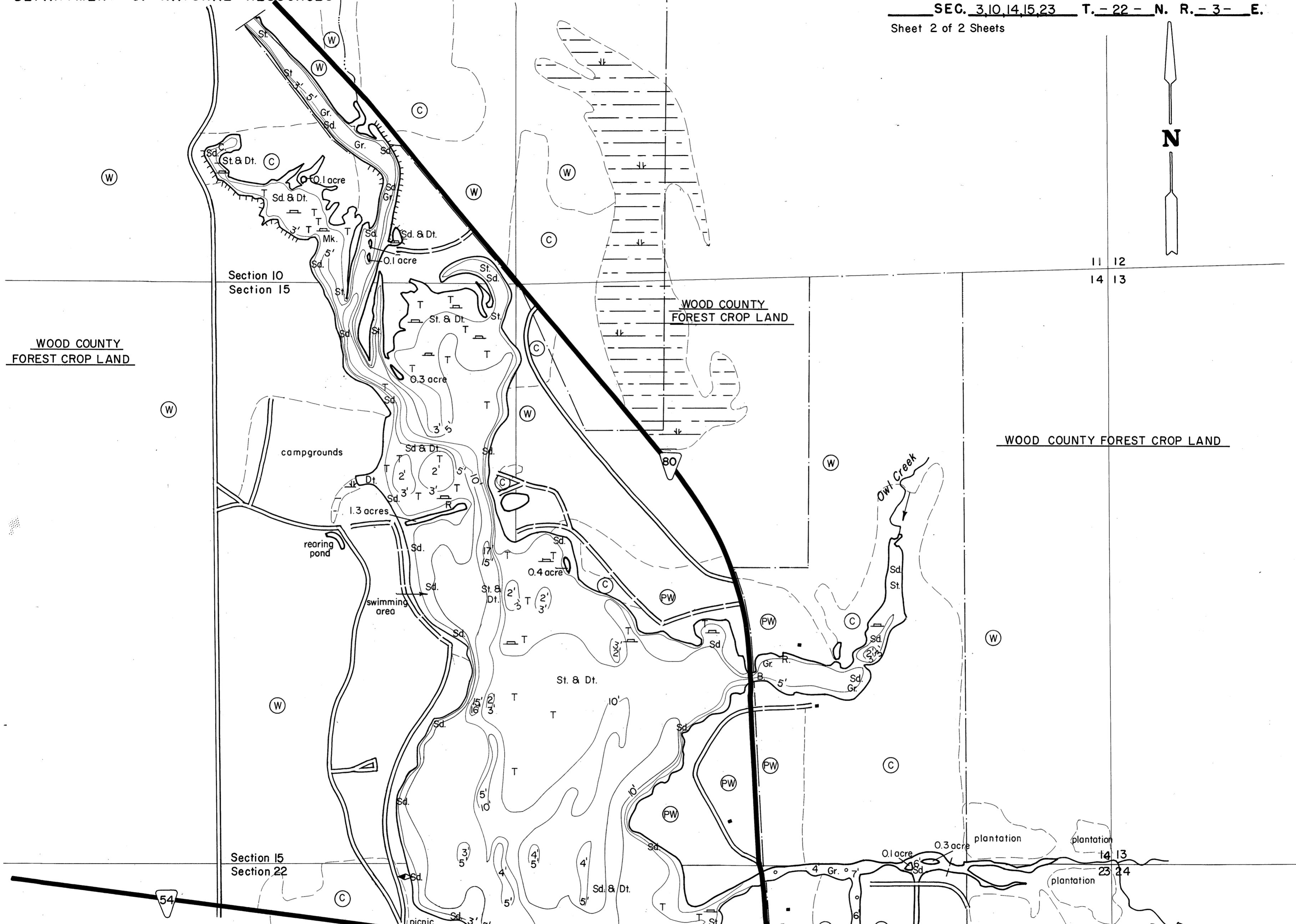

EQUIPMENT RECORDING SONAR MAPPED JUNE 1969

- TOPOGRAPHIC SYMBOLS
- (B) Brush
 - (PW) Partially wooded
 - (W) Wooded
 - (C) Cleared
 - (P) Pastured
 - (A) Agricultural
 - B.M. Bench Mark
 - Dwelling
 - Resort
 - Camp

- LAKE BOTTOM SYMBOLS
- P. Peat
 - Mk. Muck
 - C. Clay
 - M. Marl
 - Sd. Sand
 - St. Silt
 - Gr. Gravel
 - R. Rubble
 - Br. Bedrock
 - Dt. Detritus
 - Steep slope
 - Indefinite shoreline
 - Marsh
 - Spring
 - Intermittent stream
 - Permanent inlet
 - Permanent outlet
 - Dam
 - D.N.R. State owned land
 - Boulders
 - Stumps & Snags
 - Rock danger to navigation
 - Submergent vegetation
 - Emergent vegetation
 - Floating vegetation
 - Brush shelters

Access Access with Parking Boat Livery

Drawn by: J. Roth
Field work by: S. Hagen

SCALE
600' 600' 1,200' 1,800' 2,400'

SPECIES OF FISH	Abundant Common Present		
	Abundant	Common	Present
Muskie			
N. Pike		X	
Walleye			X
L. M. Bass	X		
S. M. Bass	X		
Panfish	X		
Trout			

WATER AREA 298.2 ACRES
 UNDER 3 FT. 13 %
 OVER 20 FT. 0 %
 MAX. DEPTH 17 FEET.
 TOTAL ALK. 40 P.P.M.
 VOLUME 1,825.2 ACRE FT.
 SHORELINE 12.2 MILES
 11.3 MILES OF SHORELINE
 EXCLUDING ISLANDS

Source: Wisconsin Department of Natural Resources 608-266-2621
Dexter Lake - Wood County, Wisconsin DNR Lake Map
Date June 1969 - Historical Lake Map - Not for Navigation
A Public Document - Please Identify the Source when using it.