

LAKE SURVEY MAP

LAKE MC DILL POND
 SECTIONS 34, 3, 4, 9
 TOWNSHIP T-23, 24-N
 RANGE R-8-E
 TOWN PLOVER
 COUNTY PORTAGE

LEGEND

TOPOGRAPHIC SYMBOLS

- B Brush
- PW Partially wooded
- W Wooded
- C Cleared
- P Pastured
- A Agricultural
- B.M. Bench Mark
- Dwelling
- Resort
- |||| Steep slope
- - - Indefinite shoreline
- ||||| Marsh
- Spring
- |— Intermittent stream
- |— Permanent inlet
- |— Permanent outlet
- |— Dam

SPECIES OF FISH		Abundant	Common	Rare
Muskie				
N. Pike				
Walleye				
L. M. Bass				
S. M. Bass				
Panfish				
Trout				

LAKE BOTTOM SYMBOLS

- P Peat
- Mk. Muck
- C. Clay
- M. Marl
- T Submergent vegetation
- L Emergent vegetation
- Floating vegetation
- Gr. Gravel
- R. Rubble
- Br. Bedrock
- Sd. Sand

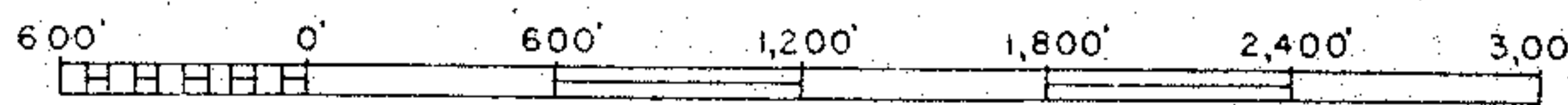
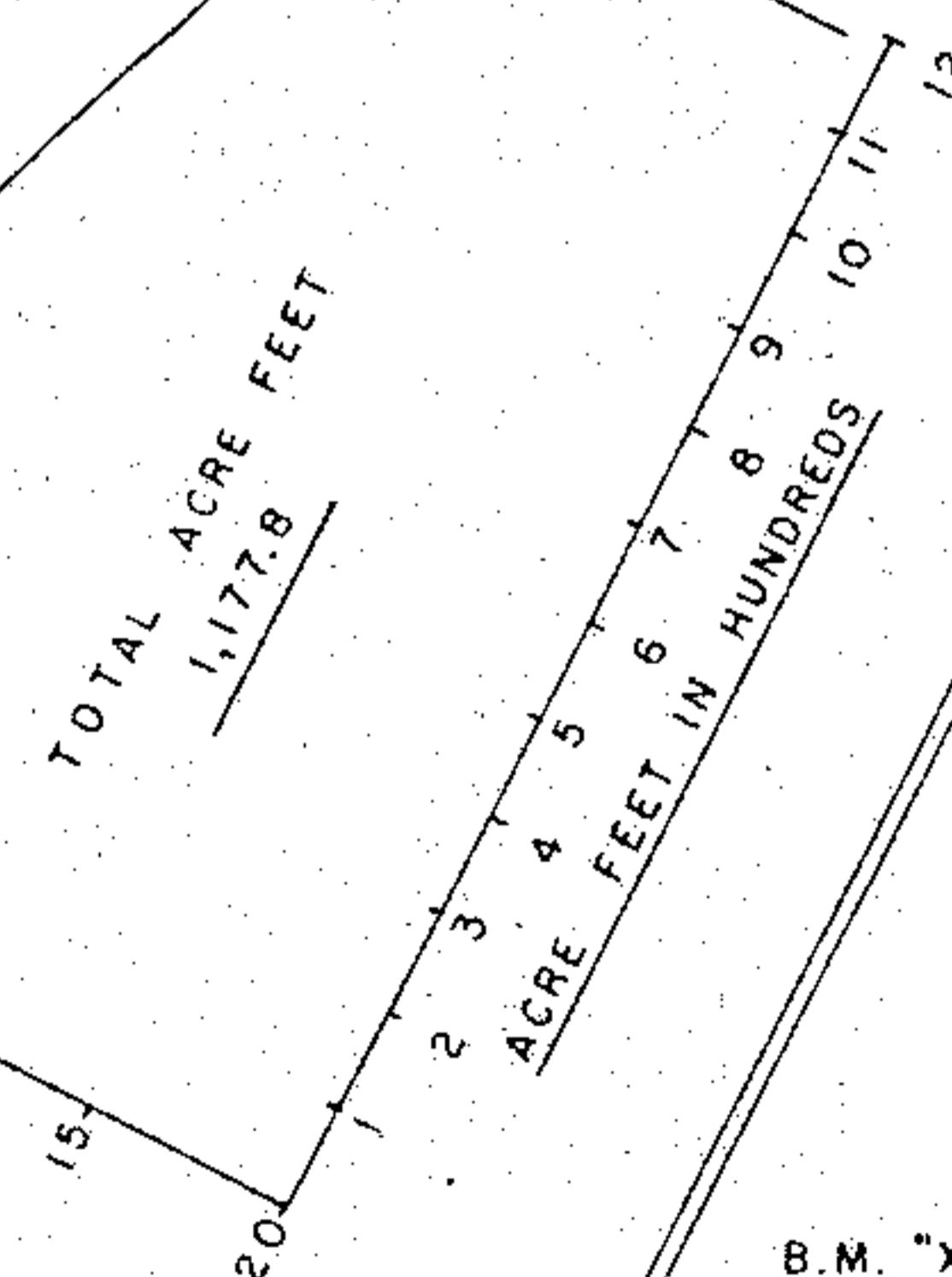
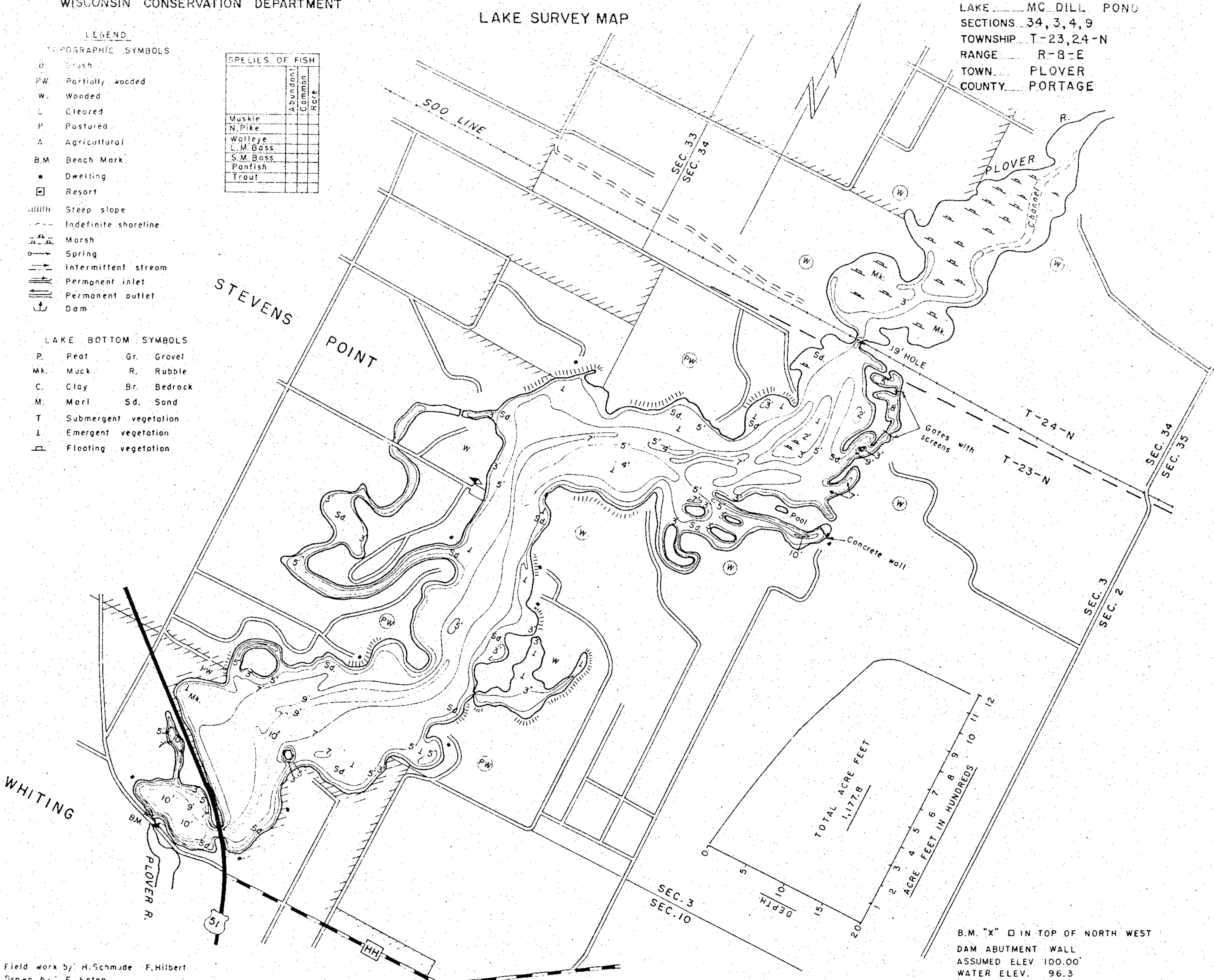

SCALE
 ◊ ACCESS ◊ ACCESS WITH P... ◊ BOAT LIVERY

Field work by H. Schmade F. Hilbert
 Drawn by E. Eaton
 LAKE MAPPED JUNE 1964
 SOURCE OF INFORMATION W. C. D.
 SOUNDINGS SONAR
 TOTAL 148 P.P.M.

B.M. "X" □ IN TOP OF NORTH WEST
 DAM ABUTMENT WALL
 ASSUMED ELEV 100.00'
 WATER ELEV. 96.3
 265.2 ACRES WITH ISLANDS
 AREA 261.5 ACRES WITHOUT ISLANDS
 TOTAL SHORELINE 11.4 MILES
 MAX. DEPTH 19 FEET
 UNDER 3' 29% OVER 20' 0%

Source: Wisconsin Department of Natural Resources 608-266-2621
McDill Pond – Portage County, Wisconsin DNR Lake Map
Date – Jun 1964 - Historical Lake Map - Not for Navigation
A Public Document - Please Identify the Source when using it.