

LAKE SURVEY MAP

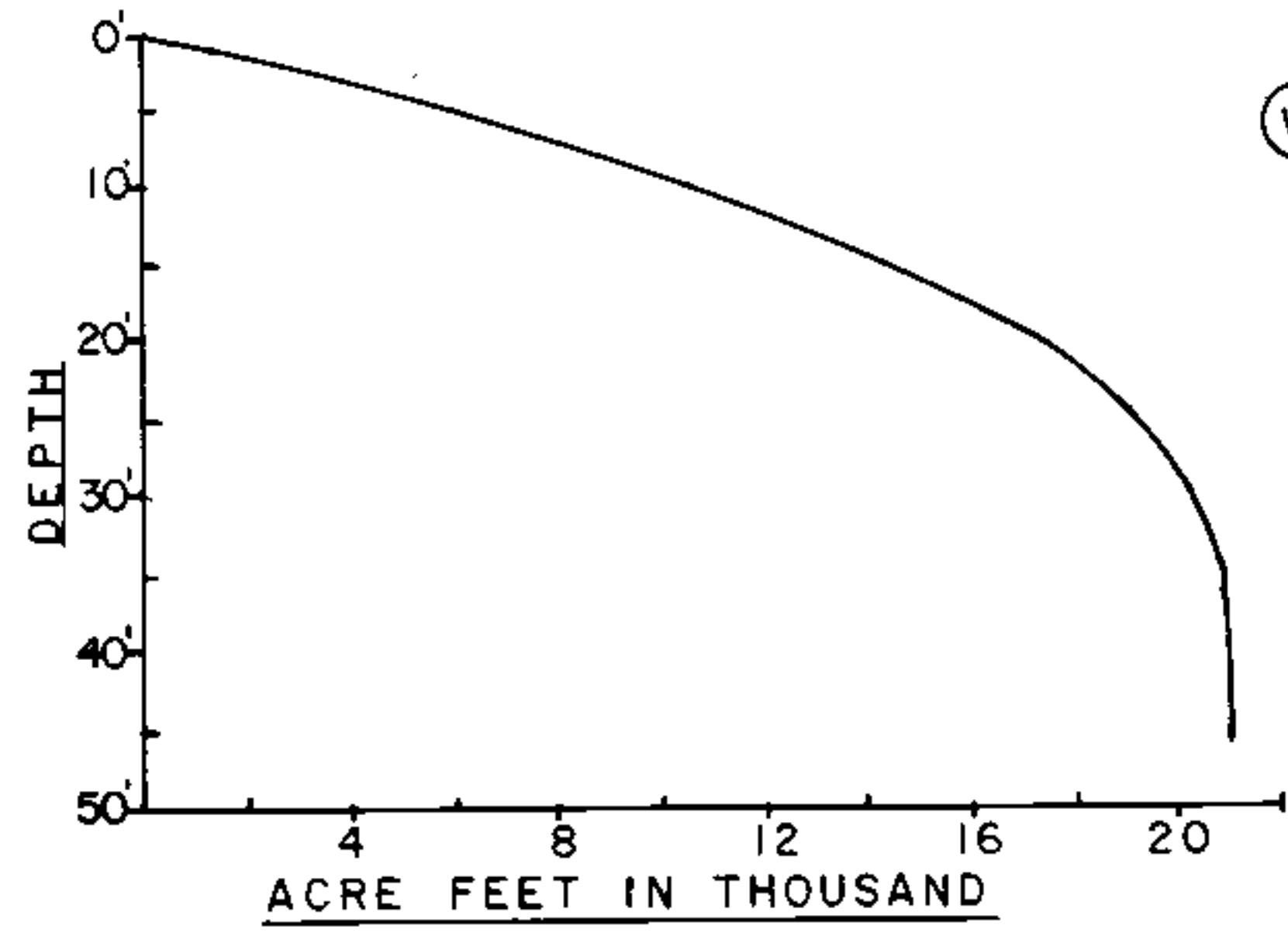
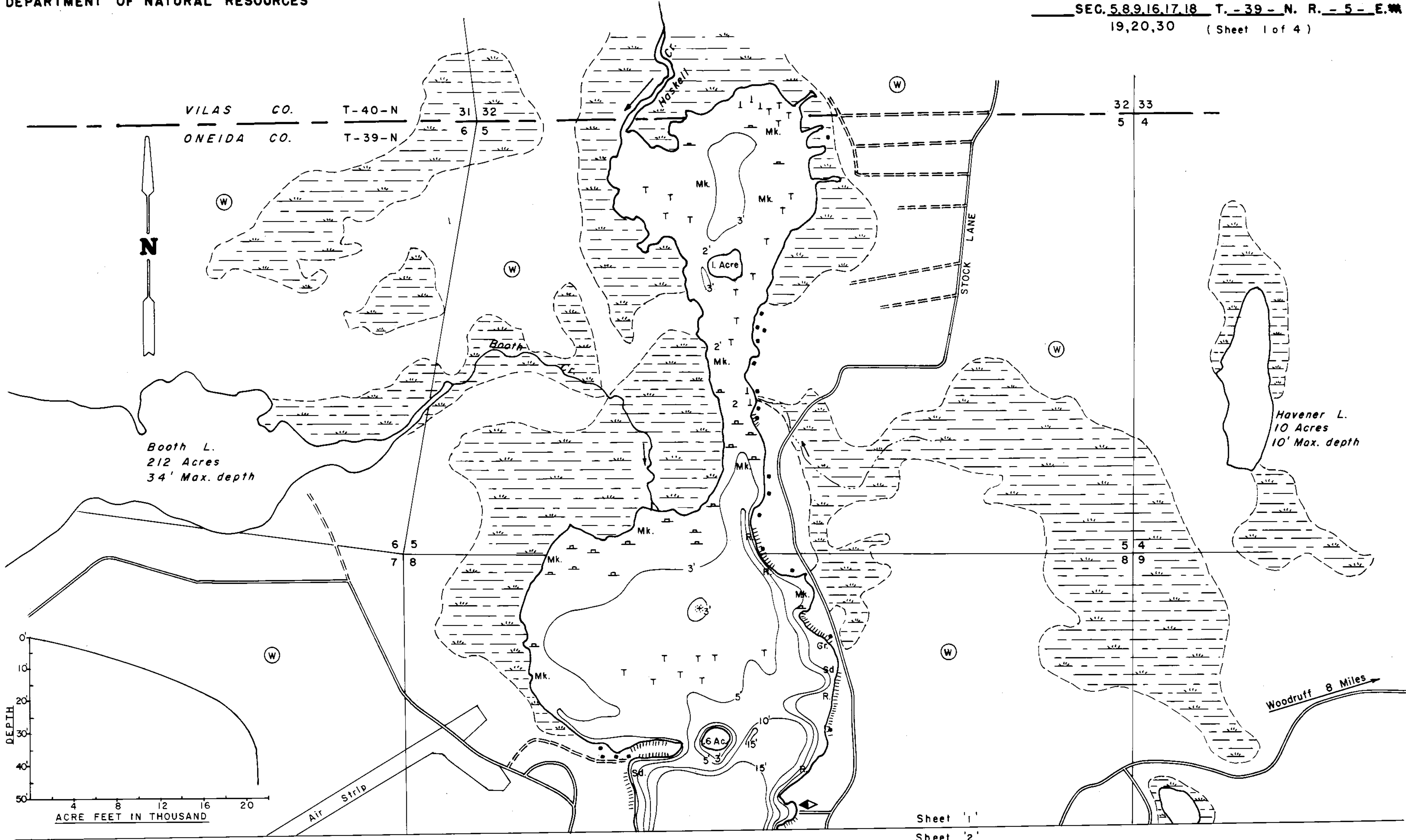

EQUIPMENT RECORDING SONAR MAPPED JULY 1976
MONTH YEAR
LAKE BOTTOM SYMBOLS

- | TOPOGRAPHIC SYMBOLS | | LAKE BOTTOM SYMBOLS | |
|-----------------------|----------------------------|---------------------|-----------------------------|
| (B) Brush | Steep slope | P. Peat | B Boulders |
| (PW) Partially wooded | ----- Indefinite shoreline | Mk. Muck | o Stumps & Snags |
| (W) Wooded | ----- Marsh | C. Clay | o Rock danger to navigation |
| (C) Cleared | o Spring | M. Marl | T Submergent vegetation |
| (P) Pastured | ----- Intermittent stream | Sd. Sand | ↓ Emergent vegetation |
| (A) Agricultural | ----- Permanent inlet | St. Silt | ▲ Floating vegetation |
| B.M. Bench Mark | ----- Permanent outlet | Gr. Gravel | ◆ Brush shelters |
| ■ Dwelling | ▲ Dam | R. Rubble | |
| ■ Resort | D.N.R. State owned land | Br. Bedrock | |
| ■ Camp | | | |

SPECIES OF FISH	Abundance		
	Abundant	Common	Present
Muskie		X	
N. Pike		X	
Walleye	X	X	
L.M. Bass		X	
S.M. Bass	X	X	
Panfish	X		
Trout			

WATER AREA 1,316.6 ACRES
 UNDER 3 FT. 10 %
 OVER 20 FT. 36 %
 MAX. DEPTH 46 FEET.
 TOTAL ALK. 42 P.P.M.
 VOLUME 20,938.1 ACRE FT.
 MAIN SHORELINE 12.27 MI.
 ISLAND SHORELINE 1.62 MI.

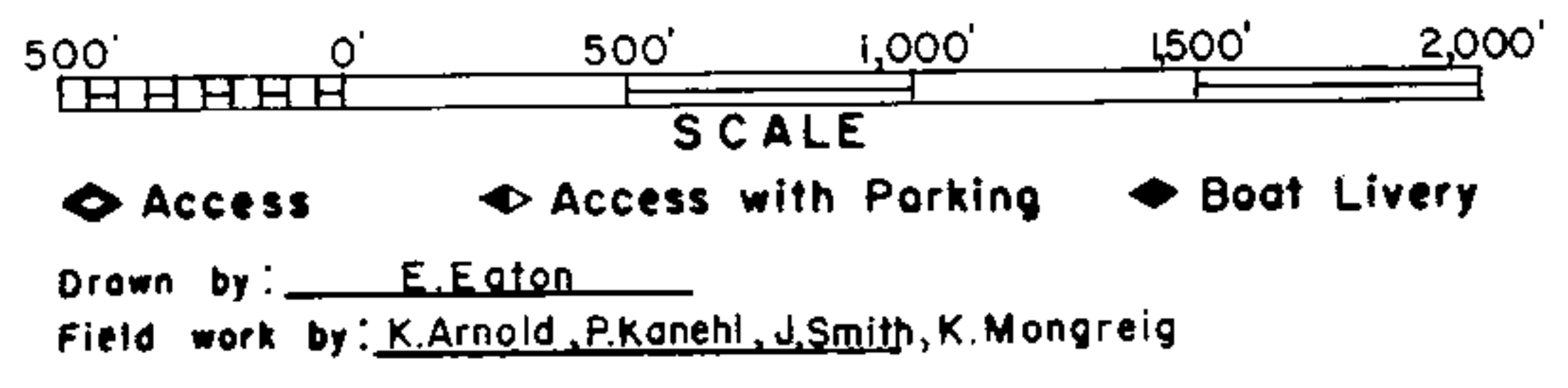

Sheet '1'
Sheet '2'

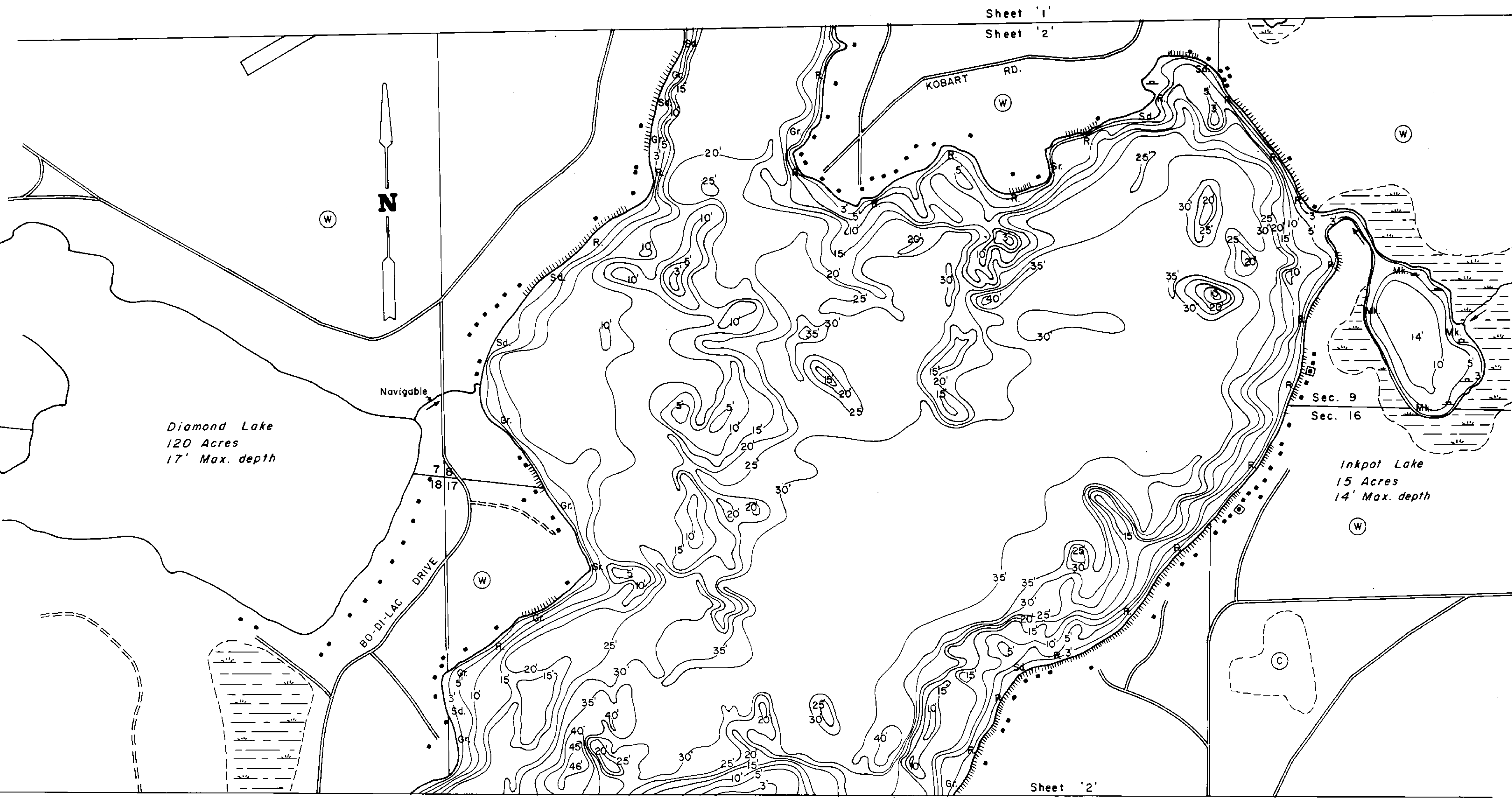

EQUIPMENT RECORDING SONAR MAPPED JULY 1974

- | TOPOGRAPHIC SYMBOLS | | LAKE BOTTOM SYMBOLS | |
|-----------------------|-------------------------|---------------------|-----------------------------|
| (B) Brush | Steep slope | P. Peat | B Boulders |
| (PW) Partially wooded | ~ Indefinite shoreline | Mk. Muck | ⊙ Stumps & Snags |
| (W) Wooded | Marsh | C. Clay | ⊙ Rock danger to navigation |
| (C) Cleared | Spring | M. Marl | T Submergent vegetation |
| (P) Pastured | Intermittent stream | Sd. Sand | ⊥ Emergent vegetation |
| (A) Agricultural | Permanent inlet | St. Silt | ⊥ Floating vegetation |
| B.M. Bench Mark | Permanent outlet | Gr. Gravel | ⊥ Brush shelters |
| ■ Dwelling | Dam | R. Rubble | |
| □ Resort | D.N.R. State owned land | Br. Bedrock | |
| ⊠ Camp | | | |

SPECIES OF FISH	Abundance		
	Abundant	Common	Present
Muskie		X	
N. Pike		X	X
Walleye		X	
L.M. Bass		X	X
S.M. Bass		X	
Panfish	X		
Trout			

WATER AREA 1,316.6 ACRES
 UNDER 3 FT. 10 %
 OVER 20 FT. 36 %
 MAX. DEPTH 46 FEET.
 TOTAL ALK. 42 P.P.M.
 VOLUME 20,938.1 ACRE FT.
 MAIN SHORELINE 12.27 MI.
 ISLAND SHORELINE 1.62 MI.



Access Access with Parking Boat Livery

Drawn by: E. Eaton
 Field work by: K. Arnold, P. Kanehl, J. Smith, K. Mongreig

Sheet '2'
Sheet '3'

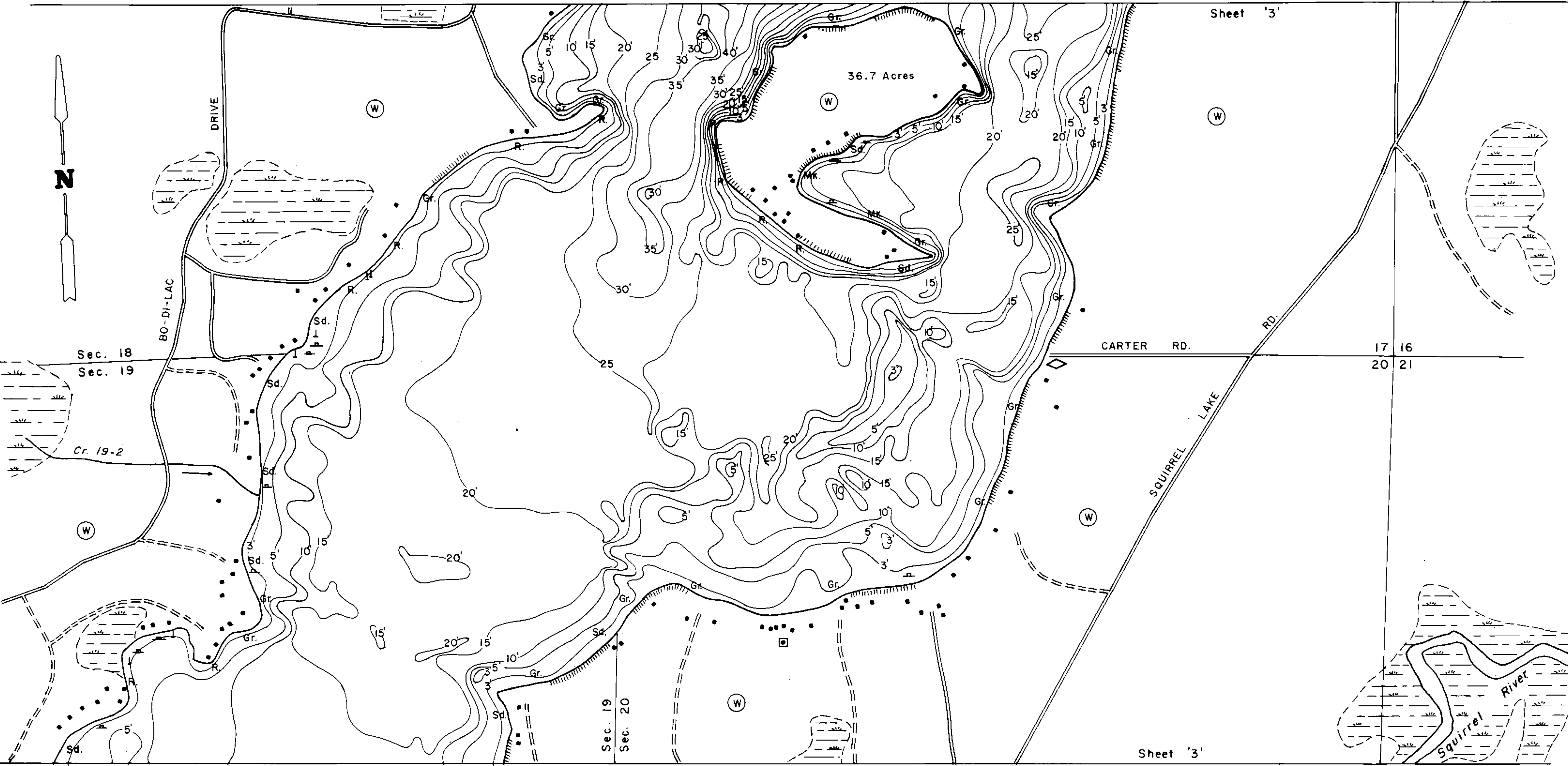

Sheet '3'
Sheet '4'

EQUIPMENT RECORDING SONAR MAPPED JULY 1976
MONTH YEAR

- | TOPOGRAPHIC SYMBOLS | | LAKE BOTTOM SYMBOLS | |
|-----------------------|----------------------------|---------------------|-----------------------------|
| (B) Brush | Steep slope | P. Peat | B Boulders |
| (PW) Partially wooded | ----- Indefinite shoreline | Mk. Muck | ⊙ Stumps & Snags |
| (W) Wooded | ----- Marsh | C. Clay | ⊙ Rock danger to navigation |
| (C) Cleared | o Spring | M. Marl | T Submergent vegetation |
| (P) Pastured | ----- Intermittent stream | Sd. Sand | ⊥ Emergent vegetation |
| (A) Agricultural | ===== Permanent inlet | St. Silt | ⊥ Floating vegetation |
| B.M. Bench Mark | ===== Permanent outlet | Gr. Gravel | ⊥ Brush shelters |
| ■ Dwelling | ⊥ Dam | R. Rubble | |
| ■ Resort | D.N.R. State owned land | Br. Bedrock | |
| ■ Camp | | | |



Access Access with Parking Boat Livery
Drawn by: E. Eaton
Field work by: K. Arnold, P. Kanehl, J. Smith, K. Mongreig

SPECIES OF FISH	Abundance		
	Abundant	Common	Present
Muskie		X	
N. Pike		X	X
Walleye		X	
L. M. Bass		X	X
S. M. Bass		X	
Panfish	X		
Trout			

WATER AREA 1,316.6 ACRES
UNDER 3 FT. 10 %
OVER 20 FT. 36 %
MAX. DEPTH 46 FEET.
TOTAL ALK. 42 P.P.M.
VOLUME 20,938.1 ACRE FT.
MAIN SHORELINE 12.27 MI.
ISLAND SHORELINE 1.62 MI.

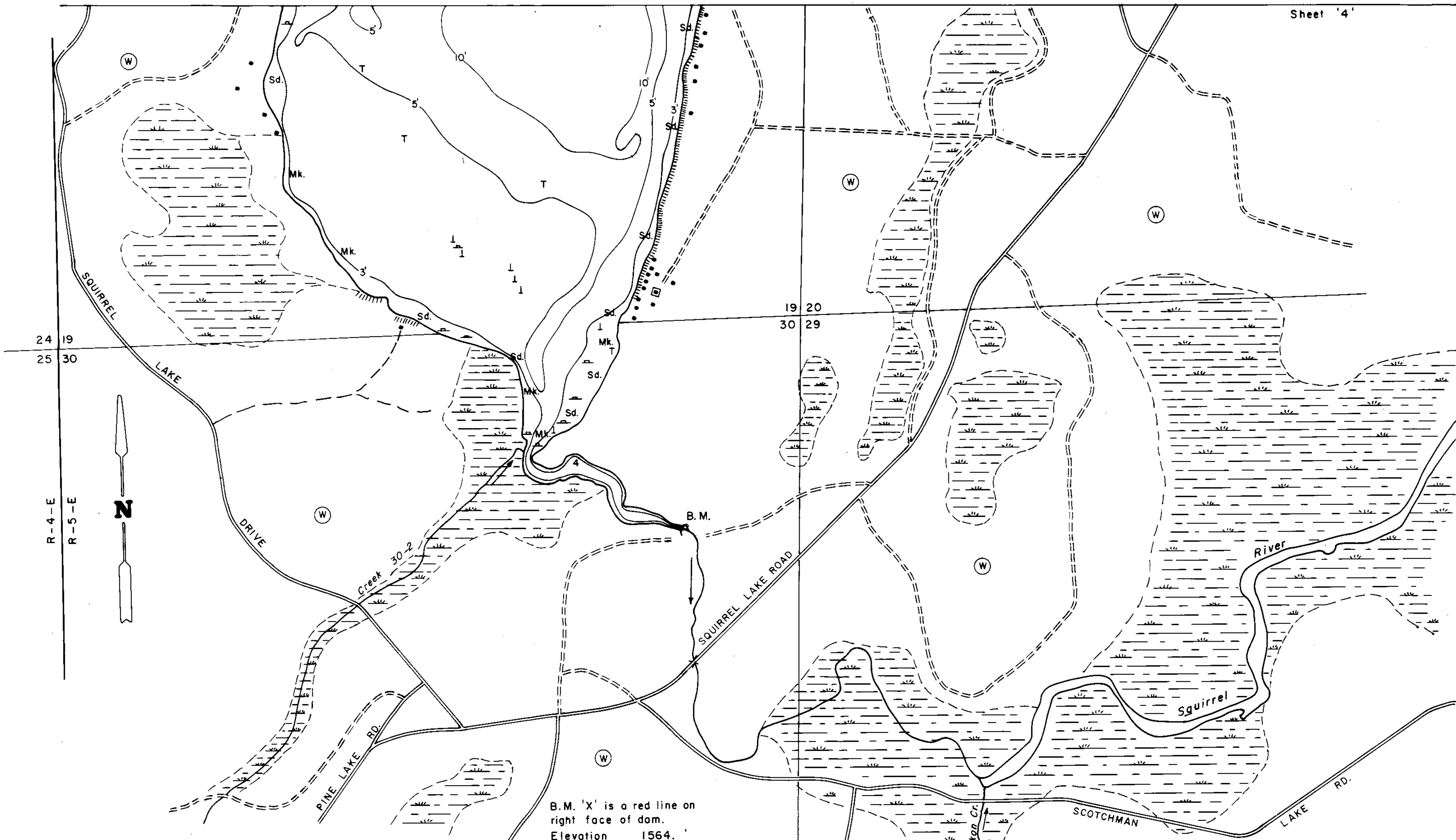

B.M. 'X' is a red line on right face of dam.
Elevation 1564.
Water level 1564.39'

EQUIPMENT RECORDING SONAR MAPPED JULY 1976
MONTH YEAR
LAKE BOTTOM SYMBOLS

- | | | | |
|-----------------------|----------------------------|---------------------|-----------------------------|
| TOPOGRAPHIC SYMBOLS | | LAKE BOTTOM SYMBOLS | |
| (B) Brush | Steep slope | P. Peat | B Boulders |
| (PW) Partially wooded | - - - Indefinite shoreline | Mk. Muck | ⊙ Stumps & Snags |
| (W) Wooded | Marsh | C. Clay | ⊙ Rock danger to navigation |
| (C) Cleared | Spring | M. Marl | T Submergent vegetation |
| (P) Pastured | Intermittent stream | Sd. Sand | ⊥ Emergent vegetation |
| (A) Agricultural | Permanent inlet | St. Silt | ⊥ Floating vegetation |
| B.M. Bench Mark | Permanent outlet | Gr. Gravel | ⊥ Brush shelters |
| ■ Dwelling | Dam | R. Rubble | |
| ■ Resort | D.N.R. State owned land | Br. Bedrock | |
| ■ Camp | | | |

SPECIES OF FISH	Abundant Common Present		
	Abundant	Common	Present
Muskie		X	X
N. Pike		X	X
Walleye		X	X
L.M. Bass		X	X
S.M. Bass		X	X
Panfish	X		
Trout			

WATER AREA 1,316.6 ACRES
UNDER 3 FT. 10 %
OVER 20 FT. 36 %
MAX. DEPTH 46 FEET.
TOTAL ALK. 42 P.P.M.
VOLUME 20,938.1 ACRE FT.
MAIN SHORELINE 12.27 MI.
ISLAND SHORELINE 1.62 MI.

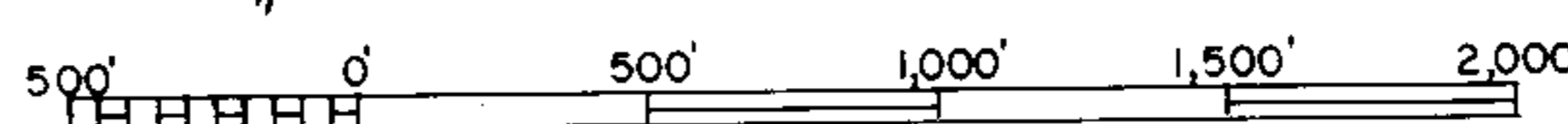

◆ Access ◆ Access with Parking ◆ Boat Livery

Drawn by: E. Eaton
Field work by: K. Arnold, P. Kanehl, J. Smith, K. Mongreig

Source: Wisconsin Department of Natural Resources 608-266-2621
Squirrel Lake – Oneida County, Wisconsin - DNR Lake Map
Date – Jul 1976 - Historical Lake Map - Not for Navigation
A Public Document - Please Identify the Source when using it.