

B.M. X Square nail in a 10' Red Pine
E. of private landing on N.E. side of lake
Assumed elevation 100.00'
Water level 97.57'

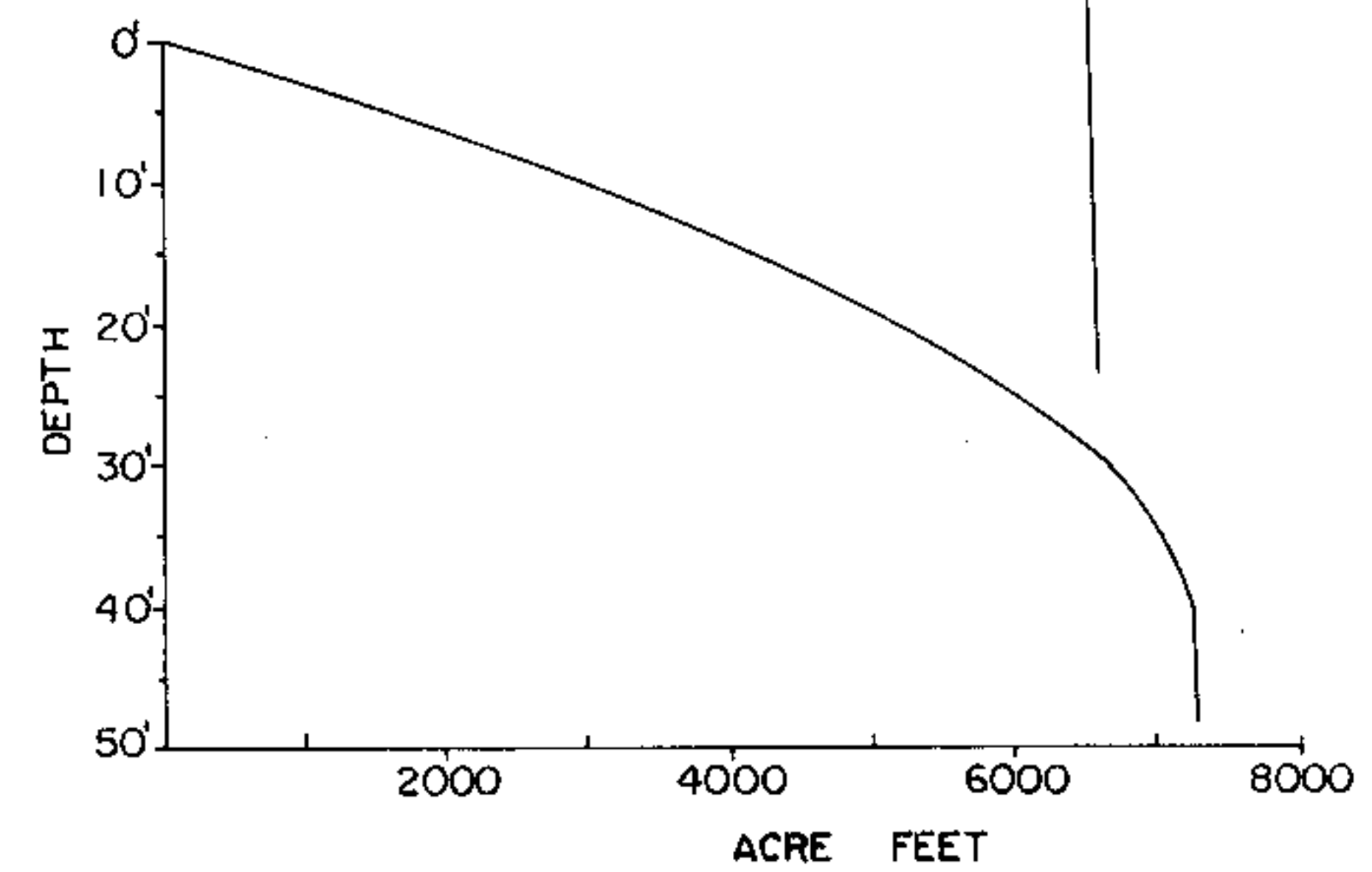
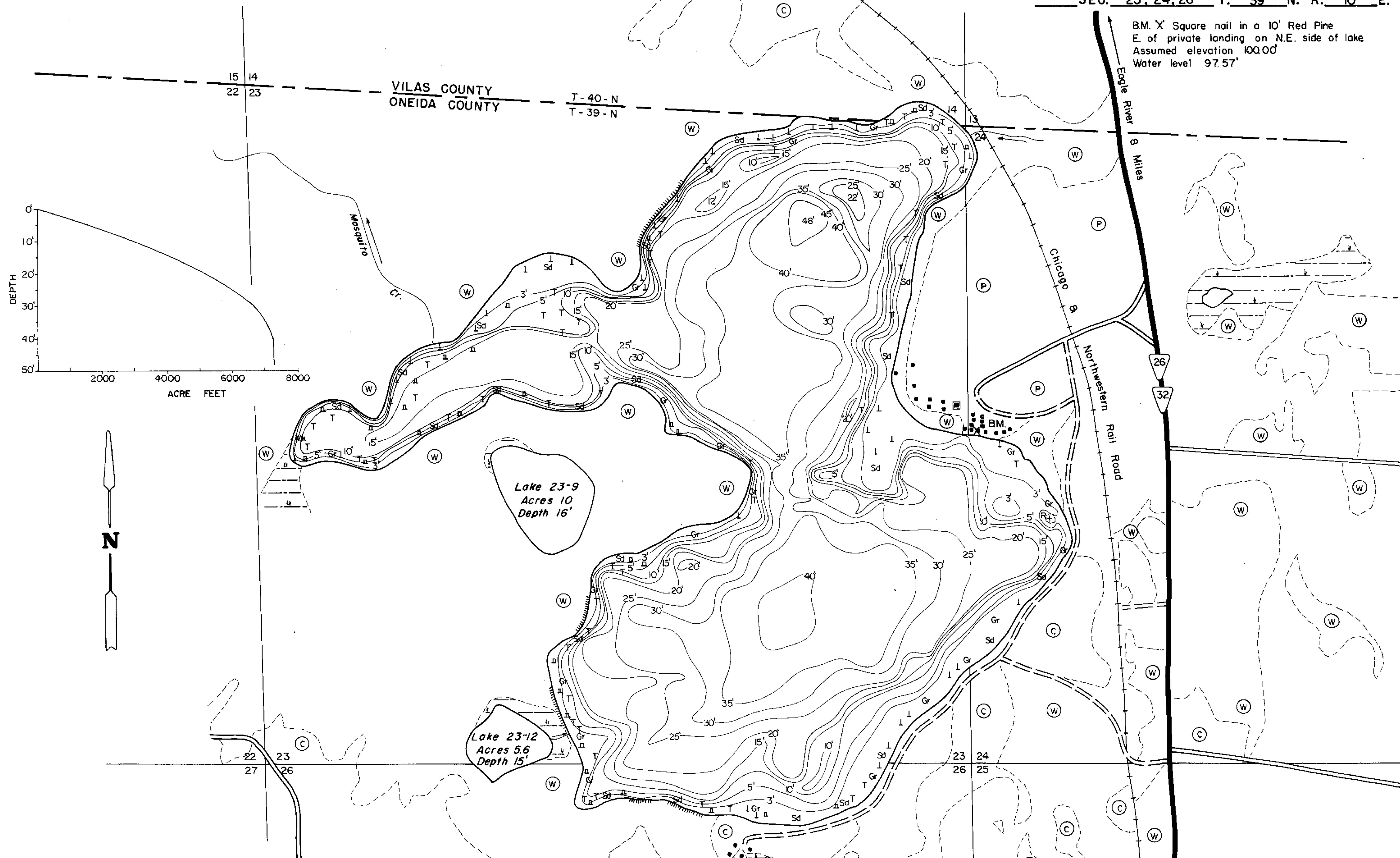

- EQUIPMENT RECORDING SONAR MAPPED SEPT 1973
MONTH YEAR
LAKE BOTTOM SYMBOLS
- | | | | |
|-----------------------|----------------------------|-------------|-----------------------------|
| (B) Brush | Steep slope | P. Peat | B Boulders |
| (PW) Partially wooded | - - - Indefinite shoreline | Mk. Muck | ⊙ Stumps & Snags |
| (W) Wooded | ⊞ Marsh | C. Clay | ⊙ Rock danger to navigation |
| (C) Cleared | ⊞ Spring | M. Marl | T Submergent vegetation |
| (P) Pastured | ⊞ Intermittent stream | Sd. Sand | ⊞ Emergent vegetation |
| (A) Agricultural | ⊞ Permanent inlet | Sl. Silt | ⊞ Floating vegetation |
| B.M. Bench Mark | ⊞ Permanent outlet | Gr. Gravel | ⊞ Brush shelters |
| ■ Dwelling | ⊞ Dam | R. Rubble | |
| ■ Resort | ⊞ D.N.R. State owned land | Br. Bedrock | |
| ■ Camp | | | |

500' 0' 500' 1000' 1500' 2000'
SCALE
◆ Access ◆ Access with Parking ◆ Boat Livery
Drawn by: C. Holt
Field work by: J. Smith, J. Mickolek

SPECIES OF FISH	Abundance		
	Abundant	Common	Present
Muskie			X
N. Pike			X
Walleye			X
L. M. Bass			X
S. M. Bass			X
Panfish			X
Trout			

WATER AREA 350.5 ACRES
UNDER 3 FT. 14 %
OVER 20 FT. 54 %
MAX. DEPTH 48 FEET.
TOTAL ALK. 36 P.P.M.
VOLUME 7275 ACRE FT.
MAIN SHORELINE 4.56 MI.
ISLAND SHORELINE MI.

Source: Wisconsin Department of Natural Resources 608-266-2621
Clearwater Lake – Oneida County, Wisconsin - DNR Lake Map
Date – Sep 1973 - Historical Lake Map - Not for Navigation
A Public Document - Please Identify the Source when using it.