Springfield Township
T 29 N R 15 W
Sections 11 & 14

ST. CROIX COUNTY

GPS and Sonar Survey by
Sean and Karen Hartnett

Map Construction
by Sean Hartnett

GLEN LAKE

GLEN LAKE BATHYMETRIC MAP

Map funded by a Lake Planning Grant from the Wisconsin Department of Natural Resources and the St. Croix County Parks Department

Lake Surveyed August 2010

LAKE AREA	77.8 Acres	
Under 3 Feet	5.1 Acres	6.6%
Over 20 Feet	36.1 Acres	46.4%
VOLUME	1,338 Acre Feet	
SHORELINE	3.26 Miles	
MAXIMUM DEPTH	36.4 Feet	
Full Pool Elevation	1067.0 Feet	

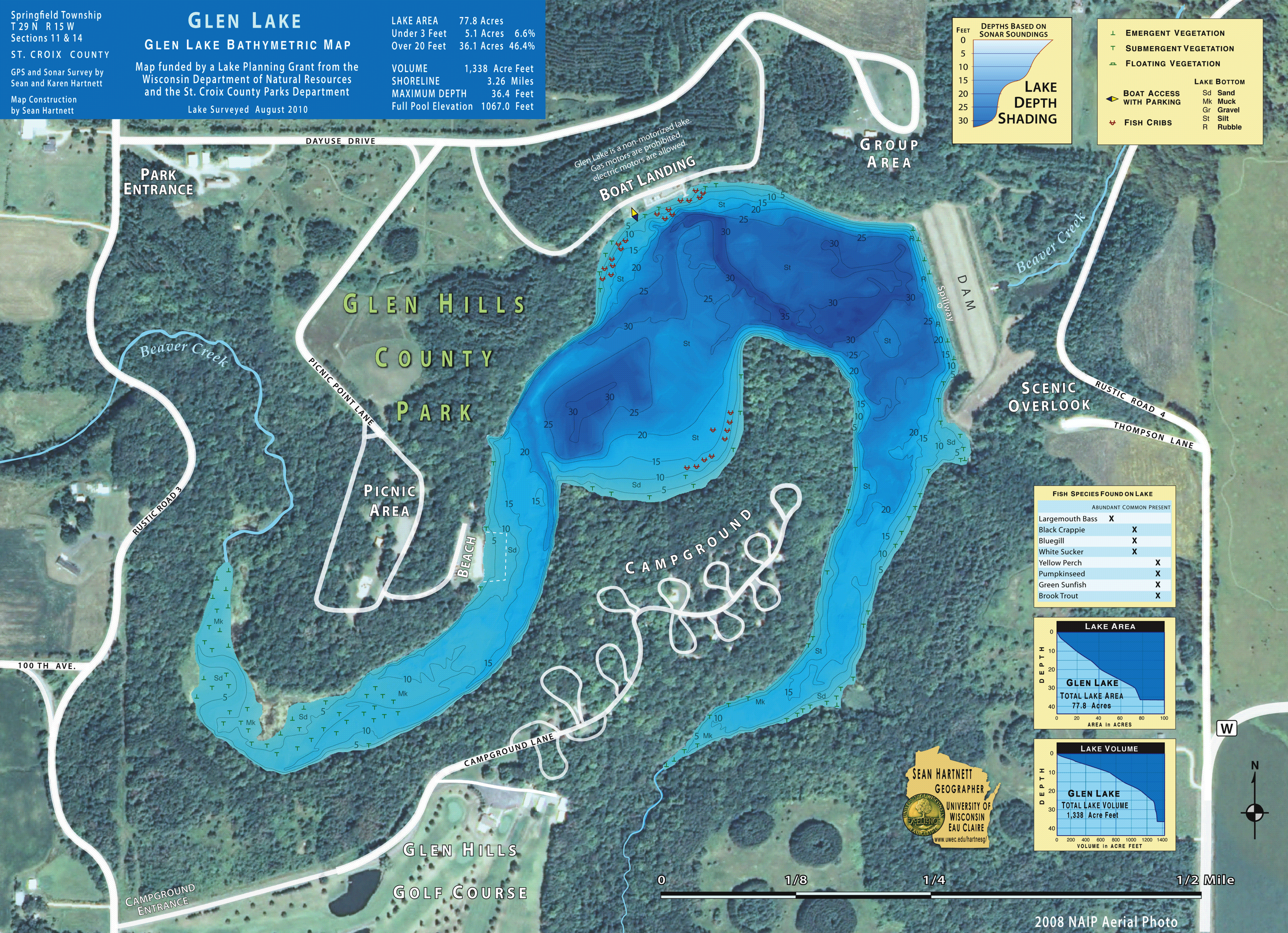

DEPTHS BASED ON SONAR SOUNDINGS

FEET: 0, 5, 10, 15, 20, 25, 30

LAKE DEPTH SHADING

EMERGENT VEGETATION
SUBMERGENT VEGETATION
FLOATING VEGETATION
BOAT ACCESS WITH PARKING
FISH CRIBS

LAKE BOTTOM
Sd Sand
Mk Muck
Gr Gravel
St Silt
R Rubble

FISH SPECIES FOUND ON LAKE

	Abundant	Common	Present
Largemouth Bass	X		
Black Crappie		X	
Bluegill		X	
White Sucker		X	
Yellow Perch			X
Pumpkinseed			X
Green Sunfish			X
Brook Trout			X

LAKE AREA

DEPTH: 0, 10, 20, 30, 40

GLEN LAKE
TOTAL LAKE AREA
77.8 Acres

AREA in ACRES: 0, 20, 40, 60, 80, 100

LAKE VOLUME

DEPTH: 0, 10, 20, 30, 40

GLEN LAKE
TOTAL LAKE VOLUME
1,338 Acre Feet

VOLUME in ACRE FEET: 0, 200, 400, 600, 800, 1000, 1200, 1400