

# LAKE SURVEY MAP

WISCONSIN CONSERVATION DEPARTMENT  
BIOLOGY DIVISION  
LAKE AND STREAM IMPROVEMENT SECTION

LAKE LITTLE PINE  
SECTION 4  
TOWNSHIP 32 N  
RANGE 9 W  
TOWN OF SAMPSON  
COUNTY CHIPPEWA

FORM F1-117

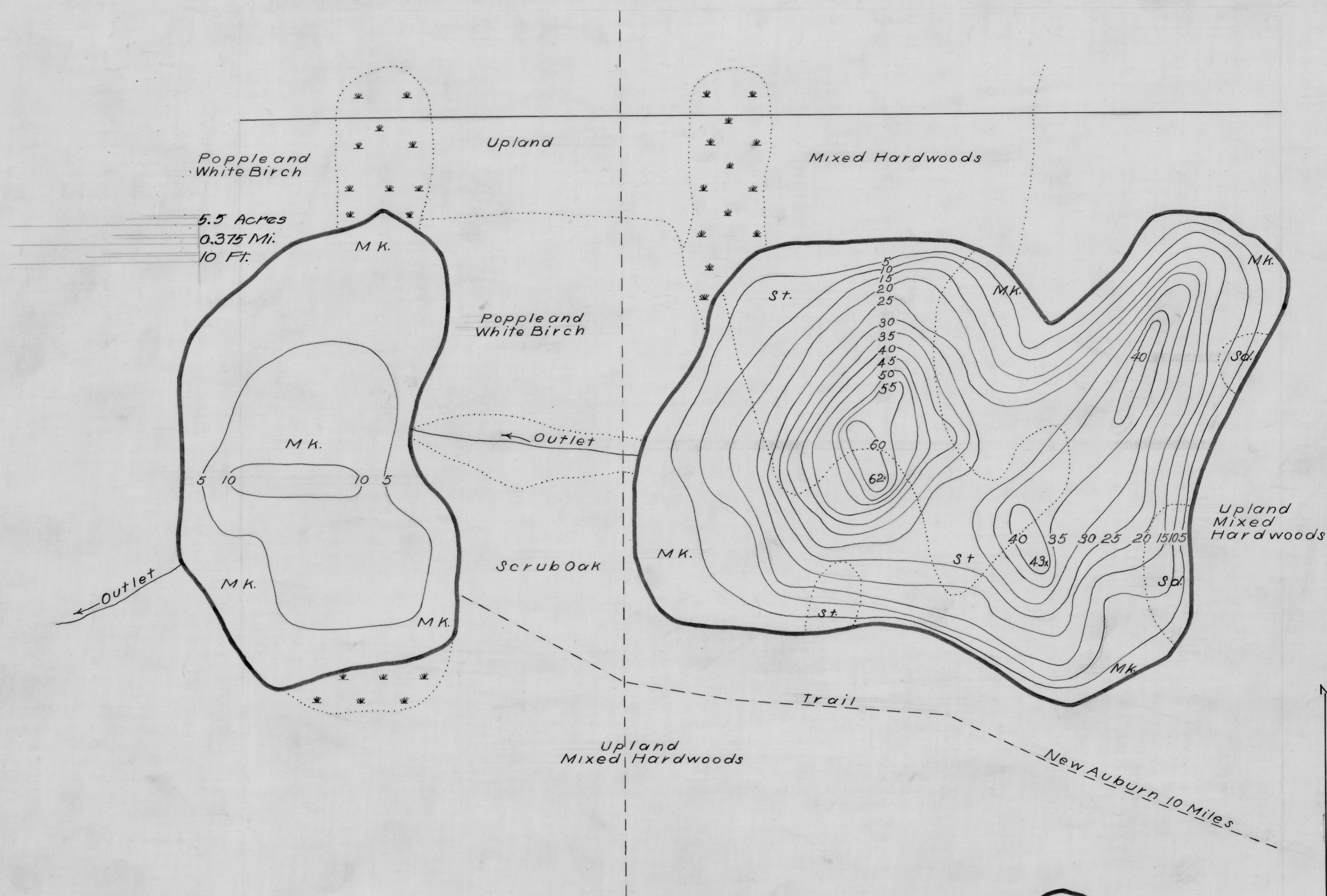

5.5 Acres  
0.375 Mi.  
10 Ft.

AREA 11.9 Acres  
SHORELINE 0.575 Mile  
MAX. DEPTH 62 Feet

DATE March 25 1940  
COMPILED BY B.D.  
TRACED BY R.C. (W.P.A.)  
SOURCE OF INFORMATION W.P.A. Lake Survey Project  
SOUNDINGS At 6-3 Rod Intervals  
DATES OF MAP REVISION 2-28-40  
WORK AGENCY W.P.A.

CHECKED BY W.P.S.  
3-21-41

### LAKE IMPROVEMENT RECORD

TYPE	DATE			
BRUSH REFUGES				
SAPLING TANGLES				
SPAWNING BOXES				
MINNOW SPAWNERS				
TOTAL				

SCALE 1 inch Equal 132 Ft.  
0 50 100 200 300 400 500 Feet

- LEGEND**
- WEED BEDS
  - ROCKY SHOALS
  - Sd.* SAND
  - Cl.* CLAY
  - Gr.* GRAVEL
  - Mk.* MUCK
  - DWELLING
  - ABANDONED DWELLING
  - RESORT
  - St.* Silt

**SURVEY MAP**

LAKE LITTLE PINE  
 SECTION 4  
 TOWNSHIP 32 N  
 RANGE 9 W  
 TOWN OF SAMPSON  
 COUNTY CHIPPEWA

N

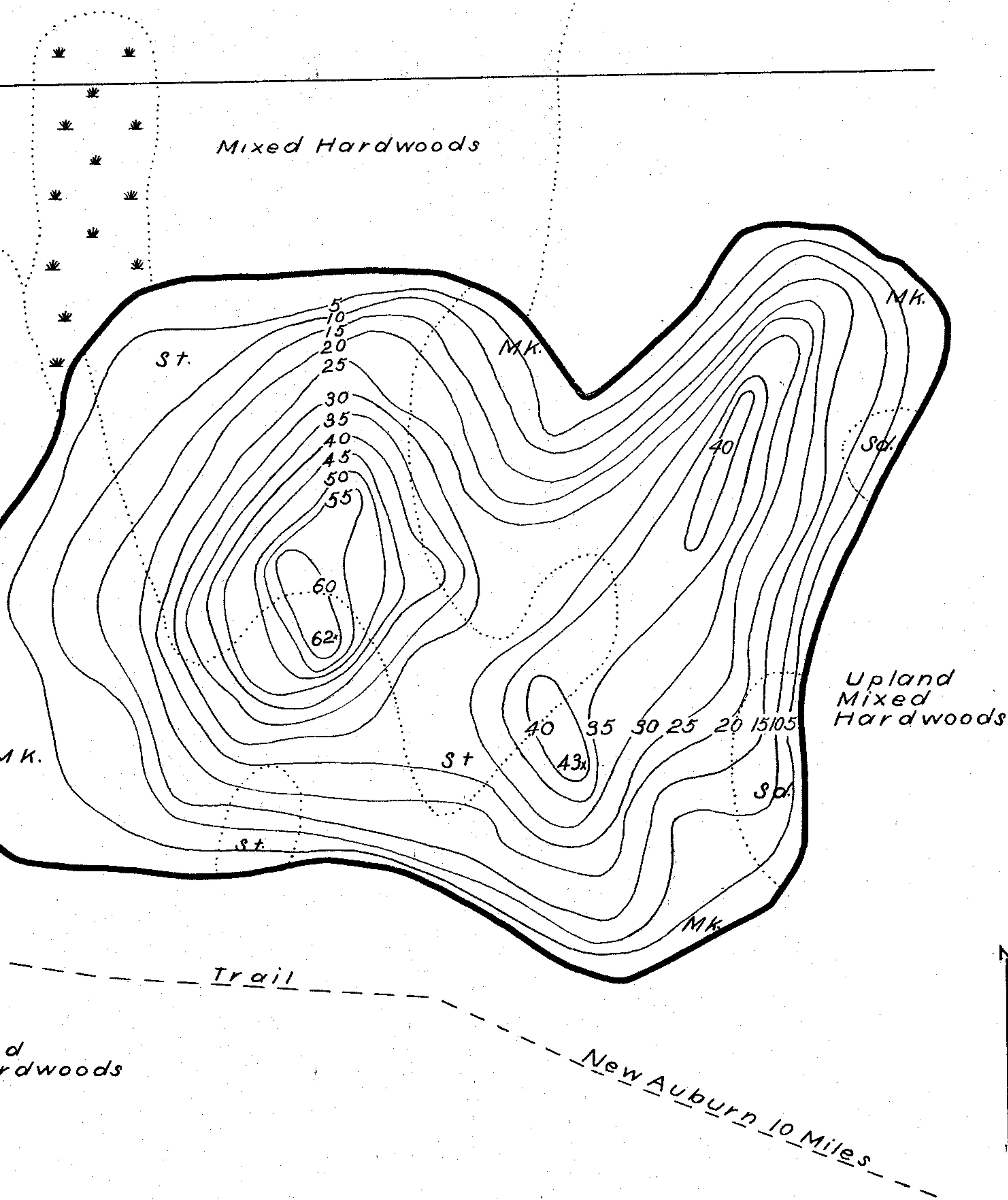

N

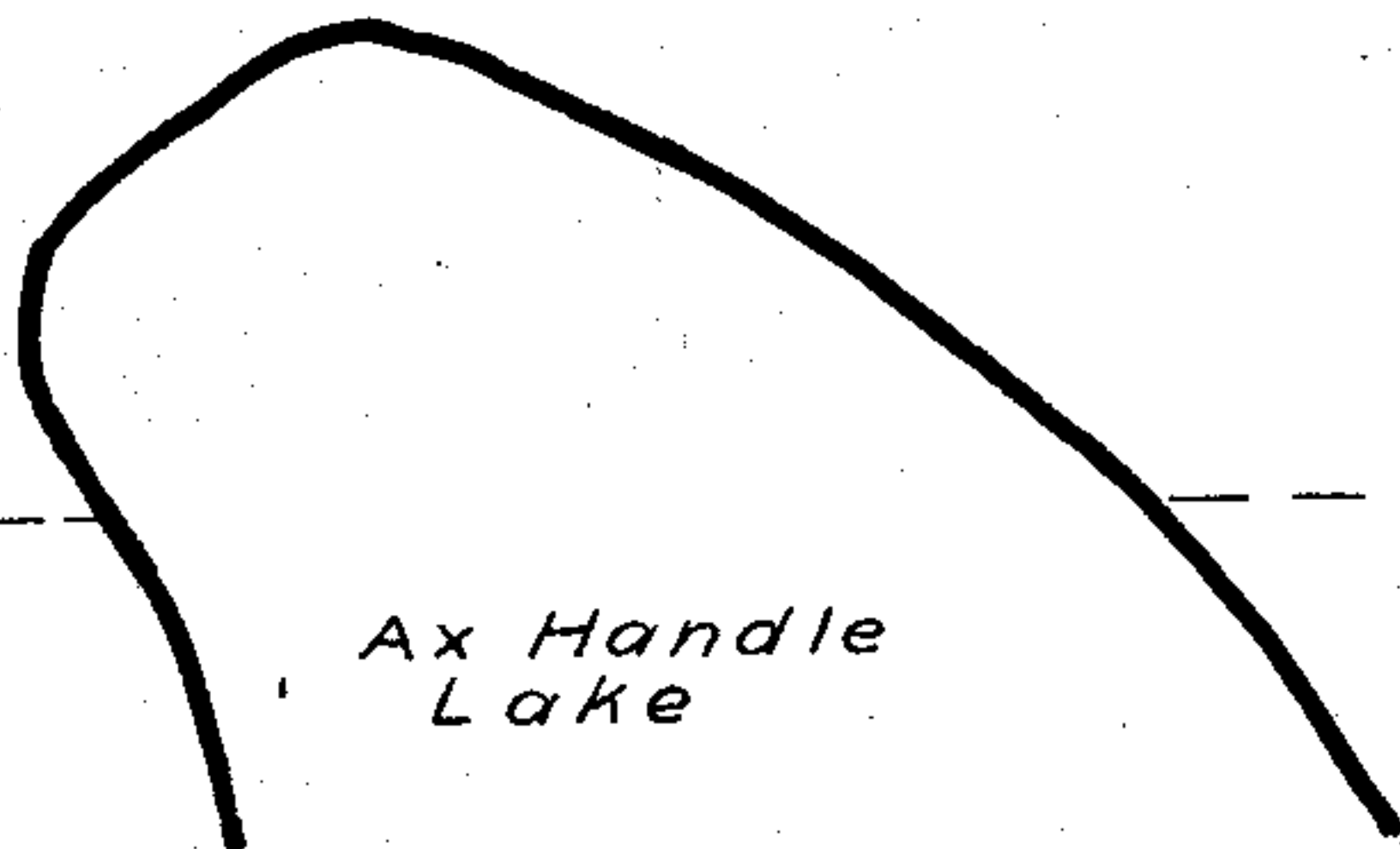

SCALE 1 inch Equal 132 Ft.

**LAKE IMPROVEMENT RECORD**

DATE				
REFUGES	_____	_____	_____	_____
LOG TANGLES	_____	_____	_____	_____
SPAWNING BOXES	_____	_____	_____	_____
SPAWNERS	_____	_____	_____	_____
TOTAL	_____	_____	_____	_____

**LEGEND**

- WEED BEDS
- ROCKY SHOALS
- Sd.* SAND
- Cl.* CLAY
- Gr.* GRAVEL
- Mk.* MUCK
- DWELLING
- ABANDONED DWELLING
- ▣ RESORT
- St.* Silt

500 Ft

WISCONSIN CONSERVATION DEPARTMENT  
 BIOLOGY DIVISION  
 LAKE AND STREAM IMPROVEMENT SECTION

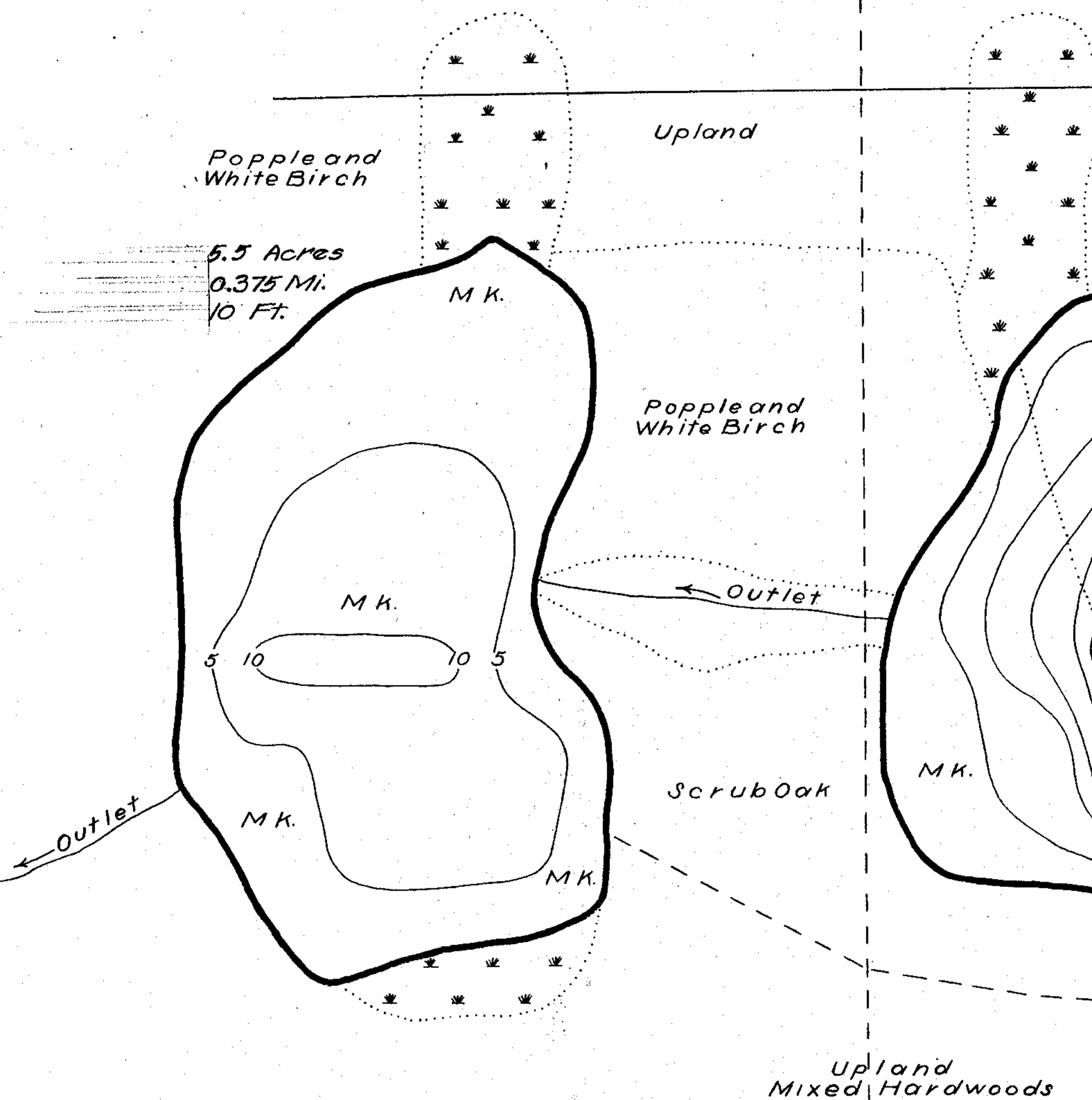

AREA 11.9 Acres  
 SHORELINE 0.575 Mile  
 MAX. DEPTH 62 Feet

DATE March 25 1940  
 COMPILED BY B.D.  
 TRACED BY R.C. (W.P.A.)  
 SOURCE OF INFORMATION W.P.A. Lake Survey Project  
 SOUNDINGS At 6-3 Rod Intervals  
 DATES OF MAP REVISION 2-28-40  
 WORK AGENCY W.P.A.

CHECKED BY W.P.S.  
3-21-41

	TYPE	DATE	LAK
☼	BRUSH REFUGES		
☼	SAPLING TANGLES		
☐	SPAWNING BOXES		
*	MINNOW SPAWNERS		
	TOTAL		

Source: Wisconsin Department of Natural Resources 608-266-2621  
Little Pine Lake – Chippewa County, Wisconsin DNR Lake Map  
Date – Mar 1940 - Historical Lake Map - Not for Navigation  
A Public Document - Please Identify the Source when using it.