

LAKE SURVEY MAP

MERCER LAKE
SEC. 35.36 T. -43 - N. R. - 3 - E.
IRON COUNTY

Department of Natural Resources Bench Mark 1408-A is a square chiseled into the northeast corner of right retaining wall at public access at north end of lake.
Assumed elevation 100.00'
Water elevation 97.93'

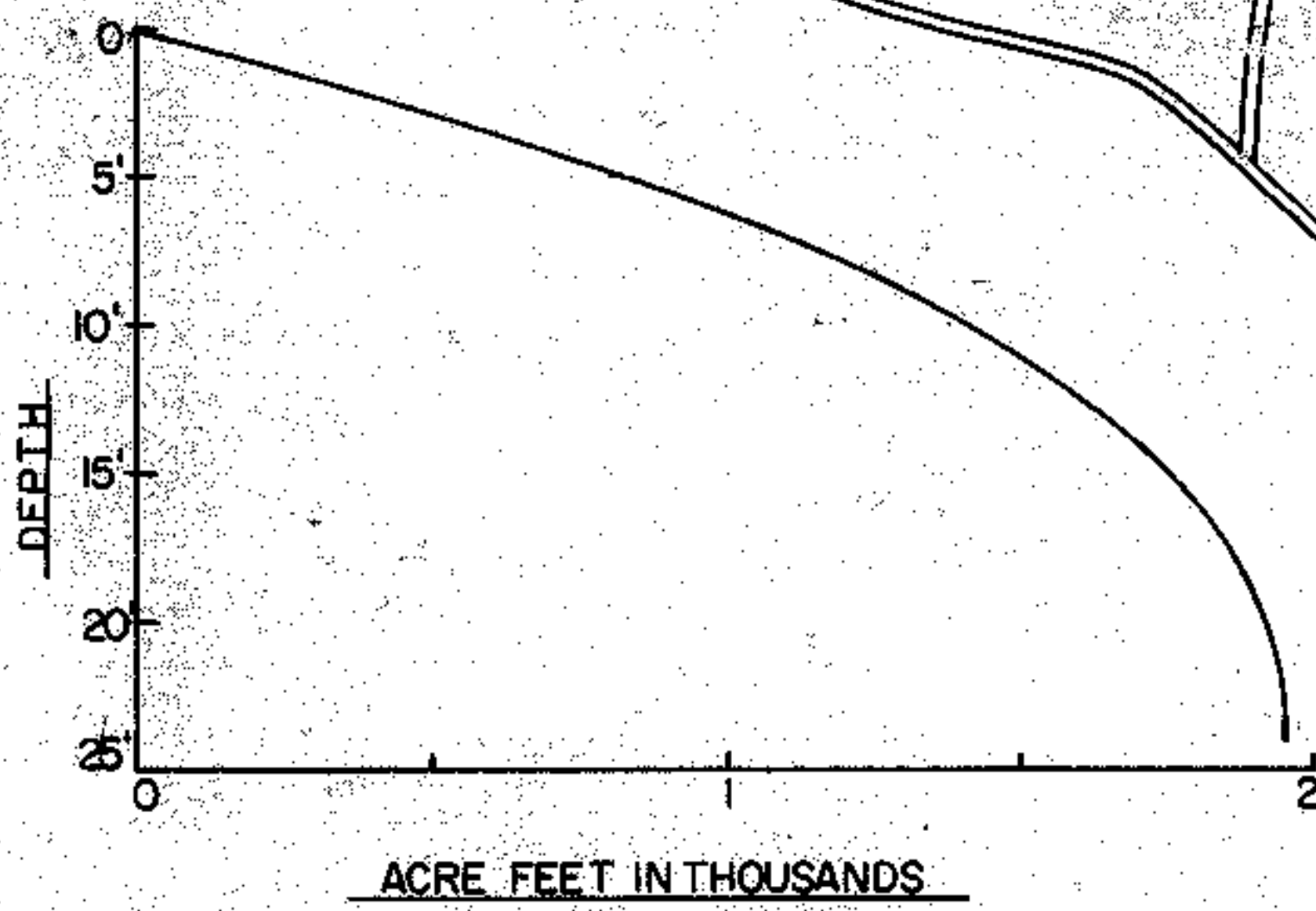
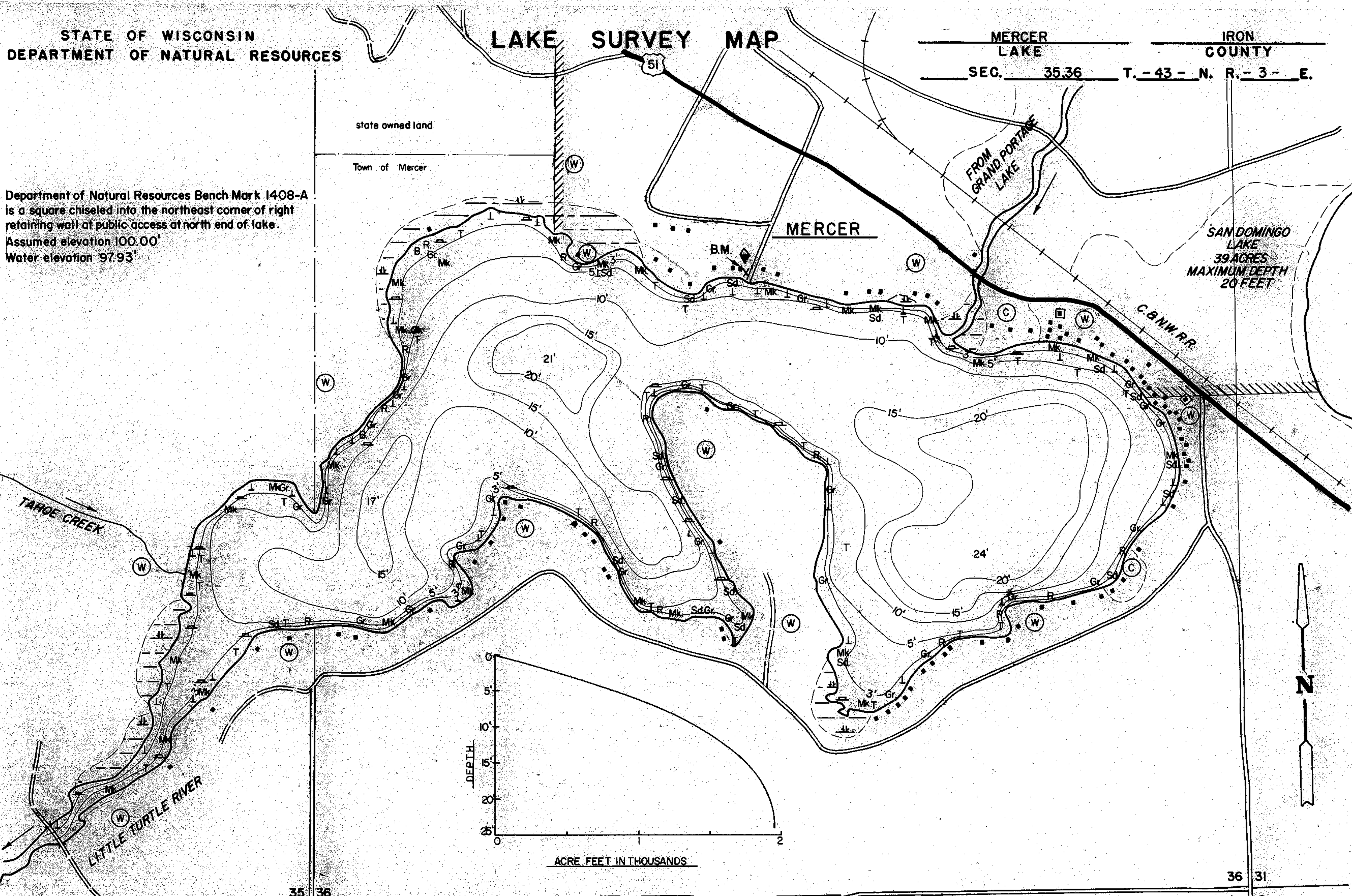

EQUIPMENT RECORDING SONAR MAPPED JUNE 1968

- TOPOGRAPHIC SYMBOLS**
- (B) Brush
 - (PW) Partly wooded
 - (W) Wooded
 - (C) Cleared
 - (P) Pastured
 - (A) Agricultural
 - B.M. Bench Mark
 - Dwelling
 - Resort
 - ⊠ Camp
 - ||||| Steep slope
 - - - Indefinite shoreline
 - Marsh
 - Spring
 - Intermittent stream
 - Permanent inlet
 - Permanent outlet
 - Dam
 - D.N.R. State owned land

- LAKE BOTTOM SYMBOLS**
- P. Peat
 - Mk. Muck
 - C. Clay
 - M. Marl
 - Sd. Sand
 - St. Silt
 - Gr. Gravel
 - R. Rubble
 - Bc. Bedrock
 - B. Boulders
 - Stumps & Snags
 - Rock danger to navigation
 - T Submergent vegetation
 - J Emergent vegetation
 - Floating vegetation
 - Brush shelters

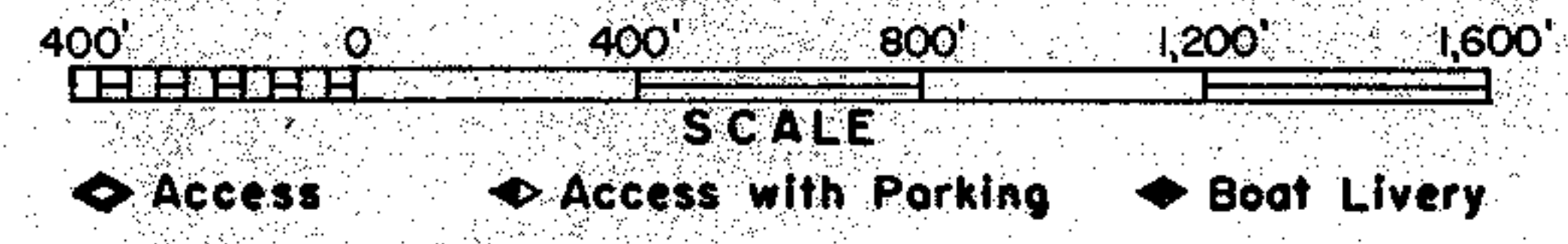

◆ Access ◆ Access with Parking ◆ Boat Livery
Drawn by: J. Roth
Field work by: P. Michelson, J. Smith

SPECIES OF FISH	Abundance		
	Abundant	Common	Presently
Muskie			
N. Pike	X		
Walleye	X		
L. M. Bass	X	X	
S. M. Bass	X	X	
Panfish	X		
Trout			
Lake Sturgeon			X

WATER AREA 183.6 ACRES
 UNDER 3 FT. 10 %
 OVER 20 FT. 11 %
 MAX. DEPTH 24 FEET
 TOTAL ALK. 49 P.P.M.
 VOLUME 1948.50 ACRE FT.
 SHORELINE 4.2 MILES



Source: Wisconsin Department of Natural Resources 608-266-2621
Mercer Lake - Iron County, Wisconsin DNR Lake Map
Date: Jun 1968 - Historical Lake Map - Not for Navigation
A Public Document - Please Identify the Source when using it.