

Department of Natural Resources B.M. 555-C,
bronze tablet set in top of center pilaster of
upstream wall of bridge at outlet of lake.
Northwest end of lake. Elevation 1594.84'
Water elevation 1583.90'

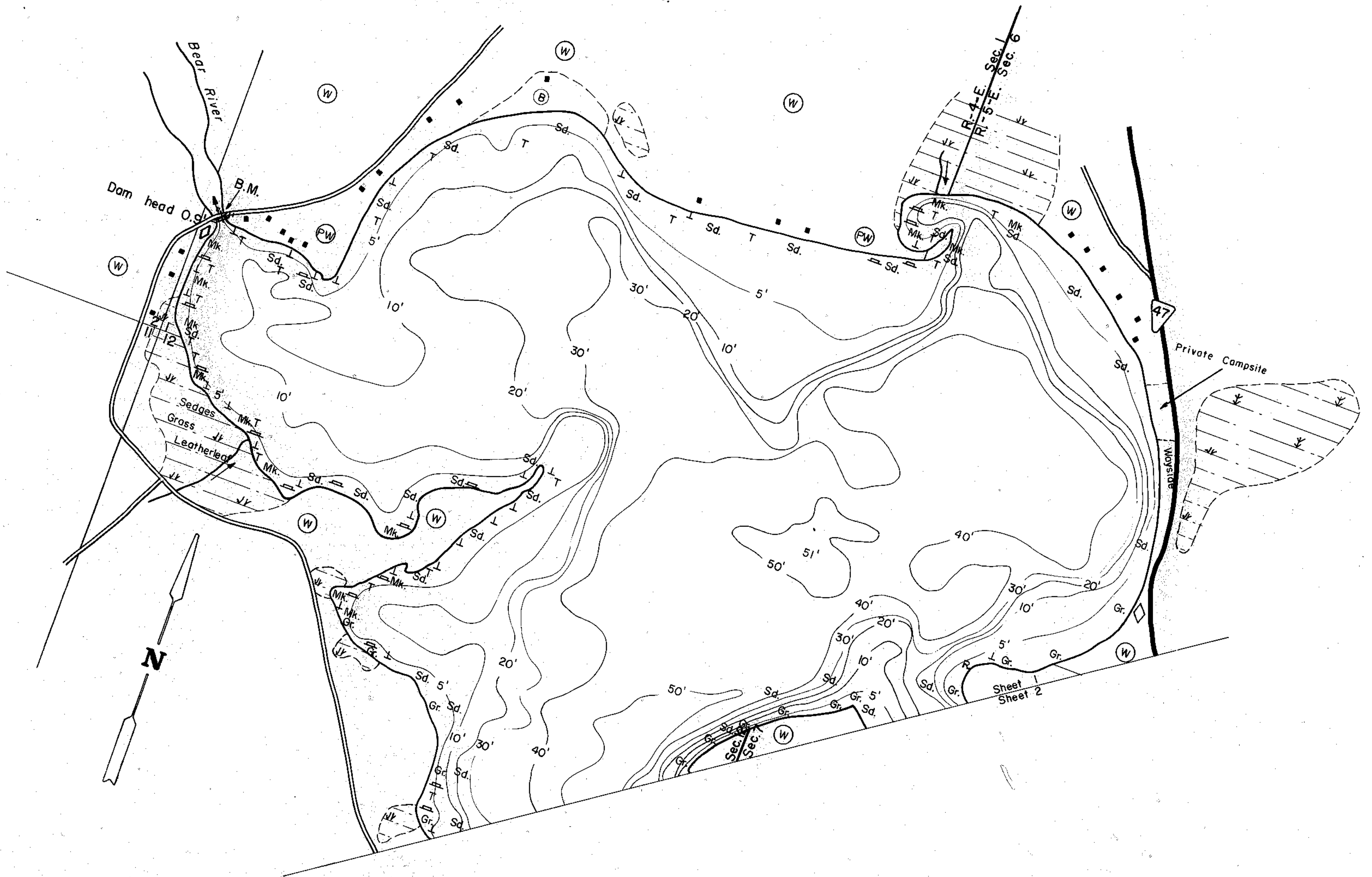

EQUIPMENT RECORDING SONAR MAPPED AUGUST 1967

- | TOPOGRAPHIC SYMBOLS | | LAKE BOTTOM SYMBOLS | |
|-----------------------|---------------------------|---------------------|-----------------------------|
| (B) Brush | Steep slope | P. Peat | B Boulders |
| (PW) Partially wooded | ~ Indefinite shoreline | Mk. Muck | o Stumps & Snags |
| (W) Wooded | ~ Marsh | C. Clay | ⚡ Rock danger to navigation |
| (C) Cleared | ~ Spring | M. Marl | T Submergent vegetation |
| (P) Pastured | ~ Intermittent stream | Sd. Sand | L Emergent vegetation |
| (A) Agricultural | ~ Permanent inlet | Sl. Silt | F Floating vegetation |
| B.M. Bench Mark | ~ Permanent outlet | Gr. Gravel | ⚡ Brush shelters |
| ■ Dwelling | ~ Dam | R. Rubble | |
| □ Resort | ~ D.N.R. State owned land | Br. Bedrock | |
| □ Camp | | | |



◆ Access ◆ Access with Parking ◆ Boat Livery
Drawn by: R. Ripp
Field work by: P. Michelson

SPECIES OF FISH	Abundance		
	Abundant	Common	Present
Muskie		X	
N. Pike	X		
Walleye		X	
L.M. Bass			X
S.M. Bass			X
Panfish	X		
Trout			

WATER AREA 1176 ACRES
UNDER 3 FT. 8 %
OVER 20 FT. 53 %
MAX. DEPTH 78 FEET.
TOTAL ALK. 41 P.P.M.
VOLUME 32,886 ACRE FT.
SHORELINE 11.7 MILES
10.7 MILES SHORELINE
EXCLUDING ISLANDS

LAKE SURVEY MAP



EQUIPMENT RECORDING SONAR MAPPED AUGUST 1967
MONTH YEAR

- TOPOGRAPHIC SYMBOLS**
- (B) Brush
 - (PW) Partially wooded
 - (W) Wooded
 - (C) Cleared
 - (P) Pastured
 - (A) Agricultural
 - B.M. Bench Mark
 - Dwelling
 - Resort
 - ▣ Camp
 - ||||| Steep slope
 - - - Indefinite shoreline
 - Marsh
 - Spring
 - Intermittent stream
 - Permanent inlet
 - Permanent outlet
 - Dam
 - D.N.R. State owned land

- LAKE BOTTOM SYMBOLS**
- P. Peat
 - Mk. Muck
 - C. Clay
 - M. Marl
 - Sd. Sand
 - Sl. Silt
 - Gr. Gravel
 - R. Rubble
 - Br. Bedrock
 - B Boulders
 - Stumps & Snags
 - Rock danger to navigation
 - T Submergent vegetation
 - L Emergent vegetation
 - Floating vegetation
 - Brush shelters



Access Access with Parking Boat Livery
 Drawn by: R. Ripp
 Field work by: P. Michelson

SPECIES OF FISH	Abundance		
	Abundant	Common	Present
Muskie		X	
N. Pike	X		
Walleye	X	X	
L.M. Bass			X
S.M. Bass			X
Panfish	X		
Trout			

WATER AREA 1176 ACRES
 UNDER 3 FT. 8 %
 OVER 20 FT. 53 %
 MAX. DEPTH 78 FEET.
 TOTAL ALK. 41 P.P.M.
 VOLUME 32,886 ACRE FT.
 SHORELINE 11.7 MILES
 10.7 MILES SHORELINE EXCLUDING ISLANDS

Source: Wisconsin Department of Natural Resources 608-266-2621
Flambeau Lake - Vilas County, Wisconsin DNR Lake Map
Date – Aug 1967 - Historical Lake Map - Not for Navigation
A Public Document - Please Identify the Source when using it.