

POWELL MARSH
FOREST BOUNDARY 33 34
4 3
TEMPORARY
B.M. 'X' Highest point on S.E. corner of
cement support on white boathouse on
N. side of lake.
Assumed elevation 100.00'
Water level 97.15'-taken, June 1968

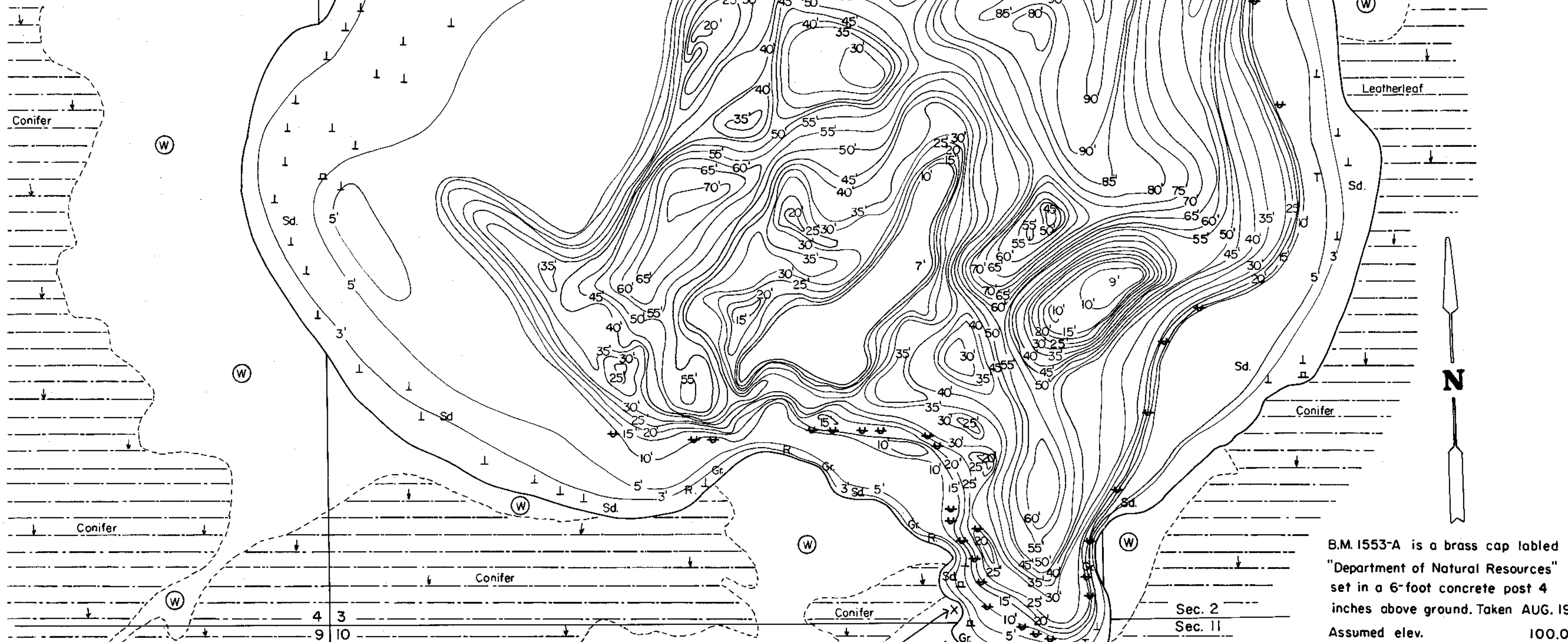

EQUIPMENT RECORDING SONAR MAPPED JUNE 1968
MONTH YEAR
LAKE BOTTOM SYMBOLS

- TOPOGRAPHIC SYMBOLS
- (B) Brush
 - (PW) Partially wooded
 - (W) Wooded
 - (C) Cleared
 - (P) Pastured
 - (A) Agricultural
 - B.M. Bench Mark
 - Dwelling
 - Resort
 - ⊞ Camp
 - ||||| Steep slope
 - - - Indefinite shoreline
 - ⊞ Marsh
 - Spring
 - - - Intermittent stream
 - ==== Permanent inlet
 - ==== Permanent outlet
 - ⊞ Dam
 - D.N.R. State owned land

- P. Peat
- Mk. Muck
- C. Clay
- M. Marl
- Sd. Sand
- St. Silt
- Gr. Gravel
- R. Rubble
- Br. Bedrock
- B Boulders
- ⊞ Stumps & Snags
- ⊞ Rock danger to navigation
- T Submergent vegetation
- ⊞ Emergent vegetation
- ⊞ Floating vegetation
- ⊞ Brush shelters

600' 0' 600' 1200' 1800' 2400'
SCALE
◆ Access ◆ Access with Parking ◆ Boat Livery
Drawn by: C. Holt
Field work by: J. Smith

SPECIES OF FISH	Abundance		
	Abundant	Common	Present
Muskie		X	
N. Pike		X	X
Walleye	X		
L.M. Bass			X
S.M. Bass			X
Panfish	X		
Trout			
Cisco			X

B.M. 1553-A is a brass cap labeled
"Department of Natural Resources"
set in a 6-foot concrete post 4
inches above ground. Taken AUG. 1969
Assumed elev. 100.00'
Water level 88.56'
High watermark observed 89.05'

WATER AREA 977.5 ACRES
UNDER 3 FT. 10 %
OVER 20 FT. 44.6 %
MAX. DEPTH 98 FEET.
TOTAL ALK. 16 P.P.M.
VOLUME 24,592.9 ACRE FT.
SHORELINE 54 MILES

Source: Wisconsin Department of Natural Resources 608-266-2621
Little Trout Lake - Vilas County, Wisconsin DNR Lake Map
Date – Jun 1968 - Historical Lake Map - Not for Navigation
A Public Document - Please Identify the Source when using it.