

WISCONSIN CONSERVATION DEPARTMENT
 BIOLOGY DIVISION
 LAKE AND STREAM IMPROVEMENT SECTION

LAKE SURVEY MAP

LAKE _____ HIGH _____
 SECTION 36, 31, 32, 16
 TOWNSHIP 42, 43 N.
 RANGE 7, 8 E.
 TOWN OF PRESQUE ISLE
 STATE LINE, BOULDER JUNCTION
 COUNTY VILAS

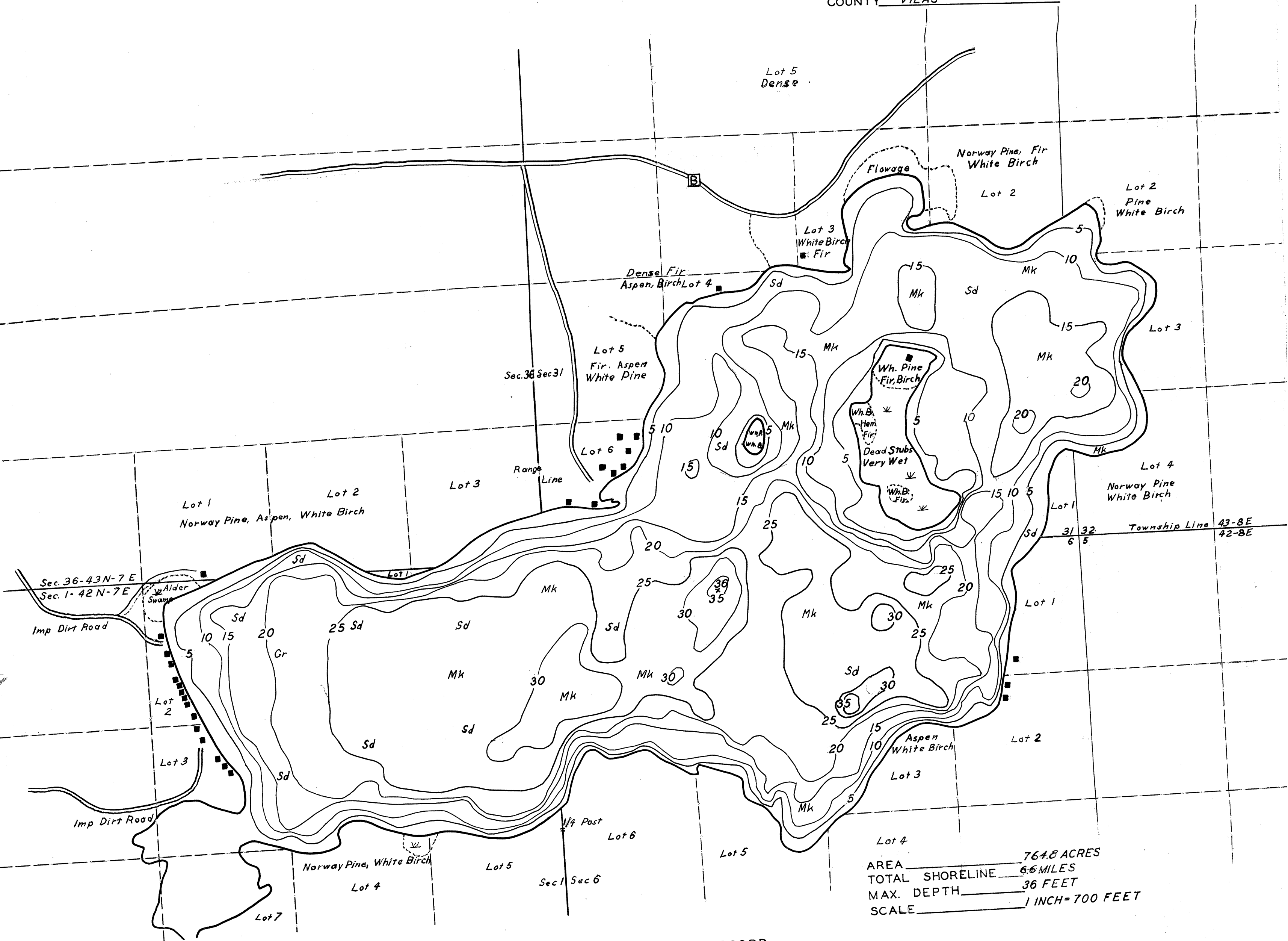

AREA _____ 764.8 ACRES
 TOTAL SHORELINE _____ 6.6 MILES
 MAX. DEPTH _____ 36 FEET
 SCALE _____ 1 INCH = 700 FEET

DATE JUNE 10, 1941
 COMPILED BY _____
 TRACED BY J.S. C.C.C.
 SOURCE OF INFORMATION CAMP CRYSTAL LAKE LAKE SURVEY
PROJECT, FEB 1941, C.C.C.
Aerial Photograph FL16 B-6-37-39
 SOUNDINGS 300 FOOT INTERVALS
 DATES OF MAP REVISION _____
 WORK AGENCY C.C.C.

LAKE IMPROVEMENT RECORD

TYPE	DATE	_____	_____	_____
⊕ BRUSH REFUGES	_____	_____	_____	_____
∞ SAPLING TANGLES	_____	_____	_____	_____
□ SPAWNING BOXES	_____	_____	_____	_____
* MINNOW SPAWNERS	_____	_____	_____	_____
TOTAL	_____	_____	_____	_____

LEGEND

- ⊕ WEED BEDS
- ⊙ ROCKY SHOALS
- Sd SAND
- Cl CLAY
- Gr GRAVEL
- Mk MUCK
- DWELLING
- ABANDONED DWELLING
- ⊠ RESORT

Source: Wisconsin Department of Natural Resources 608-266-2621
High Lake – Vilas County, Wisconsin DNR Lake Map
Date – Jun 1941 - Historical Lake Map - Not for Navigation
A Public Document - Please Identify the Source when using it.