

LAKE SURVEY MAP

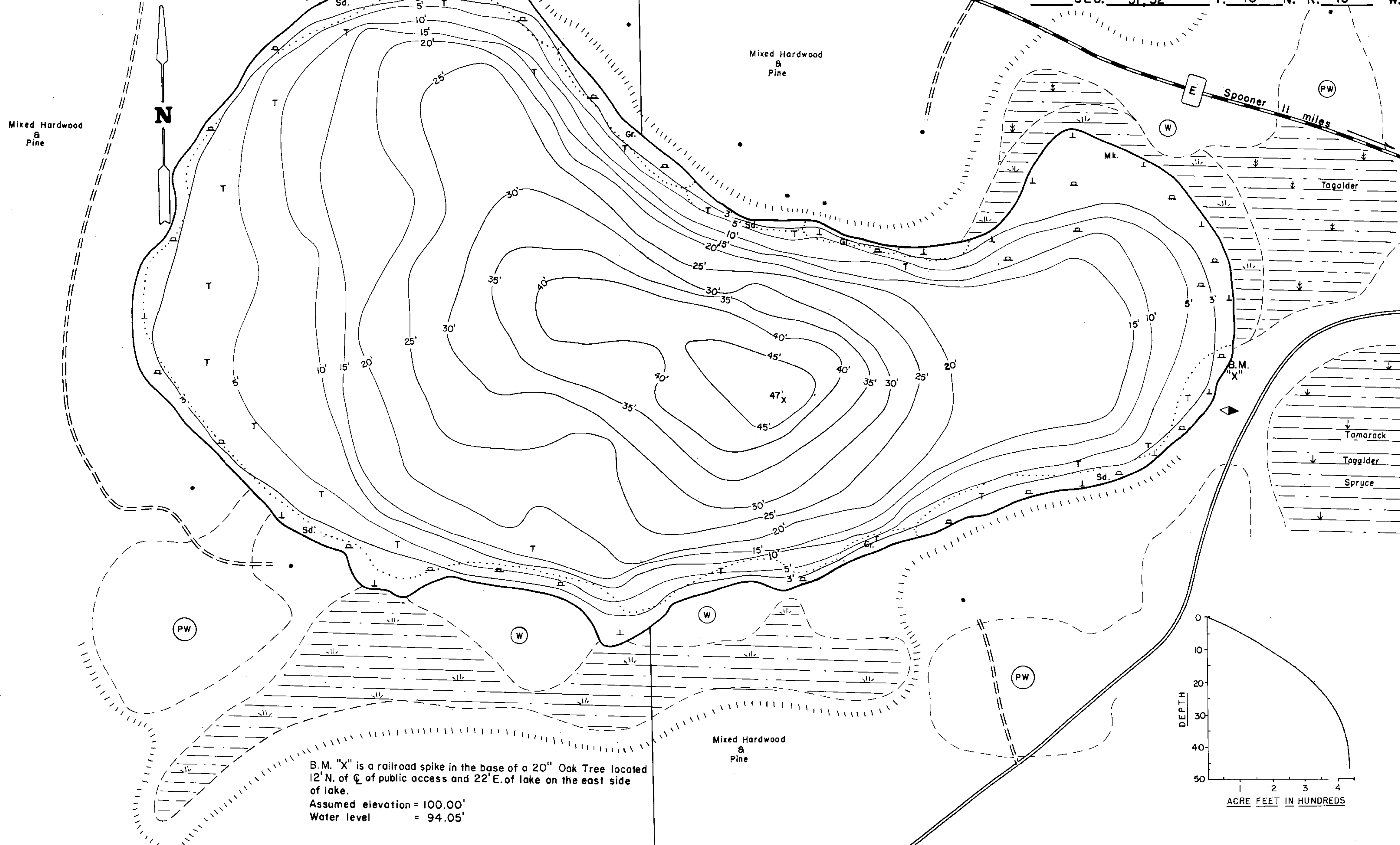

EQUIPMENT RECORDING SONAR MAPPED JUNE 1977

- TOPOGRAPHIC SYMBOLS**
- (B) Brush
 - (PW) Partially wooded
 - (W) Wooded
 - (C) Cleared
 - (P) Pastured
 - (A) Agricultural
 - B.M. Bench Mark
 - Dwelling
 - Resort
 - ⊠ Camp

- LAKE BOTTOM SYMBOLS**
- P. Peat
 - Mk. Muck
 - C. Clay
 - M. Marl
 - Sd. Sand
 - St. Silt
 - Gr. Gravel
 - R. Rubble
 - Br. Bedrock
 - B Boulders
 - ⊙ Stumps & Snags
 - ⊙ Rock danger to navigation
 - T Submergent vegetation
 - L Emergent vegetation
 - ⊥ Floating vegetation
 - ⊥ Brush shelters

SPECIES OF FISH	Abundance		
	Abundant	Common	Present
Muskie			
N. Pike		X	
Walleye		X	
L.M. Bass		X	
S.M. Bass		X	
Panfish	X		
Trout			

WATER AREA 26.0 ACRES
 UNDER 3 FT. 17 %
 OVER 20 FT. 38 %
 MAX. DEPTH 47 FEET.
 TOTAL ALK. 42 P.P.M.
 VOLUME 432.25 ACRE FT.
 MAIN SHORELINE .86 MI.
 ISLAND SHORELINE 0 MI.

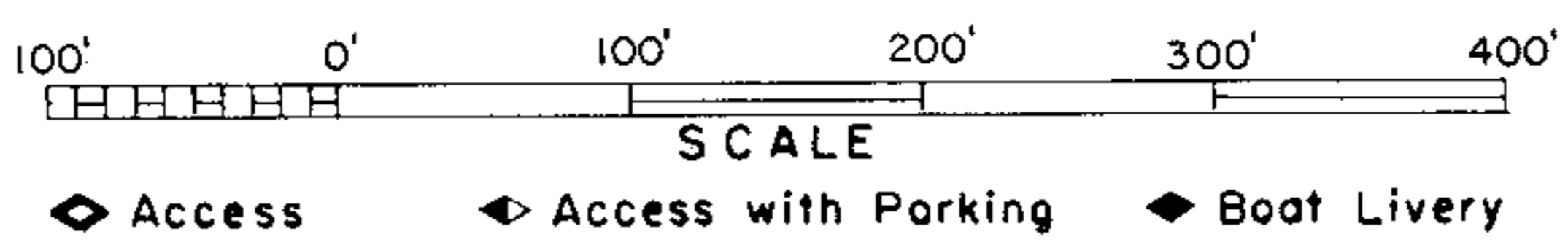

Drawn by: R. Williams
 Field work by: C. Busch, K. Cable, L. Sather

Source: Wisconsin Department of Natural Resources 608-266-2621
Little Bass Lake - Washburn County, Wisconsin DNR Lake Map
Date – Jun 1977 - Historical Lake Map - Not for Navigation
A Public Document - Please Identify the Source when using it.