

LAKE SURVEY MAP

PICKEREL LAKE
POLK COUNTY
SEC. 28 T. 36 N. R. 18 W.

B.M. X' 2" square cut in top of 2' x 3' boulder 35' S. of road and 8' W. of lake on N.W. shore of lake
Assumed elevation 100.00'
Water level 99.59'

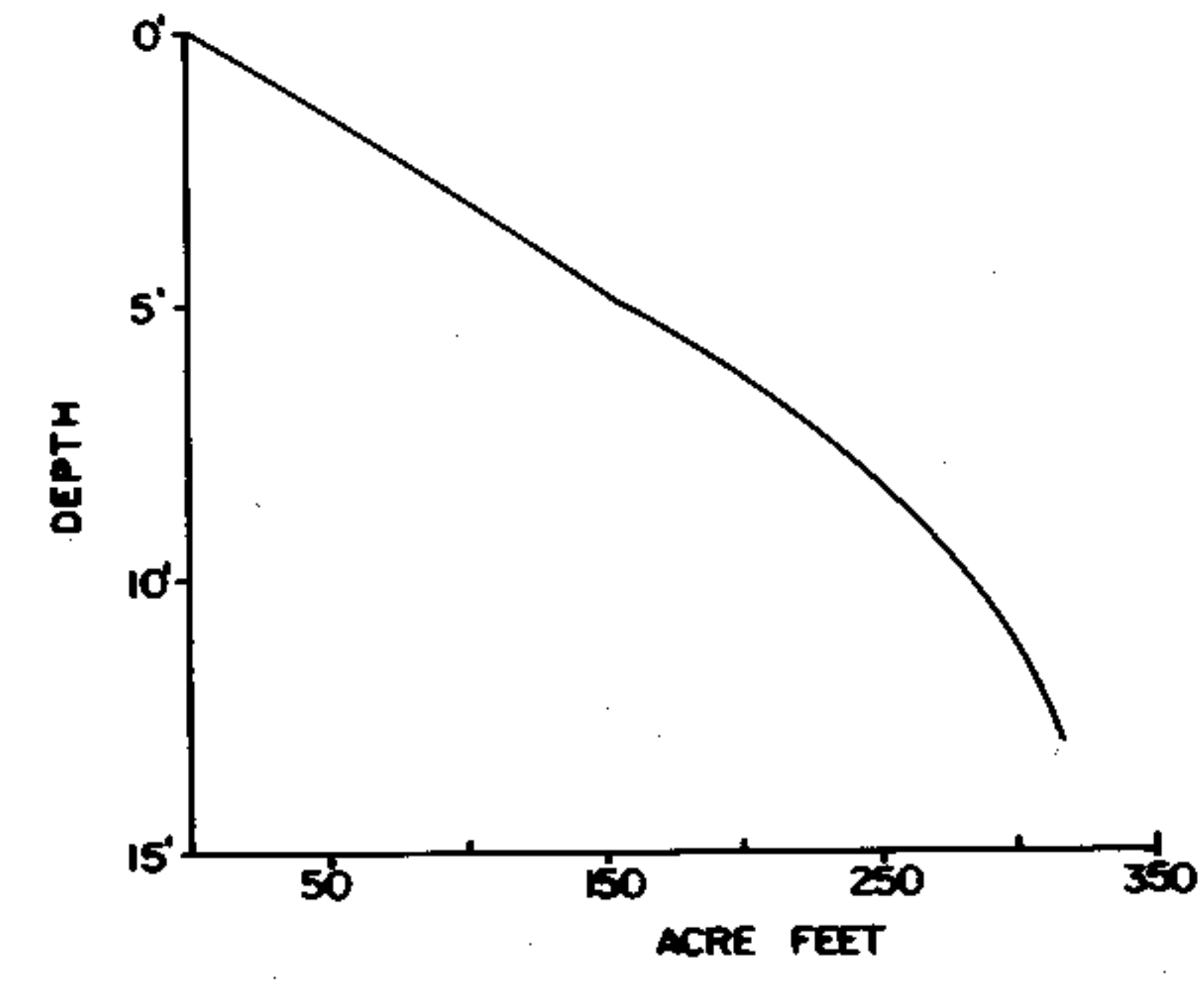
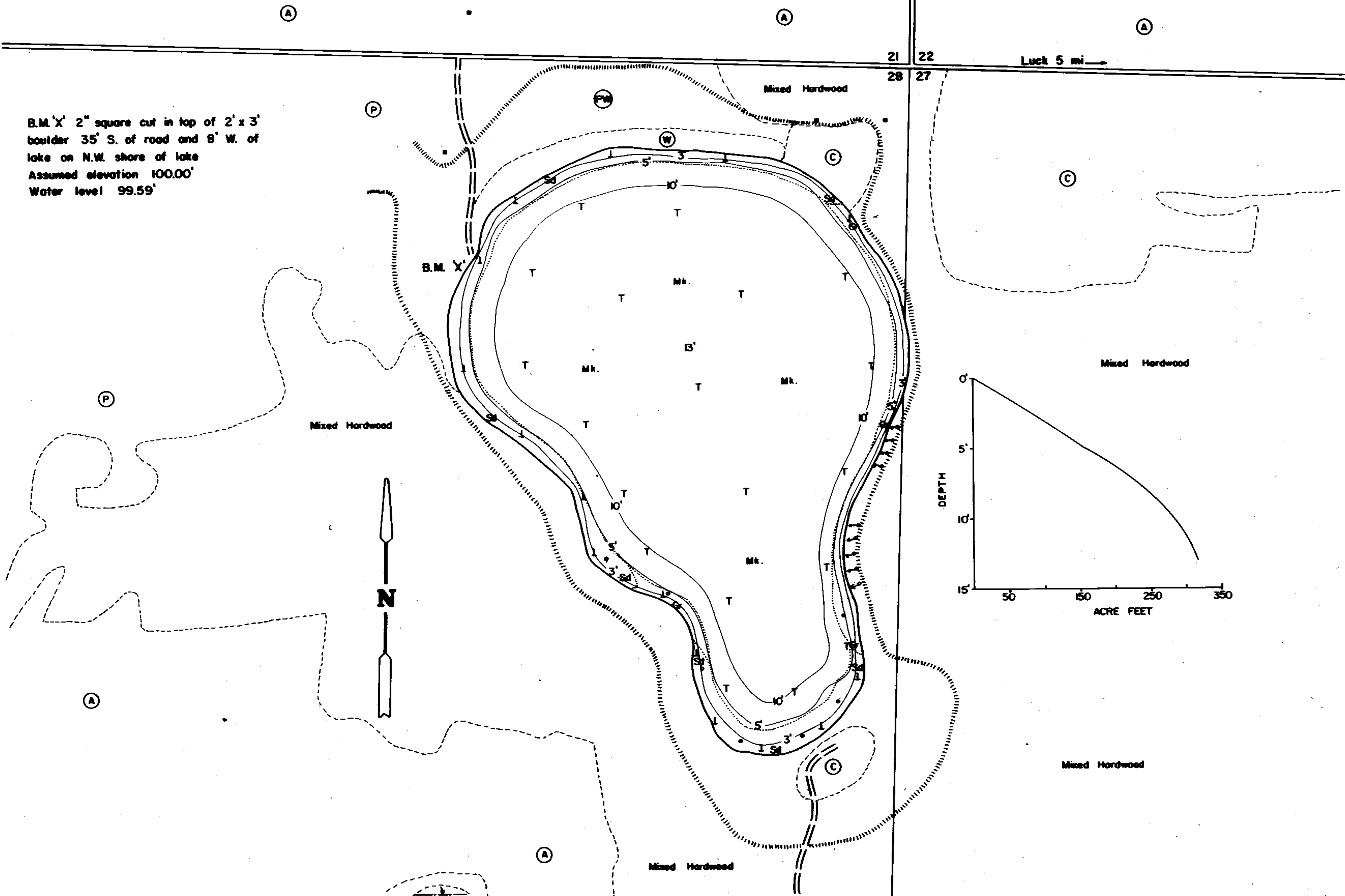

EQUIPMENT RECORDING SONAR MAPPED MAY 1971

- TOPOGRAPHIC SYMBOLS**
- ⊙ Brush
 - ⊙ Partly wooded
 - ⊙ Wooded
 - ⊙ Cleared
 - ⊙ Pastured
 - ⊙ Agricultural
 - ⊙ U.S. Marsh
 - ⊙ U.S. Forest
 - ⊙ U.S. State owned land
 - ⊙ Camp
 - ⊙ Steep slope
 - ⊙ Indefinite shoreline
 - ⊙ Marsh
 - ⊙ Intermittent stream
 - ⊙ Permanent inlet
 - ⊙ Permanent outlet
 - ⊙ Dam
 - ⊙ State owned land

- LAKE BOTTOM SYMBOLS**
- P. Peat
 - Mk. Muck
 - C. Clay
 - M. Marl
 - Sd. Sand
 - Sl. Silt
 - Gr. Gravel
 - R. Rubble
 - Bc. Bedrock
 - B. Boulders
 - ⊙ Stumps & Snags
 - ⊙ Rock danger to navigation
 - ⊙ Submergent vegetation
 - ⊙ Emergent vegetation
 - ⊙ Floating vegetation
 - ⊙ Brush shelters



Access Access with Parking Boat Livery

Drawn by: C. Hall
Field work by: C. Ruch, G. Lund, L. Sutter

SPECIES OF FISH	Abundance	
	Common	Present
Bluegill	X	
N. Pike	X	
Walleye		X
L. N. Bass	X	
S. N. Bass		X
Perch	X	
Trout		

WATER AREA 33.2 ACRES
 UNDER 3 FT. 6 %
 OVER 20 FT. 0 %
 MAX. DEPTH 13 FEET
 TOTAL ALK. 89 P.P.M.
 VOLUME 316 ACRE FT.
 SHORELINE 0.94 MILES

Source: Wisconsin Department of Natural Resources 608-266-2621
Little Mirror Lake (Pickerel Lake) – Polk County, Wisconsin DNR Lake Map
Date – May 1971 - Historical Lake Map - Not for Navigation
A Public Document - Please Identify the Source when using it.