

Sheet 1
 Sheet 2

Dam 29' Head
 Power Dam

B.M. 'X' P.S.C. at power house - staffgage
 Assumed elev. 100.00
 Water elev. 99.75

EQUIPMENT RECORDING SONAR MAPPED JUNE 1966
 MO. YR.

- TOPOGRAPHIC SYMBOLS
- (B) Brush
 - (PW) Partially wooded
 - (W) Wooded
 - (C) Cleared
 - (P) Pastured
 - (A) Agricultural
 - B.M. Bench Mark
 - Dwelling
 - Resort
 - ||||| Steep slope
 - - - Indefinite shoreline
 - Marsh
 - Spring
 - Intermittent stream
 - Permanent inlet
 - Permanent outlet
 - Dam

- LAKE BOTTOM SYMBOLS
- P. Peat
 - Mk. Muck
 - C. Clay
 - M. Marl
 - Sd. Sand
 - St. Silt
 - Gr. Gravel
 - R. Rubble
 - Br. Bedrock
 - Stumps & Snags
 - T Submergent vegetation
 - ↑ Emergent vegetation
 - ⊕ Floating vegetation

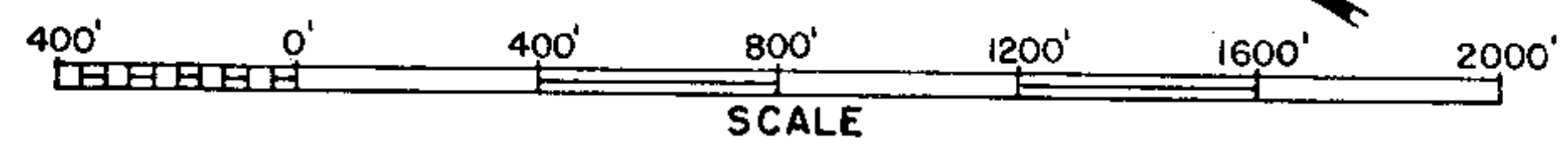

◇ Access ◇ Access with Parking ◆ Boat Livery
 Field work by C. Busch, G. Winter, L. Sather Drawn by: C. Holt

SPECIES OF FISH		
	Abundant	Rare
Muskie		X
N. Pike		X
Walleye	X	
L. M. Bass		X
S. M. Bass		X
Panfish	X	
Trout		
Sturgeon		X

AREA 451.1 WITHOUT IS.
 460.2 ACRES
 UNDER 3FT. 6.15 %
 OVER 20FT. 14.0 %
 VOLUME 4770.6 ACRE FT.
 TOTAL ALK. 73 P.P.M.
 SHORELINE 16.9 MILES
 MAX. DEPTH 36 FEET

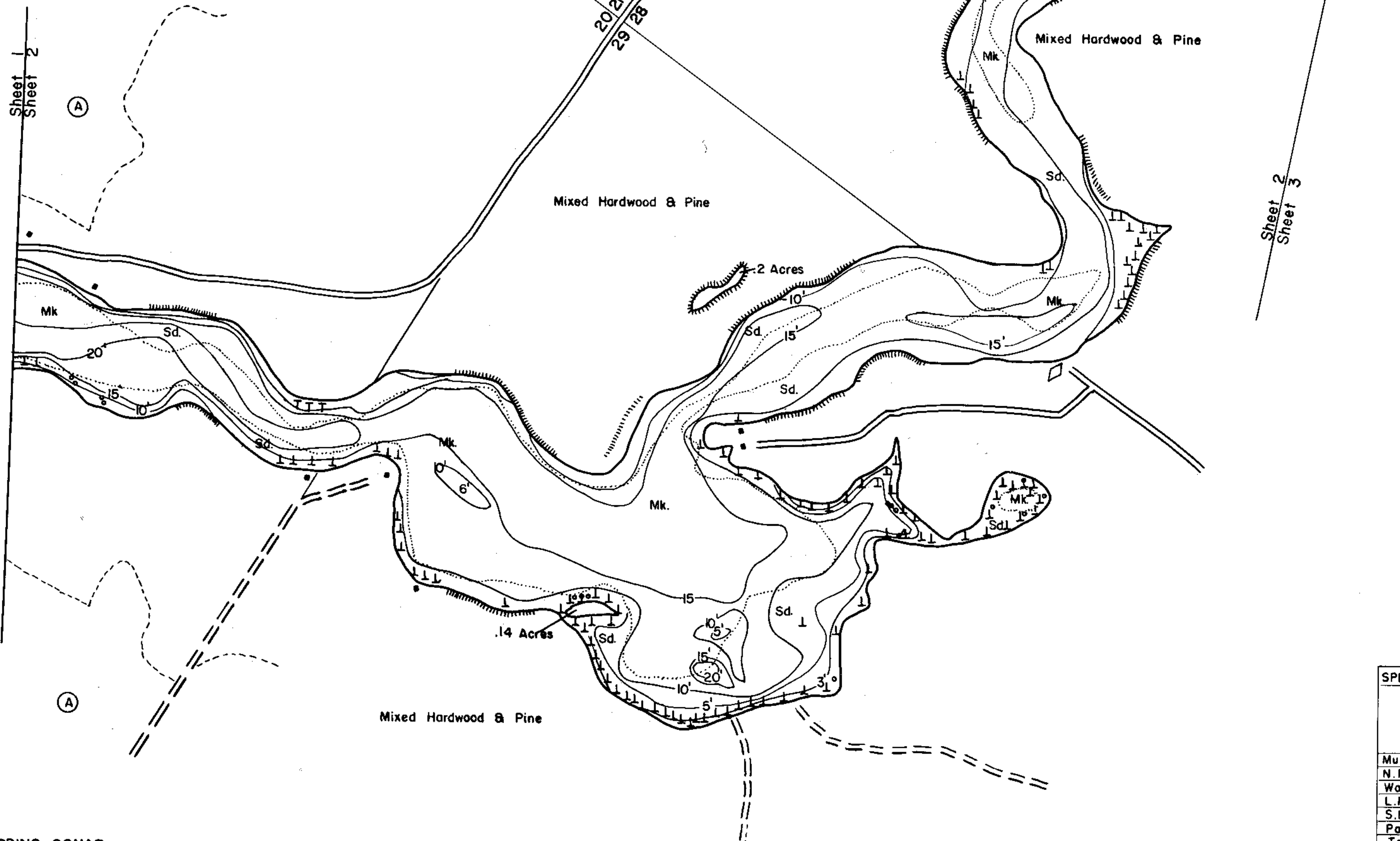
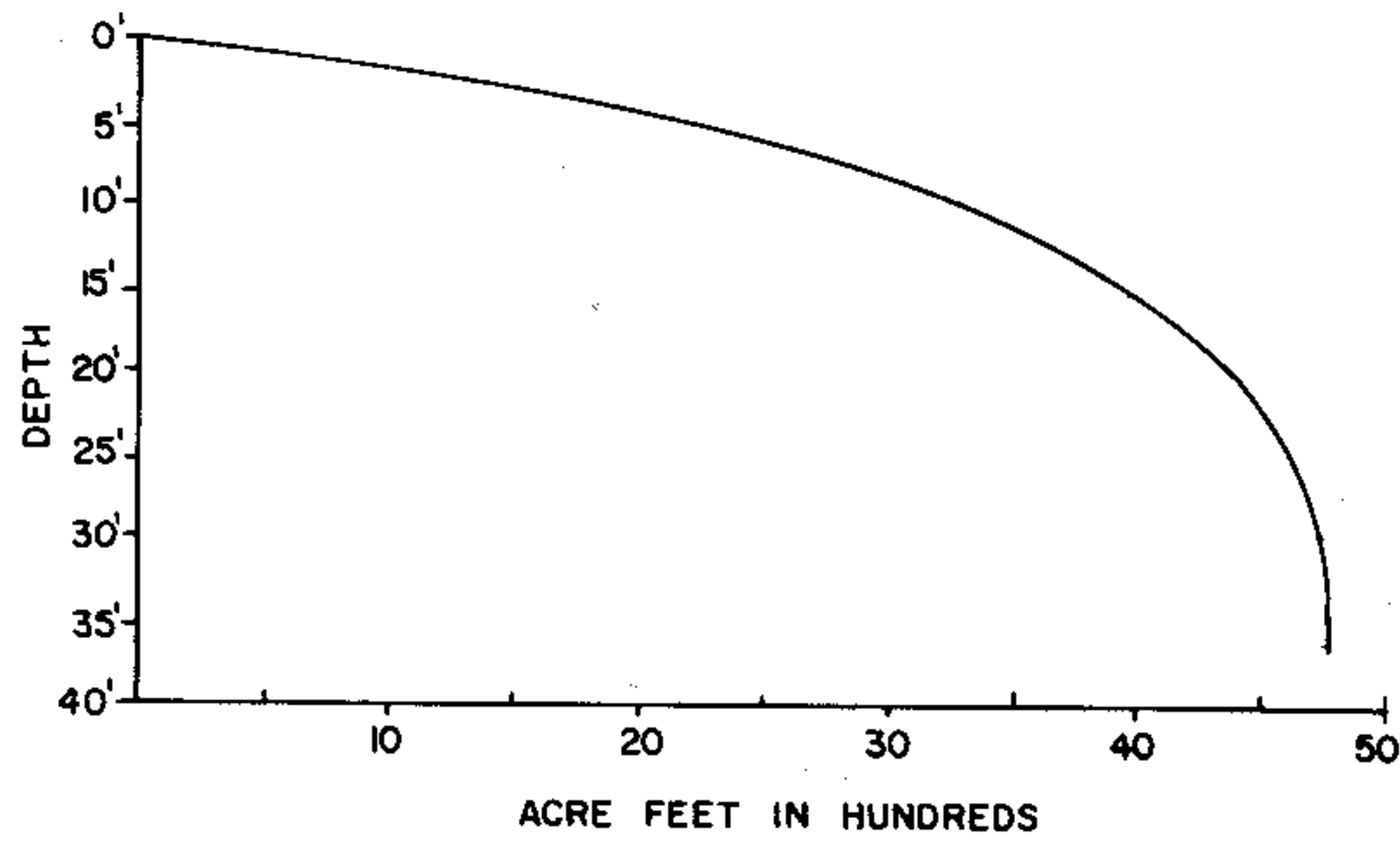

EQUIPMENT RECORDING SONAR MAPPED JUNE 1966
 MO. YR.

- TOPOGRAPHIC SYMBOLS
- (B) Brush
 - (PW) Partially wooded
 - (W) Wooded
 - (C) Cleared
 - (P) Pastured
 - (A) Agricultural
 - B.M. Bench Mark
 - Dwelling
 - Resort
 - ||||| Steep slope
 - - - Indefinite shoreline
 - Marsh
 - o Spring
 - Intermittent stream
 - Permanent inlet
 - Permanent outlet
 - Dam
- LAKE BOTTOM SYMBOLS
- P. Peat
 - Mk. Muck
 - C. Clay
 - M. Marl
 - Sd. Sand
 - St. Silt
 - Gr. Gravel
 - R. Rubble
 - Br. Bedrock
 - Stumps & Snags
 - T Submergent vegetation
 - Emergent vegetation
 - Floating vegetation

WATER ELEV. 99.75



◇ Access ◇ Access with Parking ◆ Boat Livery
 Field work by C. Busch, G. Winter, L. Sather. Drawn by C. Holt

SPECIES OF FISH	Abundance	
	Abundant	Common
Muskie		X
N. Pike		X
Walleye	X	
L.M. Bass		X
S.M. Bass		X
Panfish	X	
Trout		
Sturgeon		X

451.1 WITHOUT IS.
 AREA 460.2 ACRES
 UNDER 3FT. 6.15 %
 OVER 20FT. 14.0 %
 VOLUME 4770.6 ACRE FT.
 TOTAL ALK. 73 P.P.M.
 SHORELINE 16.9 MILES
 MAX. DEPTH 36 FEET

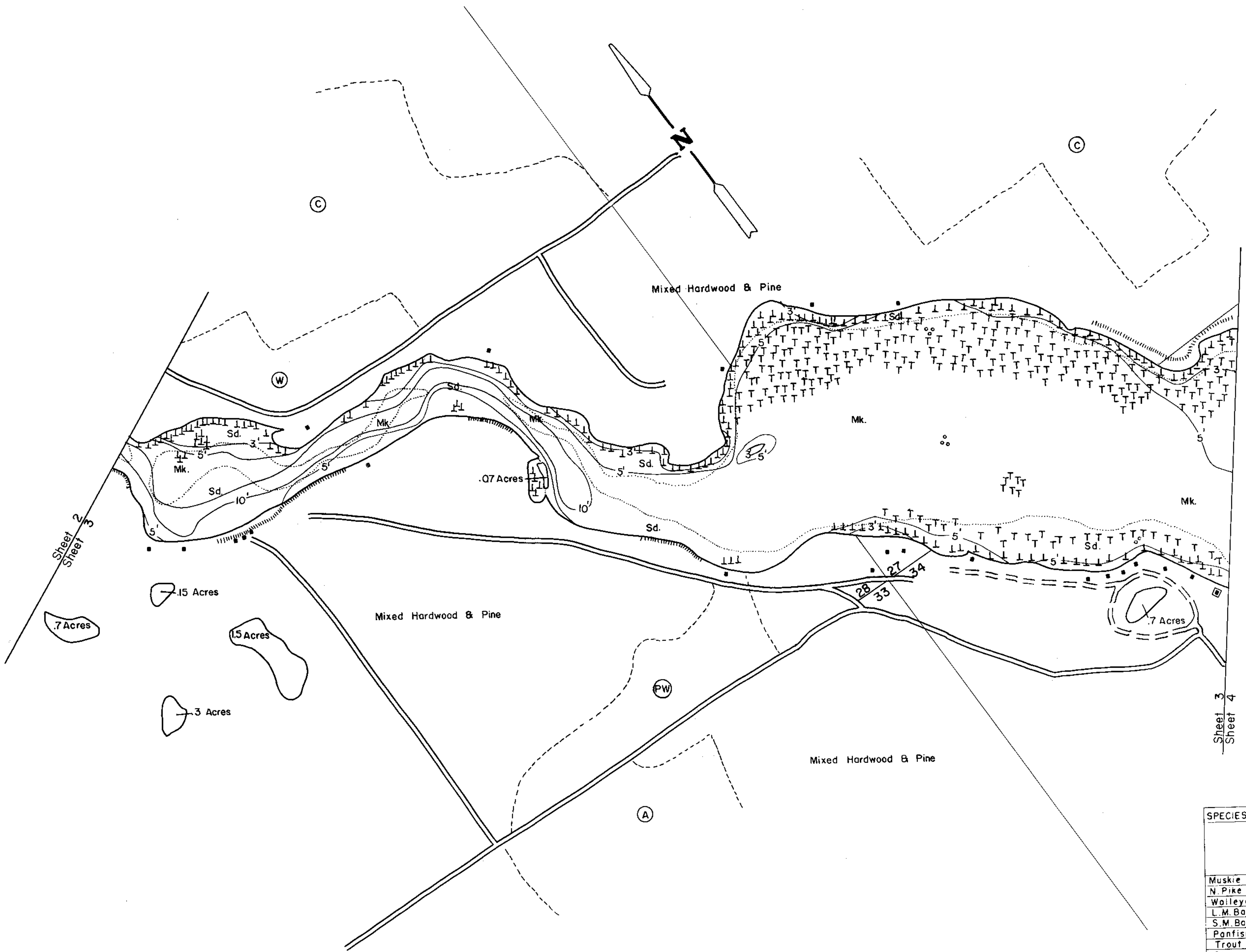

- TOPOGRAPHIC SYMBOLS
- (B) Brush
 - (PW) Partially wooded
 - (W) Wooded
 - (C) Cleared
 - (P) Pastured
 - (A) Agricultural
 - B.M. Bench Mark
 - Dwelling
 - Resort
 - ||||| Steep slope
 - - - Indefinite shoreline
 - Marsh
 - o Spring
 - Intermittent stream
 - Permanent inlet
 - Permanent outlet
 - Dam

WATER ELEV. 99.75

- LAKE BOTTOM SYMBOLS
- P. Peat
 - Mk. Muck
 - C. Clay
 - M. Marl
 - Sd. Sand
 - St. Silt
 - Gr. Gravel
 - R. Rubble
 - Br. Bedrock
 - Stumps & Snags
 - Submergent vegetation
 - Emergent vegetation
 - Floating vegetation

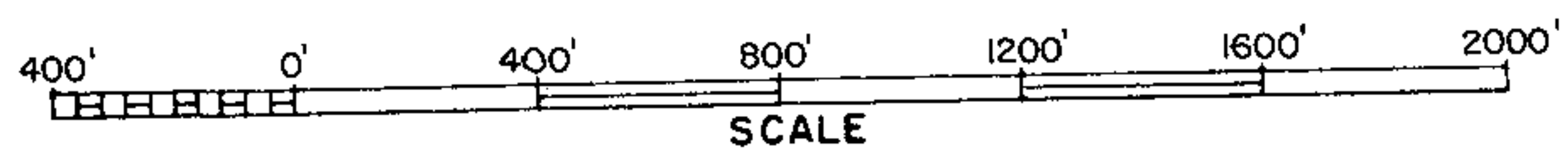

◇ Access ◇ Access with Parking ◆ Boat Livery
 Field work by C. Busch, G. Winter, L. Sather Drawn by: C. Holt

SPECIES OF FISH		
	Abundant	Rare
Muskie		X
N. Pike		X
Walleye	X	
L.M. Bass		X
S.M. Bass		X
Panfish	X	
Trout		
Sturgeon		X

451.1 WITHOUT IS.
 AREA 460.2 ACRES
 UNDER 3 FT. 6.15 %
 OVER 20 FT. 14.0 %
 VOLUME 4770.6 ACRE FT.
 TOTAL ALK. 73 P.P.M.
 SHORELINE 16.9 MILES
 MAX. DEPTH 36 FEET

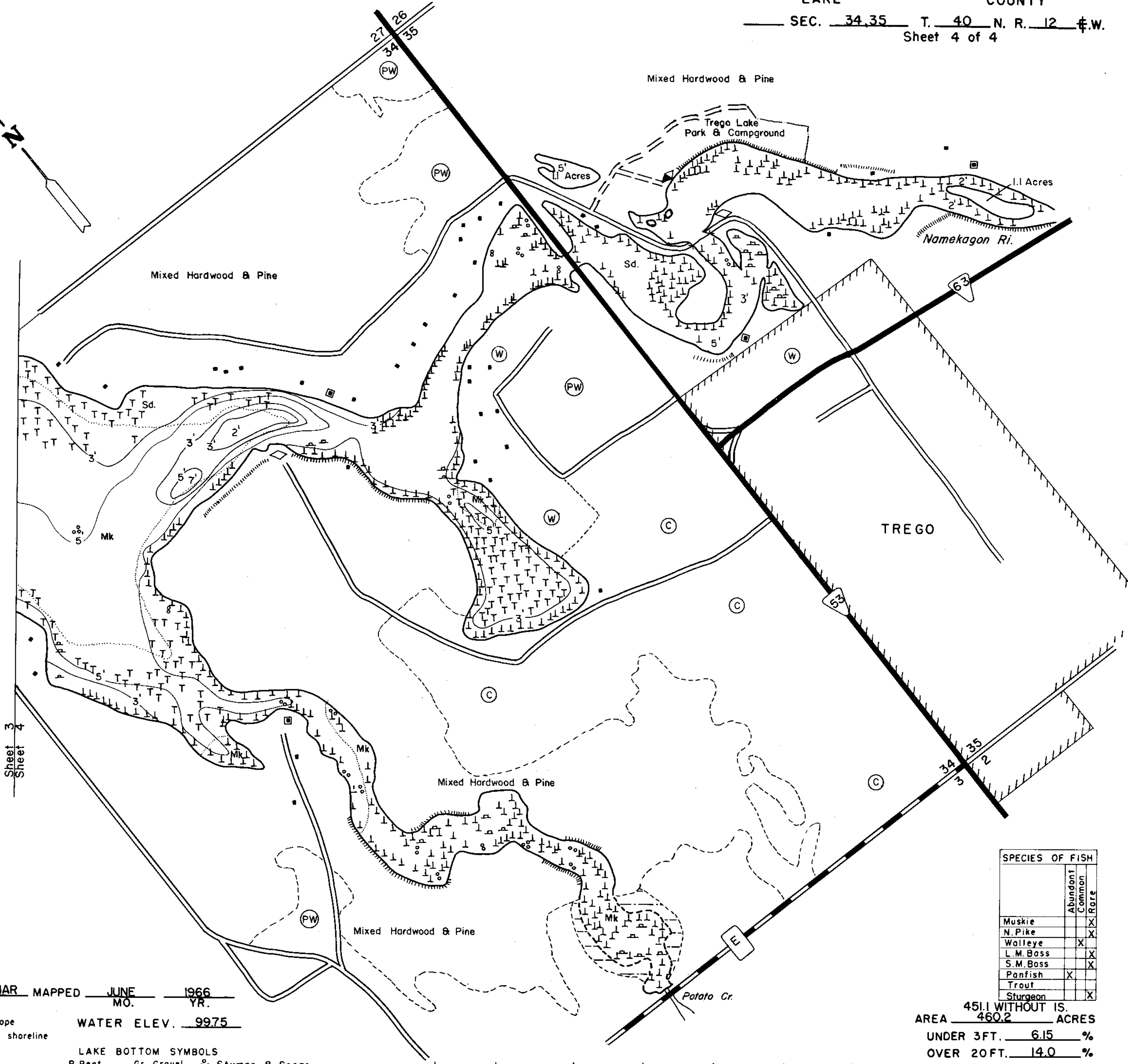
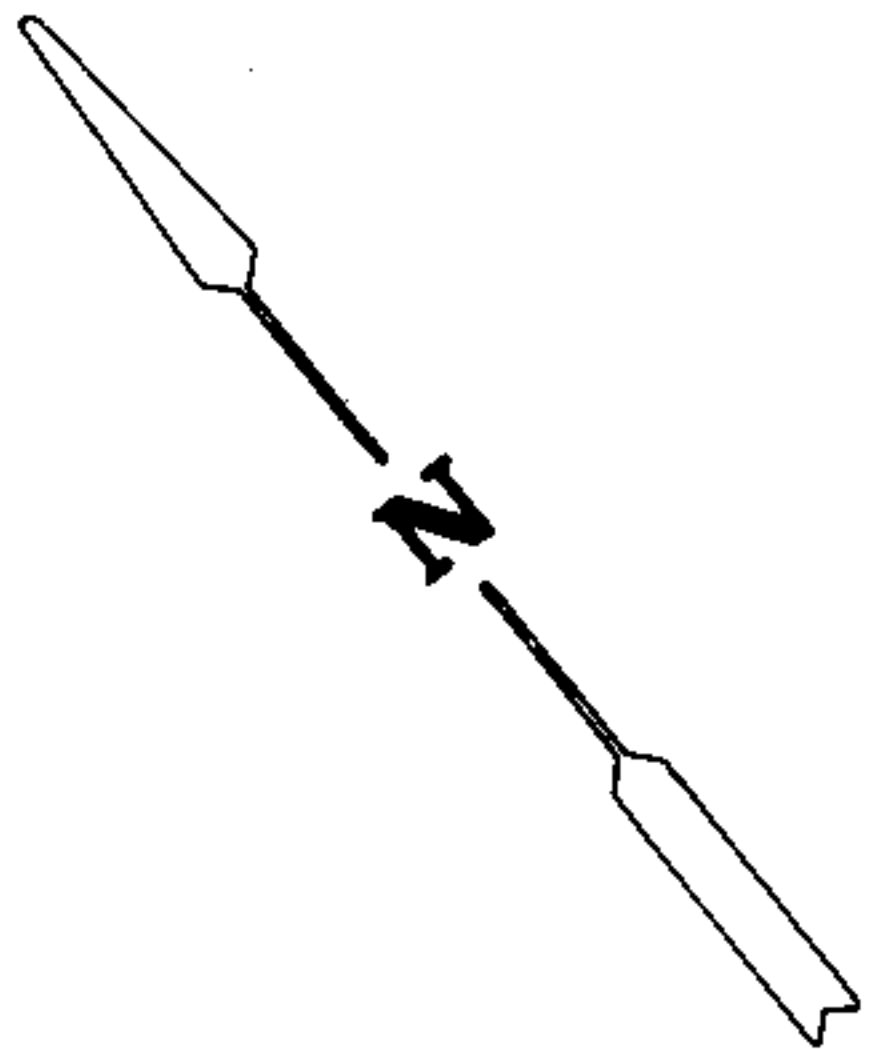

Sheet 3
 Sheet 4

EQUIPMENT RECORDING SONAR MAPPED JUNE 1966
 MO. YR.

- TOPOGRAPHIC SYMBOLS
- (B) Brush
 - (PW) Partially wooded
 - (W) Wooded
 - (C) Cleared
 - (P) Pastured
 - (A) Agricultural
 - B.M. Bench Mark
 - Dwelling
 - Resort
 - ||||| Steep slope
 - - - Indefinite shoreline
 - Marsh
 - Spring
 - Intermittent stream
 - Permanent inlet
 - Permanent outlet
 - Dam

- LAKE BOTTOM SYMBOLS
- P. Peat
 - Mk. Muck
 - C. Clay
 - M. Marl
 - Sd. Sand
 - St. Silt
 - Gr. Gravel
 - R. Rubble
 - Br. Bedrock
 - T Submergent vegetation
 - ↓ Emergent vegetation
 - ⊕ Stumps & Snags
 - ⊕ Floating vegetation

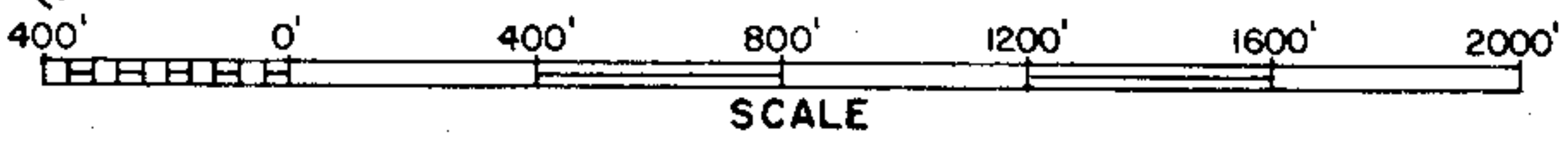

◇ Access ◀ Access with Parking ◆ Boat Livery
 Field work by: C. Busch, G. Winter, L. Sather. Drawn by: C. Holt

SPECIES OF FISH		
	Abundant	Rare
Muskie		X
N. Pike		X
Walleye	X	
L. M. Bass		X
S. M. Bass		X
Panfish	X	
Trout		
Sturgeon		X

451.1 WITHOUT IS.
 AREA 460.2 ACRES
 UNDER 3 FT. 6.15 %
 OVER 20 FT. 14.0 %
 VOLUME 4770.6 ACRE FT.
 TOTAL ALK. 73 P.P.M.
 SHORELINE 16.9 MILES
 MAX. DEPTH 36 FEET

Source: Wisconsin Department of Natural Resources 608-266-2621
Trego Lake - Washburn County, Wisconsin DNR Lake Map
Date – Jun 1966 - Historical Lake Map - Not for Navigation
A Public Document - Please Identify the Source when using it.