AECOM
1555 N. RiverCenter Dr.
Suite 214
Milwaukee, WI 53212

tel 414-944-6080
fax 414-944-6081

March 11, 2022

Ms. Katherine Kalscheur
Wisconsin Department of Administration
Division of State Facilities
P.O. Box 7866
Madison, Wisconsin 53707-7866
Via email: Katherine.Kalscheur@wisconsin.gov

Subject: Transmittal of March 2022 Indoor Air Sampling Results
Wiscraft Annex - 5504 W. State Street, Milwaukee
BRRTS#:02-41-000588 (DFD Project 06K3M, Contract 3301)
AECOM Project Number: 60281521

Dear Ms. Kalscheur,

This letter transmits the analytical results for the indoor air collected AECOM Technical Services, Inc. (AECOM) at the above-referenced site on March 3, 2022. Results are summarized in the attached tables, and laboratory reports are provided as an attachment to this letter. Sample locations are shown on Figure 1.

Three indoor air samples were collected from the office and warehouse areas of the site building. One background air sample was collected from the exterior of the site building on the north side. Similar to the January 2022 sampling results, there were no exceedances of the Vapor Action Level (VAL) for tetrachloroethene (PCE) in any of the samples. PCE was the only chlorinated volatile organic compound (cVOC) detected above the laboratory's method detection limit in these samples (Table 1).

If you have any questions, require additional information, or would like to discuss the attached information in more detail, please contact me at 414-477-1505.

Sincerely,

AECOM Technical Services, Inc.

Paul J. Sklar, PG (WI)
Senior Project Manager

c: Egon Muelder, Beyond Vision (via email: emuelder@beyondvision.com)
Paul Grittner, WDNR (via RR Program Portal)

Attachments: Table 1 - Indoor Air Sampling Results
Figure 1 - Indoor, Sub-slab and Soil Vapor Sampling Locations
Laboratory Reports

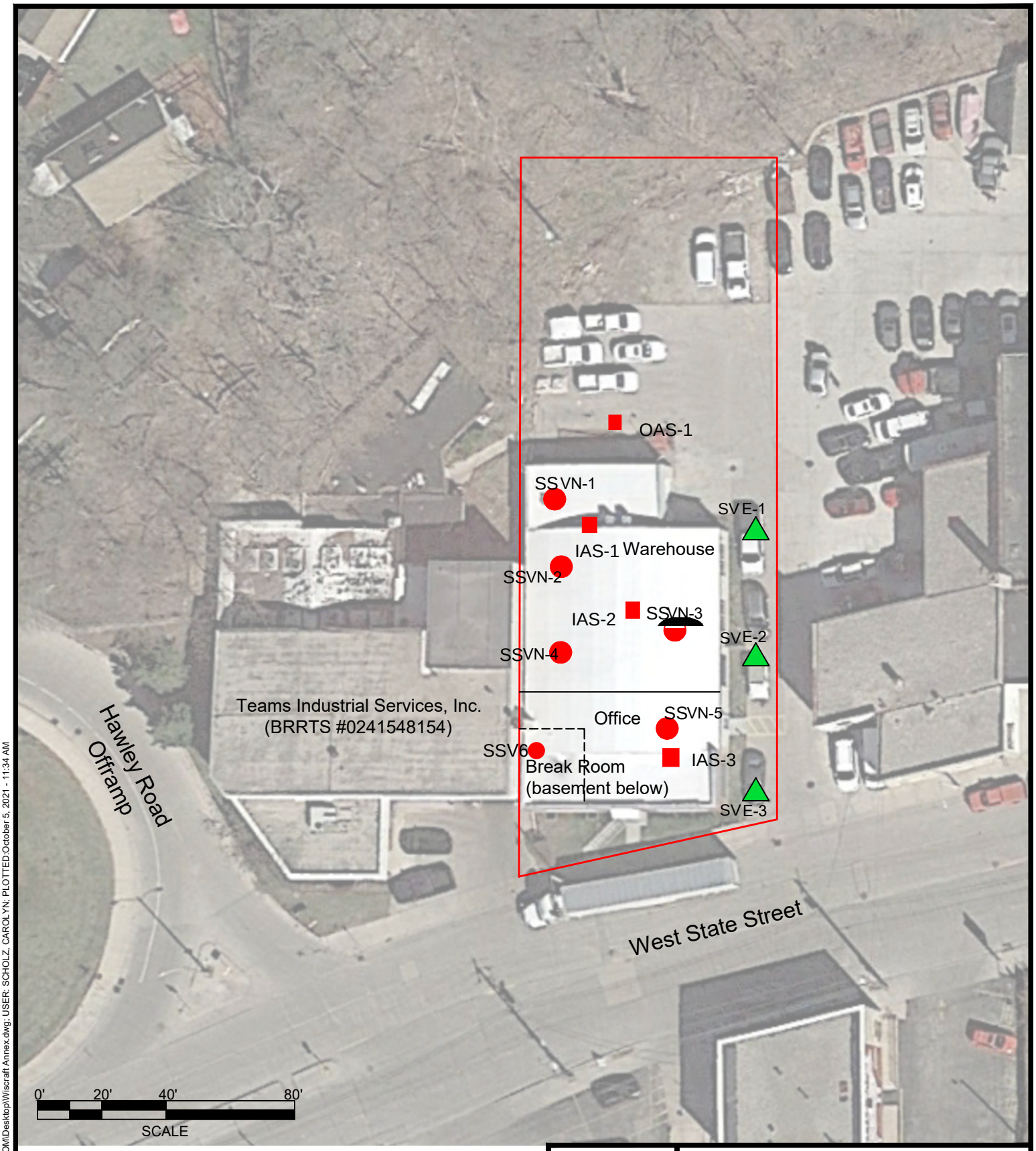

Legend:

- Wiscraft Annex Property Boundary (5504 West State Street)
- Sub-Slab Vapor Sample Location
- Soil Vapor Sample Location
- Indoor/Outdoor Air Sample Location

AECOM
1555 RiverCenter Dr
Milwaukee, WI
414.944.6080

WISCRAFT 5504 (ANNEX) WI
WORKSHOP FOR THE BLIND

INDOOR AIR, SUB-SLAB AND SOIL
VAPOR SAMPLING LOCATIONS

Project Number:	Drawn By:	Date:	Figure No. 1
60281521	CAS	1/26/2022	

File: C:\Users\scholzc\OneDrive - AECOM\Desktop\Wiscraft Annex.dwg; USER: SCHOLZ, CAROLYN; PLOTTED:October 5, 2021 - 11:34 AM

AECOM

Table 1
Wiscraft Annex Indoor Air Sampling Results
5504 West State Street, Milwaukee
BRRTS # 02-41-000588

Sample ID	TCE	PCE	Collection Date
IAS-01	0.916J	22.4	1/13/2022
IAS-01	<0.26	21.7	3/3/2022
IAS-02	0.547J	22.7	1/13/2022
IAS-02	<0.25	19.5	3/3/2022
IAS-03	0.433J	18.4	1/13/2022
IAS-03	<0.31	13.4	3/3/2022
OAS-01	0.39J	0.76J	1/13/2022
OAS-01	<0.25	<0.37	3/3/2022
WDNR VAL	8.8	180	

VAL = Vapor Action Level (small and large commercial buildings)
All results in micrograms per cubic meter (ug/m^3)
BOLD indicates exceedance of VAL
J = Result between limit of detection and limit of quantification
No other cVOCs were detected in any sample
above laboratory detection limits

Pace Analytical Services, LLC
1700 Elm Street
Minneapolis, MN 55414
(612)607-1700

March 11, 2022

Paul Sklar
AECOM
1555 N. RiverCenter Drive
Suite 214
Milwaukee, WI 53212

RE: Project: 60281521 Wiscraft Annex VI
Pace Project No.: 10599750

Dear Paul Sklar:

Enclosed are the analytical results for sample(s) received by the laboratory on March 07, 2022. The results relate only to the samples included in this report. Results reported herein conform to the applicable TNI/NELAC Standards and the laboratory's Quality Manual, where applicable, unless otherwise noted in the body of the report.

The test results provided in this final report were generated by each of the following laboratories within the Pace Network:

- Pace Analytical Services - Minneapolis

If you have any questions concerning this report, please feel free to contact me.

Sincerely,

Carolynne Trout

Carolynne Trout
carolynne.trout@pacelabs.com
1(612)607-6351
Project Manager

Enclosures

cc: Lisa Smith, AECOM

This report shall not be reproduced, except in full,
without the written consent of Pace Analytical Services, LLC.

Pace Analytical Services, LLC
1700 Elm Street
Minneapolis, MN 55414
(612)607-1700

CERTIFICATIONS

Project: 60281521 Wiscraft Annex VI
Pace Project No.: 10599750

Pace Analytical Services, LLC - Minneapolis MN

1700 Elm Street SE, Minneapolis, MN 55414
1800 Elm Street SE, Minneapolis, MN 55414--Satellite Air Lab
A2LA Certification #: 2926.01*
Alabama Certification #: 40770
Alaska Contaminated Sites Certification #: 17-009*
Alaska DW Certification #: MN00064
Arizona Certification #: AZ0014*
Arkansas DW Certification #: MN00064
Arkansas WW Certification #: 88-0680
California Certification #: 2929
Colorado Certification #: MN00064
Connecticut Certification #: PH-0256
EPA Region 8 Tribal Water Systems+Wyoming DW Certification #: via MN 027-053-137
Florida Certification #: E87605*
Georgia Certification #: 959
Hawaii Certification #: MN00064
Idaho Certification #: MN00064
Illinois Certification #: 200011
Indiana Certification #: C-MN-01
Iowa Certification #: 368
Kansas Certification #: E-10167
Kentucky DW Certification #: 90062
Kentucky WW Certification #: 90062
Louisiana DEQ Certification #: AI-03086*
Louisiana DW Certification #: MN00064
Maine Certification #: MN00064*
Maryland Certification #: 322
Michigan Certification #: 9909
Minnesota Certification #: 027-053-137*
Minnesota Dept of Ag Approval: via MN 027-053-137
Minnesota Petrofund Registration #: 1240*
Mississippi Certification #: MN00064
Missouri Certification #: 10100
Montana Certification #: CERT0092
Nebraska Certification #: NE-OS-18-06
Nevada Certification #: MN00064
New Hampshire Certification #: 2081*
New Jersey Certification #: MN002
New York Certification #: 11647*
North Carolina DW Certification #: 27700
North Carolina WW Certification #: 530
North Dakota Certification #: R-036
Ohio DW Certification #: 41244
Ohio VAP Certification (1700) #: CL101
Ohio VAP Certification (1800) #: CL110*
Oklahoma Certification #: 9507*
Oregon Primary Certification #: MN300001
Oregon Secondary Certification #: MN200001*
Pennsylvania Certification #: 68-00563*
Puerto Rico Certification #: MN00064
South Carolina Certification #:74003001
Tennessee Certification #: TN02818
Texas Certification #: T104704192*
Utah Certification #: MN00064*
Vermont Certification #: VT-027053137
Virginia Certification #: 460163*
Washington Certification #: C486*
West Virginia DEP Certification #: 382
West Virginia DW Certification #: 9952 C
Wisconsin Certification #: 999407970
Wyoming UST Certification #: via A2LA 2926.01
USDA Permit #: P330-19-00208
*Please Note: Applicable air certifications are denoted with an asterisk (*).

This report shall not be reproduced, except in full,
without the written consent of Pace Analytical Services, LLC.

Pace Analytical Services, LLC
1700 Elm Street
Minneapolis, MN 55414
(612)607-1700

SAMPLE SUMMARY

Project: 60281521 Wiscraft Annex VI
Pace Project No.: 10599750

Lab ID	Sample ID	Matrix	Date Collected	Date Received
10599750001	**OAS-01**	Air	03/03/22 16:42	03/07/22 15:37
10599750002	**IAS-01**	Air	03/03/22 17:05	03/07/22 15:37
10599750003	**IAS-02**	Air	03/03/22 16:59	03/07/22 15:37
10599750004	**IAS-03**	Air	03/03/22 16:49	03/07/22 15:37

This report shall not be reproduced, except in full,
without the written consent of Pace Analytical Services, LLC.

Pace Analytical Services, LLC
1700 Elm Street
Minneapolis, MN 55414
(612)607-1700

SAMPLE ANALYTE COUNT

Project: 60281521 Wiscraft Annex VI
Pace Project No.: 10599750

Lab ID	Sample ID	Method	Analysts	Analytes Reported	Laboratory
10599750001	**OAS-01**	TO-15	SW	8	PASI-M
10599750002	**IAS-01**	TO-15	SW	8	PASI-M
10599750003	**IAS-02**	TO-15	SW	8	PASI-M
10599750004	**IAS-03**	TO-15	SW	8	PASI-M

PASI-M = Pace Analytical Services - Minneapolis

This report shall not be reproduced, except in full,
without the written consent of Pace Analytical Services, LLC.

Pace Analytical Services, LLC
1700 Elm Street
Minneapolis, MN 55414
(612)607-1700

ANALYTICAL RESULTS

Project: 60281521 Wiscraft Annex VI
Pace Project No.: 10599750

Sample: OAS-01 **Lab ID: 10599750001** Collected: 03/03/22 16:42 Received: 03/07/22 15:37 Matrix: Air

Parameters	Results	Units	LOQ	LOD	DF	Prepared	Analyzed	CAS No.	Qual
TO15 MSV AIR	Analytical Method: TO-15 Pace Analytical Services - Minneapolis								
1,1-Dichloroethane	**<0.21**	ug/m3	1.0	0.21	1.26		03/10/22 20:45	75-34-3	
1,1-Dichloroethene	**<0.17**	ug/m3	1.0	0.17	1.26		03/10/22 20:45	75-35-4	
cis-1,2-Dichloroethene	**<0.25**	ug/m3	1.0	0.25	1.26		03/10/22 20:45	156-59-2	
trans-1,2-Dichloroethene	**<0.21**	ug/m3	1.0	0.21	1.26		03/10/22 20:45	156-60-5	
Tetrachloroethene	**<0.37**	ug/m3	0.87	0.37	1.26		03/10/22 20:45	127-18-4	
1,1,1-Trichloroethane	**<0.23**	ug/m3	1.4	0.23	1.26		03/10/22 20:45	71-55-6	
Trichloroethene	**<0.25**	ug/m3	0.69	0.25	1.26		03/10/22 20:45	79-01-6	
Vinyl chloride	**<0.11**	ug/m3	0.33	0.11	1.26		03/10/22 20:45	75-01-4	

Sample: IAS-01 **Lab ID: 10599750002** Collected: 03/03/22 17:05 Received: 03/07/22 15:37 Matrix: Air

Parameters	Results	Units	LOQ	LOD	DF	Prepared	Analyzed	CAS No.	Qual
TO15 MSV AIR	Analytical Method: TO-15 Pace Analytical Services - Minneapolis								
1,1-Dichloroethane	**<0.22**	ug/m3	1.1	0.22	1.34		03/10/22 21:18	75-34-3	
1,1-Dichloroethene	**<0.18**	ug/m3	1.1	0.18	1.34		03/10/22 21:18	75-35-4	
cis-1,2-Dichloroethene	**<0.26**	ug/m3	1.1	0.26	1.34		03/10/22 21:18	156-59-2	
trans-1,2-Dichloroethene	**<0.23**	ug/m3	1.1	0.23	1.34		03/10/22 21:18	156-60-5	
Tetrachloroethene	**21.7**	ug/m3	0.92	0.39	1.34		03/10/22 21:18	127-18-4	
1,1,1-Trichloroethane	**<0.25**	ug/m3	1.5	0.25	1.34		03/10/22 21:18	71-55-6	
Trichloroethene	**<0.26**	ug/m3	0.73	0.26	1.34		03/10/22 21:18	79-01-6	
Vinyl chloride	**<0.12**	ug/m3	0.35	0.12	1.34		03/10/22 21:18	75-01-4	

Sample: IAS-02 **Lab ID: 10599750003** Collected: 03/03/22 16:59 Received: 03/07/22 15:37 Matrix: Air

Parameters	Results	Units	LOQ	LOD	DF	Prepared	Analyzed	CAS No.	Qual
TO15 MSV AIR	Analytical Method: TO-15 Pace Analytical Services - Minneapolis								
1,1-Dichloroethane	**<0.21**	ug/m3	1.1	0.21	1.3		03/10/22 21:51	75-34-3	
1,1-Dichloroethene	**<0.18**	ug/m3	1.0	0.18	1.3		03/10/22 21:51	75-35-4	
cis-1,2-Dichloroethene	**<0.25**	ug/m3	1.0	0.25	1.3		03/10/22 21:51	156-59-2	
trans-1,2-Dichloroethene	**<0.22**	ug/m3	1.0	0.22	1.3		03/10/22 21:51	156-60-5	
Tetrachloroethene	**19.5**	ug/m3	0.90	0.38	1.3		03/10/22 21:51	127-18-4	
1,1,1-Trichloroethane	**<0.24**	ug/m3	1.4	0.24	1.3		03/10/22 21:51	71-55-6	
Trichloroethene	**<0.25**	ug/m3	0.71	0.25	1.3		03/10/22 21:51	79-01-6	
Vinyl chloride	**<0.11**	ug/m3	0.34	0.11	1.3		03/10/22 21:51	75-01-4	

This report shall not be reproduced, except in full,
without the written consent of Pace Analytical Services, LLC.

Pace Analytical Services, LLC
1700 Elm Street
Minneapolis, MN 55414
(612)607-1700

ANALYTICAL RESULTS

Project: 60281521 Wiscraft Annex VI
Pace Project No.: 10599750

Sample: IAS-03 **Lab ID: 10599750004** Collected: 03/03/22 16:49 Received: 03/07/22 15:37 Matrix: Air

Parameters	Results	Units	LOQ	LOD	DF	Prepared	Analyzed	CAS No.	Qual
TO15 MSV AIR	Analytical Method: TO-15								
	Pace Analytical Services - Minneapolis								
1,1-Dichloroethane	**<0.26**	ug/m3	1.3	0.26	1.58		03/10/22 22:24	75-34-3	
1,1-Dichloroethene	**<0.22**	ug/m3	1.3	0.22	1.58		03/10/22 22:24	75-35-4	
cis-1,2-Dichloroethene	**<0.31**	ug/m3	1.3	0.31	1.58		03/10/22 22:24	156-59-2	
trans-1,2-Dichloroethene	**<0.27**	ug/m3	1.3	0.27	1.58		03/10/22 22:24	156-60-5	
Tetrachloroethene	**13.4**	ug/m3	1.1	0.46	1.58		03/10/22 22:24	127-18-4	
1,1,1-Trichloroethane	**<0.29**	ug/m3	1.8	0.29	1.58		03/10/22 22:24	71-55-6	
Trichloroethene	**<0.31**	ug/m3	0.86	0.31	1.58		03/10/22 22:24	79-01-6	
Vinyl chloride	**<0.14**	ug/m3	0.41	0.14	1.58		03/10/22 22:24	75-01-4	

This report shall not be reproduced, except in full,
without the written consent of Pace Analytical Services, LLC.

Pace Analytical Services, LLC
1700 Elm Street
Minneapolis, MN 55414
(612)607-1700

QUALITY CONTROL DATA

Project: 60281521 Wiscraft Annex VI
Pace Project No.: 10599750

QC Batch: 803072
QC Batch Method: TO-15
Analysis Method: TO-15
Analysis Description: TO15 MSV AIR Low Level
Laboratory: Pace Analytical Services - Minneapolis
Associated Lab Samples: 10599750001, 10599750002, 10599750003, 10599750004

METHOD BLANK: 4264053
Matrix: Air
Associated Lab Samples: 10599750001, 10599750002, 10599750003, 10599750004

Parameter	Units	Blank Result	Reporting Limit	Analyzed	Qualifiers
1,1,1-Trichloroethane	ug/m3	<0.19	1.1	03/10/22 17:59	
1,1-Dichloroethane	ug/m3	<0.16	0.82	03/10/22 17:59	
1,1-Dichloroethene	ug/m3	<0.14	0.81	03/10/22 17:59	
cis-1,2-Dichloroethene	ug/m3	<0.20	0.81	03/10/22 17:59	
Tetrachloroethene	ug/m3	<0.29	0.69	03/10/22 17:59	
trans-1,2-Dichloroethene	ug/m3	<0.17	0.81	03/10/22 17:59	
Trichloroethene	ug/m3	<0.20	0.55	03/10/22 17:59	
Vinyl chloride	ug/m3	<0.087	0.26	03/10/22 17:59	

LABORATORY CONTROL SAMPLE: 4264054

Parameter	Units	Spike Conc.	LCS Result	LCS % Rec	% Rec Limits	Qualifiers
1,1,1-Trichloroethane	ug/m3	59.3	53.2	90	70-130	
1,1-Dichloroethane	ug/m3	43.9	38.1	87	70-130	
1,1-Dichloroethene	ug/m3	43.5	41.5	95	70-130	
cis-1,2-Dichloroethene	ug/m3	43.4	41.0	94	70-136	
Tetrachloroethene	ug/m3	73.4	71.5	97	70-134	
trans-1,2-Dichloroethene	ug/m3	43.6	38.8	89	70-134	
Trichloroethene	ug/m3	58.4	55.4	95	70-134	
Vinyl chloride	ug/m3	28	24.7	88	70-132	

Results presented on this page are in the units indicated by the "Units" column except where an alternate unit is presented to the right of the result.

This report shall not be reproduced, except in full,
without the written consent of Pace Analytical Services, LLC.

Pace Analytical Services, LLC
1700 Elm Street
Minneapolis, MN 55414
(612)607-1700

QUALIFIERS

Project: 60281521 Wiscraft Annex VI
Pace Project No.: 10599750

DEFINITIONS

DF - Dilution Factor, if reported, represents the factor applied to the reported data due to dilution of the sample aliquot.

ND - Not Detected at or above LOD.

J - Estimated concentration at or above the LOD and below the LOQ.

LOD - Limit of Detection adjusted for dilution factor, percent moisture, initial weight and final volume.

LOQ - Limit of Quantitation adjusted for dilution factor, percent moisture, initial weight and final volume.

S - Surrogate

1,2-Diphenylhydrazine decomposes to and cannot be separated from Azobenzene using Method 8270. The result for each analyte is a combined concentration.

Consistent with EPA guidelines, unrounded data are displayed and have been used to calculate % recovery and RPD values.

LCS(D) - Laboratory Control Sample (Duplicate)

MS(D) - Matrix Spike (Duplicate)

DUP - Sample Duplicate

RPD - Relative Percent Difference

NC - Not Calculable.

SG - Silica Gel - Clean-Up

U - Indicates the compound was analyzed for, but not detected at or above the adjusted LOD.

N-Nitrosodiphenylamine decomposes and cannot be separated from Diphenylamine using Method 8270. The result reported for each analyte is a combined concentration.

Pace Analytical is TNI accredited. Contact your Pace PM for the current list of accredited analytes.

TNI - The NELAC Institute.

This report shall not be reproduced, except in full,
without the written consent of Pace Analytical Services, LLC.

Pace Analytical Services, LLC
1700 Elm Street
Minneapolis, MN 55414
(612)607-1700

QUALITY CONTROL DATA CROSS REFERENCE TABLE

Project: 60281521 Wiscraft Annex VI
Pace Project No.: 10599750

Lab ID	Sample ID	QC Batch Method	QC Batch	Analytical Method	Analytical Batch
10599750001	**OAS-01**	TO-15	803072		
10599750002	**IAS-01**	TO-15	803072		
10599750003	**IAS-02**	TO-15	803072		
10599750004	**IAS-03**	TO-15	803072		

This report shall not be reproduced, except in full,
without the written consent of Pace Analytical Services, LLC.

Pace Analytical®
www.pacelabs.com

AIR: CHAIN-OF-CUSTODY / Analytical Request Document

The Chain-of-Custody is a LEGAL DOCUMENT. All relevant fields must be completed accurately.

52285

Page: 1 of 1

Section A Required Client Information:

Company: AECOM
Address: 1555 N. RiverCenter Dr Ste 214, Milwaukee, WI 53212
Email To: paul.sklar@aecom.com
Phone: Fax: —
Requested Due Date/TAT: Standard

Section B Required Project Information:

Report To: Paul Sklar
Copy To: Lisa Smith, lisa.smith@aecom.com
Purchase Order No.: —
Project Name: Wiscraft Annex VI
Project Number: 60285152 1

Section C Invoice Information:

Attention: USAPIMAGING@AECOM.COM
Company Name: AECOM
Address: 1555 N. RiverCenter Dr Ste 214
Pace Quote Reference:
Pace Project Manager/Sales Rep: Carolynne Trout
Pace Profile #: 40441 #6

Program: ☐ UST ☐ Superfund ☐ Emissions ☐ Clean Air Act ☐ Voluntary Clean Up ☐ Dry Clean ☐ RCRA ☐ Other____

Location of Sampling by State: WI

Reporting Units: ug/m³ X, mg/m³ ___, PPBV ___, PPMV ___, Other ___

Report Level: II.___ III.___ IV.___ Other____

Method: PM10, 3C - Fixed Gas (%), TO-3 BTEX, TO-3M (Methane), TO-14, TO-15 Full List VOCs, TO-15 Short List BTEX, TO-15 Short List Chlorinated, TO-15 Short List (other)

Valid Media Codes

MEDIA	CODE
Tedlar Bag	TB
1 Liter Summa Can	1LC
6 Liter Summa Can	6LC
Low Volume Puff	LVP
High Volume Puff	HVP
Other	PM10

ITEM #	'Section D Required Client Information AIR SAMPLE ID (Sample IDs MUST BE UNIQUE)	MEDIA CODE	PID Reading (Client only)	COLLECTED Composite Start DATE	Composite Start TIME	Composite End/Grab DATE	Composite End/Grab TIME	Canister Pressure (Initial Field - in Hg)	Canister Pressure (Final Field - in Hg)	Summa Can Number	Flow Control Number	PM10	3C - Fixed Gas (%)	TO-3 BTEX	TO-3M (Methane)	TO-14	TO-15 Full List VOCs	TO-15 Short List BTEX	TO-15 Short List Chlorinated	TO-15 Short List (other)	Pace Lab ID
1	OAS-01	6LC	0.0	3/3/22	0842	3/3/22	1642	-29	0	1267	0205						X				001
2	1AS-01	6LC	0.2	↓	0905	↓	1705	-30	-1	2099	2081						X				002
3	1AS-02	6LC	0.2	↓	0859	↓	1659	-30	0	1064	0747						X				003
4	1AS-03	6LC	0.2	↓	0849	↓	1649	-30	-6	1644	0044						X				004
5																					
6																					
7																					
8																					
9																					
10																					
11																					
12																					

AB

Comments:
Analytes to Test:
TCE, PCE, ~~DCE~~ 1,1,1-TCA, 1,1-DCA
1,1-DCE, VC, cis-1,2-DCE,
trans-1,2-DCE

RELINQUISHED BY / AFFILIATION	DATE	TIME	ACCEPTED BY / AFFILIATION	DATE	TIME
Leslie Bychinski AECOM	3/4/22	0930	[signature] / Pace	3-7-22	15:27

SAMPLE CONDITIONS

Temp in °C	Received on Ice	Custody Sealed Cooler	Samples Intact
—	Y/N	Y/N	Y/N
	Y/N	Y/N	Y/N
	Y/N	Y/N	Y/N
	Y/N	Y/N	Y/N

SAMPLER NAME AND SIGNATURE

PRINT Name of SAMPLER: Leslie Bychinski
SIGNATURE of SAMPLER: [signature] DATE Signed (MM / DD / YY): 03/04/2022

WO#: 10599750

10599750

Pace Analytical®	Document Name: **Sample Condition Upon Receipt (SCUR) - Air**	Document Revised: 13Oct2021 **Page 1 of 1**
	Document No.: **ENV-FRM-MIN4-0113 Rev.01**	Pace Analytical Services - **Minneapolis**

Air Sample Condition Upon Receipt

Client Name: Aecom

Project # WO#: 10599750

PM: CT1 Due Date: 03/14/22

CLIENT: AECOM-WI

Courier: ☒ FedEx ☐ UPS ☐ USPS ☐ Client ☐ Pace ☐ SpeeDee ☐ Commercial

Tracking Number: 9753 8449 5900 ☐ See Exception

Custody Seal on Cooler/Box Present? ☒ Yes ☐ No

Seals Intact? ☒ Yes ☐ No

Packing Material: ☐ Bubble Wrap ☐ Bubble Bags ☒ Foam ☐ None ☐ Tin Can ☐ Other:

Date & Initials of Person Examining Contents: 3-7-22 MI

				Comments:
Chain of Custody Present?	☒ Yes	☐ No		1.
Chain of Custody Filled Out?	☒ Yes	☐ No		2.
Chain of Custody Relinquished?	☒ Yes	☐ No		3.
Sampler Name and/or Signature on COC?	☒ Yes	☐ No	☐ N/A	4.
Samples Arrived within Hold Time?	☒ Yes	☐ No		5.
Short Hold Time Analysis (<72 hr)?	☐ Yes	☒ No		6.
Rush Turn Around Time Requested?	☐ Yes	☒ No		7.
Sufficient Volume?	☒ Yes	☐ No		8.
Correct Containers Used? **(Tedlar bags not acceptable container for TO-15 or APH)**	☒ Yes	☐ No		9.
-Pace Containers Used?	☒ Yes	☐ No		
Containers Intact? **(visual inspection/no leaks when pressurized)**	☒ Yes	☐ No		10.
Media: Air Can | Airbag				11. Individually Certified Cans? Y | N (list which samples)
Is sufficient information available to reconcile samples to the COC?	☒ Yes	☐ No		12.
Do cans need to be pressurized? **(DO NOT PRESSURIZE 3C or ASTM 1946!!!)**	☒ Yes	☐ No		13.

Gauge #: ☐ 10AIR26 ☐ 10AIR34 ☐ 10AIR35 ☒ 10AIR17 ☐ 10AIR47 ☐ 10AIR48

Canisters					Canisters				
Sample Number	Can ID	Flow Controller	Initial Pressure	Final Pressure	Sample Number	Can ID	Flow Controller	Initial Pressure	Final Pressure
OAS-01	1267	205	+1	+5					
IAS-01	2099	2081	0						
" -02	1064	747	+0.5						
" -03	1644	44	-4.5						

CLIENT NOTIFICATION/RESOLUTION **Field Data Required?** ☐ Yes ☐ No

Person Contacted: _____ Date/Time: _____

Comments/Resolution: _____

Project Manager Review: Carolynne Trait **Date:** 3/8/22

Note: *Whenever there is a discrepancy affecting North Carolina compliance samples, a copy of this form will be sent to the North Carolina DEHNR Certification Office (i.e., out of hold, incorrect preservative, out of temp, incorrect containers).*