ENVIRONMENT
& HEALTH

Via E-Mail: DMarchik@gklaw.com

Privileged and Confidential

Prepared at the Request of Counsel

Mr. William Grindell and Mr. Ben Ikeda
Brass Ring Capital, Inc.
301 Carlson Parkway, Suite 265
Minnetonka, MN 55305

c/o Ms. Diane Marchik
Godfrey & Kahn, S.C.
833 East Michigan Street, Suite 1800
Milwaukee, WI 53202-5615

March 15, 2022

Ramboll US Consulting, Inc.
234 W. Florida Street
Fifth Floor
Milwaukee, WI 53204
USA

T +1 414 837 3607
F +1 414 837 3608
www.ramboll.com

Ref. 1690025584-001

LIMITED PHASE II ENVIRONMENTAL SITE ASSESSMENT RESULTS FOR THE XETEX MANUFACTURING FACILITY AT 1309 NORPLEX DRIVE, LA CROSSE, WISCONSIN

Dear Ms. Marchik:

Ramboll US Consulting, Inc. (Ramboll) has prepared this report to detail the results of the Limited Phase II Environmental Site Assessment (ESA) conducted at the XeteX, Inc. (XeteX) facility located at 1309 Norplex Drive in La Crosse, Wisconsin (the "site"). The site location and layout are depicted on Figure 1 and Figure 2, respectively. The proposed scope of work for the investigation is described in the proposal prepared by Ramboll (the "proposal") provided to Brass Ring Capital, Inc. (Brass Ring or the "Client") on February 8, 2022, and authorized on February 18, 2022.

The following sections summarize relevant background information and detail the results of the Limited Phase II ESA performed at the site.

BACKGROUND

Ramboll was retained by the Client to perform a Phase I ESA of the property located at 1309 Norplex Drive in La Crosse, Wisconsin. XeteX leases and operates a custom heating, ventilation, and air conditioning (HVAC) equipment manufacturing facility at a multi-tenant property located at 1309 Norplex Drive in La Crosse, La Crosse County, Wisconsin, (the "site" or "facility"). The approximately 7.8-acre property is comprised of three discrete tax parcels (referred to as the "property") with parcel numbers #17-30093-145 (northern parcel; 0.406 acres), #17-30098-10 (main parcel; 5.91 acres), and #17-30098-20 (parking lot; 1.523 acres), and is improved with an approximately 150,000-square-foot building (the "main building") on the central portion of the site and two small outbuildings on the southeast corner of the main parcel. The main building consists of multiple buildings that have been consolidated and added on to over time. The addresses 1309 and 1300 Norplex Drive are associated with the main building, and the address of 1501 Miller Street is associated with the southern parking lot area.

XeteX currently leases approximately 73,250 square feet of building space at the property for production, storage, and office operations (referred to as the "leasehold" or "leasehold space") (Figure 2). The leasehold space is primarily located in the southern half of the main building, and also includes the southernmost of the two outbuildings. The remaining areas of the building complex are leased by other unrelated entities, including a pet crematorium, a casket import business, storage space for a nearby brewery, an insulation panel manufacturer, a maintenance shop, and a sign/fabrication shop. A review of the operations of the other tenants of the building was not included in Ramboll's scope of work.

The site was undeveloped wetlands and woodlands within a backchannel slough of the Mississippi River until it was developed with a structure on the southern portion of the property sometime prior to 1956. The site was part of the La Plume Slough until it was graded with fill material for future development sometime in the early 1960s. The site was developed in the early 1960s by Norplex Oak (a division of Allied Signal). Allied Signal used the site as a composite plastic materials manufacture for the circuit board industry until 1999 when the company was purchased by Isola Laminate Systems (laminating manufacturing which involves polymer coating, typically epoxy-based resins, of primarily fiberglass cloth) and became Isola AlliedSignal Laminate Systems. According to the 1999 Environmental Disclosure Document prepared by AlliedSignal, three fires occurred during Isola Laminate Systems' occupancy of the property; a February 1994 fire due to scorching of interior ovens as a result of dry web and solvent vapors, a 1996 55-gallon drum fire due to mixing of incompatible chemicals, and an August 1996 fire described as a "possible auto" fire. Subsequent tenants of the site include ARMCO, an equipment rental and leasing company (2005); Industrial Automation, an automation manufacturer (2005); Temperature Equipment Co., a HVAC system distributor (2005); La Crosse Caskets & Asia Resources, a casket retail company (2001 to 2017); Acentius Inc., an acoustical consultant (2010 to 2017); ITM4 (a "virtual" sales company and related entity to XeteX); and, an HVAC access door manufacturer (2017).

The central parcel, parking lot parcel, and northern parcel of the property were acquired by Universal Oil Products Co. (UOP) between the late 1960s and early 1970s. UOP acquired the central parcel from Oak Technology Inc. in 1966, the northern parcel from Burlington Northern Inc. in 1973, and the parking lot parcel from Vernon Corp in 1967. Warranty deeds for the main and northern parcels list UOP and Oak Technology as grantors in February 1987 but do not list grantees. All three parcels were transferred to ASI Specialty Chemicals from Em Sector Holdings Inc. (an alternative name for UOP), then to Isola Laminate Systems Corp from ASI Specialty Chemicals and Allied Signal Laminate Systems Inc. in September 1999. The current property owner, 1300 Norplex Drive Acquisitions LLC, acquired the property from Isola Laminate Systems Corp. in April 2003. Ramboll notes that 1300 Norplex Drive Acquisitions LLC and XeteX are both owned by High Rock Holdings, LLC.

XeteX has leased portions of the facility starting in 2005 and has expanded its footprint at the site since then. Currently, XeteX leases approximately 73,250 square feet of building space, primarily located in the main building. The Company also occupies the southern-most of the two small outbuildings in the southeast corner of the property for storage purposes, as well as maintains four trailers in the south yard for additional storage of miscellaneous component parts and equipment. Since its earliest occupancy at the site, XeteX has manufactured custom air handling equipment and energy recovery equipment. XeteX later expanded its operations at the site to include the manufacture of refrigeration equipment.

XeteX was started in 1984 and originally operated at a different location in La Crosse prior to moving to the site in 2005. Operations at the former property included custom air handling equipment manufacture,

substantially similar to current operations at the site but did not include manufacture of refrigeration systems. Facility personnel were unable to provide the prior address.

Ramboll initially visited the XeteX site in January 2022 to conduct a Phase I ESA (the "2022 Phase I report"). The 2022 Phase I report identified the following Recognized Environmental Conditions (RECs):

- **Residual Soil and Groundwater Contamination:** The property was assigned Wisconsin Department of Natural Resources (WDNR) Bureau for Remediation and Redevelopment Tracking System (BRRTS) case number 02-32-248647 in connection with the March 2000 discovery of a release as a result of a collapsed sump, which was not located within the leasehold. Approximately 11 tons of impacted soils were subsequently excavated, and soil and groundwater sampling were performed. According to documentation reviewed, several polycyclic aromatic hydrocarbons (PAHs) were detected above non-industrial Residual Contaminant Levels (RCLs) (but below the industrial RCLs) in soil samples collected from the southeastern corner of the site and western leasehold boundary during monitoring well installation in 2000. Two groundwater sampling events performed in September and October 2000 identified bromodichloromethane detected above the Wisconsin Administrative Code (WAC) NR 140 Enforcement Standard (ES) in a monitoring well (MW-2) at the property (located to the northwest [crossgradient] of the leasehold). Based on the investigation activities performed at the property, ENSR concluded that PAHs may be migrating off site towards the La Plume Slough, but based on the concentrations identified, the WDNR would unlikely require further investigation or remediation. Following review of the report, the WDNR granted regulatory closure to the site in a No Further Action (NFA) letter dated October 2002. Ramboll notes that no continuing obligations associated with the residual soil or groundwater impacts (i.e., the placement or maintenance of a cap or the WDNR notification/approval for excavation or movement of impacted soils) were specified in the October 2002 closure letter. Although this matter received regulatory closure in October 2002, vapor intrusion risk related to residual soil and/or groundwater was not assessed at the time of closure and therefore this matter is considered a current REC.
- **1989 to 1991 Underground Storage Tank (UST) Abandonments and Removals with Closed Status:** The site address is listed on the Leaking Underground Storage Tank (LUST) database (BRRTS No. 03-32-000505) and Environmental Repair Program (ERP) database (BRRTS No. 02-32-000194) in connection with USTs formerly operated at the property, including several within the leasehold. Two USTs were removed from the site in November 1990 (T-5 and T-6; located outside of the Company leasehold) and eleven USTs were abandoned in place at the site address between January 1990 and March 1991 (T-4, T-7, T-8, T-9, T-10, and T-11, located outside of the Company leasehold; T-12, T-13, T-14, T-15, and T-18, located within the Company leasehold). According to available documentation, following removal of T-5 and T-6, soil samples collected beneath the tank excavations did not detect diesel-range total petroleum hydrocarbons (TPH-d) with the exception of a detection of 419 milligrams per kilogram (mg/kg) from beneath T-5. A site assessment was performed surrounding tanks T-8, T-9, T-10, and T-11 in October 1989 which included analyzing the soil samples for TPH-d and acetone. All detections were reported below the laboratory detection limits excluding acetone which was detected at 47 micrograms per kilogram (µg/kg) in the sample collected to the north of T-8. A site assessment was performed surrounding T-7 in December 1989 which included analyzing soil samples for TPH-d. All samples were below the laboratory detection limits. A site assessment was performed surrounding tanks T-4, T-12, T-13, T-14, T-15, and T-18 in December 1990 which included analyzing the soil samples for benzene, toluene, ethylbenzene and xylenes (BTEX), and gasoline-range organics (TPH-GRO). No samples were detected above the laboratory detection limits. Based on these results, the WDNR issued

a NFA determination letter on March 1, 1991, for the removal of T-5 and T-6, and a separate NFA determination on March 23, 1991, related to the abandonment of the eleven USTs. Although this matter received regulatory closure in March 1991, vapor intrusion risk related to the abandoned in place USTs was not assessed at the time of closure and therefore this matter is considered a current REC.

- **Past Industrial Operations at the Site with Limited Investigations:** Since the early 1960s, the site has been used for various industrial purposes, including plastic material manufacturer (1960 to 1992), HVAC manufacturing, servicing, or parts warehousing (2005 to present), casket manufacturing (2001 to 2017), cremation services (2010 to present), and air handling equipment manufacturing (2005 to present; the Company). These former and current industrial operations may have included the use of petroleum products, solvents, adhesives, paint, metals, acids, caustics, corrosives, and other chemicals. According to the EnviroFacts listing for Isola Laminate Systems (a previous occupant), a Toxics Release Inventory (TRI) form was completed for dichloromethane in 1988 and 1989. In addition, approximately 0.007 tons of carbon tetrachloride was shipped offsite in 2003. No additional information on the usage of these chlorinated solvents was identified. Additionally, historical operations conducted between site development and the early 1980s predate the enactment of robust environmental regulations related to the handling, storage, and disposal of hazardous chemicals. While multiple subsurface investigations have occurred at the overall subject property, limited subsurface investigations activities have been completed within the leasehold. In addition, the localized soil sampling associated with the removal of two USTs (outside of the leasehold) and abandonment in place of eleven USTs (five of which were within the leasehold) in 1990 and 1991 did not fully delineate the nature and extent of impacts to property soils and residual soil and groundwater impacts remain on site as discussed above. Further, soil samples during tank removal and site assessment were only analyzed for BTEX, acetone, TPH, and/or TPH-g though the contents of the tanks abandoned reportedly also included methyl ethyl ketone (MEK), dimethylformamide (DMF), acetone, methyl cellosolve, acetone, and waste oil. Due to the limited analysis, the possibility that the subsurface beneath the building may have been impacted by solvents cannot be ruled out. In addition, the process pits previously identified as an area of concern were assessed with one soil boring located downgradient and outside of the building, but no borings were installed in the vicinity of the process pits inside of the main building. According to the files reviewed, the subgrade process pits were reported to have visible hydraulic oil and water within the pits during the assessment. Due to the presence of metal plates over the areas suspected to be the former process pits at the time of the site visit, Ramboll was unable to inspect the integrity of the pits. In addition, no documentation of abandonment of these pits was provided for review, therefore, the possibility that residual contamination exists in this uninvestigated area cannot be ruled out. Although the WDNR BRRTS release cases associated with UST closures and release discovered in connection with a collapsed sump at the site have been granted regulatory closure, the site did not evaluate potential impacts due to prior chemical storage of solvents in the tanks at the time of closure, did not evaluate vapor intrusion risk due to residual soil and/or groundwater impacts as it was not required at the time of closure and did not consider potential use/release of per- and polyfluoroalkyl substances (PFAS) by prior tenants which was not a chemical of concern at the time of closure. Therefore, past industrial operations at the site are considered a REC.

In addition to the RECs, Ramboll identified the following historical REC (HREC):

- **Closed SPILLS Listings:** The site address is listed in the SPILLS database for six historic spills which occurred between 1985 and 1995 and four closed spills which occurred between 1997 and 2000. Ramboll submitted Freedom of Information Act (FOIA) requests for additional information on these

historic spills to the WDNR; however, no response has been received as of the date of this report. XeteX is not listed as the responsible party in connection with any of these spill incidents. With the exception of a single spill case (BRRTS No. 04-32-274162), which was deferred to the ERP and is discussed further in the finding above related to residual soil contamination, the site is not currently subject to regulatory scrutiny in connection with closed or historic spills. Based on the closed status for more recent spills and lack of ongoing regulatory activity in connection with historic spill cases, Ramboll characterizes this matter as an HREC.

In addition to the RECs and HREC, Ramboll identified the following other findings:

- **Potential for Migration of Contamination from Off-Site Properties:** The site is located in the downgradient direction from an off-site property, La Crosse Municipal Well 10H, listed with open status on a database indicative of potential soil or groundwater contamination from petroleum products, metals, volatile organic compounds (VOCs), and agricultural chemicals. Based on the available information, there is no information to confirm whether contamination from the off-site property is migrating to the subject site; however, impacts to the La Crosse Municipal Well 10H, which is located to the southeast of the site, have been attributed to the Isle La Plume La Crosse Landfill, which is located to the southwest of the site. Ramboll has attempted to undertake a further review of this matter through submission of a FOIA request to the WDNR regarding the database listing. At the time of this report, Ramboll was still awaiting a reply, and this is therefore considered a data gap. The La Crosse Municipal Well 10H and the Isle La Plume La Crosse Landfill are shown on Figure 3. If contamination associated with off-site properties is found to have migrated onto the subject site, it is expected that any remedial activities would be the responsibility of the entity(ies) named in the listing or other designated responsible party and not XeteX. Because Ramboll's review did not identify documentation of a release, a suspected release, or a potentially material threat of a release of a hazardous substance or petroleum product to the subject site related to this matter, it is not considered a REC unless a vapor intrusion risk is identified. The subject site uses a public water supply for drinking water purposes.
- **Presence of Fill Materials on the Site:** Based on documents reviewed, the existing facility and surrounding area were constructed on a former slough that was filled in during the early 1960s for development purposes. No information was available regarding the source of the fill material or if analyses have been performed on the fill material brought to the site or surrounding areas. XeteX currently leases the site. Risks related to direct contact with potentially impacted fill materials are currently mitigated by the presence of pavements, building floor slabs, and other impervious ground covers. While the source of this material is unknown, as Ramboll's review did not identify documentation of a release, a suspected release, or a potentially material threat of a release of a hazardous substance or petroleum product related to this matter, it is not considered a REC.

As documented in Ramboll's January 2022 Phase I ESA, XeteX's operations are not chemically intensive. The activities conducted at the site by XeteX during their relatively limited tenure (since 2005) would not likely have resulted in significant impacts to site soil and groundwater. Ramboll did not recommend the collection of soil and groundwater samples to assess impacts potentially attributable to other parties given the limited nature and extent of XeteX's use of chemicals at the site. The potential vapor intrusion (VI) issue related to the known and potential soil and/or groundwater impacts at the site was the focus of the sampling program developed by Ramboll that was carried out during this Limited Phase II site investigation.

DESCRIPTION OF LIMITED PHASE II SITE INVESTIGATION

On February 22, 2022, Ramboll conducted a sampling effort in connection with the Limited Phase II ESA to confirm the presence or absence of VI issues related to known or potential soil and/or groundwater impacts remaining at the property as a result of historical industrial site use. Ramboll conducted sub-slab vapor sampling in the slab-on-grade concrete floors within the leasehold to evaluate potential VI issues from the residual impacts to soil and groundwater beneath the buildings at the site. The approximate sub-slab soil vapor sampling locations are illustrated in Figure 2. The sub-slab soil vapor samples were analyzed for VOCs. The data objectives for each location are provided in the following table:

Sample Location	Data Objective
VP-1	Within leasehold adjacent to USTs abandoned in place
VP-2	Within leasehold in/adjacent to former press pits
VP-3	On presumed downgradient side of leasehold; dowgradient from USTs abandoned in place
VP-4	Upgradient side of leasehold; adjacent to former failed sump
VP-5	Within southern portion of leasehold; on presumed downgradient side of leasehold

Prior to the initiation of intrusive activities, Digger's Hotline (i.e., "811"), Wisconsin's one-call center, was contacted to identify public underground utilities located at or adjacent to the site. In addition, private utility locating activities, including the use of ground penetrating radar (GPR) and radio frequency detection equipment, were completed by GPRS, LLC to identify potential underground utilities and other subsurface obstructions near the proposed subsurface sampling locations.

Sub-Slab Soil Vapor Sampling Methods

Ramboll installed and sampled five sub-slab vapor monitoring points (Vapor Pins®, machined sub-slab vapor sampling probes supplied by Cox-Colvin and Associates, Inc.). The sub-slab vapor monitoring points were located in various locations within the slab-on-grade areas in the leasehold as shown in Figure 1 and based on the data objectives summarized in the table above. Before installing (the Vapor Pins® are installed in a 5/8-inch hole that is drilled through the concrete floor slab), each sub-slab vapor monitoring point, a private utility locator evaluated the proposed sample locations to determine whether any utilities were present. Each sub-slab vapor monitoring point was recessed into the existing slab and covered with a protective cap to reduce interferences with other on-site activities.

A sub-slab vapor sample was collected from each Vapor Pin® using an individually certified clean 6-liter Summa canisters fitted with a flow controller regulating the flow rates to approximately 100 to 200 milliliters per minute (WDNR recommended flow rate for sub-slab vapor sampling) over an approximate 30-minute duration. The sub-slab vapor samples were submitted to a certified laboratory for analysis for VOCs using United States Environmental Protection Agency (USEPA) Method TO-15. Quality control measures were implemented during the sub-slab sampling, including vacuum testing of tubing and/or leak detection using a water dam constructed around the sub-slab Vapor Pin® to ensure the integrity of the sub-slab vapor sample collected. The sub-slab vapor monitoring points were established as semi-permanent points that were

covered with rubber caps prior to their removal, at which time the holes were filled. The vapor probes were abandoned after sampling was completed.

Sub-slab vapor samples were collected directly into laboratory-provided containers and stored under appropriate chain-of-custody protocol. Vapor laboratory analytical services were provided by Pace Analytical Services, Inc. (Pace) at their Minneapolis, Minnesota laboratories. The laboratory report is provided in Attachment A.

Sub-Slab Soil Vapor Analytical Results

No field-based evidence of contamination was noted (e.g., odor) during this investigation. Sub-slab vapor analytical results for the samples collected are summarized in Table 1. Sub-slab vapor data were compared against the Wisconsin Vapor Risk Screening Levels (VRSLs) for both carcinogenic and non-carcinogenic constituents, which are based on the November 2021 USEPA Regional Screening Level (RSL) table. The results of the sub-slab vapor sampling are further described below.

The following VOCs were detected above laboratory detection limits in sub-slab vapor samples collected during this investigation: acetone, benzene, carbon disulfide, chloroform, cyclohexane, dichlorodifluoromethane, 1,1-dichloroethylene, ethanol, ethyl acetate, ethylbenzene, 4-ethyltoluene, n-heptane, n-hexane, 2-hexanone, isopropanol, 2-butanone, 4-methyl-2-pentanone, methylene chloride, naphthalene, propylene, styrene, tetrachloroethylene, tetrahydrofuran, toluene, 1,1,2-trichloro-1,2,2-trifluoroethane, 1,1,1-trichloeoethane, trichloroethylene, trichlorofluoromethane, 1,2,4-trimethylbenzene, 1,3,5-trimethylbenzene, and xylenes. None of the VOCs were identified at concentrations above the most stringent Wisconsin VRSLs for residential properties or above the applicable Wisconsin VRSLs for Industrial properties.

Quality Assurance/Quality Control

Chain-of-custody procedures were followed by Ramboll during sample collection and transport to the laboratory. The sample containers were accompanied by chain-of-custody documentation that identified the person collecting the sample, date and time of sample collection, sample handling requirements, laboratory analyses to be performed, and time of the transfer of custody of the samples. The samples were stored in sealed canisters prior to and during transport to the analytical laboratory. All sample canisters were individually certified as clean and free of residual contaminants prior to sample collection. All samples collected during this investigation were analyzed within their respective hold times for each type of analysis.

CONCLUSIONS

Ramboll completed a Limited Phase II ESA at the XeteX facility located at 1309 Norplex Drive in La Crosse, Wisconsin, on February 22, 2022, which included the collection of five sub-slab soil vapor samples from within the XeteX leasehold. The Limited Phase II ESA was performed to confirm the presence or absence of VI issues related to known or potential soil and/or groundwater impacts remaining at the property as a result of historical industrial site use.

Ramboll's conclusions based on the results of the Limited Phase II investigation described above are presented below.

Sub-Slab Soil Vapor

Low levels of multiple VOCs were detected in all five sub-slab soil gas samples collected from vapor pin locations VP-1, VP-2, VP-3, VP-4 and VP-5. None of the VOCs were identified at concentrations above the most stringent Wisconsin VRSLs for residential properties or above the applicable Wisconsin VRSLs for Industrial properties. As such, VOCs in sib-slab soil vapor do not represent a VI concern for the site.

Based on the results of the Limited Phase II ESA, known or potential soil and/or groundwater impacts remaining at the property as a result of historical industrial site use have not caused VI conditions above applicable industrial VRSLs or the more stringent residential VRSLs and do not present a risk to occupants of the XeteX leasehold. Ramboll does not recommend any further investigation at the site to assess VI conditions based on sampling performed to date. Ramboll recommends that the sub-slab soil vapor analytical data obtained as part of the recent assessment activities be reported to the WDNR in accordance with WAC NR 706 in connection with a request for a No Action Required (NAR) determination, as described in WAC NR 716.05.

CLOSING

Ramboll appreciates the opportunity to have assisted you and the Client with the environmental assessment of the site. Please contact us at your convenience if you have any questions or comments relating to this review.

Yours sincerely,

Jeanne M. Tarvin, PG, CPG
E&H Americas Country Market Director

D 262 901 0085
jtarvin@ramboll.com

Michelle M. Peters, PE
Senior Consultant

D 262 901 0133
mpeters@ramboll.com

FIGURES

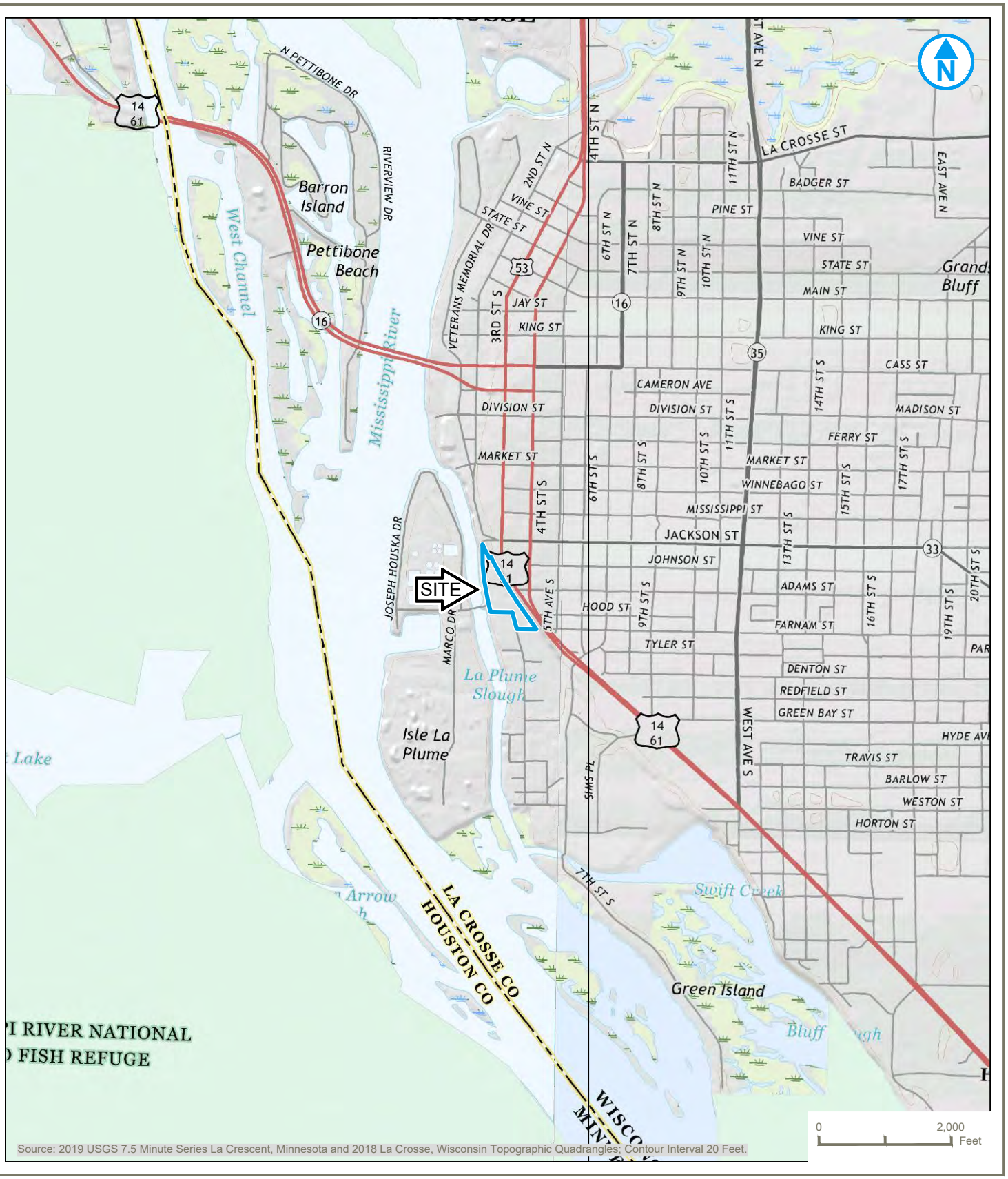

Source: 2019 USGS 7.5 Minute Series La Crescent, Minnesota and 2018 La Crosse, Wisconsin Topographic Quadrangles; Contour Interval 20 Feet.

PROJECT: 1690024950-001 DATED: 1/19/2022 DESIGNER: HJW

L:\Loop Project Files_CAD\1690024950_Brass_Ring\-001_PHI\01_Site Location Map (La Crosse WI).dwg

KEY MAP

Map Scale: 1:24,000
Map Center: 43°47'58.0805", -91°15'13.0889"

SITE LOCATION MAP

XETEX, INC.
1309 NORPLEX DRIVE
LA CROSSE, WISCONSIN

FIGURE 01

RAMBOLL US CONSULTING, INC.
A RAMBOLL COMPANY

RAMBOLL

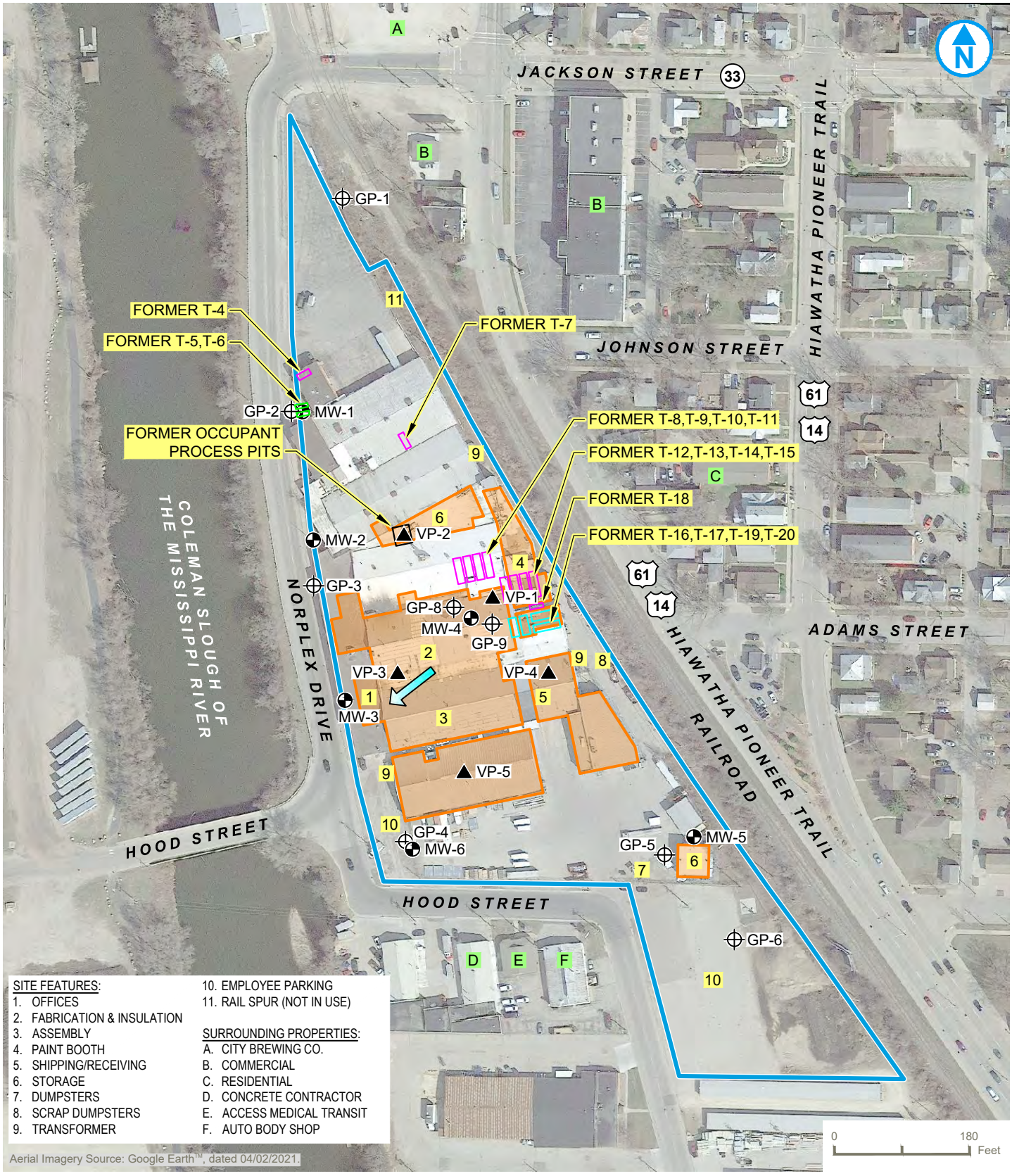

SITE FEATURES:
1. OFFICES
2. FABRICATION & INSULATION
3. ASSEMBLY
4. PAINT BOOTH
5. SHIPPING/RECEIVING
6. STORAGE
7. DUMPSTERS
8. SCRAP DUMPSTERS
9. TRANSFORMER
10. EMPLOYEE PARKING
11. RAIL SPUR (NOT IN USE)

SURROUNDING PROPERTIES:
A. CITY BREWING CO.
B. COMMERCIAL
C. RESIDENTIAL
D. CONCRETE CONTRACTOR
E. ACCESS MEDICAL TRANSIT
F. AUTO BODY SHOP

Aerial Imagery Source: Google Earth™, dated 04/02/2021.

PROJECT: 1690025584-001 DATED: 3/9/2022 DESIGNER: HJW

C:\Users\hjward\OneDrive - Ramboll\Desktop\1690025584_BRCI\-001_PHII\02_Sample Location Layout.dwg

- PROPERTY BOUNDARY (APPROXIMATE)
- LEASEHOLD BOUNDARY (APPROXIMATE)
- FORMER AST REMOVED
- FORMER UST REMOVED
- FORMER UST CLOSED IN PLACE
- GROUNDWATER FLOW DIRECTION
- FORMER GROUNDWATER MONITORING WELL
- FORMER SOIL BORING
- RAMBOLL SUB-SLAB VAPOR SAMPLE LOCATION

NOTE:
ALL TANKS ARE USTs EXCLUDING T-16, T-17, T-19, AND T-20.

SAMPLE LOCATION LAYOUT

XETEX, INC.
1309 NORPLEX DRIVE
LA CROSSE, WISCONSIN

FIGURE 02

RAMBOLL US CONSULTING, INC.
A RAMBOLL COMPANY

RAMBOLL

TABLE

TABLE 1. SUB-SLAB VAPOR ANALYTICAL RESULTS
XeteX, Inc.
1309 Norplex Drive La Crosse, WI
RAMBOLL PROJECT NO. 1690025584

Parameters	VP-1	VP-2	VP-3	VP-4	VP-5	Residential		Small Commercial		Large Commercial / Industrial		USEPA RSL Basis[2]
Analyte (µg/m³)[1]	2/22/2022	2/22/2022	2/22/2022	2/22/2022	2/22/2022	Carcinogenic Target Risk	Noncancer Hazard Index	Carcinogenic Target Risk	Noncancer Hazard Index	Carcinogenic Target Risk	Noncancer Hazard Index	--
Acetone	995	1360	1430	146	179	--	--	--	--	--	--	--
Benzene	10.7	3.5	3.0	4.1	5.6	**120**	1000	**530**	4300	**1600**	13000	c
Benzyl Chloride	<1.2	<1.3	<1.3	<1.2	<1.2	**19**	33	**83**	150	**250**	440	c
Bromodichloromethane	<0.32	<0.34	<0.33	<0.33	<0.32	**25**	--	**110**	--	**330**	--	c
Bromoform	<2.2	<2.3	<2.3	<2.3	<2.2	**870**	--	**3700**	--	**11000**	--	c
Bromomethane	<0.20	<0.22	<0.21	<0.21	<0.20	--	**170**	--	**730**	--	**2200**	nc
Butadiene, 1,3-	<0.16	<0.17	<0.17	<0.17	<0.16	**31**	70	**140**	290	**410**	880	c
Carbon Disulfide	0.81 J	0.36 J	0.33 J	0.37 J	0.60 J	--	**24000**	--	**100000**	--	**310000**	nc
Carbon Tetrachloride	<0.38	<0.40	<0.39	<0.39	<0.38	**160**	3300	**670**	15000	**2000**	44000	c
Chlorobenzene	<0.21	<0.22	<0.22	<0.22	<0.21	--	**1700**	--	**7300**	--	**22000**	nc
Chloroform	2.5	<0.26	<0.26	1.1	1.0	**40**	3300	**180**	14000	**530**	43000	c
Chloromethane	<0.11	<0.12	<0.12	<0.12	<0.11	--	**3100**	--	**13000**	--	**39000**	nc
Cyclohexane	13.4	<0.32	<0.31	6.5	6.8	--	**210000**	--	**870000**	--	**2600000**	nc
Dibromochloromethane	<0.69	<0.74	<0.73	<0.72	<0.69	--	--	--	--	--	--	--
Dibromoethane, 1,2-	<0.40	<0.43	<0.42	<0.42	<0.40	**1.6**	310	**6.7**	1300	**20**	3900	c
Dichlorobenzene, 1,2-	<0.54	<0.58	<0.57	<0.56	<0.54	--	**7000**	--	**29000**	--	**88000**	nc
Dichlorobenzene, 1,3-	<0.68	<0.73	<0.72	<0.71	<0.68	--	--	--	--	--	--	--
Dichlorobenzene, 1,4-	<1.2	<1.3	<1.2	<1.2	<1.2	**87**	28000	**370**	120000	**1100**	350000	c
Dichlorodifluoromethane	5.7	9.1	381	385	3170 E	--	**3300**	--	**15000**	--	**44000**	nc
Dichloroethane, 1,1-	<0.22	<0.24	<0.23	<0.23	<0.22	**600**	--	**2600**	--	**7700**	--	c
Dichloroethane, 1,2-	<0.26	<0.28	<0.27	<0.27	<0.26	**37**	240	**160**	1000	**470**	3100	c
Dichloroethylene, 1,1-	0.39 J	<0.20	<0.19	<0.19	<0.18	--	**7000**	--	**29000**	--	**88000**	nc
Dichloroethylene, 1,2-cis-	<0.26	<0.28	<0.27	<0.27	<0.26	--	--	--	--	--	--	--
Dichloroethylene, 1,2-trans-	<0.23	<0.24	<0.24	<0.23	<0.23	--	**1400**	--	**6000**	--	**18000**	nc
Dichloropropane, 1,2-	<0.36	<0.39	<0.38	<0.37	<0.36	250	**140**	1100	**600**	3300	**1800**	nc
Dichloropropene, 1,3-cis-	<0.34	<0.37	<0.36	<0.35	<0.34	--	--	--	--	--	--	--
Dichloropropene, 1,3-trans-	<0.73	<0.78	<0.77	<0.76	<0.73	--	--	--	--	--	--	--
Dichlorotetrafluoroethane	<0.27	<0.29	<0.28	<0.28	<0.27	--	--	--	--	--	--	--
Ethanol	245	413	149	217	192	--	--	--	--	--	--	--
Ethyl Acetate	8.8	6.9	6.2	59.0	88.7	--	**2400**	--	**10000**	--	**31000**	nc
Ethyl Chloride (Chloroethane)	<0.30	<0.32	<0.32	<0.31	<0.30	--	**140000**	--	**600000**	--	**1800000**	nc
Ethylbenzene	29.1	189	28.4	11.3	14.6	**370**	33000	**1600**	150000	**4900**	440000	c
Ethyltoluene, 4-	2.4 J	2.7 J	4.1	3.7	5.1	--	--	--	--	--	--	--
Heptane, n-	22.4	5.7	5.6	8.0	10.7	--	**14000**	--	**60000**	--	**180000**	nc
Hexachlorobutadiene	<1.6	<1.8	<1.7	<1.7	<1.6	**43**	--	**190**	--	**560**	--	c
Hexane, N-	33.8	<0.28	<0.27	<0.27	<0.26	--	**24000**	--	**100000**	--	**310000**	nc
Hexanone, 2-	4.2 J	2.1 J	3.2 J	0.93 J	<0.59	--	**1000**	--	**4300**	--	**13000**	nc
Isopropanol	369	5380	2830	859	434	--	**7000**	--	**29000**	--	**88000**	nc
Methyl Ethyl Ketone (2-Butanone)	58.7	35.5	151	47.2	24	--	**170000**	--	**730000**	--	**2200000**	nc
Methyl Isobutyl Ketone (4-methyl-2-pentanone)	4.5 J	6.1	4.8 J	5.6 J	8.7	--	**100000**	--	**430000**	--	**1300000**	nc
Methyl tert-Butyl Ether (MTBE)	<0.17	<0.18	<0.18	<0.18	<0.17	**3700**	100000	**16000**	430000	**47000**	1300000	c
Methylene Chloride	1.8 J	2.4 J	1.4 J	<0.82	3.4 J	33000	**21000**	400000	**87000**	1200000	**260000**	nc
Naphthalene	3.4 J	4.2 J	5.9 J	3.9 J	5.7 J	**28**	100	**120**	430	**360**	1300	c
Propylene	<0.17	<0.19	<0.18	<0.18	10.3	--	**100000**	--	**430000**	--	**1300000**	nc
Styrene	0.88 J	1.1 J	1.3 J	0.77 J	1.1 J	--	**33000**	--	**150000**	--	**440000**	nc
Tetrachloroethane, 1,1,2,2-	<0.50	<0.54	<0.52	<0.52	<0.50	**16**	--	**70**	--	**210**	--	c
Tetrachloroethylene	25.2	1.6	21.0	282	0.63 J C8	3700	**1400**	16000	**6000**	47000	**18000**	nc
Tetrahydrofuran	<0.24	8.8	<0.25	<0.25	7.7	--	**70000**	--	**290000**	--	**880000**	nc
Toluene	42.5	42.6	31.1	49.4	64.4	--	**170000**	--	**730000**	--	**2200000**	nc
Trichloro-1,2,2-trifluoroethane, 1,1,2-	<0.39	0.48 J	<0.41	<0.40	<0.39	--	**170000**	--	**730000**	--	**2200000**	nc
Trichlorobenzene, 1,2,4-	<6.5	<7.0	<6.9	<6.8	<6.5	--	**70**	--	**290**	--	**880**	nc
Trichloroethane, 1,1,1-	1.3 J	1.3 J	<0.26	2.7	<0.25	--	**170000**	--	**730000**	--	**2200000**	nc
Trichloroethane, 1,1,2-	<0.26	<0.28	<0.28	<0.27	<0.26	60	**7**	260	**29**	770	**88**	nc
Trichloroethylene	41.4	1.5	<0.28	1.1	<0.26	160	**70**	1000	**290**	3000	**880**	nc
Trichlorofluoromethane	989	20.5	45.1	57.4	361	--	--	--	--	--	--	--
Trimethylbenzene, 1,2,4-	10.1	7.7	13.6	11.4	15.8	--	**2100**	--	**8700**	--	**26000**	nc
Trimethylbenzene, 1,3,5-	4.1	3.0 J	4.6	3.7	4.9	--	**2100**	--	**8700**	--	**26000**	nc
Vinyl Acetate	<0.28	<0.30	<0.29	<0.29	<0.28	--	**7000**	--	**29000**	--	**88000**	nc
Vinyl Chloride	<0.12	<0.12	<0.12	<0.12	<0.12	**57**	2800	**930**	12000	**2800**	35000	c
Xylene, m&p-	121	531	139	40.5	53.5	--	**3300**	--	**15000**	--	**44000**	nc
Xylene, o-	64.2	149	81.8	13.5	18.2	--	**3300**	--	**15000**	--	**44000**	nc

Notes:

Standards based on November 2021 USEPA Regional Screening Level (RSL) Tables.

Samples analyzed using USEPA Method TO-15. Only analyzed compounds are listed.

µg/m³ = Microgram per cubic meter

AF = Attenuation Factor

VAL= Indoor Air Vapor Action Level

VRSL = Vapor Risk Screening Level

[1] For parameters with both carcinogenic and non-carcinogenic indoor air VALs, results are compared to the most conservative sub-slab vapor VRSL displayed in **bold** font.

[2] The USEPA RSL Basis indicates whether the carcinogenic (c) or non-carcinogenic (nc) indoor air VAL is most stringent.

A = Exceeds Residential VRSL

B = Exceeds Small Commercial VRSL

C = Exceeds Large Commercial/Industrial VRSL

C8 = Result may be biased high due to carryover from previously analyzed sample.

E = Analyte concentration exceeded the calibration range. The reported result is estimated.

J = Estimated concentration at or above the level of detection (LOD) and below the level of quantification (LOQ).

-- No RSL established.

ATTACHMENT A

LABORATORY REPORT

Pace Analytical Services, LLC
1700 Elm Street
Minneapolis, MN 55414
(612)607-1700

March 01, 2022

Michelle Peters
Ramboll Environ- WI
175 North Corporate Drive
Suite 160
Brookfield, WI 53045

RE: Project: Xetex
Pace Project No.: 10598276

Dear Michelle Peters:

Enclosed are the analytical results for sample(s) received by the laboratory on February 22, 2022. The results relate only to the samples included in this report. Results reported herein conform to the applicable TNI/NELAC Standards and the laboratory's Quality Manual, where applicable, unless otherwise noted in the body of the report.

The test results provided in this final report were generated by each of the following laboratories within the Pace Network:

- Pace Analytical Services - Minneapolis

If you have any questions concerning this report, please feel free to contact me.

Sincerely,

Carolynne Trout

Carolynne Trout
carolynne.trout@pacelabs.com
1(612)607-6351
Project Manager

Enclosures

cc: Eric Poissant, Ramboll US Consulting, Inc.

REPORT OF LABORATORY ANALYSIS

This report shall not be reproduced, except in full,
without the written consent of Pace Analytical Services, LLC.

Pace Analytical Services, LLC
1700 Elm Street
Minneapolis, MN 55414
(612)607-1700

CERTIFICATIONS

Project: Xetex
Pace Project No.: 10598276

Pace Analytical Services, LLC - Minneapolis MN

1700 Elm Street SE, Minneapolis, MN 55414
1800 Elm Street SE, Minneapolis, MN 55414--Satellite Air Lab
A2LA Certification #: 2926.01*
Alabama Certification #: 40770
Alaska Contaminated Sites Certification #: 17-009*
Alaska DW Certification #: MN00064
Arizona Certification #: AZ0014*
Arkansas DW Certification #: MN00064
Arkansas WW Certification #: 88-0680
California Certification #: 2929
Colorado Certification #: MN00064
Connecticut Certification #: PH-0256
EPA Region 8 Tribal Water Systems+Wyoming DW Certification #: via MN 027-053-137
Florida Certification #: E87605*
Georgia Certification #: 959
Hawaii Certification #: MN00064
Idaho Certification #: MN00064
Illinois Certification #: 200011
Indiana Certification #: C-MN-01
Iowa Certification #: 368
Kansas Certification #: E-10167
Kentucky DW Certification #: 90062
Kentucky WW Certification #: 90062
Louisiana DEQ Certification #: AI-03086*
Louisiana DW Certification #: MN00064
Maine Certification #: MN00064*
Maryland Certification #: 322
Michigan Certification #: 9909
Minnesota Certification #: 027-053-137*
Minnesota Dept of Ag Approval: via MN 027-053-137
Minnesota Petrofund Registration #: 1240*
Mississippi Certification #: MN00064
Missouri Certification #: 10100
Montana Certification #: CERT0092
Nebraska Certification #: NE-OS-18-06
Nevada Certification #: MN00064
New Hampshire Certification #: 2081*
New Jersey Certification #: MN002
New York Certification #: 11647*
North Carolina DW Certification #: 27700
North Carolina WW Certification #: 530
North Dakota Certification #: R-036
Ohio DW Certification #: 41244
Ohio VAP Certification (1700) #: CL101
Ohio VAP Certification (1800) #: CL110*
Oklahoma Certification #: 9507*
Oregon Primary Certification #: MN300001
Oregon Secondary Certification #: MN200001*
Pennsylvania Certification #: 68-00563*
Puerto Rico Certification #: MN00064
South Carolina Certification #:74003001
Tennessee Certification #: TN02818
Texas Certification #: T104704192*
Utah Certification #: MN00064*
Vermont Certification #: VT-027053137
Virginia Certification #: 460163*
Washington Certification #: C486*
West Virginia DEP Certification #: 382
West Virginia DW Certification #: 9952 C
Wisconsin Certification #: 999407970
Wyoming UST Certification #: via A2LA 2926.01
USDA Permit #: P330-19-00208
*Please Note: Applicable air certifications are denoted with an asterisk (*).

This report shall not be reproduced, except in full,
without the written consent of Pace Analytical Services, LLC.

Pace Analytical Services, LLC
1700 Elm Street
Minneapolis, MN 55414
(612)607-1700

SAMPLE SUMMARY

Project: Xetex
Pace Project No.: 10598276

Lab ID	Sample ID	Matrix	Date Collected	Date Received
10598276001	**VP-5**	Air	02/22/22 10:34	02/22/22 15:30
10598276002	**VP-5 Cert#0050**	Air		02/22/22 15:30
10598276003	**VP-4**	Air	02/22/22 11:09	02/22/22 15:30
10598276004	**VP-4 Cert#3658**	Air		02/22/22 15:30
10598276005	**VP-3**	Air	02/22/22 10:53	02/22/22 15:30
10598276006	**VP-3 Cert#1181**	Air		02/22/22 15:30
10598276007	**VP-1**	Air	02/22/22 11:20	02/22/22 15:30
10598276008	**VP-1 Cert#0177**	Air		02/22/22 15:30
10598276009	**VP-2**	Air	02/22/22 11:26	02/22/22 15:30
10598276010	**VP-2 Cert#0145**	Air		02/22/22 15:30

This report shall not be reproduced, except in full,
without the written consent of Pace Analytical Services, LLC.

Pace Analytical Services, LLC
1700 Elm Street
Minneapolis, MN 55414
(612)607-1700

SAMPLE ANALYTE COUNT

Project: Xetex
Pace Project No.: 10598276

Lab ID	Sample ID	Method	Analysts	Analytes Reported
10598276001	**VP-5**	TO-15	GT	61
10598276002	**VP-5 Cert#0050**	TO-15	MJL	18
10598276003	**VP-4**	TO-15	GT	61
10598276004	**VP-4 Cert#3658**	TO-15	MJL	18
10598276005	**VP-3**	TO-15	GT	61
10598276006	**VP-3 Cert#1181**	TO-15	AFV	18
10598276007	**VP-1**	TO-15	GT	61
10598276008	**VP-1 Cert#0177**	TO-15	AFV	18
10598276009	**VP-2**	TO-15	GT	61
10598276010	**VP-2 Cert#0145**	TO-15	MJL	18

PASI-M = Pace Analytical Services - Minneapolis

This report shall not be reproduced, except in full,
without the written consent of Pace Analytical Services, LLC.

Pace Analytical Services, LLC
1700 Elm Street
Minneapolis, MN 55414
(612)607-1700

PROJECT NARRATIVE

Project: Xetex
Pace Project No.: 10598276

Method: **TO-15**
Description: TO15 MSV AIR
Client: Ramboll Environ- WI
Date: March 01, 2022

General Information:
5 samples were analyzed for TO-15 by Pace Analytical Services Minneapolis. All samples were received in acceptable condition with any exceptions noted below or on the chain-of custody and/or the sample condition upon receipt form (SCUR) attached at the end of this report.

Hold Time:
The samples were analyzed within the method required hold times with any exceptions noted below.

Initial Calibrations (including MS Tune as applicable):
All criteria were within method requirements with any exceptions noted below.

Continuing Calibration:
All criteria were within method requirements with any exceptions noted below.

Internal Standards:
All internal standards were within QC limits with any exceptions noted below.

Method Blank:
All analytes were below the report limit in the method blank, where applicable, with any exceptions noted below.

Laboratory Control Spike:
All laboratory control spike compounds were within QC limits with any exceptions noted below.

Duplicate Sample:
All duplicate sample results were within method acceptance criteria with any exceptions noted below.

Additional Comments:

Analyte Comments:

QC Batch: 800818

C8: Result may be biased high due to carryover from previously analyzed sample.

- VP-5 (Lab ID: 10598276001)
  - Tetrachloroethene

E: Analyte concentration exceeded the calibration range. The reported result is estimated.

- VP-5 (Lab ID: 10598276001)
  - Dichlorodifluoromethane

This report shall not be reproduced, except in full,
without the written consent of Pace Analytical Services, LLC.

Pace Analytical Services, LLC
1700 Elm Street
Minneapolis, MN 55414
(612)607-1700

PROJECT NARRATIVE

Project: Xetex
Pace Project No.: 10598276

Method: **TO-15**
Description: Individual Can Certification
Client: Ramboll Environ- WI
Date: March 01, 2022

General Information:
5 samples were analyzed for TO-15 by Pace Analytical Services Minneapolis. All samples were received in acceptable condition with any exceptions noted below or on the chain-of custody and/or the sample condition upon receipt form (SCUR) attached at the end of this report.

Hold Time:
The samples were analyzed within the method required hold times with any exceptions noted below.

Initial Calibrations (including MS Tune as applicable):
All criteria were within method requirements with any exceptions noted below.

Continuing Calibration:
All criteria were within method requirements with any exceptions noted below.

Internal Standards:
All internal standards were within QC limits with any exceptions noted below.

Method Blank:
All analytes were below the report limit in the method blank, where applicable, with any exceptions noted below.

Laboratory Control Spike:
All laboratory control spike compounds were within QC limits with any exceptions noted below.

Additional Comments:

This data package has been reviewed for quality and completeness and is approved for release.

This report shall not be reproduced, except in full,
without the written consent of Pace Analytical Services, LLC.

Pace Analytical Services, LLC
1700 Elm Street
Minneapolis, MN 55414
(612)607-1700

ANALYTICAL RESULTS

Project: Xetex
Pace Project No.: 10598276

Sample: VP-5 **Lab ID: 10598276001** Collected: 02/22/22 10:34 Received: 02/22/22 15:30 Matrix: Air

Parameters	Results	Units	LOQ	LOD	DF	Prepared	Analyzed	CAS No.	Qual
TO15 MSV AIR	Analytical Method: TO-15								
	Pace Analytical Services - Minneapolis								
Acetone	**179**	ug/m3	8.1	2.4	1.34		02/27/22 21:51	67-64-1	
Benzene	**5.6**	ug/m3	0.44	0.15	1.34		02/27/22 21:51	71-43-2	
Benzyl chloride	**<1.2**	ug/m3	3.5	1.2	1.34		02/27/22 21:51	100-44-7	
Bromodichloromethane	**<0.32**	ug/m3	1.8	0.32	1.34		02/27/22 21:51	75-27-4	
Bromoform	**<2.2**	ug/m3	7.0	2.2	1.34		02/27/22 21:51	75-25-2	
Bromomethane	**<0.20**	ug/m3	1.1	0.20	1.34		02/27/22 21:51	74-83-9	
1,3-Butadiene	**<0.16**	ug/m3	0.60	0.16	1.34		02/27/22 21:51	106-99-0	
2-Butanone (MEK)	**24.0**	ug/m3	4.0	0.62	1.34		02/27/22 21:51	78-93-3	
Carbon disulfide	**0.60J**	ug/m3	0.85	0.17	1.34		02/27/22 21:51	75-15-0	
Carbon tetrachloride	**<0.38**	ug/m3	1.7	0.38	1.34		02/27/22 21:51	56-23-5	
Chlorobenzene	**<0.21**	ug/m3	1.3	0.21	1.34		02/27/22 21:51	108-90-7	
Chloroethane	**<0.30**	ug/m3	0.72	0.30	1.34		02/27/22 21:51	75-00-3	
Chloroform	**1.0**	ug/m3	0.66	0.25	1.34		02/27/22 21:51	67-66-3	
Chloromethane	**<0.11**	ug/m3	0.56	0.11	1.34		02/27/22 21:51	74-87-3	
Cyclohexane	**6.8**	ug/m3	2.3	0.30	1.34		02/27/22 21:51	110-82-7	
Dibromochloromethane	**<0.69**	ug/m3	2.3	0.69	1.34		02/27/22 21:51	124-48-1	
1,2-Dibromoethane (EDB)	**<0.40**	ug/m3	1.0	0.40	1.34		02/27/22 21:51	106-93-4	
1,2-Dichlorobenzene	**<0.54**	ug/m3	4.1	0.54	1.34		02/27/22 21:51	95-50-1	
1,3-Dichlorobenzene	**<0.68**	ug/m3	4.1	0.68	1.34		02/27/22 21:51	541-73-1	
1,4-Dichlorobenzene	**<1.2**	ug/m3	4.1	1.2	1.34		02/27/22 21:51	106-46-7	
Dichlorodifluoromethane	**3170**	ug/m3	13.5	2.5	13.4		02/28/22 12:00	75-71-8	E
1,1-Dichloroethane	**<0.22**	ug/m3	1.1	0.22	1.34		02/27/22 21:51	75-34-3	
1,2-Dichloroethane	**<0.26**	ug/m3	1.1	0.26	1.34		02/27/22 21:51	107-06-2	
1,1-Dichloroethene	**<0.18**	ug/m3	1.1	0.18	1.34		02/27/22 21:51	75-35-4	
cis-1,2-Dichloroethene	**<0.26**	ug/m3	1.1	0.26	1.34		02/27/22 21:51	156-59-2	
trans-1,2-Dichloroethene	**<0.23**	ug/m3	1.1	0.23	1.34		02/27/22 21:51	156-60-5	
1,2-Dichloropropane	**<0.36**	ug/m3	1.3	0.36	1.34		02/27/22 21:51	78-87-5	
cis-1,3-Dichloropropene	**<0.34**	ug/m3	3.1	0.34	1.34		02/27/22 21:51	10061-01-5	
trans-1,3-Dichloropropene	**<0.73**	ug/m3	3.1	0.73	1.34		02/27/22 21:51	10061-02-6	
Dichlorotetrafluoroethane	**<0.27**	ug/m3	1.9	0.27	1.34		02/27/22 21:51	76-14-2	
Ethanol	**192**	ug/m3	2.6	0.79	1.34		02/27/22 21:51	64-17-5	
Ethyl acetate	**88.7**	ug/m3	0.98	0.18	1.34		02/27/22 21:51	141-78-6	
Ethylbenzene	**14.6**	ug/m3	1.2	0.41	1.34		02/27/22 21:51	100-41-4	
4-Ethyltoluene	**5.1**	ug/m3	3.4	0.63	1.34		02/27/22 21:51	622-96-8	
n-Heptane	**10.7**	ug/m3	1.1	0.24	1.34		02/27/22 21:51	142-82-5	
Hexachloro-1,3-butadiene	**<1.6**	ug/m3	7.3	1.6	1.34		02/27/22 21:51	87-68-3	
n-Hexane	**<0.26**	ug/m3	0.96	0.26	1.34		02/27/22 21:51	110-54-3	
2-Hexanone	**<0.59**	ug/m3	5.6	0.59	1.34		02/27/22 21:51	591-78-6	
Methylene Chloride	**3.4J**	ug/m3	4.7	0.79	1.34		02/27/22 21:51	75-09-2	
4-Methyl-2-pentanone (MIBK)	**8.7**	ug/m3	5.6	0.43	1.34		02/27/22 21:51	108-10-1	
Methyl-tert-butyl ether	**<0.17**	ug/m3	4.9	0.17	1.34		02/27/22 21:51	1634-04-4	
Naphthalene	**5.7J**	ug/m3	7.1	2.9	1.34		02/27/22 21:51	91-20-3	
2-Propanol	**434**	ug/m3	3.4	0.68	1.34		02/27/22 21:51	67-63-0	
Propylene	**10.3**	ug/m3	1.2	0.17	1.34		02/27/22 21:51	115-07-1	
Styrene	**1.1J**	ug/m3	2.9	0.52	1.34		02/27/22 21:51	100-42-5	

This report shall not be reproduced, except in full,
without the written consent of Pace Analytical Services, LLC.

Pace Analytical Services, LLC
1700 Elm Street
Minneapolis, MN 55414
(612)607-1700

ANALYTICAL RESULTS

Project: Xetex
Pace Project No.: 10598276

Sample: VP-5 **Lab ID: 10598276001** Collected: 02/22/22 10:34 Received: 02/22/22 15:30 Matrix: Air

Parameters	Results	Units	LOQ	LOD	DF	Prepared	Analyzed	CAS No.	Qual
TO15 MSV AIR	Analytical Method: TO-15								
	Pace Analytical Services - Minneapolis								
1,1,2,2-Tetrachloroethane	**<0.50**	ug/m3	1.9	0.50	1.34		02/27/22 21:51	79-34-5	
Tetrachloroethene	**0.63J**	ug/m3	0.92	0.39	1.34		02/27/22 21:51	127-18-4	C8
Tetrahydrofuran	**7.7**	ug/m3	2.0	0.24	1.34		02/27/22 21:51	109-99-9	
Toluene	**64.4**	ug/m3	1.0	0.33	1.34		02/27/22 21:51	108-88-3	
1,2,4-Trichlorobenzene	**<6.5**	ug/m3	20.2	6.5	1.34		02/27/22 21:51	120-82-1	
1,1,1-Trichloroethane	**<0.25**	ug/m3	1.5	0.25	1.34		02/27/22 21:51	71-55-6	
1,1,2-Trichloroethane	**<0.26**	ug/m3	0.74	0.26	1.34		02/27/22 21:51	79-00-5	
Trichloroethene	**<0.26**	ug/m3	0.73	0.26	1.34		02/27/22 21:51	79-01-6	
Trichlorofluoromethane	**361**	ug/m3	15.3	3.1	13.4		02/28/22 12:00	75-69-4	
1,1,2-Trichlorotrifluoroethane	**<0.39**	ug/m3	2.1	0.39	1.34		02/27/22 21:51	76-13-1	
1,2,4-Trimethylbenzene	**15.8**	ug/m3	3.3	0.47	1.34		02/27/22 21:51	95-63-6	
1,3,5-Trimethylbenzene	**4.9**	ug/m3	3.3	0.39	1.34		02/27/22 21:51	108-67-8	
Vinyl acetate	**<0.28**	ug/m3	0.96	0.28	1.34		02/27/22 21:51	108-05-4	
Vinyl chloride	**<0.12**	ug/m3	0.35	0.12	1.34		02/27/22 21:51	75-01-4	
m&p-Xylene	**53.5**	ug/m3	2.4	0.86	1.34		02/27/22 21:51	179601-23-1	
o-Xylene	**18.2**	ug/m3	1.2	0.36	1.34		02/27/22 21:51	95-47-6	

Sample: VP-5 Cert#0050 **Lab ID: 10598276002** Collected: Received: 02/22/22 15:30 Matrix: Air

Parameters	Results	Units	LOQ	LOD	DF	Prepared	Analyzed	CAS No.	Qual
Individual Can Certification	Analytical Method: TO-15								
	Pace Analytical Services - Minneapolis								
Benzene	**<0.057**	ug/m3	0.16	0.057	0.5		02/15/22 08:32	71-43-2	
1,2-Dichloroethane	**<0.097**	ug/m3	0.41	0.097	0.5		02/15/22 08:32	107-06-2	
1,1-Dichloroethene	**<0.069**	ug/m3	0.40	0.069	0.5		02/15/22 08:32	75-35-4	
cis-1,2-Dichloroethene	**<0.098**	ug/m3	0.40	0.098	0.5		02/15/22 08:32	156-59-2	
trans-1,2-Dichloroethene	**<0.084**	ug/m3	0.40	0.084	0.5		02/15/22 08:32	156-60-5	
Ethylbenzene	**<0.15**	ug/m3	0.44	0.15	0.5		02/15/22 08:32	100-41-4	
Methyl-tert-butyl ether	**<0.063**	ug/m3	1.8	0.063	0.5		02/15/22 08:32	1634-04-4	
Naphthalene	**<1.1**	ug/m3	2.7	1.1	0.5		02/15/22 08:32	91-20-3	
Tetrachloroethene	**<0.15**	ug/m3	0.34	0.15	0.5		02/15/22 08:32	127-18-4	
Toluene	**<0.12**	ug/m3	0.38	0.12	0.5		02/15/22 08:32	108-88-3	
1,1,1-Trichloroethane	**<0.093**	ug/m3	0.56	0.093	0.5		02/15/22 08:32	71-55-6	
Trichloroethene	**<0.098**	ug/m3	0.27	0.098	0.5		02/15/22 08:32	79-01-6	
1,2,4-Trimethylbenzene	**<0.18**	ug/m3	1.2	0.18	0.5		02/15/22 08:32	95-63-6	
1,3,5-Trimethylbenzene	**<0.14**	ug/m3	1.2	0.14	0.5		02/15/22 08:32	108-67-8	
Vinyl chloride	**<0.043**	ug/m3	0.13	0.043	0.5		02/15/22 08:32	75-01-4	
Xylene (Total)	**<0.32**	ug/m3	1.3	0.32	0.5		02/15/22 08:32	1330-20-7	
m&p-Xylene	**<0.32**	ug/m3	0.88	0.32	0.5		02/15/22 08:32	179601-23-1	
o-Xylene	**<0.14**	ug/m3	0.44	0.14	0.5		02/15/22 08:32	95-47-6	

This report shall not be reproduced, except in full,
without the written consent of Pace Analytical Services, LLC.

Pace Analytical Services, LLC
1700 Elm Street
Minneapolis, MN 55414
(612)607-1700

ANALYTICAL RESULTS

Project: Xetex
Pace Project No.: 10598276

Sample: VP-4 **Lab ID: 10598276003** Collected: 02/22/22 11:09 Received: 02/22/22 15:30 Matrix: Air

Parameters	Results	Units	LOQ	LOD	DF	Prepared	Analyzed	CAS No.	Qual
TO15 MSV AIR	Analytical Method: TO-15								
	Pace Analytical Services - Minneapolis								
Acetone	**146**	ug/m3	8.4	2.5	1.39		02/27/22 22:25	67-64-1	
Benzene	**4.1**	ug/m3	0.45	0.16	1.39		02/27/22 22:25	71-43-2	
Benzyl chloride	**<1.2**	ug/m3	3.7	1.2	1.39		02/27/22 22:25	100-44-7	
Bromodichloromethane	**<0.33**	ug/m3	1.9	0.33	1.39		02/27/22 22:25	75-27-4	
Bromoform	**<2.3**	ug/m3	7.3	2.3	1.39		02/27/22 22:25	75-25-2	
Bromomethane	**<0.21**	ug/m3	1.1	0.21	1.39		02/27/22 22:25	74-83-9	
1,3-Butadiene	**<0.17**	ug/m3	0.63	0.17	1.39		02/27/22 22:25	106-99-0	
2-Butanone (MEK)	**47.2**	ug/m3	4.2	0.65	1.39		02/27/22 22:25	78-93-3	
Carbon disulfide	**0.37J**	ug/m3	0.88	0.18	1.39		02/27/22 22:25	75-15-0	
Carbon tetrachloride	**<0.39**	ug/m3	1.8	0.39	1.39		02/27/22 22:25	56-23-5	
Chlorobenzene	**<0.22**	ug/m3	1.3	0.22	1.39		02/27/22 22:25	108-90-7	
Chloroethane	**<0.31**	ug/m3	0.75	0.31	1.39		02/27/22 22:25	75-00-3	
Chloroform	**1.1**	ug/m3	0.69	0.25	1.39		02/27/22 22:25	67-66-3	
Chloromethane	**<0.12**	ug/m3	0.58	0.12	1.39		02/27/22 22:25	74-87-3	
Cyclohexane	**6.5**	ug/m3	2.4	0.31	1.39		02/27/22 22:25	110-82-7	
Dibromochloromethane	**<0.72**	ug/m3	2.4	0.72	1.39		02/27/22 22:25	124-48-1	
1,2-Dibromoethane (EDB)	**<0.42**	ug/m3	1.1	0.42	1.39		02/27/22 22:25	106-93-4	
1,2-Dichlorobenzene	**<0.56**	ug/m3	4.3	0.56	1.39		02/27/22 22:25	95-50-1	
1,3-Dichlorobenzene	**<0.71**	ug/m3	4.3	0.71	1.39		02/27/22 22:25	541-73-1	
1,4-Dichlorobenzene	**<1.2**	ug/m3	4.3	1.2	1.39		02/27/22 22:25	106-46-7	
Dichlorodifluoromethane	**385**	ug/m3	14.0	2.6	13.9		02/28/22 12:33	75-71-8	
1,1-Dichloroethane	**<0.23**	ug/m3	1.1	0.23	1.39		02/27/22 22:25	75-34-3	
1,2-Dichloroethane	**<0.27**	ug/m3	1.1	0.27	1.39		02/27/22 22:25	107-06-2	
1,1-Dichloroethene	**<0.19**	ug/m3	1.1	0.19	1.39		02/27/22 22:25	75-35-4	
cis-1,2-Dichloroethene	**<0.27**	ug/m3	1.1	0.27	1.39		02/27/22 22:25	156-59-2	
trans-1,2-Dichloroethene	**<0.23**	ug/m3	1.1	0.23	1.39		02/27/22 22:25	156-60-5	
1,2-Dichloropropane	**<0.37**	ug/m3	1.3	0.37	1.39		02/27/22 22:25	78-87-5	
cis-1,3-Dichloropropene	**<0.35**	ug/m3	3.2	0.35	1.39		02/27/22 22:25	10061-01-5	
trans-1,3-Dichloropropene	**<0.76**	ug/m3	3.2	0.76	1.39		02/27/22 22:25	10061-02-6	
Dichlorotetrafluoroethane	**<0.28**	ug/m3	2.0	0.28	1.39		02/27/22 22:25	76-14-2	
Ethanol	**217**	ug/m3	2.7	0.82	1.39		02/27/22 22:25	64-17-5	
Ethyl acetate	**59.0**	ug/m3	1.0	0.18	1.39		02/27/22 22:25	141-78-6	
Ethylbenzene	**11.3**	ug/m3	1.2	0.43	1.39		02/27/22 22:25	100-41-4	
4-Ethyltoluene	**3.7**	ug/m3	3.5	0.66	1.39		02/27/22 22:25	622-96-8	
n-Heptane	**8.0**	ug/m3	1.2	0.25	1.39		02/27/22 22:25	142-82-5	
Hexachloro-1,3-butadiene	**<1.7**	ug/m3	7.5	1.7	1.39		02/27/22 22:25	87-68-3	
n-Hexane	**<0.27**	ug/m3	1.0	0.27	1.39		02/27/22 22:25	110-54-3	
2-Hexanone	**0.93J**	ug/m3	5.8	0.61	1.39		02/27/22 22:25	591-78-6	
Methylene Chloride	**<0.82**	ug/m3	4.9	0.82	1.39		02/27/22 22:25	75-09-2	
4-Methyl-2-pentanone (MIBK)	**5.6J**	ug/m3	5.8	0.45	1.39		02/27/22 22:25	108-10-1	
Methyl-tert-butyl ether	**<0.18**	ug/m3	5.1	0.18	1.39		02/27/22 22:25	1634-04-4	
Naphthalene	**3.9J**	ug/m3	7.4	3.0	1.39		02/27/22 22:25	91-20-3	
2-Propanol	**859**	ug/m3	34.8	7.1	13.9		02/28/22 12:33	67-63-0	
Propylene	**<0.18**	ug/m3	1.2	0.18	1.39		02/27/22 22:25	115-07-1	
Styrene	**0.77J**	ug/m3	3.0	0.54	1.39		02/27/22 22:25	100-42-5	

This report shall not be reproduced, except in full,
without the written consent of Pace Analytical Services, LLC.

Pace Analytical Services, LLC
1700 Elm Street
Minneapolis, MN 55414
(612)607-1700

ANALYTICAL RESULTS

Project: Xetex
Pace Project No.: 10598276

Sample: VP-4 **Lab ID: 10598276003** Collected: 02/22/22 11:09 Received: 02/22/22 15:30 Matrix: Air

Parameters	Results	Units	LOQ	LOD	DF	Prepared	Analyzed	CAS No.	Qual
TO15 MSV AIR	Analytical Method: TO-15								
	Pace Analytical Services - Minneapolis								
1,1,2,2-Tetrachloroethane	**<0.52**	ug/m3	1.9	0.52	1.39		02/27/22 22:25	79-34-5	
Tetrachloroethene	**282**	ug/m3	0.96	0.41	1.39		02/27/22 22:25	127-18-4	
Tetrahydrofuran	**<0.25**	ug/m3	2.1	0.25	1.39		02/27/22 22:25	109-99-9	
Toluene	**49.4**	ug/m3	1.1	0.34	1.39		02/27/22 22:25	108-88-3	
1,2,4-Trichlorobenzene	**<6.8**	ug/m3	21.0	6.8	1.39		02/27/22 22:25	120-82-1	
1,1,1-Trichloroethane	**2.7**	ug/m3	1.5	0.26	1.39		02/27/22 22:25	71-55-6	
1,1,2-Trichloroethane	**<0.27**	ug/m3	0.77	0.27	1.39		02/27/22 22:25	79-00-5	
Trichloroethene	**1.1**	ug/m3	0.76	0.27	1.39		02/27/22 22:25	79-01-6	
Trichlorofluoromethane	**57.4**	ug/m3	1.6	0.32	1.39		02/27/22 22:25	75-69-4	
1,1,2-Trichlorotrifluoroethane	**<0.40**	ug/m3	2.2	0.40	1.39		02/27/22 22:25	76-13-1	
1,2,4-Trimethylbenzene	**11.4**	ug/m3	3.5	0.49	1.39		02/27/22 22:25	95-63-6	
1,3,5-Trimethylbenzene	**3.7**	ug/m3	3.5	0.40	1.39		02/27/22 22:25	108-67-8	
Vinyl acetate	**<0.29**	ug/m3	1.0	0.29	1.39		02/27/22 22:25	108-05-4	
Vinyl chloride	**<0.12**	ug/m3	0.36	0.12	1.39		02/27/22 22:25	75-01-4	
m&p-Xylene	**40.5**	ug/m3	2.5	0.89	1.39		02/27/22 22:25	179601-23-1	
o-Xylene	**13.5**	ug/m3	1.2	0.38	1.39		02/27/22 22:25	95-47-6	

Sample: VP-4 Cert#3658 **Lab ID: 10598276004** Collected: Received: 02/22/22 15:30 Matrix: Air

Parameters	Results	Units	LOQ	LOD	DF	Prepared	Analyzed	CAS No.	Qual
Individual Can Certification	Analytical Method: TO-15								
	Pace Analytical Services - Minneapolis								
Benzene	**<0.057**	ug/m3	0.16	0.057	0.5		02/15/22 09:46	71-43-2	
1,2-Dichloroethane	**<0.097**	ug/m3	0.41	0.097	0.5		02/15/22 09:46	107-06-2	
1,1-Dichloroethene	**<0.069**	ug/m3	0.40	0.069	0.5		02/15/22 09:46	75-35-4	
cis-1,2-Dichloroethene	**<0.098**	ug/m3	0.40	0.098	0.5		02/15/22 09:46	156-59-2	
trans-1,2-Dichloroethene	**<0.084**	ug/m3	0.40	0.084	0.5		02/15/22 09:46	156-60-5	
Ethylbenzene	**<0.15**	ug/m3	0.44	0.15	0.5		02/15/22 09:46	100-41-4	
Methyl-tert-butyl ether	**<0.063**	ug/m3	1.8	0.063	0.5		02/15/22 09:46	1634-04-4	
Naphthalene	**<1.1**	ug/m3	2.7	1.1	0.5		02/15/22 09:46	91-20-3	
Tetrachloroethene	**<0.15**	ug/m3	0.34	0.15	0.5		02/15/22 09:46	127-18-4	
Toluene	**<0.12**	ug/m3	0.38	0.12	0.5		02/15/22 09:46	108-88-3	
1,1,1-Trichloroethane	**<0.093**	ug/m3	0.56	0.093	0.5		02/15/22 09:46	71-55-6	
Trichloroethene	**<0.098**	ug/m3	0.27	0.098	0.5		02/15/22 09:46	79-01-6	
1,2,4-Trimethylbenzene	**<0.18**	ug/m3	1.2	0.18	0.5		02/15/22 09:46	95-63-6	
1,3,5-Trimethylbenzene	**<0.14**	ug/m3	1.2	0.14	0.5		02/15/22 09:46	108-67-8	
Vinyl chloride	**<0.043**	ug/m3	0.13	0.043	0.5		02/15/22 09:46	75-01-4	
Xylene (Total)	**<0.32**	ug/m3	1.3	0.32	0.5		02/15/22 09:46	1330-20-7	
m&p-Xylene	**<0.32**	ug/m3	0.88	0.32	0.5		02/15/22 09:46	179601-23-1	
o-Xylene	**<0.14**	ug/m3	0.44	0.14	0.5		02/15/22 09:46	95-47-6	

This report shall not be reproduced, except in full,
without the written consent of Pace Analytical Services, LLC.

Pace Analytical Services, LLC
1700 Elm Street
Minneapolis, MN 55414
(612)607-1700

ANALYTICAL RESULTS

Project: Xetex
Pace Project No.: 10598276

Sample: VP-3 **Lab ID: 10598276005** Collected: 02/22/22 10:53 Received: 02/22/22 15:30 Matrix: Air

Parameters	Results	Units	LOQ	LOD	DF	Prepared	Analyzed	CAS No.	Qual
TO15 MSV AIR	Analytical Method: TO-15								
	Pace Analytical Services - Minneapolis								
Acetone	**1430**	ug/m3	255	76.6	42.3		02/28/22 13:04	67-64-1	
Benzene	**3.0**	ug/m3	0.46	0.16	1.41		02/27/22 22:59	71-43-2	
Benzyl chloride	**<1.3**	ug/m3	3.7	1.3	1.41		02/27/22 22:59	100-44-7	
Bromodichloromethane	**<0.33**	ug/m3	1.9	0.33	1.41		02/27/22 22:59	75-27-4	
Bromoform	**<2.3**	ug/m3	7.4	2.3	1.41		02/27/22 22:59	75-25-2	
Bromomethane	**<0.21**	ug/m3	1.1	0.21	1.41		02/27/22 22:59	74-83-9	
1,3-Butadiene	**<0.17**	ug/m3	0.63	0.17	1.41		02/27/22 22:59	106-99-0	
2-Butanone (MEK)	**151**	ug/m3	127	19.7	42.3		02/28/22 13:04	78-93-3	
Carbon disulfide	**0.33J**	ug/m3	0.89	0.18	1.41		02/27/22 22:59	75-15-0	
Carbon tetrachloride	**<0.39**	ug/m3	1.8	0.39	1.41		02/27/22 22:59	56-23-5	
Chlorobenzene	**<0.22**	ug/m3	1.3	0.22	1.41		02/27/22 22:59	108-90-7	
Chloroethane	**<0.32**	ug/m3	0.76	0.32	1.41		02/27/22 22:59	75-00-3	
Chloroform	**<0.26**	ug/m3	0.70	0.26	1.41		02/27/22 22:59	67-66-3	
Chloromethane	**<0.12**	ug/m3	0.59	0.12	1.41		02/27/22 22:59	74-87-3	
Cyclohexane	**<0.31**	ug/m3	2.5	0.31	1.41		02/27/22 22:59	110-82-7	
Dibromochloromethane	**<0.73**	ug/m3	2.4	0.73	1.41		02/27/22 22:59	124-48-1	
1,2-Dibromoethane (EDB)	**<0.42**	ug/m3	1.1	0.42	1.41		02/27/22 22:59	106-93-4	
1,2-Dichlorobenzene	**<0.57**	ug/m3	4.3	0.57	1.41		02/27/22 22:59	95-50-1	
1,3-Dichlorobenzene	**<0.72**	ug/m3	4.3	0.72	1.41		02/27/22 22:59	541-73-1	
1,4-Dichlorobenzene	**<1.2**	ug/m3	4.3	1.2	1.41		02/27/22 22:59	106-46-7	
Dichlorodifluoromethane	**381**	ug/m3	42.7	8.0	42.3		02/28/22 13:04	75-71-8	
1,1-Dichloroethane	**<0.23**	ug/m3	1.2	0.23	1.41		02/27/22 22:59	75-34-3	
1,2-Dichloroethane	**<0.27**	ug/m3	1.2	0.27	1.41		02/27/22 22:59	107-06-2	
1,1-Dichloroethene	**<0.19**	ug/m3	1.1	0.19	1.41		02/27/22 22:59	75-35-4	
cis-1,2-Dichloroethene	**<0.27**	ug/m3	1.1	0.27	1.41		02/27/22 22:59	156-59-2	
trans-1,2-Dichloroethene	**<0.24**	ug/m3	1.1	0.24	1.41		02/27/22 22:59	156-60-5	
1,2-Dichloropropane	**<0.38**	ug/m3	1.3	0.38	1.41		02/27/22 22:59	78-87-5	
cis-1,3-Dichloropropene	**<0.36**	ug/m3	3.3	0.36	1.41		02/27/22 22:59	10061-01-5	
trans-1,3-Dichloropropene	**<0.77**	ug/m3	3.3	0.77	1.41		02/27/22 22:59	10061-02-6	
Dichlorotetrafluoroethane	**<0.28**	ug/m3	2.0	0.28	1.41		02/27/22 22:59	76-14-2	
Ethanol	**149**	ug/m3	2.7	0.83	1.41		02/27/22 22:59	64-17-5	
Ethyl acetate	**6.2**	ug/m3	1.0	0.18	1.41		02/27/22 22:59	141-78-6	
Ethylbenzene	**28.4**	ug/m3	1.2	0.44	1.41		02/27/22 22:59	100-41-4	
4-Ethyltoluene	**4.1**	ug/m3	3.5	0.67	1.41		02/27/22 22:59	622-96-8	
n-Heptane	**5.6**	ug/m3	1.2	0.26	1.41		02/27/22 22:59	142-82-5	
Hexachloro-1,3-butadiene	**<1.7**	ug/m3	7.6	1.7	1.41		02/27/22 22:59	87-68-3	
n-Hexane	**<0.27**	ug/m3	1.0	0.27	1.41		02/27/22 22:59	110-54-3	
2-Hexanone	**3.2J**	ug/m3	5.9	0.62	1.41		02/27/22 22:59	591-78-6	
Methylene Chloride	**1.4J**	ug/m3	5.0	0.84	1.41		02/27/22 22:59	75-09-2	
4-Methyl-2-pentanone (MIBK)	**4.8J**	ug/m3	5.9	0.45	1.41		02/27/22 22:59	108-10-1	
Methyl-tert-butyl ether	**<0.18**	ug/m3	5.2	0.18	1.41		02/27/22 22:59	1634-04-4	
Naphthalene	**5.9J**	ug/m3	7.5	3.1	1.41		02/27/22 22:59	91-20-3	
2-Propanol	**2830**	ug/m3	106	21.5	42.3		02/28/22 13:04	67-63-0	
Propylene	**<0.18**	ug/m3	1.2	0.18	1.41		02/27/22 22:59	115-07-1	
Styrene	**1.3J**	ug/m3	3.1	0.54	1.41		02/27/22 22:59	100-42-5	

This report shall not be reproduced, except in full,
without the written consent of Pace Analytical Services, LLC.

Pace Analytical Services, LLC
1700 Elm Street
Minneapolis, MN 55414
(612)607-1700

ANALYTICAL RESULTS

Project: Xetex
Pace Project No.: 10598276

Sample: VP-3 **Lab ID: 10598276005** Collected: 02/22/22 10:53 Received: 02/22/22 15:30 Matrix: Air

Parameters	Results	Units	LOQ	LOD	DF	Prepared	Analyzed	CAS No.	Qual
TO15 MSV AIR	Analytical Method: TO-15								
	Pace Analytical Services - Minneapolis								
1,1,2,2-Tetrachloroethane	**<0.52**	ug/m3	2.0	0.52	1.41		02/27/22 22:59	79-34-5	
Tetrachloroethene	**21.0**	ug/m3	0.97	0.41	1.41		02/27/22 22:59	127-18-4	
Tetrahydrofuran	**<0.25**	ug/m3	2.1	0.25	1.41		02/27/22 22:59	109-99-9	
Toluene	**31.1**	ug/m3	1.1	0.34	1.41		02/27/22 22:59	108-88-3	
1,2,4-Trichlorobenzene	**<6.9**	ug/m3	21.3	6.9	1.41		02/27/22 22:59	120-82-1	
1,1,1-Trichloroethane	**<0.26**	ug/m3	1.6	0.26	1.41		02/27/22 22:59	71-55-6	
1,1,2-Trichloroethane	**<0.28**	ug/m3	0.78	0.28	1.41		02/27/22 22:59	79-00-5	
Trichloroethene	**<0.28**	ug/m3	0.77	0.28	1.41		02/27/22 22:59	79-01-6	
Trichlorofluoromethane	**45.1**	ug/m3	1.6	0.33	1.41		02/27/22 22:59	75-69-4	
1,1,2-Trichlorotrifluoroethane	**<0.41**	ug/m3	2.2	0.41	1.41		02/27/22 22:59	76-13-1	
1,2,4-Trimethylbenzene	**13.6**	ug/m3	3.5	0.50	1.41		02/27/22 22:59	95-63-6	
1,3,5-Trimethylbenzene	**4.6**	ug/m3	3.5	0.41	1.41		02/27/22 22:59	108-67-8	
Vinyl acetate	**<0.29**	ug/m3	1.0	0.29	1.41		02/27/22 22:59	108-05-4	
Vinyl chloride	**<0.12**	ug/m3	0.37	0.12	1.41		02/27/22 22:59	75-01-4	
m&p-Xylene	**139**	ug/m3	2.5	0.91	1.41		02/27/22 22:59	179601-23-1	
o-Xylene	**81.8**	ug/m3	1.2	0.38	1.41		02/27/22 22:59	95-47-6	

Sample: VP-3 Cert#1181 **Lab ID: 10598276006** Collected: Received: 02/22/22 15:30 Matrix: Air

Parameters	Results	Units	LOQ	LOD	DF	Prepared	Analyzed	CAS No.	Qual
Individual Can Certification	Analytical Method: TO-15								
	Pace Analytical Services - Minneapolis								
Benzene	**<0.057**	ug/m3	0.16	0.057	0.5		01/26/22 20:37	71-43-2	
1,2-Dichloroethane	**<0.097**	ug/m3	0.41	0.097	0.5		01/26/22 20:37	107-06-2	
1,1-Dichloroethene	**<0.069**	ug/m3	0.40	0.069	0.5		01/26/22 20:37	75-35-4	
cis-1,2-Dichloroethene	**<0.098**	ug/m3	0.40	0.098	0.5		01/26/22 20:37	156-59-2	
trans-1,2-Dichloroethene	**<0.084**	ug/m3	0.40	0.084	0.5		01/26/22 20:37	156-60-5	
Ethylbenzene	**<0.15**	ug/m3	0.44	0.15	0.5		01/26/22 20:37	100-41-4	
Methyl-tert-butyl ether	**<0.063**	ug/m3	1.8	0.063	0.5		01/26/22 20:37	1634-04-4	
Naphthalene	**<1.1**	ug/m3	1.3	1.1	0.5		01/26/22 20:37	91-20-3	
Tetrachloroethene	**<0.15**	ug/m3	0.34	0.15	0.5		01/26/22 20:37	127-18-4	
Toluene	**<0.12**	ug/m3	0.38	0.12	0.5		01/26/22 20:37	108-88-3	
1,1,1-Trichloroethane	**<0.093**	ug/m3	0.56	0.093	0.5		01/26/22 20:37	71-55-6	
Trichloroethene	**<0.098**	ug/m3	0.27	0.098	0.5		01/26/22 20:37	79-01-6	
1,2,4-Trimethylbenzene	**<0.18**	ug/m3	0.50	0.18	0.5		01/26/22 20:37	95-63-6	
1,3,5-Trimethylbenzene	**<0.14**	ug/m3	0.50	0.14	0.5		01/26/22 20:37	108-67-8	
Vinyl chloride	**<0.043**	ug/m3	0.13	0.043	0.5		01/26/22 20:37	75-01-4	
Xylene (Total)	**<0.32**	ug/m3	1.3	0.32	0.5		01/26/22 20:37	1330-20-7	
m&p-Xylene	**<0.32**	ug/m3	0.88	0.32	0.5		01/26/22 20:37	179601-23-1	
o-Xylene	**<0.14**	ug/m3	0.44	0.14	0.5		01/26/22 20:37	95-47-6	

This report shall not be reproduced, except in full,
without the written consent of Pace Analytical Services, LLC.

Pace Analytical Services, LLC
1700 Elm Street
Minneapolis, MN 55414
(612)607-1700

ANALYTICAL RESULTS

Project: Xetex
Pace Project No.: 10598276

Sample: VP-1 **Lab ID: 10598276007** Collected: 02/22/22 11:20 Received: 02/22/22 15:30 Matrix: Air

Parameters	Results	Units	LOQ	LOD	DF	Prepared	Analyzed	CAS No.	Qual
TO15 MSV AIR	Analytical Method: TO-15								
	Pace Analytical Services - Minneapolis								
Acetone	**995**	ug/m3	162	48.5	26.8		02/28/22 13:35	67-64-1	
Benzene	**10.7**	ug/m3	0.44	0.15	1.34		02/27/22 23:33	71-43-2	
Benzyl chloride	**<1.2**	ug/m3	3.5	1.2	1.34		02/27/22 23:33	100-44-7	
Bromodichloromethane	**<0.32**	ug/m3	1.8	0.32	1.34		02/27/22 23:33	75-27-4	
Bromoform	**<2.2**	ug/m3	7.0	2.2	1.34		02/27/22 23:33	75-25-2	
Bromomethane	**<0.20**	ug/m3	1.1	0.20	1.34		02/27/22 23:33	74-83-9	
1,3-Butadiene	**<0.16**	ug/m3	0.60	0.16	1.34		02/27/22 23:33	106-99-0	
2-Butanone (MEK)	**58.7**	ug/m3	4.0	0.62	1.34		02/27/22 23:33	78-93-3	
Carbon disulfide	**0.81J**	ug/m3	0.85	0.17	1.34		02/27/22 23:33	75-15-0	
Carbon tetrachloride	**<0.38**	ug/m3	1.7	0.38	1.34		02/27/22 23:33	56-23-5	
Chlorobenzene	**<0.21**	ug/m3	1.3	0.21	1.34		02/27/22 23:33	108-90-7	
Chloroethane	**<0.30**	ug/m3	0.72	0.30	1.34		02/27/22 23:33	75-00-3	
Chloroform	**2.5**	ug/m3	0.66	0.25	1.34		02/27/22 23:33	67-66-3	
Chloromethane	**<0.11**	ug/m3	0.56	0.11	1.34		02/27/22 23:33	74-87-3	
Cyclohexane	**13.4**	ug/m3	2.3	0.30	1.34		02/27/22 23:33	110-82-7	
Dibromochloromethane	**<0.69**	ug/m3	2.3	0.69	1.34		02/27/22 23:33	124-48-1	
1,2-Dibromoethane (EDB)	**<0.40**	ug/m3	1.0	0.40	1.34		02/27/22 23:33	106-93-4	
1,2-Dichlorobenzene	**<0.54**	ug/m3	4.1	0.54	1.34		02/27/22 23:33	95-50-1	
1,3-Dichlorobenzene	**<0.68**	ug/m3	4.1	0.68	1.34		02/27/22 23:33	541-73-1	
1,4-Dichlorobenzene	**<1.2**	ug/m3	4.1	1.2	1.34		02/27/22 23:33	106-46-7	
Dichlorodifluoromethane	**5.7**	ug/m3	1.4	0.25	1.34		02/27/22 23:33	75-71-8	
1,1-Dichloroethane	**<0.22**	ug/m3	1.1	0.22	1.34		02/27/22 23:33	75-34-3	
1,2-Dichloroethane	**<0.26**	ug/m3	1.1	0.26	1.34		02/27/22 23:33	107-06-2	
1,1-Dichloroethene	**0.39J**	ug/m3	1.1	0.18	1.34		02/27/22 23:33	75-35-4	
cis-1,2-Dichloroethene	**<0.26**	ug/m3	1.1	0.26	1.34		02/27/22 23:33	156-59-2	
trans-1,2-Dichloroethene	**<0.23**	ug/m3	1.1	0.23	1.34		02/27/22 23:33	156-60-5	
1,2-Dichloropropane	**<0.36**	ug/m3	1.3	0.36	1.34		02/27/22 23:33	78-87-5	
cis-1,3-Dichloropropene	**<0.34**	ug/m3	3.1	0.34	1.34		02/27/22 23:33	10061-01-5	
trans-1,3-Dichloropropene	**<0.73**	ug/m3	3.1	0.73	1.34		02/27/22 23:33	10061-02-6	
Dichlorotetrafluoroethane	**<0.27**	ug/m3	1.9	0.27	1.34		02/27/22 23:33	76-14-2	
Ethanol	**245**	ug/m3	2.6	0.79	1.34		02/27/22 23:33	64-17-5	
Ethyl acetate	**8.8**	ug/m3	0.98	0.18	1.34		02/27/22 23:33	141-78-6	
Ethylbenzene	**29.1**	ug/m3	1.2	0.41	1.34		02/27/22 23:33	100-41-4	
4-Ethyltoluene	**2.4J**	ug/m3	3.4	0.63	1.34		02/27/22 23:33	622-96-8	
n-Heptane	**22.4**	ug/m3	1.1	0.24	1.34		02/27/22 23:33	142-82-5	
Hexachloro-1,3-butadiene	**<1.6**	ug/m3	7.3	1.6	1.34		02/27/22 23:33	87-68-3	
n-Hexane	**33.8**	ug/m3	0.96	0.26	1.34		02/27/22 23:33	110-54-3	
2-Hexanone	**4.2J**	ug/m3	5.6	0.59	1.34		02/27/22 23:33	591-78-6	
Methylene Chloride	**1.8J**	ug/m3	4.7	0.79	1.34		02/27/22 23:33	75-09-2	
4-Methyl-2-pentanone (MIBK)	**4.5J**	ug/m3	5.6	0.43	1.34		02/27/22 23:33	108-10-1	
Methyl-tert-butyl ether	**<0.17**	ug/m3	4.9	0.17	1.34		02/27/22 23:33	1634-04-4	
Naphthalene	**3.4J**	ug/m3	7.1	2.9	1.34		02/27/22 23:33	91-20-3	
2-Propanol	**369**	ug/m3	3.4	0.68	1.34		02/27/22 23:33	67-63-0	
Propylene	**<0.17**	ug/m3	1.2	0.17	1.34		02/27/22 23:33	115-07-1	
Styrene	**0.88J**	ug/m3	2.9	0.52	1.34		02/27/22 23:33	100-42-5	

This report shall not be reproduced, except in full,
without the written consent of Pace Analytical Services, LLC.

Pace Analytical Services, LLC
1700 Elm Street
Minneapolis, MN 55414
(612)607-1700

ANALYTICAL RESULTS

Project: Xetex
Pace Project No.: 10598276

Sample: VP-1 **Lab ID: 10598276007** Collected: 02/22/22 11:20 Received: 02/22/22 15:30 Matrix: Air

Parameters	Results	Units	LOQ	LOD	DF	Prepared	Analyzed	CAS No.	Qual
TO15 MSV AIR	Analytical Method: TO-15								
	Pace Analytical Services - Minneapolis								
1,1,2,2-Tetrachloroethane	**<0.50**	ug/m3	1.9	0.50	1.34		02/27/22 23:33	79-34-5	
Tetrachloroethene	**25.2**	ug/m3	0.92	0.39	1.34		02/27/22 23:33	127-18-4	
Tetrahydrofuran	**<0.24**	ug/m3	2.0	0.24	1.34		02/27/22 23:33	109-99-9	
Toluene	**42.5**	ug/m3	1.0	0.33	1.34		02/27/22 23:33	108-88-3	
1,2,4-Trichlorobenzene	**<6.5**	ug/m3	20.2	6.5	1.34		02/27/22 23:33	120-82-1	
1,1,1-Trichloroethane	**1.3J**	ug/m3	1.5	0.25	1.34		02/27/22 23:33	71-55-6	
1,1,2-Trichloroethane	**<0.26**	ug/m3	0.74	0.26	1.34		02/27/22 23:33	79-00-5	
Trichloroethene	**41.4**	ug/m3	0.73	0.26	1.34		02/27/22 23:33	79-01-6	
Trichlorofluoromethane	**989**	ug/m3	30.6	6.2	26.8		02/28/22 13:35	75-69-4	
1,1,2-Trichlorotrifluoroethane	**<0.39**	ug/m3	2.1	0.39	1.34		02/27/22 23:33	76-13-1	
1,2,4-Trimethylbenzene	**10.1**	ug/m3	3.3	0.47	1.34		02/27/22 23:33	95-63-6	
1,3,5-Trimethylbenzene	**4.1**	ug/m3	3.3	0.39	1.34		02/27/22 23:33	108-67-8	
Vinyl acetate	**<0.28**	ug/m3	0.96	0.28	1.34		02/27/22 23:33	108-05-4	
Vinyl chloride	**<0.12**	ug/m3	0.35	0.12	1.34		02/27/22 23:33	75-01-4	
m&p-Xylene	**121**	ug/m3	2.4	0.86	1.34		02/27/22 23:33	179601-23-1	
o-Xylene	**64.2**	ug/m3	1.2	0.36	1.34		02/27/22 23:33	95-47-6	

Sample: VP-1 Cert#0177 **Lab ID: 10598276008** Collected: Received: 02/22/22 15:30 Matrix: Air

Parameters	Results	Units	LOQ	LOD	DF	Prepared	Analyzed	CAS No.	Qual
Individual Can Certification	Analytical Method: TO-15								
	Pace Analytical Services - Minneapolis								
Benzene	**<0.057**	ug/m3	0.16	0.057	0.5		02/15/22 01:39	71-43-2	
1,2-Dichloroethane	**<0.097**	ug/m3	0.41	0.097	0.5		02/15/22 01:39	107-06-2	
1,1-Dichloroethene	**<0.069**	ug/m3	0.40	0.069	0.5		02/15/22 01:39	75-35-4	
cis-1,2-Dichloroethene	**<0.098**	ug/m3	0.40	0.098	0.5		02/15/22 01:39	156-59-2	
trans-1,2-Dichloroethene	**<0.084**	ug/m3	0.40	0.084	0.5		02/15/22 01:39	156-60-5	
Ethylbenzene	**<0.15**	ug/m3	0.44	0.15	0.5		02/15/22 01:39	100-41-4	
Methyl-tert-butyl ether	**<0.063**	ug/m3	1.8	0.063	0.5		02/15/22 01:39	1634-04-4	
Naphthalene	**<1.1**	ug/m3	1.3	1.1	0.5		02/15/22 01:39	91-20-3	
Tetrachloroethene	**<0.15**	ug/m3	0.34	0.15	0.5		02/15/22 01:39	127-18-4	
Toluene	**<0.12**	ug/m3	0.38	0.12	0.5		02/15/22 01:39	108-88-3	
1,1,1-Trichloroethane	**<0.093**	ug/m3	0.56	0.093	0.5		02/15/22 01:39	71-55-6	
Trichloroethene	**0.20J**	ug/m3	0.27	0.098	0.5		02/15/22 01:39	79-01-6	
1,2,4-Trimethylbenzene	**<0.18**	ug/m3	0.50	0.18	0.5		02/15/22 01:39	95-63-6	
1,3,5-Trimethylbenzene	**<0.14**	ug/m3	0.50	0.14	0.5		02/15/22 01:39	108-67-8	
Vinyl chloride	**<0.043**	ug/m3	0.13	0.043	0.5		02/15/22 01:39	75-01-4	
Xylene (Total)	**<0.32**	ug/m3	1.3	0.32	0.5		02/15/22 01:39	1330-20-7	
m&p-Xylene	**<0.32**	ug/m3	0.88	0.32	0.5		02/15/22 01:39	179601-23-1	
o-Xylene	**<0.14**	ug/m3	0.44	0.14	0.5		02/15/22 01:39	95-47-6	

This report shall not be reproduced, except in full,
without the written consent of Pace Analytical Services, LLC.

Pace Analytical Services, LLC
1700 Elm Street
Minneapolis, MN 55414
(612)607-1700

ANALYTICAL RESULTS

Project: Xetex
Pace Project No.: 10598276

Sample: VP-2 **Lab ID: 10598276009** Collected: 02/22/22 11:26 Received: 02/22/22 15:30 Matrix: Air

Parameters	Results	Units	LOQ	LOD	DF	Prepared	Analyzed	CAS No.	Qual
TO15 MSV AIR	Analytical Method: TO-15								
	Pace Analytical Services - Minneapolis								
Acetone	**1360**	ug/m3	261	78.2	43.2		02/28/22 14:07	67-64-1	
Benzene	**3.5**	ug/m3	0.47	0.16	1.44		02/28/22 00:06	71-43-2	
Benzyl chloride	**<1.3**	ug/m3	3.8	1.3	1.44		02/28/22 00:06	100-44-7	
Bromodichloromethane	**<0.34**	ug/m3	2.0	0.34	1.44		02/28/22 00:06	75-27-4	
Bromoform	**<2.3**	ug/m3	7.6	2.3	1.44		02/28/22 00:06	75-25-2	
Bromomethane	**<0.22**	ug/m3	1.1	0.22	1.44		02/28/22 00:06	74-83-9	
1,3-Butadiene	**<0.17**	ug/m3	0.65	0.17	1.44		02/28/22 00:06	106-99-0	
2-Butanone (MEK)	**35.5**	ug/m3	4.3	0.67	1.44		02/28/22 00:06	78-93-3	
Carbon disulfide	**0.36J**	ug/m3	0.91	0.19	1.44		02/28/22 00:06	75-15-0	
Carbon tetrachloride	**<0.40**	ug/m3	1.8	0.40	1.44		02/28/22 00:06	56-23-5	
Chlorobenzene	**<0.22**	ug/m3	1.3	0.22	1.44		02/28/22 00:06	108-90-7	
Chloroethane	**<0.32**	ug/m3	0.77	0.32	1.44		02/28/22 00:06	75-00-3	
Chloroform	**<0.26**	ug/m3	0.71	0.26	1.44		02/28/22 00:06	67-66-3	
Chloromethane	**<0.12**	ug/m3	0.60	0.12	1.44		02/28/22 00:06	74-87-3	
Cyclohexane	**<0.32**	ug/m3	2.5	0.32	1.44		02/28/22 00:06	110-82-7	
Dibromochloromethane	**<0.74**	ug/m3	2.5	0.74	1.44		02/28/22 00:06	124-48-1	
1,2-Dibromoethane (EDB)	**<0.43**	ug/m3	1.1	0.43	1.44		02/28/22 00:06	106-93-4	
1,2-Dichlorobenzene	**<0.58**	ug/m3	4.4	0.58	1.44		02/28/22 00:06	95-50-1	
1,3-Dichlorobenzene	**<0.73**	ug/m3	4.4	0.73	1.44		02/28/22 00:06	541-73-1	
1,4-Dichlorobenzene	**<1.3**	ug/m3	4.4	1.3	1.44		02/28/22 00:06	106-46-7	
Dichlorodifluoromethane	**9.1**	ug/m3	1.5	0.27	1.44		02/28/22 00:06	75-71-8	
1,1-Dichloroethane	**<0.24**	ug/m3	1.2	0.24	1.44		02/28/22 00:06	75-34-3	
1,2-Dichloroethane	**<0.28**	ug/m3	1.2	0.28	1.44		02/28/22 00:06	107-06-2	
1,1-Dichloroethene	**<0.20**	ug/m3	1.2	0.20	1.44		02/28/22 00:06	75-35-4	
cis-1,2-Dichloroethene	**<0.28**	ug/m3	1.2	0.28	1.44		02/28/22 00:06	156-59-2	
trans-1,2-Dichloroethene	**<0.24**	ug/m3	1.2	0.24	1.44		02/28/22 00:06	156-60-5	
1,2-Dichloropropane	**<0.39**	ug/m3	1.4	0.39	1.44		02/28/22 00:06	78-87-5	
cis-1,3-Dichloropropene	**<0.37**	ug/m3	3.3	0.37	1.44		02/28/22 00:06	10061-01-5	
trans-1,3-Dichloropropene	**<0.78**	ug/m3	3.3	0.78	1.44		02/28/22 00:06	10061-02-6	
Dichlorotetrafluoroethane	**<0.29**	ug/m3	2.0	0.29	1.44		02/28/22 00:06	76-14-2	
Ethanol	**413**	ug/m3	2.8	0.85	1.44		02/28/22 00:06	64-17-5	
Ethyl acetate	**6.9**	ug/m3	1.1	0.19	1.44		02/28/22 00:06	141-78-6	
Ethylbenzene	**189**	ug/m3	1.3	0.44	1.44		02/28/22 00:06	100-41-4	
4-Ethyltoluene	**2.7J**	ug/m3	3.6	0.68	1.44		02/28/22 00:06	622-96-8	
n-Heptane	**5.7**	ug/m3	1.2	0.26	1.44		02/28/22 00:06	142-82-5	
Hexachloro-1,3-butadiene	**<1.8**	ug/m3	7.8	1.8	1.44		02/28/22 00:06	87-68-3	
n-Hexane	**<0.28**	ug/m3	1.0	0.28	1.44		02/28/22 00:06	110-54-3	
2-Hexanone	**2.1J**	ug/m3	6.0	0.64	1.44		02/28/22 00:06	591-78-6	
Methylene Chloride	**2.4J**	ug/m3	5.1	0.85	1.44		02/28/22 00:06	75-09-2	
4-Methyl-2-pentanone (MIBK)	**6.1**	ug/m3	6.0	0.46	1.44		02/28/22 00:06	108-10-1	
Methyl-tert-butyl ether	**<0.18**	ug/m3	5.3	0.18	1.44		02/28/22 00:06	1634-04-4	
Naphthalene	**4.2J**	ug/m3	7.7	3.1	1.44		02/28/22 00:06	91-20-3	
2-Propanol	**5380**	ug/m3	108	22.0	43.2		02/28/22 14:07	67-63-0	
Propylene	**<0.19**	ug/m3	1.3	0.19	1.44		02/28/22 00:06	115-07-1	
Styrene	**1.1J**	ug/m3	3.1	0.55	1.44		02/28/22 00:06	100-42-5	

This report shall not be reproduced, except in full,
without the written consent of Pace Analytical Services, LLC.

Pace Analytical Services, LLC
1700 Elm Street
Minneapolis, MN 55414
(612)607-1700

ANALYTICAL RESULTS

Project: Xetex
Pace Project No.: 10598276

Sample: VP-2 **Lab ID: 10598276009** Collected: 02/22/22 11:26 Received: 02/22/22 15:30 Matrix: Air

Parameters	Results	Units	LOQ	LOD	DF	Prepared	Analyzed	CAS No.	Qual
TO15 MSV AIR	Analytical Method: TO-15								
	Pace Analytical Services - Minneapolis								
1,1,2,2-Tetrachloroethane	**<0.54**	ug/m3	2.0	0.54	1.44		02/28/22 00:06	79-34-5	
Tetrachloroethene	**1.6**	ug/m3	0.99	0.42	1.44		02/28/22 00:06	127-18-4	
Tetrahydrofuran	**8.8**	ug/m3	2.2	0.26	1.44		02/28/22 00:06	109-99-9	
Toluene	**42.6**	ug/m3	1.1	0.35	1.44		02/28/22 00:06	108-88-3	
1,2,4-Trichlorobenzene	**<7.0**	ug/m3	21.7	7.0	1.44		02/28/22 00:06	120-82-1	
1,1,1-Trichloroethane	**1.3J**	ug/m3	1.6	0.27	1.44		02/28/22 00:06	71-55-6	
1,1,2-Trichloroethane	**<0.28**	ug/m3	0.80	0.28	1.44		02/28/22 00:06	79-00-5	
Trichloroethene	**1.5**	ug/m3	0.79	0.28	1.44		02/28/22 00:06	79-01-6	
Trichlorofluoromethane	**20.5**	ug/m3	1.6	0.34	1.44		02/28/22 00:06	75-69-4	
1,1,2-Trichlorotrifluoroethane	**0.48J**	ug/m3	2.2	0.42	1.44		02/28/22 00:06	76-13-1	
1,2,4-Trimethylbenzene	**7.7**	ug/m3	3.6	0.51	1.44		02/28/22 00:06	95-63-6	
1,3,5-Trimethylbenzene	**3.0J**	ug/m3	3.6	0.42	1.44		02/28/22 00:06	108-67-8	
Vinyl acetate	**<0.30**	ug/m3	1.0	0.30	1.44		02/28/22 00:06	108-05-4	
Vinyl chloride	**<0.12**	ug/m3	0.37	0.12	1.44		02/28/22 00:06	75-01-4	
m&p-Xylene	**531**	ug/m3	76.5	27.7	43.2		02/28/22 14:07	179601-23-1	
o-Xylene	**149**	ug/m3	1.3	0.39	1.44		02/28/22 00:06	95-47-6	

Sample: VP-2 Cert#0145 **Lab ID: 10598276010** Collected: Received: 02/22/22 15:30 Matrix: Air

Parameters	Results	Units	LOQ	LOD	DF	Prepared	Analyzed	CAS No.	Qual
Individual Can Certification	Analytical Method: TO-15								
	Pace Analytical Services - Minneapolis								
Benzene	**<0.057**	ug/m3	0.16	0.057	0.5		02/15/22 09:09	71-43-2	
1,2-Dichloroethane	**<0.097**	ug/m3	0.41	0.097	0.5		02/15/22 09:09	107-06-2	
1,1-Dichloroethene	**<0.069**	ug/m3	0.40	0.069	0.5		02/15/22 09:09	75-35-4	
cis-1,2-Dichloroethene	**<0.098**	ug/m3	0.40	0.098	0.5		02/15/22 09:09	156-59-2	
trans-1,2-Dichloroethene	**<0.084**	ug/m3	0.40	0.084	0.5		02/15/22 09:09	156-60-5	
Ethylbenzene	**<0.15**	ug/m3	0.44	0.15	0.5		02/15/22 09:09	100-41-4	
Methyl-tert-butyl ether	**<0.063**	ug/m3	1.8	0.063	0.5		02/15/22 09:09	1634-04-4	
Naphthalene	**<1.1**	ug/m3	2.7	1.1	0.5		02/15/22 09:09	91-20-3	
Tetrachloroethene	**<0.15**	ug/m3	0.34	0.15	0.5		02/15/22 09:09	127-18-4	
Toluene	**<0.12**	ug/m3	0.38	0.12	0.5		02/15/22 09:09	108-88-3	
1,1,1-Trichloroethane	**<0.093**	ug/m3	0.56	0.093	0.5		02/15/22 09:09	71-55-6	
Trichloroethene	**<0.098**	ug/m3	0.27	0.098	0.5		02/15/22 09:09	79-01-6	
1,2,4-Trimethylbenzene	**<0.18**	ug/m3	1.2	0.18	0.5		02/15/22 09:09	95-63-6	
1,3,5-Trimethylbenzene	**<0.14**	ug/m3	1.2	0.14	0.5		02/15/22 09:09	108-67-8	
Vinyl chloride	**<0.043**	ug/m3	0.13	0.043	0.5		02/15/22 09:09	75-01-4	
Xylene (Total)	**<0.32**	ug/m3	1.3	0.32	0.5		02/15/22 09:09	1330-20-7	
m&p-Xylene	**<0.32**	ug/m3	0.88	0.32	0.5		02/15/22 09:09	179601-23-1	
o-Xylene	**<0.14**	ug/m3	0.44	0.14	0.5		02/15/22 09:09	95-47-6	

This report shall not be reproduced, except in full,
without the written consent of Pace Analytical Services, LLC.

Pace Analytical Services, LLC
1700 Elm Street
Minneapolis, MN 55414
(612)607-1700

QUALITY CONTROL DATA

Project: Xetex
Pace Project No.: 10598276

QC Batch: 800818 | Analysis Method: TO-15
QC Batch Method: TO-15 | Analysis Description: TO15 MSV AIR Low Level
Laboratory: Pace Analytical Services - Minneapolis
Associated Lab Samples: 10598276001, 10598276003, 10598276005, 10598276007, 10598276009

METHOD BLANK: 4253615 | Matrix: Air
Associated Lab Samples: 10598276001, 10598276003, 10598276005, 10598276007, 10598276009

Parameter	Units	Blank Result	Reporting Limit	Analyzed	Qualifiers
1,1,1-Trichloroethane	ug/m3	<0.093	0.56	02/27/22 11:50	
1,1,2,2-Tetrachloroethane	ug/m3	<0.19	0.70	02/27/22 11:50	
1,1,2-Trichloroethane	ug/m3	<0.098	0.28	02/27/22 11:50	
1,1,2-Trichlorotrifluoroethane	ug/m3	<0.14	0.78	02/27/22 11:50	
1,1-Dichloroethane	ug/m3	<0.082	0.41	02/27/22 11:50	
1,1-Dichloroethene	ug/m3	<0.069	0.40	02/27/22 11:50	
1,2,4-Trichlorobenzene	ug/m3	<2.4	7.5	02/27/22 11:50	
1,2,4-Trimethylbenzene	ug/m3	<0.18	1.2	02/27/22 11:50	
1,2-Dibromoethane (EDB)	ug/m3	<0.15	0.39	02/27/22 11:50	
1,2-Dichlorobenzene	ug/m3	<0.20	1.5	02/27/22 11:50	
1,2-Dichloroethane	ug/m3	<0.097	0.41	02/27/22 11:50	
1,2-Dichloropropane	ug/m3	<0.13	0.47	02/27/22 11:50	
1,3,5-Trimethylbenzene	ug/m3	<0.14	1.2	02/27/22 11:50	
1,3-Butadiene	ug/m3	<0.060	0.22	02/27/22 11:50	
1,3-Dichlorobenzene	ug/m3	<0.25	1.5	02/27/22 11:50	
1,4-Dichlorobenzene	ug/m3	<0.44	1.5	02/27/22 11:50	
2-Butanone (MEK)	ug/m3	<0.23	1.5	02/27/22 11:50	
2-Hexanone	ug/m3	<0.22	2.1	02/27/22 11:50	
2-Propanol	ug/m3	<0.25	1.2	02/27/22 11:50	
4-Ethyltoluene	ug/m3	<0.24	1.2	02/27/22 11:50	
4-Methyl-2-pentanone (MIBK)	ug/m3	<0.16	2.1	02/27/22 11:50	
Acetone	ug/m3	<0.90	3.0	02/27/22 11:50	
Benzene	ug/m3	<0.057	0.16	02/27/22 11:50	
Benzyl chloride	ug/m3	<0.44	1.3	02/27/22 11:50	
Bromodichloromethane	ug/m3	<0.12	0.68	02/27/22 11:50	
Bromoform	ug/m3	<0.81	2.6	02/27/22 11:50	
Bromomethane	ug/m3	<0.075	0.39	02/27/22 11:50	
Carbon disulfide	ug/m3	<0.064	0.32	02/27/22 11:50	
Carbon tetrachloride	ug/m3	<0.14	0.64	02/27/22 11:50	
Chlorobenzene	ug/m3	<0.078	0.47	02/27/22 11:50	
Chloroethane	ug/m3	<0.11	0.27	02/27/22 11:50	
Chloroform	ug/m3	<0.092	0.25	02/27/22 11:50	
Chloromethane	ug/m3	<0.043	0.21	02/27/22 11:50	
cis-1,2-Dichloroethene	ug/m3	<0.098	0.40	02/27/22 11:50	
cis-1,3-Dichloropropene	ug/m3	<0.13	1.2	02/27/22 11:50	
Cyclohexane	ug/m3	<0.11	0.88	02/27/22 11:50	
Dibromochloromethane	ug/m3	<0.26	0.86	02/27/22 11:50	
Dichlorodifluoromethane	ug/m3	<0.094	0.50	02/27/22 11:50	
Dichlorotetrafluoroethane	ug/m3	<0.10	0.71	02/27/22 11:50	
Ethanol	ug/m3	<0.30	0.96	02/27/22 11:50	

Results presented on this page are in the units indicated by the "Units" column except where an alternate unit is presented to the right of the result.

This report shall not be reproduced, except in full,
without the written consent of Pace Analytical Services, LLC.

Pace Analytical Services, LLC
1700 Elm Street
Minneapolis, MN 55414
(612)607-1700

QUALITY CONTROL DATA

Project: Xetex
Pace Project No.: 10598276

METHOD BLANK: 4253615 Matrix: Air
Associated Lab Samples: 10598276001, 10598276003, 10598276005, 10598276007, 10598276009

Parameter	Units	Blank Result	Reporting Limit	Analyzed	Qualifiers
Ethyl acetate	ug/m3	<0.066	0.37	02/27/22 11:50	
Ethylbenzene	ug/m3	<0.15	0.44	02/27/22 11:50	
Hexachloro-1,3-butadiene	ug/m3	<0.62	2.7	02/27/22 11:50	
m&p-Xylene	ug/m3	<0.32	0.88	02/27/22 11:50	
Methyl-tert-butyl ether	ug/m3	<0.063	1.8	02/27/22 11:50	
Methylene Chloride	ug/m3	<0.30	1.8	02/27/22 11:50	
n-Heptane	ug/m3	<0.090	0.42	02/27/22 11:50	
n-Hexane	ug/m3	<0.096	0.36	02/27/22 11:50	
Naphthalene	ug/m3	<1.1	2.7	02/27/22 11:50	
o-Xylene	ug/m3	<0.14	0.44	02/27/22 11:50	
Propylene	ug/m3	<0.065	0.44	02/27/22 11:50	
Styrene	ug/m3	<0.19	1.1	02/27/22 11:50	
Tetrachloroethene	ug/m3	<0.15	0.34	02/27/22 11:50	
Tetrahydrofuran	ug/m3	<0.090	0.75	02/27/22 11:50	
Toluene	ug/m3	<0.12	0.38	02/27/22 11:50	
trans-1,2-Dichloroethene	ug/m3	<0.084	0.40	02/27/22 11:50	
trans-1,3-Dichloropropene	ug/m3	<0.27	1.2	02/27/22 11:50	
Trichloroethene	ug/m3	<0.098	0.27	02/27/22 11:50	
Trichlorofluoromethane	ug/m3	<0.12	0.57	02/27/22 11:50	
Vinyl acetate	ug/m3	<0.10	0.36	02/27/22 11:50	
Vinyl chloride	ug/m3	<0.043	0.13	02/27/22 11:50	MN

LABORATORY CONTROL SAMPLE: 4253616

Parameter	Units	Spike Conc.	LCS Result	LCS % Rec	% Rec Limits	Qualifiers
1,1,1-Trichloroethane	ug/m3	59.3	59.6	100	70-130	
1,1,2,2-Tetrachloroethane	ug/m3	75.4	81.2	108	70-132	
1,1,2-Trichloroethane	ug/m3	59.6	66.4	111	70-131	
1,1,2-Trichlorotrifluoroethane	ug/m3	83.6	87.9	105	70-130	
1,1-Dichloroethane	ug/m3	43.9	44.3	101	70-130	
1,1-Dichloroethene	ug/m3	43.5	45.8	105	70-130	
1,2,4-Trichlorobenzene	ug/m3	177	192	108	70-130	
1,2,4-Trimethylbenzene	ug/m3	54	56.7	105	70-137	
1,2-Dibromoethane (EDB)	ug/m3	82.5	94.7	115	70-137	
1,2-Dichlorobenzene	ug/m3	66.2	70.9	107	70-131	
1,2-Dichloroethane	ug/m3	44.4	45.5	102	70-134	
1,2-Dichloropropane	ug/m3	50.6	50.4	100	70-130	
1,3,5-Trimethylbenzene	ug/m3	53.7	59.9	112	70-131	
1,3-Butadiene	ug/m3	24.2	25.5	106	70-139	
1,3-Dichlorobenzene	ug/m3	66.3	73.0	110	70-134	
1,4-Dichlorobenzene	ug/m3	66.3	78.1	118	70-131	
2-Butanone (MEK)	ug/m3	32.3	32.2	100	70-133	
2-Hexanone	ug/m3	44.8	52.1	116	70-136	
2-Propanol	ug/m3	149	152	102	65-133	

Results presented on this page are in the units indicated by the "Units" column except where an alternate unit is presented to the right of the result.

This report shall not be reproduced, except in full,
without the written consent of Pace Analytical Services, LLC.

Pace Analytical Services, LLC
1700 Elm Street
Minneapolis, MN 55414
(612)607-1700

QUALITY CONTROL DATA

Project: Xetex
Pace Project No.: 10598276

LABORATORY CONTROL SAMPLE: 4253616

Parameter	Units	Spike Conc.	LCS Result	LCS % Rec	% Rec Limits	Qualifiers
4-Ethyltoluene	ug/m3	53.7	59.1	110	70-130	
4-Methyl-2-pentanone (MIBK)	ug/m3	44.9	43.1	96	70-130	
Acetone	ug/m3	128	133	104	60-134	
Benzene	ug/m3	34.8	38.6	111	70-130	
Benzyl chloride	ug/m3	57.6	64.2	111	70-130	
Bromodichloromethane	ug/m3	73.1	74.4	102	70-130	
Bromoform	ug/m3	114	133	117	70-138	
Bromomethane	ug/m3	42.5	44.6	105	68-131	
Carbon disulfide	ug/m3	34.4	35.7	104	70-130	
Carbon tetrachloride	ug/m3	69.4	70.6	102	70-132	
Chlorobenzene	ug/m3	50.2	52.2	104	70-130	
Chloroethane	ug/m3	28.8	29.0	101	70-134	
Chloroform	ug/m3	52.4	58.3	111	70-130	
Chloromethane	ug/m3	22.6	22.6	100	68-131	
cis-1,2-Dichloroethene	ug/m3	43.4	43.4	100	70-136	
cis-1,3-Dichloropropene	ug/m3	49.4	47.8	97	70-130	
Cyclohexane	ug/m3	37.4	36.3	97	70-131	
Dibromochloromethane	ug/m3	93.2	101	108	70-134	
Dichlorodifluoromethane	ug/m3	54.6	54.0	99	70-130	
Dichlorotetrafluoroethane	ug/m3	71.2	72.0	101	70-130	
Ethanol	ug/m3	124	130	105	55-145	
Ethyl acetate	ug/m3	38.9	42.2	108	70-135	
Ethylbenzene	ug/m3	47.8	51.0	107	70-133	
Hexachloro-1,3-butadiene	ug/m3	133	132	99	70-132	
m&p-Xylene	ug/m3	95.4	104	109	70-134	
Methyl-tert-butyl ether	ug/m3	39.6	40.6	103	70-131	
Methylene Chloride	ug/m3	190	188	99	65-132	
n-Heptane	ug/m3	44.6	43.3	97	70-130	
n-Hexane	ug/m3	38	37.6	99	70-132	
Naphthalene	ug/m3	65.2	64.8	99	70-130	
o-Xylene	ug/m3	47.6	51.0	107	70-134	
Propylene	ug/m3	18.9	18.6	98	69-133	
Styrene	ug/m3	47	56.1	120	70-135	
Tetrachloroethene	ug/m3	73.4	84.6	115	70-134	
Tetrahydrofuran	ug/m3	32.1	32.3	101	70-140	
Toluene	ug/m3	41.6	43.1	104	70-136	
trans-1,2-Dichloroethene	ug/m3	43.6	44.9	103	70-134	
trans-1,3-Dichloropropene	ug/m3	50.5	49.9	99	70-131	
Trichloroethene	ug/m3	58.4	64.4	110	70-134	
Trichlorofluoromethane	ug/m3	62	65.4	106	63-130	
Vinyl acetate	ug/m3	46.4	47.8	103	70-139	
Vinyl chloride	ug/m3	28	30.6	109	70-132	

Results presented on this page are in the units indicated by the "Units" column except where an alternate unit is presented to the right of the result.

This report shall not be reproduced, except in full,
without the written consent of Pace Analytical Services, LLC.

Pace Analytical Services, LLC
1700 Elm Street
Minneapolis, MN 55414
(612)607-1700

QUALITY CONTROL DATA

Project: Xetex
Pace Project No.: 10598276

SAMPLE DUPLICATE: 4253821

Parameter	Units	92589123001 Result	Dup Result	RPD	Max RPD	Qualifiers
1,1,1-Trichloroethane	ug/m3	ND	<0.28		25	
1,1,2,2-Tetrachloroethane	ug/m3	ND	<0.55		25	
1,1,2-Trichloroethane	ug/m3	ND	<0.29		25	
1,1,2-Trichlorotrifluoroethane	ug/m3	0.52J	0.60J		25	
1,1-Dichloroethane	ug/m3	ND	<0.25		25	
1,1-Dichloroethene	ug/m3	ND	<0.21		25	
1,2,4-Trichlorobenzene	ug/m3	ND	<7.3		25	
1,2,4-Trimethylbenzene	ug/m3	ND	<0.53		25	
1,2-Dibromoethane (EDB)	ug/m3	ND	<0.45		25	
1,2-Dichlorobenzene	ug/m3	ND	<0.60		25	
1,2-Dichloroethane	ug/m3	ND	<0.29		25	
1,2-Dichloropropane	ug/m3	ND	<0.40		25	
1,3,5-Trimethylbenzene	ug/m3	ND	<0.43		25	
1,3-Butadiene	ug/m3	ND	<0.18		25	
1,3-Dichlorobenzene	ug/m3	ND	<0.76		25	
1,4-Dichlorobenzene	ug/m3	ND	<1.3		25	
2-Butanone (MEK)	ug/m3	ND	<0.69		25	
2-Hexanone	ug/m3	ND	<0.66		25	
2-Propanol	ug/m3	4.1	4.3	4	25	
4-Ethyltoluene	ug/m3	ND	<0.70		25	
4-Methyl-2-pentanone (MIBK)	ug/m3	ND	<0.48		25	
Acetone	ug/m3	8.6J	8.7J		25	
Benzene	ug/m3	ND	<0.17		25	
Benzyl chloride	ug/m3	ND	<1.3		25	
Bromodichloromethane	ug/m3	ND	<0.35		25	
Bromoform	ug/m3	ND	<2.4		25	
Bromomethane	ug/m3	ND	<0.22		25	
Carbon disulfide	ug/m3	ND	<0.19		25	
Carbon tetrachloride	ug/m3	ND	<0.42		25	
Chlorobenzene	ug/m3	ND	<0.23		25	
Chloroethane	ug/m3	ND	<0.33		25	
Chloroform	ug/m3	ND	<0.27		25	
Chloromethane	ug/m3	0.81	0.84	3	25	
cis-1,2-Dichloroethene	ug/m3	ND	<0.29		25	
cis-1,3-Dichloropropene	ug/m3	ND	<0.38		25	
Cyclohexane	ug/m3	ND	<0.33		25	
Dibromochloromethane	ug/m3	ND	<0.77		25	
Dichlorodifluoromethane	ug/m3	2.5	2.4	3	25	
Dichlorotetrafluoroethane	ug/m3	ND	<0.30		25	
Ethanol	ug/m3	15.0	16.1	7	25	
Ethyl acetate	ug/m3	ND	<0.20		25	
Ethylbenzene	ug/m3	ND	0.47J		25	
Hexachloro-1,3-butadiene	ug/m3	ND	<1.8		25	
m&p-Xylene	ug/m3	1.5J	1.6J		25	
Methyl-tert-butyl ether	ug/m3	ND	<0.19		25	
Methylene Chloride	ug/m3	ND	<0.88		25	
n-Heptane	ug/m3	0.65J	0.72J		25	

Results presented on this page are in the units indicated by the "Units" column except where an alternate unit is presented to the right of the result.

This report shall not be reproduced, except in full,
without the written consent of Pace Analytical Services, LLC.

Pace Analytical Services, LLC
1700 Elm Street
Minneapolis, MN 55414
(612)607-1700

QUALITY CONTROL DATA

Project: Xetex
Pace Project No.: 10598276

SAMPLE DUPLICATE: 4253821

Parameter	Units	92589123001 Result	Dup Result	RPD	Max RPD	Qualifiers
n-Hexane	ug/m3	1.2	1.1	2	25	
Naphthalene	ug/m3	ND	<3.2		25	
o-Xylene	ug/m3	0.48J	0.53J		25	
Propylene	ug/m3	ND	<0.19		25	
Styrene	ug/m3	ND	<0.57		25	
Tetrachloroethene	ug/m3	ND	<0.44		25	
Tetrahydrofuran	ug/m3	ND	<0.27		25	
Toluene	ug/m3	1.9	2.0	6	25	
trans-1,2-Dichloroethene	ug/m3	ND	<0.25		25	
trans-1,3-Dichloropropene	ug/m3	ND	<0.81		25	
Trichloroethene	ug/m3	ND	<0.29		25	
Trichlorofluoromethane	ug/m3	1.3J	1.5J		25	
Vinyl acetate	ug/m3	ND	<0.31		25	
Vinyl chloride	ug/m3	ND	<0.13		25	

SAMPLE DUPLICATE: 4253822

Parameter	Units	92589123002 Result	Dup Result	RPD	Max RPD	Qualifiers
1,1,1-Trichloroethane	ug/m3	ND	<0.27		25	
1,1,2,2-Tetrachloroethane	ug/m3	ND	<0.54		25	
1,1,2-Trichloroethane	ug/m3	ND	<0.28		25	
1,1,2-Trichlorotrifluoroethane	ug/m3	0.55J	0.71J		25	
1,1-Dichloroethane	ug/m3	ND	<0.24		25	
1,1-Dichloroethene	ug/m3	ND	<0.20		25	
1,2,4-Trichlorobenzene	ug/m3	ND	<7.0		25	
1,2,4-Trimethylbenzene	ug/m3	ND	<0.51		25	
1,2-Dibromoethane (EDB)	ug/m3	ND	<0.43		25	
1,2-Dichlorobenzene	ug/m3	ND	<0.58		25	
1,2-Dichloroethane	ug/m3	ND	<0.28		25	
1,2-Dichloropropane	ug/m3	ND	<0.39		25	
1,3,5-Trimethylbenzene	ug/m3	ND	<0.42		25	
1,3-Butadiene	ug/m3	ND	<0.17		25	
1,3-Dichlorobenzene	ug/m3	ND	<0.73		25	
1,4-Dichlorobenzene	ug/m3	ND	<1.3		25	
2-Butanone (MEK)	ug/m3	ND	<0.67		25	
2-Hexanone	ug/m3	ND	<0.64		25	
2-Propanol	ug/m3	4.6	4.6	0	25	
4-Ethyltoluene	ug/m3	ND	<0.68		25	
4-Methyl-2-pentanone (MIBK)	ug/m3	ND	<0.46		25	
Acetone	ug/m3	8.3J	8.4J		25	
Benzene	ug/m3	ND	<0.16		25	
Benzyl chloride	ug/m3	ND	<1.3		25	
Bromodichloromethane	ug/m3	ND	<0.34		25	
Bromoform	ug/m3	ND	<2.3		25	
Bromomethane	ug/m3	ND	<0.22		25	

Results presented on this page are in the units indicated by the "Units" column except where an alternate unit is presented to the right of the result.

This report shall not be reproduced, except in full,
without the written consent of Pace Analytical Services, LLC.

Pace Analytical Services, LLC
1700 Elm Street
Minneapolis, MN 55414
(612)607-1700

QUALITY CONTROL DATA

Project: Xetex
Pace Project No.: 10598276

SAMPLE DUPLICATE: 4253822

Parameter	Units	92589123002 Result	Dup Result	RPD	Max RPD	Qualifiers
Carbon disulfide	ug/m3	ND	<0.19		25	
Carbon tetrachloride	ug/m3	ND	<0.40		25	
Chlorobenzene	ug/m3	ND	<0.22		25	
Chloroethane	ug/m3	ND	<0.32		25	
Chloroform	ug/m3	ND	<0.26		25	
Chloromethane	ug/m3	0.94	0.99	4	25	
cis-1,2-Dichloroethene	ug/m3	ND	<0.28		25	
cis-1,3-Dichloropropene	ug/m3	ND	<0.37		25	
Cyclohexane	ug/m3	ND	<0.32		25	
Dibromochloromethane	ug/m3	ND	<0.74		25	
Dichlorodifluoromethane	ug/m3	2.3	2.5	8	25	
Dichlorotetrafluoroethane	ug/m3	ND	<0.29		25	
Ethanol	ug/m3	13.4	13.6	1	25	
Ethyl acetate	ug/m3	ND	<0.19		25	
Ethylbenzene	ug/m3	ND	<0.44		25	
Hexachloro-1,3-butadiene	ug/m3	ND	<1.8		25	
m&p-Xylene	ug/m3	1.1J	1.0J		25	
Methyl-tert-butyl ether	ug/m3	ND	0.34J		25	
Methylene Chloride	ug/m3	ND	<0.85		25	
n-Heptane	ug/m3	0.69J	0.73J		25	
n-Hexane	ug/m3	ND	1.1		25	
Naphthalene	ug/m3	ND	<3.1		25	
o-Xylene	ug/m3	ND	<0.39		25	
Propylene	ug/m3	ND	<0.19		25	
Styrene	ug/m3	ND	0.56J		25	
Tetrachloroethene	ug/m3	ND	<0.42		25	
Tetrahydrofuran	ug/m3	ND	<0.26		25	
Toluene	ug/m3	1.8	1.8	2	25	
trans-1,2-Dichloroethene	ug/m3	ND	<0.24		25	
trans-1,3-Dichloropropene	ug/m3	ND	<0.78		25	
Trichloroethene	ug/m3	ND	<0.28		25	
Trichlorofluoromethane	ug/m3	1.3J	1.3J		25	
Vinyl acetate	ug/m3	ND	<0.30		25	
Vinyl chloride	ug/m3	ND	<0.12		25	

Results presented on this page are in the units indicated by the "Units" column except where an alternate unit is presented to the right of the result.

This report shall not be reproduced, except in full,
without the written consent of Pace Analytical Services, LLC.

Pace Analytical Services, LLC
1700 Elm Street
Minneapolis, MN 55414
(612)607-1700

QUALIFIERS

Project: Xetex
Pace Project No.: 10598276

DEFINITIONS

DF - Dilution Factor, if reported, represents the factor applied to the reported data due to dilution of the sample aliquot.

ND - Not Detected at or above LOD.

J - Estimated concentration at or above the LOD and below the LOQ.

LOD - Limit of Detection adjusted for dilution factor, percent moisture, initial weight and final volume.

LOQ - Limit of Quantitation adjusted for dilution factor, percent moisture, initial weight and final volume.

S - Surrogate

1,2-Diphenylhydrazine decomposes to and cannot be separated from Azobenzene using Method 8270. The result for each analyte is a combined concentration.

Consistent with EPA guidelines, unrounded data are displayed and have been used to calculate % recovery and RPD values.

LCS(D) - Laboratory Control Sample (Duplicate)

MS(D) - Matrix Spike (Duplicate)

DUP - Sample Duplicate

RPD - Relative Percent Difference

NC - Not Calculable.

SG - Silica Gel - Clean-Up

U - Indicates the compound was analyzed for, but not detected at or above the adjusted LOD.

N-Nitrosodiphenylamine decomposes and cannot be separated from Diphenylamine using Method 8270. The result reported for each analyte is a combined concentration.

Pace Analytical is TNI accredited. Contact your Pace PM for the current list of accredited analytes.

TNI - The NELAC Institute.

ANALYTE QUALIFIERS

C8	Result may be biased high due to carryover from previously analyzed sample.
E	Analyte concentration exceeded the calibration range. The reported result is estimated.
MN	The reporting limit has been raised in accordance with Minnesota Statutes 4740.2100 Subpart 8. C, D. Reporting Limit Evaluation Rule.

This report shall not be reproduced, except in full,
without the written consent of Pace Analytical Services, LLC.

Pace Analytical Services, LLC
1700 Elm Street
Minneapolis, MN 55414
(612)607-1700

QUALITY CONTROL DATA CROSS REFERENCE TABLE

Project: Xetex
Pace Project No.: 10598276

Lab ID	Sample ID	QC Batch Method	QC Batch	Analytical Method	Analytical Batch
10598276001	**VP-5**	TO-15	800818		
10598276003	**VP-4**	TO-15	800818		
10598276005	**VP-3**	TO-15	800818		
10598276007	**VP-1**	TO-15	800818		
10598276009	**VP-2**	TO-15	800818		
10598276002	**VP-5 Cert#0050**	TO-15	801234		
10598276004	**VP-4 Cert#3658**	TO-15	801234		
10598276006	**VP-3 Cert#1181**	TO-15	801234		
10598276008	**VP-1 Cert#0177**	TO-15	801234		
10598276010	**VP-2 Cert#0145**	TO-15	801234		

This report shall not be reproduced, except in full,
without the written consent of Pace Analytical Services, LLC.

Pace Analytical®
www.pacelabs.com

AIR: CHAIN-OF-CUSTODY / Analytical Request Document

The Chain-of-Custody is a LEGAL DOCUMENT. All relevant fields must be completed accurately.

52258

Page: 1 of 1

Section A Required Client Information:

Company: Ramboll
Address: 234 W. Florida St, 5th Floor, Milwaukee WI
Email To:
Phone: Fax:
Requested Due Date/TAT: 5-day turn

Section B Required Project Information:

Report To: Michelle Peters
Copy To: Eric Poissant
Purchase Order No.: 1690024950-001
Project Name: XeteX
Project Number:

Section C Invoice Information:

Attention: Same
Company Name: Ramboll
Address:
Pace Quote Reference:
Pace Project Manager/Sales Rep.
Pace Profile #: 44253

Program: ☐ UST ☐ Superfund ☐ Emissions ☐ Clean Air Act ☐ Voluntary Clean Up ☐ Dry Clean ☐ RCRA ☐ Other____

Location of Sampling by State _____

Reporting Units: ug/m³___ mg/m³___ PPBV___ PPMV___ Other___

Report Level II.___ III.___ IV.___ Other_____

Valid Media Codes

MEDIA	CODE
Tedlar Bag	TB
1 Liter Summa Can	1LC
6 Liter Summa Can	6LC
Low Volume Puff	LVP
High Volume Puff	HVP
Other	PM10

ITEM #	Section D Required Client Information: AIR SAMPLE ID (Sample IDs MUST BE UNIQUE)	MEDIA CODE	PID Reading (Client only)	COLLECTED: COMPOSITE START DATE	COMPOSITE START TIME	COMPOSITE - END/GRAB DATE	COMPOSITE - END/GRAB TIME	Canister Pressure (Initial Field - in Hg)	Canister Pressure (Final Field - in Hg)	Summa Can Number	Flow Control Number	Method: PM10	3C - Fixed Gas (%)	TO-3 BTEX	TO-3M (Methane)	TO-14	TO-15 Full List VOCs	TO-15 Short List BTEX	TO-15 Short List Chlorinated	TO-15 Short List (other)	Pace Lab ID	
1	VP-5	6LC05		2/22/22	945	2/22/22	1034	29	1	00503241						X					001	002
2	VP-4		1.5		1000		1109	29	1	36583032						X					003	004
3	VP-3		1.9		1010		1053	30	0	11812948						X					005	006
4	VP-1		0.0		1025		1120	30	1	01772684						X					007	008
5	VP-2		1.8		1045		1126	30	1	01452992						X					009	010
6																						
7																						
8																						
9																						
10																						
11																						
12																						

WO#: 10598276

10598276

Comments :

RELINQUISHED BY / AFFILIATION	DATE	TIME	ACCEPTED BY / AFFILIATION	DATE	TIME
[signature] Ramboll	2/22	1530	[signature] Pace	2/22/22	15:30

SAMPLE CONDITIONS

Temp in °C	Received on Ice	Custody Sealed Cooler	Samples Intact
—	Y/N	Y/N	Y/N
	Y/N	Y/N	Y/N
	Y/N	Y/N	Y/N

SAMPLER NAME AND SIGNATURE

PRINT Name of SAMPLER: Eric Poissant

SIGNATURE of SAMPLER: [signature] DATE Signed (MM / DD / YY)

ORIGINAL

Pace Analytical®	Document Name: **Sample Condition Upon Receipt (SCUR) - Air**	Document Revised: 13Oct2021 **Page 1 of 1**
	Document No.: **ENV-FRM-MIN4-0113 Rev.01**	Pace Analytical Services - **Minneapolis**

Air Sample Condition Upon Receipt

Client Name: RAMBOLL

Project # **WO# : 10598276**

PM: CT1 **Due Date: 02/25/22**

CLIENT: Ramboll-WI

Courier: ☐ FedEx ☐ UPS ☐ USPS ☒ Client ☐ Pace ☐ SpeeDee ☐ Commercial

Tracking Number: _____ ☐ See Exception

Custody Seal on Cooler/Box Present? ☐ Yes ☒ No

Seals Intact? ☐ Yes ☒ No

Packing Material: ☐ Bubble Wrap ☐ Bubble Bags ☐ Foam ☒ None ☐ Tin Can ☐ Other: _____

Date & Initials of Person Examining Contents: 2-22-22 CMY

				Comments:
Chain of Custody Present?	☒ Yes	☐ No		1.
Chain of Custody Filled Out?	☒ Yes	☐ No		2.
Chain of Custody Relinquished?	☒ Yes	☐ No		3.
Sampler Name and/or Signature on COC?	☒ Yes	☐ No	☐ N/A	4.
Samples Arrived within Hold Time?	☒ Yes	☐ No		5.
Short Hold Time Analysis (<72 hr)?	☐ Yes	☒ No		6.
Rush Turn Around Time Requested?	☐ Yes	☒ No		7.
Sufficient Volume?	☒ Yes	☐ No		8.
Correct Containers Used? **(Tedlar bags not acceptable container for TO-15 or APH)** -Pace Containers Used?	☒ Yes ☒ Yes	☐ No ☐ No		9.
Containers Intact? **(visual inspection/no leaks when pressurized)**	☒ Yes	☐ No		10.
Media: Air Can | Airbag				11. Individually Certified Cans? Y | N (list which samples)
Is sufficient information available to reconcile samples to the COC?	☒ Yes	☐ No		12.
Do cans need to be pressurized? **(DO NOT PRESSURIZE 3C or ASTM 1946!!!)**	☒ Yes	☐ No		13.

Gauge #: ☐ 10AIR26 ☐ 10AIR34 ☐ 10AIR35 ☒ 10AIR17 ☐ 10AIR47 ☐ 10AIR48

Canisters					Canisters				
Sample Number	Can ID	Flow Controller	Initial Pressure	Final Pressure	Sample Number	Can ID	Flow Controller	Initial Pressure	Final Pressure
VP-5	0050	3241	0	15					
VP-4	3658	3032	-1	"					
VP-3	1181	2948	-1.5	"					
VP-1	0177	2684	0	"					
VP-2	0145	2992	-2	"					
				"					

CLIENT NOTIFICATION/RESOLUTION

Person Contacted: _____ Date/Time: _____ **Field Data Required?** ☐ Yes ☐ No

Comments/Resolution: _____

Project Manager Review: Carolynne Hart **Date:** 2/22/22

Note: Whenever there is a discrepancy affecting North Carolina compliance samples, a copy of this form will be sent to the North Carolina DEHNR Certification Office (i.e., out of hold, incorrect preservative, out of temp, incorrect containers).