From: Mueller, Stephen D - DNR
To: Jay Karls; mwilliams@whdlaw.com
Cc: Mueller, Stephen D - DNR
Subject: RE: Regal Products
Date: Friday, July 22, 2016 8:16:03 AM
Attachments: Conceptually proposed structural impediment boring locations.pdf
image001.png
image002.png

Jay-

I'm thinking (with the hope of heading off VPLE Committee concerns) that a couple of borings (2-3) around the periphery of the northern third of the building (structural impediment) should be included in your work plan. I will attempt to convince the Committee to review the plan while I am gone. However, if that doesn't happen we will have to rush the review & approval when I get back. So, I suggest that you consider scheduling a driller for late August, or at least schedule an alternate (fallback) date then...

Steve

We are committed to service excellence.
Visit our survey at http://dnr.wi.gov/customersurvey to evaluate how I did.

Stephen D. Mueller
Phone: (414) 263-8631
StephenD.Mueller@Wisconsin.gov

From: Jay Karls [mailto:jay.karls@gza.com]
Sent: Thursday, July 21, 2016 9:14 AM
To: Mueller, Stephen D - DNR
Subject: Re: Regal Products

Thank you Steve.

Sent from my iPhone

On Jul 21, 2016, at 8:08 AM, Mueller, Stephen D - DNR <StephenD.Mueller@wisconsin.gov> wrote:

> Jay-
>
> Attached a copy of the aerial showing the suspected UST location I couldn't readily find in my file yesterday. The "disturbed" location looks about where I recalled.
>
> Also, I emailed Jim Delwiche last night about our urgent need for the Carpetland soil & gw results. I'll follow up with him later this morning. This might be the first real test of NR716.14(2).
>
> Steve

We are committed to service excellence.
Visit our survey at http://dnr.wi.gov/customersurvey to evaluate how I did.

Stephen D. Mueller
Site Assessment Coordinator/Hydrogeologist
Southeast Region Headquarters
Bureau for Remediation and Redevelopment
Wisconsin Department of Natural Resources
2300 N. Dr. Martin Luther King Jr. Drive
Milwaukee, WI 53212
Phone: (414) 263-8631
StephenD.Mueller@Wisconsin.gov

dnr.wi.gov

<image002.jpg> <image004.jpg> <image005.jpg> <image006.jpg>

<GZA-est UST locat.pdf>

This electronic message is intended to be viewed only by the individual or entity to which it is addressed and may contain privileged and/or confidential information intended for the exclusive use of the addressee(s). If you are not the intended recipient, please be aware that any disclosure, printing, copying, distribution or use of this information is prohibited. If you have received this message in error, please notify the sender immediately and destroy this message and its attachments from your system.

For information about GZA GeoEnvironmental, Inc. and its services, please visit our website at www.gza.com.

114TH STREET
FORMER REGAL PRODUCTS
11331 WEST RODGERS STREET
B-4
PZ-11
MW-11
HS-26
HS-17
B-8
HS-18
B-19
HS-19
MW-1
MH
B-9
B-11
SG-1
FORE
MW-4
VEW-1
Q-6
B-5
B-10
P-1
VEW-3
B-9
VEW-2
P-3
P-3A
B-6
P-2
MW-2
PZ-1
Q-1
SG-2
HS-6
GP-104
B-12
Q-2
HS-28
SG-3
GP-105
SG-4
UST
SG-25
HS-24
GP-103
B-2
P-4
GP-102
GP-101
B-1
MW-3
P-5
SG-5
HS-20

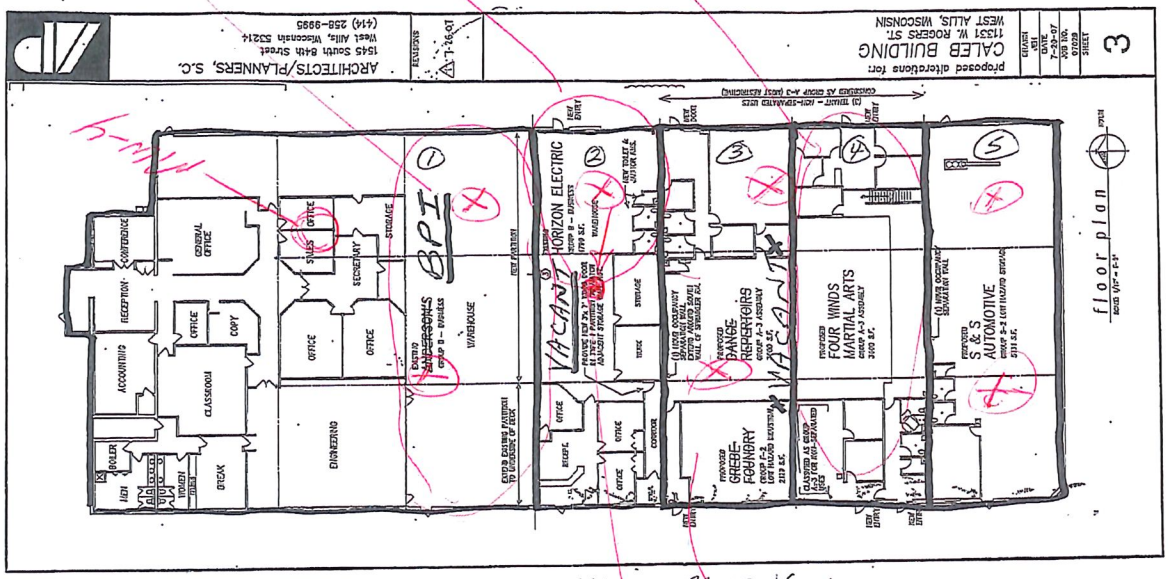

① BPI - BLUEPRINTS INCORPORATED - VARIOUS PRINTING

② VACANT - WAS HORIZON ELECTRIC - ELECTRICAL CONTRACTOR

③ VACANT - WAS A DANCE STUDIO

④ FOUR WINDS MARTIAL ARTS

⑤ S & S AUTO - AUTOMOTIVE DETAILING SHOP

Immediately possible

Possible

Occupied but finishing flooring

Vacant possible

Fly