From: Ken Ebbott <ken.ebbott@sandcountyenv.com>
Sent: Monday, August 26, 2024 11:25 AM
To: Roger Dulmes (imogenescc@yahoo.com); Schultz, Josie M - DNR; Roger Dulmes
Cc: Ken Ebbott
Subject: Imogenes Ambient Air sample results and Lab Vapor Sample invoices
Attachments: Eurofins vapor Box basement and ambient 2024 07 INV 510 dollars.pdf; Pace vapor Merry Maids 2024 07 INV1736128.pdf; 11 Day Ambient 2024.pdf; Ambient Sample Locations.pdf

CAUTION: This email originated from outside the organization.
Do not click links or open attachments unless you recognize the sender and know the content is safe.

Roger and Josie,

Attached are the ambient air long term (11-day) sample results. I provided the Sheboygan Paper Box and Specialty basement air, and the Merry Maids with the outside ambient 24-hour grab sample results earlier. As shared earlier, the news is great that the Merry Maids and Sheb Paper Box and Specialty levels of PCE are quite low.

The two outside ambient sample locations are shown on the marked-up aerial photo. There was not a way to secure the sample device for the 11-day sampler to the building, so a slightly different location (the light post) than the 24-hour sample location was used for testing. The 24-hour sampler was on affixed to the south building wall at the Sheb Paper Box and Specialty southeast corner.

As shown on the figure, the laboratory results are considerably different at the two locations. It is likely winds may swirl east of the Imogenes building in the corner where the 24-hour sample was obtained, and winds may move more freely, typically from west to east, at the light post sample location.

The laboratory analytical invoices for roughly $500 and $850 are also attached and should be paid directly by Imogene.

I'm going to be on vacation starting tomorrow until Sept 4, but we can discuss these findings and project needs upon my return.

Thanks,

Ken

Regards,

Ken Ebbott, PG, CGWP, Senior Project Manager/Senior Geologist
Sand County Environmental, Inc.
W5877 Pheasant Lane | Plymouth, WI 53073
main 920.918.9024
www.sandcountyenv.com | ken.ebbott@sandcountyenv.com

Sand County Environmental, Inc. I Environmental and Geological Scientists and Engineers
Solutions in Green Site Remediation, Sustainability, and Phytoremediation since 1995

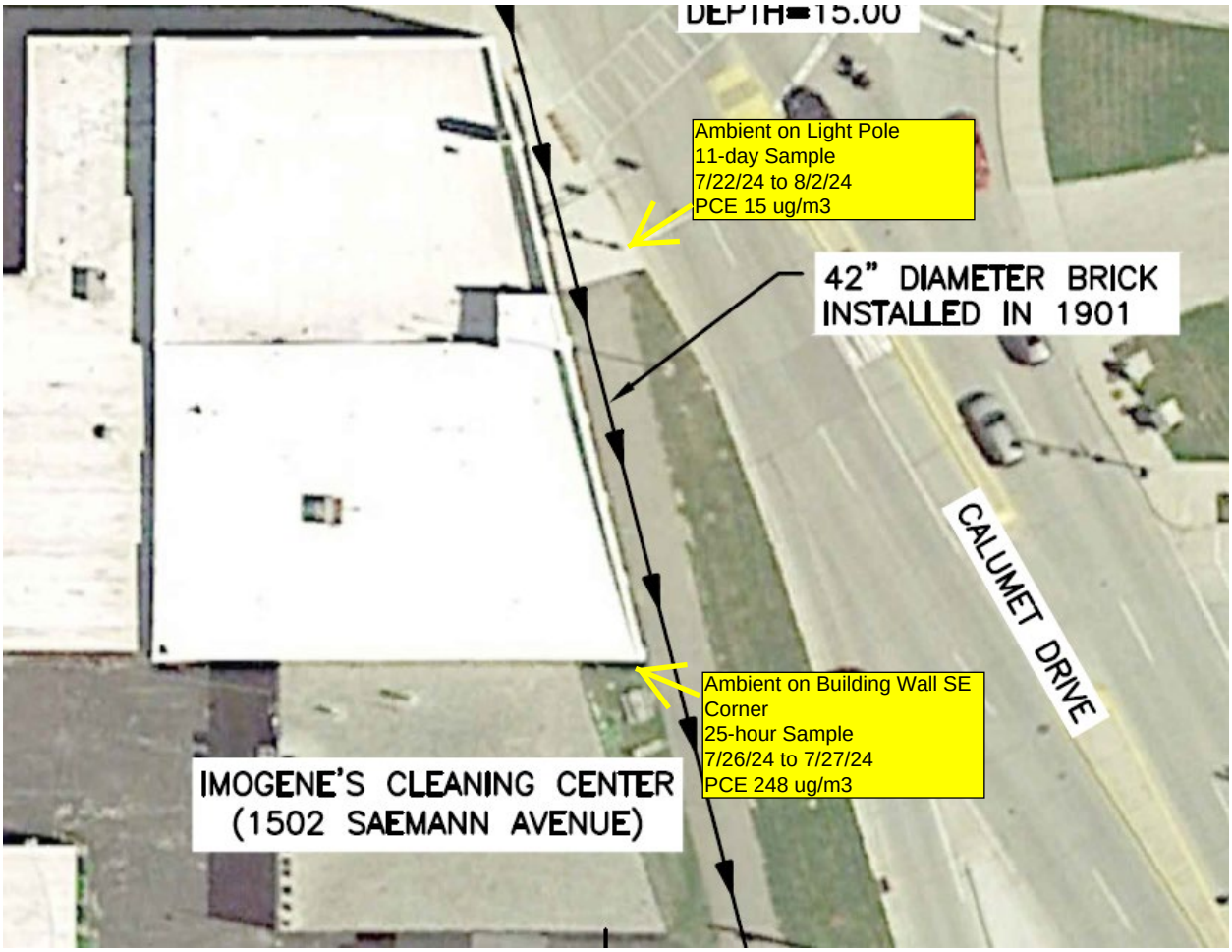
DEPTH=15.00
Ambient on Light Pole
11-day Sample
7/22/24 to 8/2/24
PCE 15 ug/m3
42" DIAMETER BRICK
INSTALLED IN 1901
CALUMET DRIVE
Ambient on Building Wall SE
Corner
25-hour Sample
7/26/24 to 7/27/24
PCE 248 ug/m3
IMOGENE'S CLEANING CENTER
(1502 SAEMANN AVENUE)

eurofins | Air Toxics

8/16/2024
Mr. Ken Ebbott
Sand County Environmental, Inc.
W5877 Pheasant Lane

Plymouth WI 53073

Project Name: IMOGENES CLEANING CENTER
Project #: IMOGENES
Workorder #: 2408066B

Dear Mr. Ken Ebbott

The following report includes the data for the above referenced project for sample(s) received on 8/5/2024 at Eurofins Air Toxics LLC.

The data and associated QC analyzed by Passive S.E. RAD130/SKC are compliant with the project requirements or laboratory criteria with the exception of the deviations noted in the attached case narrative.

Thank you for choosing Eurofins Air Toxics LLC. for your air analysis needs. Eurofins Air Toxics Inc. is committed to providing accurate data of the highest quality. Please feel free to contact the Project Manager: Jade White at 916-985-1000 if you have any questions regarding the data in this report.

Regards,

Jade White

Project Manager

eurofins | Air Toxics

WORK ORDER #: 2408066B

Work Order Summary

CLIENT:	Mr. Ken Ebbott Sand County Environmental, Inc. W5877 Pheasant Lane Plymouth, WI 53073	**BILL TO:**	Mr. Ken Ebbott Sand County Environmental, Inc. W5877 Pheasant Lane Plymouth, WI 53073
PHONE:	920.918.9024	**P.O. #**	
FAX:		**PROJECT #**	IMOGENES IMOGENES CLEANING CENTER
DATE RECEIVED:	08/05/2024	**CONTACT:**	Jade White
DATE COMPLETED:	08/16/2024		

FRACTION #	NAME	TEST
04A	IA-SB-4 AMBIENT	Passive S.E. RAD130/SKC
05A	Lab Blank	Passive S.E. RAD130/SKC
06A	CCV	Passive S.E. RAD130/SKC
07A	LCS	Passive S.E. RAD130/SKC
07AA	LCSD	Passive S.E. RAD130/SKC

CERTIFIED BY: Heidi Hayes

Technical Director

DATE: 08/16/24

Cert. No.: AZ Licensure-AZ0775, FL NELAP-E87680, LA NELAP–02089, MN NELAP-2703122, NH NELAP–209223-B, NJ NELAP-CA016, NY NELAP-11291, TX NELAP-T104704434, UT NELAP-CA009332023-16, VA NELAP-12695, WA NELAP-C935
Name of Accreditation Body: NELAP/ORELAP (Oregon Environmental Laboratory Accreditation Program) CA300005-20
Eurofins Environment Testing Northern California, LLC certifies that the test results contained in this report meet all requirements of the 2016 TNI Standard.

This report shall not be reproduced, except in full, without the written approval of Eurofins Air Toxics, LLC.

180 BLUE RAVINE ROAD, SUITE B FOLSOM, CA - 95630
(916) 985-1000

LABORATORY NARRATIVE
RAD130 Passive SE by Mod EPA TO-17
Sand County Environmental, Inc.
Workorder# 2408066B

One Radiello 130 (Solvent) sample was received on August 05, 2024. The laboratory analyzed the charcoal sorbent bed of the passive sampler following modified method EPA TO-17. The VOCs were chemically extracted using carbon disulfide and an aliquot of the extract was injected into a GC/MS for identification and quantification of volatile organic compounds (VOCs).

The mass of each target compound adsorbed by the sampler was converted to units of concentration using the sample deployment time and the sampling rate for each VOC. If sampling rates were calculated by the lab or the manufacturer, the concentration result has been flagged as an estimated value. Results are not corrected for desorption efficiency.

The reference method used for this procedure is EPA TO-17, which describes the collection of VOCs in ambient air using sorbents and analysis by GC/MS. Because TO-17 describes active sample collection using a pump and thermal desorption as the preparation step, several modifications are required. Modifications to TO-17 are listed in the table below:

Requirement	***TO-17***	***ATL Modifications***
Sample Collection	Pump pulls measured air volume through sorbent tube	VOCs in air adsorbed onto sorbent bed passively through diffusion
Sample Preparation	Thermal extraction	Solvent extraction
Sorbent tube conditioning	Condition newly packed tubes prior to use	Charcoal-based sorbent is a single use media and conditioning is conducted by vendor.
Instrumentation	Thermal desorption introduction system	Liquid injection introduction system
Internal Standard	Gas-phase internal standard introduced on the tube or focusing trap during analysis	Liquid-phase internal standard introduced on the tube at the time of extraction
Media and sample storage	<4 deg C, 30 days	Media shelf life is determined by vendor; sample hold-time is 6 months for the RAD130 and WMS. Sample preservation requirements are storage in a cool, solvent-free refrigerator and optional use of ice during shipping.
Internal Standard Recovery	+/-40% of daily CCV area	-50% to +100% of daily CCV area

Receiving Notes

There were no receiving discrepancies.

Analytical Notes

The uptake rates were corrected based on average field temperatures if provided. In the absence of field temperatures, the uptake rates determined at 25 deg C were used.

If validated uptake rates were not available, rates were estimated using the chemical's diffusion coefficient in air and the geometric constant of the sampler. Chemicals that are poorly retained by the sorbent over the sampling duration may exhibit a low bias. All concentrations calculated using estimated rates are qualified with a "C" flag.

To calculate ug/m3 concentrations in the Lab Blank, a sampling duration of 15631 minutes was applied. The assumed temperature used for the uptake rate is listed on the data page. If the field temperatures were provided, the rate was adjusted in the same manner as the field samples.

Definition of Data Qualifying Flags

Ten qualifiers may have been used on the data analysis sheets and indicate as follows:

B - Compound present in laboratory blank greater than reporting limit (background subtraction not performed).

J - Estimated value.

E - Exceeds instrument calibration range.

S - Saturated peak.

Q - Exceeds quality control limits.

U - Compound analyzed for but not detected above the reporting limit.

UJ- Non-detected compound associated with low bias in the CCV

N - The identification is based on presumptive evidence.

C - Estimated concentration due to calculated sampling rate

CN - See case narrative explanation.

File extensions may have been used on the data analysis sheets and indicates as follows:

a-File was requantified

b-File was quantified by a second column and detector

r1-File was requantified for the purpose of reissue

eurofins | Air Toxics

Summary of Detected Compounds
VOCS BY PASSIVE SAMPLER - GC/MS

Client Sample ID: IA-SB-4 AMBIENT

Lab ID#: 2408066B-04A

Compound	Rpt. Limit (ug)	Rpt. Limit (ug/m3)	Amount (ug)	Amount (ug/m3)
Tetrachloroethene	0.10	0.11	14	15

eurofins | Air Toxics

Client Sample ID: IA-SB-4 AMBIENT

Lab ID#: 2408066B-04A

VOCS BY PASSIVE SAMPLER - GC/MS

File Name:	**18080512sim**	**Date of Collection: 8/2/24 1:36:00 PM**
Dil. Factor:	**1.00**	**Date of Analysis: 8/5/24 01:30 PM**
		Date of Extraction: 8/5/24

Compound	Rpt. Limit (ug)	Rpt. Limit (ug/m3)	Amount (ug)	Amount (ug/m3)
Trichloroethene	0.10	0.093	Not Detected	Not Detected
Tetrachloroethene	0.10	0.11	14	15
cis-1,2-Dichloroethene	0.10	0.10	Not Detected C	Not Detected C
trans-1,2-Dichloroethene	0.20	0.21	Not Detected C	Not Detected C

C = Estimated concentration due to calculated sampling rate.

Temperature = 77.0F , duration time = 15631 minutes.
Container Type: Radiello 130 (Solvent)

Surrogates	%Recovery	Method Limits
Toluene-d8	96	70-130

eurofins | Air Toxics

Client Sample ID: Lab Blank

Lab ID#: 2408066B-05A

VOCS BY PASSIVE SAMPLER - GC/MS

File Name:	**18080505sim**	**Date of Collection: NA**
Dil. Factor:	**1.00**	**Date of Analysis: 8/5/24 09:01 AM**
		Date of Extraction: 8/5/24

Compound	Rpt. Limit (ug)	Rpt. Limit (ug/m3)	Amount (ug)	Amount (ug/m3)
Trichloroethene	0.10	0.093	Not Detected	Not Detected
Tetrachloroethene	0.10	0.11	Not Detected	Not Detected
cis-1,2-Dichloroethene	0.10	0.10	Not Detected C	Not Detected C
trans-1,2-Dichloroethene	0.20	0.21	Not Detected C	Not Detected C

C = Estimated concentration due to calculated sampling rate.

Temperature = 77.0F , duration time = 15631 minutes.
Container Type: Radiello 130 (Solvent)

Surrogates	%Recovery	Method Limits
Toluene-d8	96	70-130

eurofins | Air Toxics

Client Sample ID: CCV

Lab ID#: 2408066B-06A

VOCS BY PASSIVE SAMPLER - GC/MS

File Name:	**18080502sim**	**Date of Collection: NA**
Dil. Factor:	**1.00**	**Date of Analysis: 8/5/24 07:37 AM**
		Date of Extraction: NA

Compound	**%Recovery**
Trichloroethene	108
Tetrachloroethene	104
cis-1,2-Dichloroethene	117
trans-1,2-Dichloroethene	118

Container Type: NA - Not Applicable

Surrogates	**%Recovery**	**Method Limits**
Toluene-d8	100	70-130

eurofins | Air Toxics

Client Sample ID: LCS

Lab ID#: 2408066B-07A

VOCS BY PASSIVE SAMPLER - GC/MS

File Name:	**18080503sim**	**Date of Collection: NA**
Dil. Factor:	**1.00**	**Date of Analysis: 8/5/24 08:04 AM**
		Date of Extraction: 8/5/24

Compound	**%Recovery**	**Method Limits**
Trichloroethene	98	70-130
Tetrachloroethene	92	70-130
cis-1,2-Dichloroethene	108	70-130
trans-1,2-Dichloroethene	109	70-130

Container Type: NA - Not Applicable

Surrogates	**%Recovery**	**Method Limits**
Toluene-d8	97	70-130

eurofins | Air Toxics

Client Sample ID: LCSD

Lab ID#: 2408066B-07AA

VOCS BY PASSIVE SAMPLER - GC/MS

File Name:	**18080504sim**	**Date of Collection: NA**
Dil. Factor:	**1.00**	**Date of Analysis: 8/5/24 08:31 AM**
		Date of Extraction: 8/5/24

Compound	%Recovery	Method Limits
Trichloroethene	96	70-130
Tetrachloroethene	92	70-130
cis-1,2-Dichloroethene	106	70-130
trans-1,2-Dichloroethene	106	70-130

Container Type: NA - Not Applicable

Surrogates	%Recovery	Method Limits
Toluene-d8	96	70-130

eurofins | Air Toxics

Method : Passive SE GC/MS (Sp)-c/t-1,2-DCE, PCE & TCE

CAS Number	Compound	Rpt. Limit (ug)
79-01-6	**Trichloroethene**	**0.10**
127-18-4	Tetrachloroethene	0.10
156-59-2	**cis-1,2-Dichloroethene**	**0.10**
156-60-5	**trans-1,2-Dichloroethene**	**0.20**

	Surrogate	Method Limits
2037-26-5	Toluene-d8	70-130

Analysis Request / Passive Sorbent Chain of Custody

eurofins | Air Toxics

eurofinsus.com

Eurofins Environment Testing Northern California, LLC
180 Blue Ravine Rd. Suite B, Folsom, CA 95630
Phone (800) 985-5955; Fax (916) 351-8279

Workorder #: 2408066

page 1 of 1

Client: SAND COUNTY ENVIRONMENTAL
Project Name: IMOGENES CLEANING CENTER
Site Name: IMOGENES
Project #: IMOGENES
Project Manager: Ken Ebbott
PO#:
Sampler: Ken Ebbott

Turnaround Time (Specify Below): Standard X Rush _____ (Surcharges will apply, per availability)

Samples received after 3PM PST are considered to be received on the following workday.

Requested Date (mm/dd/yy):
OR Number of Days:

Sample Matrix (Check One): Indoor/Outdoor Air X; Soil Gas; Workplace Monitoring; (Other) _____

Reporting Units (Circle One): ppbv; µg/m³ (circled); ppmv; mg/m³; µg; ng

Times are military unless am/pm is indicated

Lab ID	Field Sample Identification (Location)	Tube # / Sampler ID	Deployment Information Date	Deployment Information Time	Retrieval Information Date	Retrieval Information Time	Indoor/Outdoor Air	Soil Gas	Workplace Monitoring	(Other)	Temperature	Analysis Requested	Sample Comments:
01A	IA-SB-1	AN-R-23-861	7-22-24	16:15	8-2-24	13:55	X					CVOC's*	
02A	IA-SB-2 STAIRS	AN-R-23-862	↓	16:25	↓	13:46	X					↓	
03A	IA-SB-3 ELEVATOR	AN-R-23-860	↓	16:35	↓	13:59	X					↓	
04A	IA-SB-4 AMBIENT	RADIELLO XD392	↓	17:05	↓	13:36	X					↓	

Special Instructions/Notes:
* CVOC's: PCE / TCE / cis 1,2 DCE / trans 1,2-DCE / VC if possible but understand not typically done w/ this method.

Relinquished by: (Signature/Affiliation)	Date	Time	Received by: (Signature/Affiliation)	Date	Time
Ken Ebbott / SAND COUNTY ENV.	8/2/24	14:30	Fed Ex # 7428 3885 9347	8/2/24	14:30
Relinquished by: (Signature/Affiliation)	Date	Time	Received by: (Signature/Affiliation)	Date	Time
			[illegible]	8.5.24	09:22
Relinquished by: (Signature/Affiliation)	Date	Time	Received by: (Signature/Affiliation)	Date	Time

Lab Use Only

Shipper Name: FED EX | Custody Seals Intact? Yes No None | Temperature: N/A | Condition: Good

Sample Transportation Notice: Relinquishing signature on this document indicates that samples are shipped in compliance with all applicable local, State, Federal, and international laws, regulations, and ordinances of any kind. Relinquishing signature also indicates agreement to hold harmless, defend, and indemnify Eurofins Air Toxics against any claim, demand, or action, of any kind, related to the collection, handling, of shipping of samples. D.O.T Hotline (800) 467-4922

eurofins | Environment Testing Air Toxics

180 Blue Ravine Rd. Suite B, Folsom, CA 95630 USA
Phone (916) 985-1000
Airtoxicsar@et.eurofinsus.com

INVOICE

Invoice Number: T08066Z
Invoice Date: 08/16/2024
Invoice Due Date: 09/15/2024
Customer Number: 0009788

Bill To:
Sand County Environmental, Inc.
W5877 Pheasant Lane
Plymouth, WI 53073

Ken Ebbott

Ship To:
Sand County Environmental, Inc.
W5877 Pheasant Lane
Plymouth, WI 53073

Ken Ebbott

Purchase Order	Project Name	Project Number	Profile	Terms
	IMOGENES CLEANING CENTER	IMOGENES	28890	NET 30

Item Code	Item Code Description	Qty	Unit Price	Extension Amt
/OTHER GC	Passive S.E. WMS	3	$120.00	$360.00
/MISC	Return Shipping Labels	1	$20.00	$20.00
/SERWM Fee	SERWM Fee	4	$2.50	$10.00
/OTHER GC	Passive S.E. RAD130/SKC	1	$120.00	$120.00
/C	Invoice for Workorder(s) 2408066A,2408066B			

Net Invoice **$510.00**

Please kindly remit your payment to this address:
Eurofins Environment Testing Northern California, LLC.
P.O.Box 1448
Carol Stream, IL 60132-1448
Account Number: 38996624 -ACH Routing/ABA (Wire) Number: 031100209
Payments by Credit Card: https://smartpay.profitstars.com/express/CUS030EETNCA
All Payments To Be Made in U.S. Funds
ALL INVOICE ADJUSTMENTS MUST BE REPORTED WITHIN 30 DAYS

eurofins | Environment Testing Air Toxics

SAMPLE RECEIPT SUMMARY

WORKORDER 2408066A

		Date Promised:	8/16/2024 11:59:00 PM
Client	**Phone**	**Date Completed:**	8/12/2024
Mr. Ken Ebbott	920.918.9024	**Date Received:**	8/5/2024
Sand County Environmental, Inc.	**Fax**	**PO#:**	
W5877 Pheasant Lane		**Project#:**	IMOGENES IMOGENES CLEANING CENTER
Plymouth, WI 53073		**Total $:**	$445.00
		Logged By:	AD

Fraction	Sample #	Analysis	Collected	Receipt Vac./Pres.	Amount$
01A	IA-SB-1	Passive S.E. WMS	8/2/2024		$120.00
02A	IA-SB-2 STAIRS	Passive S.E. WMS	8/2/2024		$120.00
03A	IA-SB-3 ELEVATOR	Passive S.E. WMS	8/2/2024		$120.00
04A	Lab Blank	Passive S.E. WMS	NA		$0.00
05A	CCV	Passive S.E. WMS	NA		$0.00
06A	LCS	Passive S.E. WMS	NA		$0.00
06AA	LCSD	Passive S.E. WMS	NA		$0.00

Misc. Charges

Radiello 130 (Solvent)(1)@$55.00each.,Shipment 163260	$55.00
SERWM Fee(4)@$2.50each.,	$10.00
Return Shipping Labels(1)@$20.00each.,	$20.00

Note: Samples received after 3 P.M. PST are considered to be received on the following work day.

Atlas Project Name/Profile#: IMOGENES CLEANING CENTER/28890

BILL TO: Mr. Ken Ebbott

Analysis Code: Other GC

Sand County Environmental, Inc.

W5877 Pheasant Lane

Plymouth, WI 53073

Reporting Method: Passive SE GC/MS WMS (Sh)-c/t-1,2-DCE, PCE & TCE

180 BLUE RAVINE ROAD, SUITE B FOLSOM, CA 95630 - (916) 985-1000

Analysis Request / Passive Sorbent Chain of Custody

eurofins | Air Toxics

eurofinsus.com

Eurofins Environment Testing Northern California, LLC
180 Blue Ravine Rd. Suite B, Folsom, CA 95630
Phone (800) 985-5955; Fax (916) 351-8279

Workorder #: 2408066

page 1 of 1

Client: SAND COUNTY ENVIRONMENTAL
Site Name: IMOGENES
Project Manager: Ken Ebbott
Sampler: Ken Ebbott

Project Name: IMOGENES CLEANING CENTER
Project #: IMOGENES
PO#:

Turnaround Time (Specify Below)
Standard X
Rush _____ (Surcharges will apply, per availability)
Samples received after 3PM PST are considered to be received on the following workday.
Requested Date (mm/dd/yy):
OR Number of Days:

Sample Matrix (Check One): Indoor/Outdoor Air X; Soil Gas; Workplace Monitoring; (Other) ____

Reporting Units (Circle One): ppbv; µg/m³ (circled); ppmv; mg/m³; µg; ng

Times are military unless am/pm is indicated

Lab ID	Field Sample Identification (Location)	Tube # / Sampler ID	Deployment Information Date	Deployment Information Time	Retrieval Information Date	Retrieval Information Time	Indoor/Outdoor Air	Soil Gas	Workplace Monitoring	(Other)	Temperature	Analysis Requested	Sample Comments:
01A	IA-SB-1	AN-R-23-861	7-22-24	16:15	8-2-24	13:55	X					CVOC's*	
02A	IA-SB-2 STAIRS	AN-R-23-862	↓	16:25	↓	13:46	X					↓	
03A	IA-SB-3 ELEVATOR	AN-R-23-860	↓	16:35	↓	13:59	X					↓	
~~04A~~ AN 8/5/24	IA-SB-4 AMBIENT	RADIELLO XD392	↓	17:05	↓	13:36	X					↓	

Special Instructions/Notes:
* CVOC's: PCE / TCE / CIS 1,2 DCE / trans 1,2-DCE / VC if possible but understand not typically done w/ this method.

Relinquished by: (Signature/Affiliation)	Date	Time	Received by: (Signature/Affiliation)	Date	Time
Ken Ebbott / SAND COUNTY ENV	8/2/24	14:30	Fed Ex # 7428 3885 9347	8/2/24	14:30
Relinquished by: (Signature/Affiliation)	Date	Time	Received by: (Signature/Affiliation)	Date	Time
			[illegible]	8.5.24	0922
Relinquished by: (Signature/Affiliation)	Date	Time	Received by: (Signature/Affiliation)	Date	Time

Lab Use Only

Shipper Name: FED EX | Custody Seals Intact? Yes No None | Temperature: N/A | Condition: Good

Sample Transportation Notice: Relinquishing signature on this document indicates that samples are shipped in compliance with all applicable local, State, Federal, and international laws, regulations, and ordinances of any kind. Relinquishing signature also indicates agreement to hold harmless, defend, and indemnify Eurofins Air Toxics against any claim, demand, or action, of any kind, related to the collection, handling, of shipping of samples. D.O.T Hotline (800) 467-4922

eurofins | Environment Testing Air Toxics

SAMPLE RECEIPT SUMMARY

WORKORDER 2408066B

		Date Promised:	8/16/2024 11:59:00 PM
Client	**Phone**	**Date Completed:**	8/16/2024
Mr. Ken Ebbott	920.918.9024	**Date Received:**	8/5/2024
Sand County Environmental, Inc.	**Fax**	**PO#:**	
W5877 Pheasant Lane		**Project#:**	IMOGENES IMOGENES CLEANING CENTER
Plymouth, WI 53073		**Total $:**	$120.00
		Logged By:	AD

Fraction	Sample #	Analysis	Collected	Receipt Vac./Pres.	Amount$
04A	IA-SB-4 AMBIENT	Passive S.E. RAD130/SKC	8/2/2024		$120.00
05A	Lab Blank	Passive S.E. RAD130/SKC	NA		$0.00
06A	CCV	Passive S.E. RAD130/SKC	NA		$0.00
07A	LCS	Passive S.E. RAD130/SKC	NA		$0.00
07AA	LCSD	Passive S.E. RAD130/SKC	NA		$0.00

Misc. Charges

Note: Samples received after 3 P.M. PST are considered to be received on the following work day.

Atlas Project Name/Profile#: IMOGENES CLEANING CENTER/28890

BILL TO: Mr. Ken Ebbott

Analysis Code: Other GC

Sand County Environmental, Inc.

W5877 Pheasant Lane

Plymouth, WI 53073

Reporting Method: Passive SE GC/MS (Sp)-c/t-1,2-DCE, PCE & TCE

eurofins | Air Toxics

Analysis Request / Passive Sorbent Chain of Custody

eurofinsus.com

Eurofins Environment Testing Northern California, LLC
180 Blue Ravine Rd. Suite B, Folsom, CA 95630
Phone (800) 985-5955; Fax (916) 351-8279

Workorder #: 2408066

page 1 of 1

Client: SAND COUNTY ENVIRONMENTAL
Site Name: IMOGENES
Project Manager: Ken Ebbott
Sampler: Ken Ebbott

Project Name: IMOGENES CLEANING CENTER
Project #: IMOGENES
PO#:

Turnaround Time (Specify Below)
Standard X Rush _____ (Surcharges will apply, per availability)
Samples received after 3PM PST are considered to be received on the following workday.
Requested Date (mm/dd/yy):
OR Number of Days:

Sample Matrix (Check One): Indoor/Outdoor Air X; Soil Gas; Workplace Monitoring; (Other) ____

Reporting Units (Circle One): ppbv; µg/m³ (circled); ppmv; mg/m³; µg; ng

Times are military unless am/pm is indicated

Lab ID	Field Sample Identification (Location)	Tube # / Sampler ID	Deployment Information Date	Deployment Information Time	Retrieval Information Date	Retrieval Information Time	Indoor/Outdoor Air	Soil Gas	Workplace Monitoring	(Other)	Temperature	Analysis Requested	Sample Comments:
01A	IA-SB-1	AN-R-23-861	7-22-24	16:15	8-2-24	13:55	X					CVOC's*	
02A	IA-SB-2 STAIRS	AN-R-23-862	↓	16:25	↓	13:46	X					↓	
03A	IA-SB-3 ELEVATOR	AN-R-23-860	↓	16:35	↓	13:59	X					↓	
04A	IA-SB-4 AMBIENT	RADIELLO XO392	↓	17:05	↓	13:36	X					↓	

Special Instructions/Notes:
* CVOC's: PCE / TCE / cis 1,2 DCE / trans 1,2-DCE / VC if possible but understand not typically done w/ this method.

Relinquished by: (Signature/Affiliation)	Date	Time	Received by: (Signature/Affiliation)	Date	Time
Ken Ebbott / SAND COUNTY ENV	8/2/24	14:30	Fed Ex # 7428 3885 9347	8/2/24	14:32
Relinquished by: (Signature/Affiliation)	Date	Time	Received by: (Signature/Affiliation)	Date	Time
			[illegible]	8.5.24	0922
Relinquished by: (Signature/Affiliation)	Date	Time	Received by: (Signature/Affiliation)	Date	Time

Lab Use Only

Shipper Name: FED EX | Custody Seals Intact? Yes No None | Temperature: N/A | Condition: Good

Sample Transportation Notice: Relinquishing signature on this document indicates that samples are shipped in compliance with all applicable local, State, Federal, and international laws, regulations, and ordinances of any kind. Relinquishing signature also indicates agreement to hold harmless, defend, and indemnify Eurofins Air Toxics against any claim, demand, or action, of any kind, related to the collection, handling, of shipping of samples. D.O.T Hotline (800) 467-4922

Please Remit To:

Pace Analytical Services, LLC
P.O. Box 684056
Chicago, IL 60695-4056
Tax I.D.
Pace Analytical Services, LLC: 41-1821617

1-800-767-5859

Invoice Date:	08/02/2024
Invoice Number:	24801736128
Customer PO#	IMOGENE
Payment Terms:	Net 30
Payment Due Date:	09/01/2024

Bill To:
Pete Arntsen
Sand County Environmental
PO Box 218
Amherst, WI 54406

Customer Number 80-113689

Reported To:
Ken Ebbott
Project Number

Site ID#
SANDCOPWI- IMOGENES

Amount Due
$ 878.20

Sample Numbers:
L1762110-01, L1762110-02, L1762110-03

Collected
07/27/2024

Sample IDs:
SSV-1 UTILITY, SSV-2 BREAK ROOM, AMBIENT 24 HOUR

R5

Qty	Matrix	Description	Rush	Unit Price	Amount
		Imogenes Cleaning Center			
2	Air	Air Tubing - 3 feet		$ 18.00	$ 36.00
1	Air	Flow Control Valve(24 hr/6L)-Week		$ 25.00	$ 25.00
2	Air	Sampling Train 200 cc/min (Single		$ 25.00	$ 50.00
3	Air	6L SUMMA Canister		$ 35.00	$ 105.00
3	Air	Volatile Organics in Air by TO-15		$ 208.40	$ 625.20
1	Misc	Sample Disposal		$ 7.00	$ 7.00
1	Misc	Environmental Impact Fee		$ 30.00	$ 30.00
				Total Due	$ 878.20

2.5% Credit Card Surcharge $ 21.96
If Paid By Credit Card, Total Due $ 900.16

In the absence of a contract or written agreement to the contrary, Pace Analytical National Standard Terms and Conditions (see http://www.pacelabs.com) represent the entire agreement between Pace Analytical National and the addressee. Accounts beyond terms are subject to 1 1/2% monthly service charge.

To help better serve you, please be green and allow us to invoice via email by sending your AP email address to MTJLAR@pacelabs.com
A 2.5% Credit Card Surcharge of $ 21.96 may be added to any Credit Card payment.
Debit and ACH/e-checks incur no additional fees.

08/02/2024 11:57 seedpak
Acct Date 08/04/2024

Pace

Pace® Location Requested (City/State):

Air CHAIN-OF-CUSTODY Analytical Request Document

Chain-of-Custody is a LEGAL DOCUMENT - Complete all relevant fields

LAB USE ONLY- Affix Workorder/Login Label Here

Scan QR code for instructions

M022

Company Name: **Sand County Environmental**

Street Address: PO Box 218, Amherst, WI 54406

City, State Zip:

Customer Project #:

Project Name: Imogenes Cleaning Center

Site Collection Info/Facility ID (as applicable): SANDCOPWI- IMOGENES

Time Zone Collected: [ ] AK [ ] PT [ ] MT [X] CT [ ] ET

Contact/Report To: Ken Ebbott

Phone #: 715-824-5169

E-Mail: pete.arntsen@sandcountyenv.com;ken.ebbott@sandcountyenv.com

Cc E-Mail:

Invoice to: IMOGENE CLEANING CENTER

Invoice E-Mail: c/o Sand County - Ken Ebbott

Purchase Order # (if applicable): IMOGENE

Quote #:

State origin of sample(s): WI

Data Deliverables: [ ] Level II [ ] Level III [ ] Level IV [ ] EQUIS [ ] Other

Regulatory Program (CAA, RCRA, etc.) as applicable: WDNR

Rush (Pre-approval required): 2 Day 3 day 5 day Other

Date Results Requested:

Permit # as applicable:

Units for Reporting: (ug/m³) PPBV mg/m³ PPMV

Field Information

Analyses Requested: TO-15 Summa SHORT LIST OF CVOCs ONLY; PCE/TCE/cis DCE/trans DCE/VC

Proj. Manager: DJC 7/15/24 — 4090 - Matthew Iniguez

AcctNum / Client ID: SANDCOPWI

Table #:

Profile / Template: T256226

Prelog / Bottle Ord. ID: P1088082

Lab Use Only

* Matrix Codes (Insert in Matrix box below): Ambient (A), Indoor (I), Soil Vapor (SV), Other (O)

Customer Sample ID	Matrix *	Summa Canister ID	Flow Controller ID	Begin Collection Date	Begin Collection Time	End Collection Date	End Collection Time	Canister Pressure / Vacuum: Start Pressure / Vacuum (in Hg)	Canister Pressure / Vacuum: End Pressure / Vacuum (in Hg)	PUF / FILTER: Duration (minutes)	PUF / FILTER: Flow Rate m³/min or L/min	PUF / FILTER: Total Volume Sampled m³ or L	TO-15 Summa SHORT LIST	OF CVOCs ONLY	PCE/TCE/cis DCE/trans DCE/VC	Sample Comment
SSV-1 UTILITY	SV	13843	22314	7-23-24	13:29	7-23-24	13:59	-28"	-3.5"	30	200	6L	X			-01
SSV-2 BREAK ROOM	SV	8791	14336		14:19		14:51	-29"	-3.5"	32	200	6L	X			-02
AMBIENT 24 HOUR	A	24253	20072	7-26	~~[illegible]~~ 15:56	7-27	16:10	-29"	-17"	1454	4	6L	X			-03

Sample Receipt Checklist
COC Seal Present/Intact: Y N Airs 3
COC Signed/Accurate: Y N Size: 1L 6L 1.4L
Bottles arrive intact: Y N Tage Color: G W P B
Correct bottles used: Y N Tubing Shunt
Unused: T/P#:

Customer Remarks / Special Conditions / Possible Hazards:

Collected By: K
Printed Name: Ken Ebbott
Signature: Ken Ebbott

Additional Instructions from Pace®:

Coolers: Thermometer ID: Correction Factor (°C): Obs. Temp. (°C): Corrected Temp. (°C):

Relinquished by/Company: (Signature)	Date/Time	Received by/Company: (Signature)	Date/Time	Tracking Number
Ken Ebbott / SAND COUNTY ENV	7/29/24 10:00	Fed EX	7/29/24 10:00	7241 0723 1064
Relinquished by/Company: (Signature)	Date/Time:	Received by/Company: (Signature)	Date/Time:	Delivered by: In-Person Courier
Relinquished by/Company: (Signature)	Date/Time:	Received by/Company: (Signature)	Date/Time:	FedEX UPS Other
Relinquished by/Company: (Signature)	Date/Time:	Received by/Company: (Signature) [illegible]	Date/Time: 7/31 0900	Page: 1 of: 1

Submitting a sample via this chain of custody constitutes acknowledgment and acceptance of the Pace® Terms and Conditions found at https://www.pacelabs.com/resource-library/resource/pace-terms-and-conditions/