Note: In order to fill and save this form electronically, it must be opened using Adobe Reader or Acrobat software. Save a copy of the file, open Adobe Reader, select File > Open and browse for the file you saved.

State of Wisconsin
Department of Natural Resources
PO Box 7921, Madison WI 53707-7921

Remediation & Redevelopment Continuing Obligation Review

BRRTS ID No. 02-68-443361

Reviewer: Paul Grittner - John Feeney

Region: SE

Review Date: 08/14/2024

Site Name: Safer Dry Cleaners - Former

See RR5242 for instructions http://intranet.dnr.state.wi.us/int/aw/rr/guidance/RR5242.pdf . Steps with an * denote DNR follow up; ** denote RP/property owner follow up. If auditing a VPLE site, use the applicable LUST or ERP BRRTS number. Use the NOTES area in each section to add information not otherwise addressed.

File Review:

1. Review BRRTS, and the file if needed, to identify the File Review information:

Site Address	City	ZIP Code
13805 W Capitol Drive	Brookfield	53005

County Parcel Identification Number (PIN)	FID Number
BR C1054030	268340380

Original Responsible Person

Donald Hoeller

Has the property been transferred since the continuing obligation was recorded/applied? ○ No ◉ Yes

If Yes: Current Property Owner

David Mallow - Rock Glen LLC

Phone Number	Email
(414) 406-5498	mallowheating@gmail.com

Select all continuing obligations applied (at case closure or RAP approval or letter to LGU):

Add to BRRTS	AC in BRRTS	AC	Action Code (AC) Meaning
☐	☐	51	Deed notice
☐	☐	52	Deed restriction for soil
☐	☐	730	Groundwater use restriction
☐	☐	95	Deed instrument conditions met (for audits, use if deed restriction was updated by filing a deed notice)
☐	☐	101	GIS Registry PDF modified - date DNR letter sent
☐	☐	104	Site removed from GIS Registry - date DNR letter sent
☐	☐	696	Continuing obligation required of LGU to maintain liability exemption
☐	☐	605	Green Space Grant awarded (deed restriction)
☐	☒	56	Continuing Obligation applied (use with codes 220-238)
☐	☐	46	Impacted Right-of-Way
☐	☐	220	Soil at industrial use level
☐	☒	222	Cover/engineered containment system (pavement, soil cover, etc.)
☐	☒	224	Structural impediment (buildings or other structures)
☐	☒	226	Vapor mitigation/response
☐	☐	228	Site-specific (identify in comment field)
☐	☐	230	LGU was directed to take a protective action
☐	☒	232	Residual soil contamination > RCLs/SS RCLs (use with AC 220, 222, 224)
☐	☐	234	Monitoring well needs to be abandoned
☐	☒	236	Site closed with groundwater contamination > ES
☐	☐	238	Maintenance and inspection documentation required to be submitted
☒	☐	185	Closure Compliance Review completed
☒	☐	186	Closure Compliance Review - RP follow up needed
☐	☐	187	Closure Compliance Review follow up completed
☐	☐	99	Use this code with comments, for actions not listed under AC 186 (i.e. submittal of inspection reports)

How was site selected for audit? (AC = BRRTS Action Code)

- [x] Vapor Mitigation AC 226
- [ ] VPLE with AC 56
- [ ] Enforcement Follow-up
- [ ] Other: _____
- [ ] Green Space Grant AC 605
- [x] AC 220, 222, 224, 228, or 230
- [ ] Deed Restriction AC 52 or 696 (LGU)
- [ ] Age of Remedy
- [ ] Complaint Received
- [ ] Regional Priority

Date of:

- [x] Final Closure 10/08/2012
- [ ] Certificate of Completion _____
- [ ] Green Space Grant _____
- [ ] Remedial Action Plan Approval _____
- [ ] General Liability Clarification Letter _____
- [ ] Local Gov't Unit (LGU) Letter _____

Describe any site-specific requirements (AC 228) that the site owner and/or responsible party needed to address:

Is the site on BRRTS as having residual contamination and continuing obligations?
(●) Yes ( ) No – *Add to BRRTS using applicable action codes (56, etc.)**

Were neighboring properties affected? (●) Yes ( ) No

If yes, are these properties listed in BRRTS with AC 66? (●) Yes ( ) No

Was a maintenance plan required at closure? ( ) NA ( ) No (●) Yes – It is: ( ) in the file (●) PDF ( ) missing

If no maintenance plan was required, offer the property owner the template model with inspection log, and note in the follow up section of the audit that one was provided on the audit date

Was/were the appropriate restriction(s) recorded with the Register of Deeds? ( ) Yes ( ) No (●) NA

Has a restriction been amended, or been nullified by DNR? ( ) No
( ) Yes: Was BRRTS updated? (95) ( ) Yes ( ) No*
Was the CO PDF updated? ( ) Yes ( ) No*

Notes:

Site Visit:

2. **Contact the site owner for access. Provide a copy of the maintenance plan, if applicable. If the audit is being conducted for a CO which would now require a maintenance plan, provide a template version if no maintenance plan was required at closure, for the property owner's use (voluntary).**
3. **Walk the site (ideally with the owner or responsible party) to review the site conditions against the conditions documented at closure/other to verify or change answers to questions in #1. Discuss use of the maintenance plan or template.**
4. **With the site owner/RP (if possible), answer the following for DNR RR records:**

Did the site owner know about the continuing obligation(s)? ( ) Yes (●) No

Have site conditions changed since closure that would affect either a deed restriction or other restrictions or requirements associated with the site?

(●) No
( ) Yes – Explain:

Examples: 1) a building has been razed and investigation and remediation occurred.
2) excavation or residential development has occurred in a restricted area.

Has a pavement (asphalt or concrete) cover, soil cover or other sort of cover, such as a building, been removed or is it in disrepair?

- (●) No/NA
- ( ) Yes – Should it be replaced or repaired? ( ) Yes** ( ) No

If a performance standard was the final remedy, has it been altered?

- (●) No
- ( ) Yes – Explain:

Was the DNR notified? ( ) Yes ( ) No

Have local zoning changes occurred since closure?

- (●) No/NA
- ( ) Yes – Does it appear to impact the effectiveness of the restriction?
  - ( ) No
  - ( ) Yes – Describe:

Is soil sampling needed to determine if the final remedy has been modified such that a direct contact threat exists?

- (●) No
- ( ) Yes – Describe:

For example, an asphalt cover has been removed or is in disrepair, or a new contaminated site is present upgradient, etc.

Has additional monitoring or remediation been done since the site was closed?

- (●) No
- ( ) Yes – Describe:

Does a new threat to public health or the environment exist (e.g. new sources or exposure routes)?

- (●) No
- ( ) Yes – Does sampling need to be performed?
  - ( ) No
  - ( ) Yes** – Describe what should be done to address the problem, and by whom:

Is the vapor mitigation system or sub-slab depressurization system (SSDS) operating as designed? (pressure gradient being maintained)

- ( ) Yes
- ( ) NA
- (●) No** – Describe any follow up needed:

  System was removed in 2020 by current owner after obtaining property. System re-installed and started operation today. Still need to install manometers.

Have any of the exposure assumptions used for closure changed at this site?

- ( ) NA
- (●) No
- ( ) Yes – Describe any follow up needed:

Has the land use at this site changed such that a vapor intrusion pathway may now exist?

- (●) No
- ( ) Yes – Describe any follow up needed:

Has the land use changed such that there are either health or safety issues?

- (●) No
- ( ) Yes – Describe any follow up needed:

Notes:

COMPLIANCE AND FOLLOW-UP SUMMARY:

5. Identify compliance and any follow up needed.

Is the site in compliance with the continuing obligations/closure approval document?

- ( ) Yes
- (●) No – Describe what's not in compliance and the reasons for noncompliance:

(May depend on extent of non-compliance, non-maintenance of remedy or changed ownership or conditions. If case is out of compliance, it should be prioritized by the region, for new casework or enforcement, as needed.)

Has the maintenance agreement required at closure been followed?

- ( ) Yes
- ( ) NA
- (●) No – Describe:

Was the property owner reminded to complete and document the (yearly) inspections?

- (●) Yes
- ( ) NA
- ( ) No – Why not?

Was a maintenance plan or template provided to the property owner at the site visit?

- (●) Yes
- ( ) NA
- ( ) No – If no, why not?

6. Are additional actions by the RP property owner warranted at the site?** *The intent is to return the site to compliance with continuing obligation. If a significant land use change has occurred, and/or further remedial action is needed, determine if the site meets the NR 726 reopening criteria.)*

- ( ) No
- (●) Yes – Summarize the actions needed to return the site to compliance and identify who is responsible:

New owner must finish replacing the vapor mitigation system (need manometers to measure pressure). We requested that an inspection form for the cap and for the mitigation system be filled out and submitted to us to document that the system has been replaced and owner's understanding of the requirements.

Notes:

Add AC 186 for RP/property owner follow-up required. Use AC 99 if a reminder was provided to the property owner to complete and document inspections.

7. * Does the site require follow up by DNR?

- ○ No
- ◉ Yes:
  - ☐ contact or enforcement to return site to compliance with continuing obligation
  - ☐ updating BRRTS for the CO PDF (adding or modifying a packet)
  - ☐ reopen site (add ACs 186, 12 and 13)
  - ☒ other: Review inspection logs once provided.

8. * Attach photographs of the site, documenting site conditions. Label the photos with the site name/BRRTS Activity number/date/view. If a follow-up letter is sent, include a copy with the audit. (audit/photos/follow-up letter)

9. * Save a copy of the audit using the following naming convention: YYYYMMDD_185_CO_Audit.pdf. For follow-up documentation use YYYYMMDD_186_Follow_Up_Needed.pdf.

10. Update applicable BRRTS action codes on the Table on page 1. Use the regional tracking sheet, and have your Regional EPA update the ACs and upload the audit PDF into BRRTS.

11. Notify Central Office when the audit has been completed and loaded into BRRTS.

{Click to add an image file (*.bmp, *.jpg, *.gif, *.png, *.tif) For best results, insert a photo with horizontal orientation. Crop vertical photos to a horizontal orientation, if needed.}

Date added: 08/29/2024

Title: Parking lot in front of building

{Click to add an image file (*.bmp, *.jpg, *.gif, *.png, *.tif) For best results, insert a photo with horizontal orientation. Crop vertical photos to a horizontal orientation, if needed.}

Date added: 08/29/2024

Title: East end of parking lot

{Click to add an image file (*.bmp, *.jpg, *.gif, *.png, *.tif) For best results, insert a photo with horizontal orientation. Crop vertical photos to a horizontal orientation, if needed.}

Date added: 08/29/2024

Title: Vapor mitigation system fans on back of building

{Click to add an image file (*.bmp, *.jpg, *.gif, *.png, *.tif) For best results, insert a photo with horizontal orientation. Crop vertical photos to a horizontal orientation, if needed.}

Date added: 08/29/2024

Title: Power boxes and plug-ins for fans

{Click to add an image file (*.bmp, *.jpg, *.gif, *.png, *.tif) For best results, insert a photo with horizontal orientation. Crop vertical photos to a horizontal orientation, if needed.}

Date added: 08/29/2024

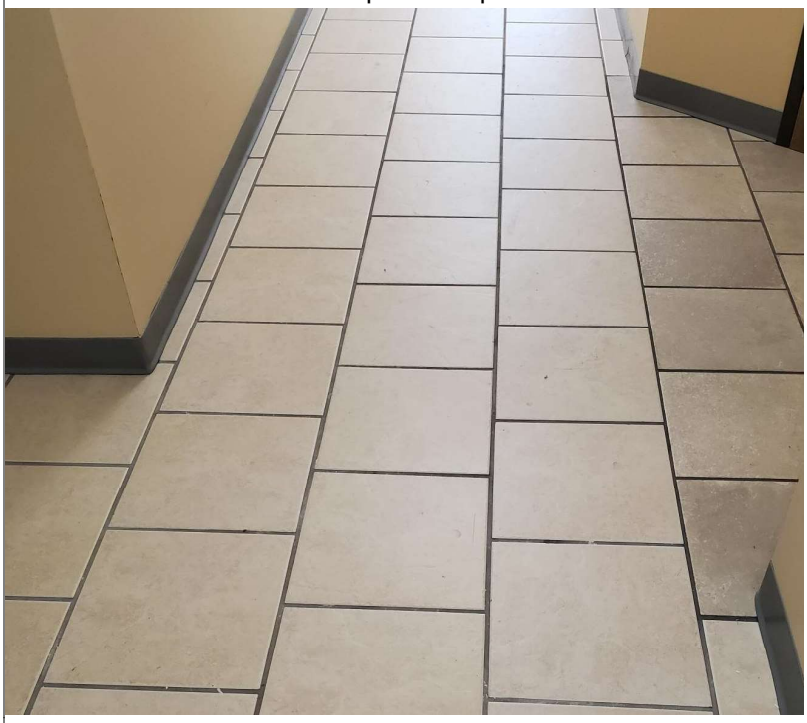

Title: Interior floor - rear building hallway