KPRG

ENVIRONMENTAL CONSULTATION & REMEDIATION

KPRG and Associates, Inc.

GROUNDWATER DATA TRANSMITTAL

April 11, 2025

Mr. Binyoti Amungwafor
1027 W St. Paul Ave
Waukesha, WI 53233

VIA E-MAIL and U.S. MAIL

KPRG Project No. 22222

Re: Groundwater Data Transmittal
Former One Hour Martinizing – 8711A W Fond du Lac Ave, Milwaukee, WI
BRRTS # 02-41-552219

Dear Mr. Amungwafor:

KPRG and Associates, Inc. (KPRG) completed a round of groundwater sampling on February 12-14, 2025 at the shopping center referenced above. The most recent and historic groundwater elevations are summarized in Table 1. The analytical data are summarized in Table 2. A site map is provided on Figure 1. The analytical package is provided in the Attachment.

If there are any questions, please contact Patrick Allenstein of KPRG at 262-781-0475.

Sincerely,
KPRG and Associates, Inc.

Patrick Allenstein, P.G.
Senior Geologist/Project Manager

Kaelyn Sperle
Project Geologist

cc: Mike Mutza, Bonanza Investment Company
Don Gallo, Gallo Law, LLC

14665 West Lisbon Road, Suite 1A Brookfield, Wisconsin 53005 Telephone 262-781-0475 Facsimile 262-781-0478

ILLINOIS • WISCONSIN • INDIANA

FIGURE

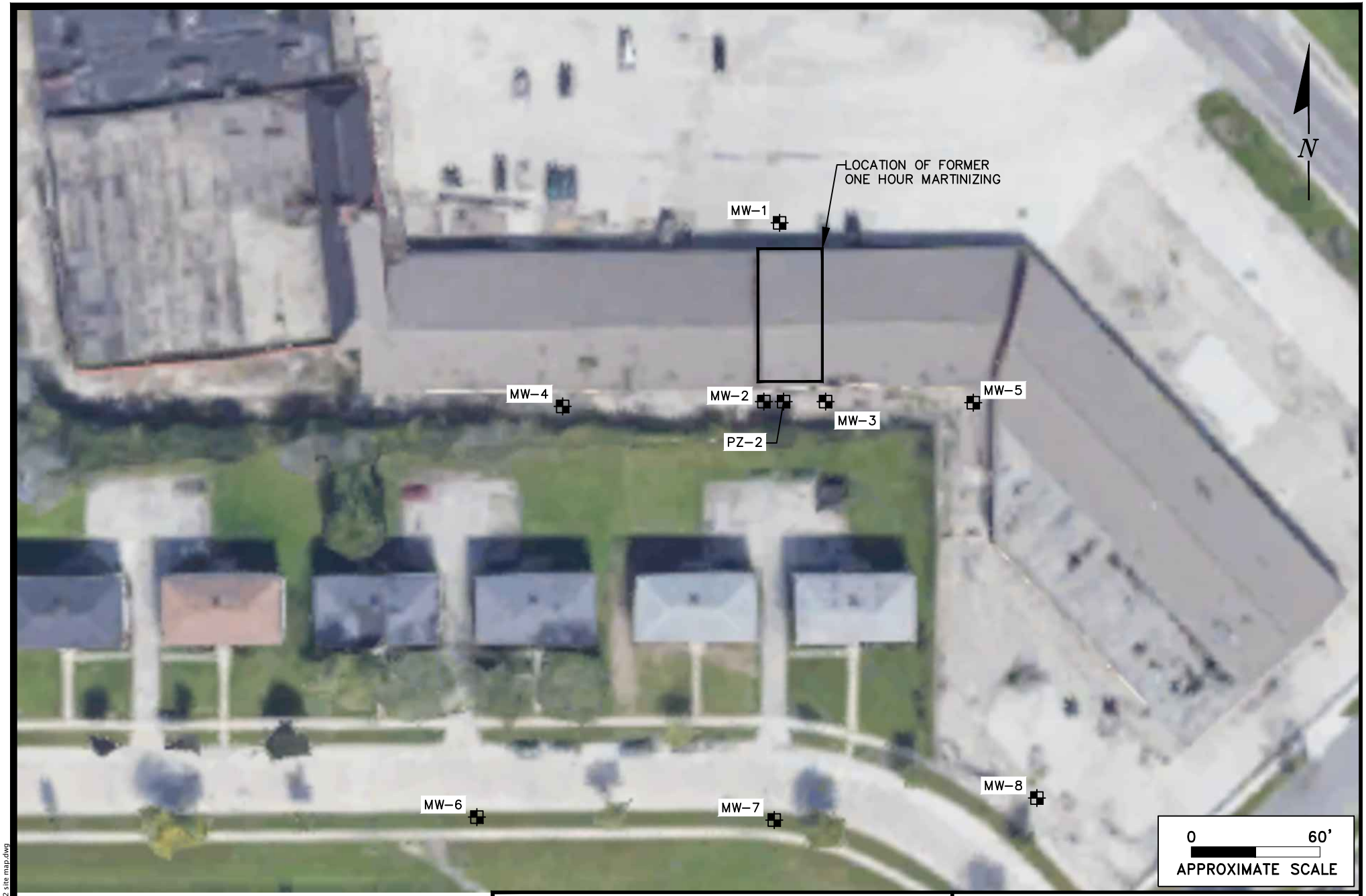

MW–1 MONITORING WELL LOCATION

ENVIRONMENTAL CONSULTATION & REMEDIATION

KPRG

KPRG and Associates, inc.

14665 West Lisbon Road, Suite 1A Brookfield, Wisconsin 53005 Telephone 262-781-0475 Facsimile 262-781-0478

414 Plaza Drive, Suite 106 Westmont, Illinois 60559 Telephone 630-325-1300 Facsimile 630-325-1593

SITE MAP

FORMER ONE HOUR MARTINIZING
8711A W. FOND DU LAC AVE MILWAUKEE, WI

Scale: 1" = 60' | Date: April 11, 2025

KPRG Proposal No. 22222 | FIGURE 1

W:\proposals\bonanza investment\22222 site map.dwg

TABLES

Table 1. Groundwater Elevation Table - Former One Hour Martinizing, Milwaukee, WI

DATE	USGS Datum Elevations		12/31/2024		2/12/2025	
WELL	Ground	Top of Casing	Depth to Water	Groundwater Elevation	Depth to Water	Groundwater Elevation
MW-1	760.94	760.81	2.11	758.70	6.25	754.56
MW-2	761.37	760.71	3.07	757.64	5.12	755.59
MW-3	761.58	761.28	2.44	758.84	4.37	756.91
MW-4	761.76	761.41	7.35	754.06	8.54	752.87
MW-5	761.28	761.15	2.83	758.32	10.88	750.27
MW-6	758.65	758.35	2.99	755.36	6.42	751.93
MW-7	759.33	759.04	15.68	743.36	16.73	742.31
MW-8	759.96	759.45	13.50	745.95	17.28	742.17
PZ-2	761.51	761.19	14.85	746.34	17.88	743.31

Notes: All Elevations are in feet above mean sea level.
All Depth to Water data are in feet below top of casing.

Table 2. Groundwater Results for CVOCs - former One Hour Martinizing, Milwaukee, WI

Well No.	WDNR NR 140 Standards		MW-1	MW-2	MW-3	MW-4	MW-5	MW-6	MW-7	MW-8	PZ-2	Duplicate
Parameter / Date	PAL	ES	2/12/2025									
1,1,1-Trichloroethane	40	200	<0.30	<121	<189	<0.30	<3.0	<0.30	<0.30	<0.30	<0.30	<0.30
1,1,2-Trichloroethane	0.5	5	<0.34	<138	<215	<0.34	<3.4	<0.34	<0.34	<0.34	<0.34	<0.34
1,1-Dichloroethane	85	850	<0.30	<118	<185	<0.30	<3.0	<0.30	<0.30	<0.30	<0.30	<0.30
1,1-Dichloroethene	0.7	7	<0.58	<233	<364	<0.58	<5.8	<0.58	<0.58	<0.58	<0.58	<0.58
1,2-Dichloroethane	0.5	5	<0.29	<117	<182	<0.29	<2.9	<0.29	<0.29	<0.29	<0.29	<0.29
cis-1,2-Dichloroethene	7	70	0.59 J	<189	**919**	<0.47	31.5	<0.47	<0.47	<0.47	15.5	<0.47
trans-1,2-Dichloroethene	20	100	<0.53	<211	<330	<0.53	<5.3	<0.53	<0.53	<0.53	<0.53	<0.53
Tetrachloroethene	0.5	5	<0.41	**25500**	**53800**	<0.41	**405**	<0.41	<0.41	<0.41	**54.3**	<0.41
Trichloroethene	0.5	5	<0.32	**152 J**	**1050**	<0.32	**37.7**	<0.32	<0.32	<0.32	1.7	<0.32
Vinyl chloride	0.02	0.2	<0.17	<69.8	<109	<0.17	<1.7	<0.17	<0.17	<0.17	<0.17	<0.17

Notes: Results are in ug/L.
PAL - Preventative Action Limit
ES - Enforcement Standard

Underlined - Result exceeds PAL
Bold - Result exceeds ES

ATTACHMENT

Analytical Data Package

Pace Analytical Services, LLC
1241 Bellevue Street - Suite 9
Green Bay, WI 54302
(920)469-2436

February 25, 2025

Rich Gnat
KPRG AND ASSOCIATES, INC.
14665 W. Lisbon Road
Suite 1A
Brookfield, WI 53005

RE: Project: 22222 BONANZA
Pace Project No.: 40290997

Dear Rich Gnat:

Enclosed are the analytical results for sample(s) received by the laboratory on February 15, 2025. The results relate only to the samples included in this report. Results reported herein conform to the applicable TNI/NELAC Standards and the laboratory's Quality Manual, where applicable, unless otherwise noted in the body of the report.

The test results provided in this final report were generated by each of the following laboratories within the Pace Network:

- Pace Analytical Services - Green Bay

If you have any questions concerning this report, please feel free to contact me.

Sincerely,

Dan Milewsky
dan.milewsky@pacelabs.com
(920)469-2436
Project Manager

Enclosures

cc: Patrick Allenstein, KPRG and Associates, Inc.
Jack Misner, KPRG AND ASSOCIATES, INC.
Kaelyn Sperle, KPRG and Associates, Inc.

This report shall not be reproduced, except in full,
without the written consent of Pace Analytical Services, LLC.

Pace Analytical Services, LLC
1241 Bellevue Street - Suite 9
Green Bay, WI 54302
(920)469-2436

CERTIFICATIONS

Project: 22222 BONANZA
Pace Project No.: 40290997

Pace Analytical Services Green Bay
1241 Bellevue Street, Green Bay, WI 54302
Florida/NELAP Certification #: E87948
Illinois Certification #: 200050
Kentucky UST Certification #: 82
Louisiana Certification #: 04168
Minnesota Certification #: 055-999-334
New York Certification #: 12064
North Dakota Certification #: R-150
South Carolina Certification #: 83006001
Texas Certification #: T104704529-21-8
Virginia VELAP Certification ID: 11873
Wisconsin Certification #: 405132750
Wisconsin DATCP Certification #: 105-444
USDA Soil Permit #: P330-21-00008
Federal Fish & Wildlife Permit #: 51774A

This report shall not be reproduced, except in full,
without the written consent of Pace Analytical Services, LLC.

Pace Analytical Services, LLC
1241 Bellevue Street - Suite 9
Green Bay, WI 54302
(920)469-2436

SAMPLE SUMMARY

Project: 22222 BONANZA
Pace Project No.: 40290997

Lab ID	Sample ID	Matrix	Date Collected	Date Received
40290997001	**MW-1**	Water	02/12/25 11:08	02/15/25 09:30
40290997002	**MW-5**	Water	02/12/25 11:38	02/15/25 09:30
40290997003	**MW-4**	Water	02/12/25 12:42	02/15/25 09:30
40290997004	**MW-3**	Water	02/12/25 13:05	02/15/25 09:30
40290997005	**MW-2**	Water	02/12/25 13:28	02/15/25 09:30
40290997006	**PZ-2**	Water	02/12/25 13:56	02/15/25 09:30
40290997007	**MW-8**	Water	02/12/25 10:31	02/15/25 09:30
40290997008	**MW-6**	Water	02/12/25 11:01	02/15/25 09:30
40290997009	**MW-7**	Water	02/12/25 11:45	02/15/25 09:30
40290997010	**DUPLICATE**	Water	02/12/25 00:01	02/15/25 09:30
40290997011	**TRIP BLANK**	Water	02/14/25 00:01	02/15/25 09:30

This report shall not be reproduced, except in full,
without the written consent of Pace Analytical Services, LLC.

Pace Analytical Services, LLC
1241 Bellevue Street - Suite 9
Green Bay, WI 54302
(920)469-2436

SAMPLE ANALYTE COUNT

Project: 22222 BONANZA
Pace Project No.: 40290997

Lab ID	Sample ID	Method	Analysts	Analytes Reported	Laboratory
40290997001	**MW-1**	EPA 8260	ALD	13	PASI-G
40290997002	**MW-5**	EPA 8260	ALD	13	PASI-G
40290997003	**MW-4**	EPA 8260	ALD	13	PASI-G
40290997004	**MW-3**	EPA 8260	ALD	13	PASI-G
40290997005	**MW-2**	EPA 8260	EIB	13	PASI-G
40290997006	**PZ-2**	EPA 8260	EIB	13	PASI-G
40290997007	**MW-8**	EPA 8260	EIB	13	PASI-G
40290997008	**MW-6**	EPA 8260	EIB	13	PASI-G
40290997009	**MW-7**	EPA 8260	EIB	13	PASI-G
40290997010	**DUPLICATE**	EPA 8260	EIB	13	PASI-G
40290997011	**TRIP BLANK**	EPA 8260	EIB	13	PASI-G

PASI-G = Pace Analytical Services - Green Bay

This report shall not be reproduced, except in full,
without the written consent of Pace Analytical Services, LLC.

Pace Analytical Services, LLC
1241 Bellevue Street - Suite 9
Green Bay, WI 54302
(920)469-2436

SUMMARY OF DETECTION

Project: 22222 BONANZA
Pace Project No.: 40290997

Lab Sample ID Method	Client Sample ID Parameters	Result	Units	Report Limit	Analyzed	Qualifiers
40290997001	**MW-1**					
EPA 8260	cis-1,2-Dichloroethene	0.59J	ug/L	1.0	02/20/25 19:21	
40290997002	**MW-5**					
EPA 8260	Tetrachloroethene	405	ug/L	10.0	02/20/25 20:08	
EPA 8260	Trichloroethene	37.7	ug/L	10.0	02/20/25 20:08	
EPA 8260	cis-1,2-Dichloroethene	31.5	ug/L	10.0	02/20/25 20:08	
40290997004	**MW-3**					
EPA 8260	Tetrachloroethene	53800	ug/L	625	02/21/25 15:57	
EPA 8260	Trichloroethene	1050	ug/L	625	02/21/25 15:57	
EPA 8260	cis-1,2-Dichloroethene	919	ug/L	625	02/21/25 15:57	
40290997005	**MW-2**					
EPA 8260	Tetrachloroethene	25500	ug/L	400	02/20/25 19:09	
EPA 8260	Trichloroethene	152J	ug/L	400	02/20/25 19:09	
40290997006	**PZ-2**					
EPA 8260	Tetrachloroethene	54.3	ug/L	1.0	02/20/25 18:50	
EPA 8260	Trichloroethene	1.7	ug/L	1.0	02/20/25 18:50	
EPA 8260	cis-1,2-Dichloroethene	15.5	ug/L	1.0	02/20/25 18:50	

This report shall not be reproduced, except in full,
without the written consent of Pace Analytical Services, LLC.

Pace Analytical Services, LLC
1241 Bellevue Street - Suite 9
Green Bay, WI 54302
(920)469-2436

ANALYTICAL RESULTS

Project: 22222 BONANZA
Pace Project No.: 40290997

Sample: MW-1 **Lab ID: 40290997001** Collected: 02/12/25 11:08 Received: 02/15/25 09:30 Matrix: Water

Parameters	Results	Units	LOQ	LOD	DF	Prepared	Analyzed	CAS No.	Qual
8260 MSV	Analytical Method: EPA 8260								
	Pace Analytical Services - Green Bay								
1,1,1-Trichloroethane	**<0.30**	ug/L	1.0	0.30	1		02/20/25 19:21	71-55-6	
1,1,2-Trichloroethane	**<0.34**	ug/L	1.0	0.34	1		02/20/25 19:21	79-00-5	
1,1-Dichloroethane	**<0.30**	ug/L	1.0	0.30	1		02/20/25 19:21	75-34-3	
1,1-Dichloroethene	**<0.58**	ug/L	1.0	0.58	1		02/20/25 19:21	75-35-4	v2
1,2-Dichloroethane	**<0.29**	ug/L	1.0	0.29	1		02/20/25 19:21	107-06-2	
Tetrachloroethene	**<0.41**	ug/L	1.0	0.41	1		02/20/25 19:21	127-18-4	
Trichloroethene	**<0.32**	ug/L	1.0	0.32	1		02/20/25 19:21	79-01-6	
Vinyl chloride	**<0.17**	ug/L	1.0	0.17	1		02/20/25 19:21	75-01-4	v2
cis-1,2-Dichloroethene	**0.59J**	ug/L	1.0	0.47	1		02/20/25 19:21	156-59-2	
trans-1,2-Dichloroethene	**<0.53**	ug/L	1.0	0.53	1		02/20/25 19:21	156-60-5	
Surrogates									
1,2-Dichlorobenzene-d4 (S)	101	%	70-130		1		02/20/25 19:21	2199-69-1	
4-Bromofluorobenzene (S)	94	%	70-130		1		02/20/25 19:21	460-00-4	
Toluene-d8 (S)	97	%	70-130		1		02/20/25 19:21	2037-26-5	

This report shall not be reproduced, except in full,
without the written consent of Pace Analytical Services, LLC.

Pace Analytical Services, LLC
1241 Bellevue Street - Suite 9
Green Bay, WI 54302
(920)469-2436

ANALYTICAL RESULTS

Project: 22222 BONANZA
Pace Project No.: 40290997

Sample: MW-5 **Lab ID: 40290997002** Collected: 02/12/25 11:38 Received: 02/15/25 09:30 Matrix: Water

Parameters	Results	Units	LOQ	LOD	DF	Prepared	Analyzed	CAS No.	Qual
8260 MSV	Analytical Method: EPA 8260								
	Pace Analytical Services - Green Bay								
1,1,1-Trichloroethane	**<3.0**	ug/L	10.0	3.0	10		02/20/25 20:08	71-55-6	
1,1,2-Trichloroethane	**<3.4**	ug/L	10.0	3.4	10		02/20/25 20:08	79-00-5	
1,1-Dichloroethane	**<3.0**	ug/L	10.0	3.0	10		02/20/25 20:08	75-34-3	
1,1-Dichloroethene	**<5.8**	ug/L	10.0	5.8	10		02/20/25 20:08	75-35-4	v2
1,2-Dichloroethane	**<2.9**	ug/L	10.0	2.9	10		02/20/25 20:08	107-06-2	
Tetrachloroethene	**405**	ug/L	10.0	4.1	10		02/20/25 20:08	127-18-4	
Trichloroethene	**37.7**	ug/L	10.0	3.2	10		02/20/25 20:08	79-01-6	
Vinyl chloride	**<1.7**	ug/L	10.0	1.7	10		02/20/25 20:08	75-01-4	v2
cis-1,2-Dichloroethene	**31.5**	ug/L	10.0	4.7	10		02/20/25 20:08	156-59-2	
trans-1,2-Dichloroethene	**<5.3**	ug/L	10.0	5.3	10		02/20/25 20:08	156-60-5	
Surrogates									
1,2-Dichlorobenzene-d4 (S)	102	%	70-130		10		02/20/25 20:08	2199-69-1	
4-Bromofluorobenzene (S)	94	%	70-130		10		02/20/25 20:08	460-00-4	
Toluene-d8 (S)	97	%	70-130		10		02/20/25 20:08	2037-26-5	

This report shall not be reproduced, except in full,
without the written consent of Pace Analytical Services, LLC.

Pace Analytical Services, LLC
1241 Bellevue Street - Suite 9
Green Bay, WI 54302
(920)469-2436

ANALYTICAL RESULTS

Project: 22222 BONANZA
Pace Project No.: 40290997

Sample: MW-4 **Lab ID: 40290997003** Collected: 02/12/25 12:42 Received: 02/15/25 09:30 Matrix: Water

Parameters	Results	Units	LOQ	LOD	DF	Prepared	Analyzed	CAS No.	Qual
8260 MSV	Analytical Method: EPA 8260								
	Pace Analytical Services - Green Bay								
1,1,1-Trichloroethane	**<0.30**	ug/L	1.0	0.30	1		02/20/25 19:36	71-55-6	
1,1,2-Trichloroethane	**<0.34**	ug/L	1.0	0.34	1		02/20/25 19:36	79-00-5	
1,1-Dichloroethane	**<0.30**	ug/L	1.0	0.30	1		02/20/25 19:36	75-34-3	
1,1-Dichloroethene	**<0.58**	ug/L	1.0	0.58	1		02/20/25 19:36	75-35-4	v2
1,2-Dichloroethane	**<0.29**	ug/L	1.0	0.29	1		02/20/25 19:36	107-06-2	
Tetrachloroethene	**<0.41**	ug/L	1.0	0.41	1		02/20/25 19:36	127-18-4	
Trichloroethene	**<0.32**	ug/L	1.0	0.32	1		02/20/25 19:36	79-01-6	
Vinyl chloride	**<0.17**	ug/L	1.0	0.17	1		02/20/25 19:36	75-01-4	v2
cis-1,2-Dichloroethene	**<0.47**	ug/L	1.0	0.47	1		02/20/25 19:36	156-59-2	
trans-1,2-Dichloroethene	**<0.53**	ug/L	1.0	0.53	1		02/20/25 19:36	156-60-5	
Surrogates									
1,2-Dichlorobenzene-d4 (S)	102	%	70-130		1		02/20/25 19:36	2199-69-1	
4-Bromofluorobenzene (S)	95	%	70-130		1		02/20/25 19:36	460-00-4	
Toluene-d8 (S)	96	%	70-130		1		02/20/25 19:36	2037-26-5	

This report shall not be reproduced, except in full,
without the written consent of Pace Analytical Services, LLC.

Pace Analytical Services, LLC
1241 Bellevue Street - Suite 9
Green Bay, WI 54302
(920)469-2436

ANALYTICAL RESULTS

Project: 22222 BONANZA
Pace Project No.: 40290997

Sample: MW-3 **Lab ID: 40290997004** Collected: 02/12/25 13:05 Received: 02/15/25 09:30 Matrix: Water

Parameters	Results	Units	LOQ	LOD	DF	Prepared	Analyzed	CAS No.	Qual
8260 MSV	Analytical Method: EPA 8260								
	Pace Analytical Services - Green Bay								
1,1,1-Trichloroethane	**<189**	ug/L	625	189	625		02/21/25 15:57	71-55-6	
1,1,2-Trichloroethane	**<215**	ug/L	625	215	625		02/21/25 15:57	79-00-5	
1,1-Dichloroethane	**<185**	ug/L	625	185	625		02/21/25 15:57	75-34-3	
1,1-Dichloroethene	**<364**	ug/L	625	364	625		02/21/25 15:57	75-35-4	
1,2-Dichloroethane	**<182**	ug/L	625	182	625		02/21/25 15:57	107-06-2	
Tetrachloroethene	**53800**	ug/L	625	255	625		02/21/25 15:57	127-18-4	
Trichloroethene	**1050**	ug/L	625	200	625		02/21/25 15:57	79-01-6	
Vinyl chloride	**<109**	ug/L	625	109	625		02/21/25 15:57	75-01-4	v2
cis-1,2-Dichloroethene	**919**	ug/L	625	295	625		02/21/25 15:57	156-59-2	
trans-1,2-Dichloroethene	**<330**	ug/L	625	330	625		02/21/25 15:57	156-60-5	
Surrogates									
1,2-Dichlorobenzene-d4 (S)	99	%	70-130		625		02/21/25 15:57	2199-69-1	
4-Bromofluorobenzene (S)	90	%	70-130		625		02/21/25 15:57	460-00-4	
Toluene-d8 (S)	96	%	70-130		625		02/21/25 15:57	2037-26-5	

This report shall not be reproduced, except in full,
without the written consent of Pace Analytical Services, LLC.

Pace Analytical Services, LLC
1241 Bellevue Street - Suite 9
Green Bay, WI 54302
(920)469-2436

ANALYTICAL RESULTS

Project: 22222 BONANZA
Pace Project No.: 40290997

Sample: MW-2 **Lab ID: 40290997005** Collected: 02/12/25 13:28 Received: 02/15/25 09:30 Matrix: Water

Parameters	Results	Units	LOQ	LOD	DF	Prepared	Analyzed	CAS No.	Qual
8260 MSV	Analytical Method: EPA 8260								
	Pace Analytical Services - Green Bay								
1,1,1-Trichloroethane	**<121**	ug/L	400	121	400		02/20/25 19:09	71-55-6	
1,1,2-Trichloroethane	**<138**	ug/L	400	138	400		02/20/25 19:09	79-00-5	
1,1-Dichloroethane	**<118**	ug/L	400	118	400		02/20/25 19:09	75-34-3	
1,1-Dichloroethene	**<233**	ug/L	400	233	400		02/20/25 19:09	75-35-4	
1,2-Dichloroethane	**<117**	ug/L	400	117	400		02/20/25 19:09	107-06-2	
Tetrachloroethene	**25500**	ug/L	400	163	400		02/20/25 19:09	127-18-4	
Trichloroethene	**152J**	ug/L	400	128	400		02/20/25 19:09	79-01-6	
Vinyl chloride	**<69.8**	ug/L	400	69.8	400		02/20/25 19:09	75-01-4	
cis-1,2-Dichloroethene	**<189**	ug/L	400	189	400		02/20/25 19:09	156-59-2	
trans-1,2-Dichloroethene	**<211**	ug/L	400	211	400		02/20/25 19:09	156-60-5	
Surrogates									
1,2-Dichlorobenzene-d4 (S)	99	%	70-130		400		02/20/25 19:09	2199-69-1	
4-Bromofluorobenzene (S)	88	%	70-130		400		02/20/25 19:09	460-00-4	
Toluene-d8 (S)	94	%	70-130		400		02/20/25 19:09	2037-26-5	

This report shall not be reproduced, except in full,
without the written consent of Pace Analytical Services, LLC.

Pace Analytical Services, LLC
1241 Bellevue Street - Suite 9
Green Bay, WI 54302
(920)469-2436

ANALYTICAL RESULTS

Project: 22222 BONANZA
Pace Project No.: 40290997

Sample: PZ-2 **Lab ID: 40290997006** Collected: 02/12/25 13:56 Received: 02/15/25 09:30 Matrix: Water

Parameters	Results	Units	LOQ	LOD	DF	Prepared	Analyzed	CAS No.	Qual
8260 MSV	Analytical Method: EPA 8260								
	Pace Analytical Services - Green Bay								
1,1,1-Trichloroethane	**<0.30**	ug/L	1.0	0.30	1		02/20/25 18:50	71-55-6	
1,1,2-Trichloroethane	**<0.34**	ug/L	1.0	0.34	1		02/20/25 18:50	79-00-5	
1,1-Dichloroethane	**<0.30**	ug/L	1.0	0.30	1		02/20/25 18:50	75-34-3	
1,1-Dichloroethene	**<0.58**	ug/L	1.0	0.58	1		02/20/25 18:50	75-35-4	
1,2-Dichloroethane	**<0.29**	ug/L	1.0	0.29	1		02/20/25 18:50	107-06-2	
Tetrachloroethene	**54.3**	ug/L	1.0	0.41	1		02/20/25 18:50	127-18-4	
Trichloroethene	**1.7**	ug/L	1.0	0.32	1		02/20/25 18:50	79-01-6	
Vinyl chloride	**<0.17**	ug/L	1.0	0.17	1		02/20/25 18:50	75-01-4	
cis-1,2-Dichloroethene	**15.5**	ug/L	1.0	0.47	1		02/20/25 18:50	156-59-2	
trans-1,2-Dichloroethene	**<0.53**	ug/L	1.0	0.53	1		02/20/25 18:50	156-60-5	
Surrogates									
1,2-Dichlorobenzene-d4 (S)	99	%	70-130		1		02/20/25 18:50	2199-69-1	
4-Bromofluorobenzene (S)	89	%	70-130		1		02/20/25 18:50	460-00-4	
Toluene-d8 (S)	94	%	70-130		1		02/20/25 18:50	2037-26-5	

This report shall not be reproduced, except in full,
without the written consent of Pace Analytical Services, LLC.

Pace Analytical Services, LLC
1241 Bellevue Street - Suite 9
Green Bay, WI 54302
(920)469-2436

ANALYTICAL RESULTS

Project: 22222 BONANZA
Pace Project No.: 40290997

Sample: MW-8 **Lab ID: 40290997007** Collected: 02/12/25 10:31 Received: 02/15/25 09:30 Matrix: Water

Parameters	Results	Units	LOQ	LOD	DF	Prepared	Analyzed	CAS No.	Qual
8260 MSV	Analytical Method: EPA 8260								
	Pace Analytical Services - Green Bay								
1,1,1-Trichloroethane	**<0.30**	ug/L	1.0	0.30	1		02/20/25 18:30	71-55-6	
1,1,2-Trichloroethane	**<0.34**	ug/L	1.0	0.34	1		02/20/25 18:30	79-00-5	
1,1-Dichloroethane	**<0.30**	ug/L	1.0	0.30	1		02/20/25 18:30	75-34-3	
1,1-Dichloroethene	**<0.58**	ug/L	1.0	0.58	1		02/20/25 18:30	75-35-4	
1,2-Dichloroethane	**<0.29**	ug/L	1.0	0.29	1		02/20/25 18:30	107-06-2	
Tetrachloroethene	**<0.41**	ug/L	1.0	0.41	1		02/20/25 18:30	127-18-4	
Trichloroethene	**<0.32**	ug/L	1.0	0.32	1		02/20/25 18:30	79-01-6	
Vinyl chloride	**<0.17**	ug/L	1.0	0.17	1		02/20/25 18:30	75-01-4	
cis-1,2-Dichloroethene	**<0.47**	ug/L	1.0	0.47	1		02/20/25 18:30	156-59-2	
trans-1,2-Dichloroethene	**<0.53**	ug/L	1.0	0.53	1		02/20/25 18:30	156-60-5	
Surrogates									
1,2-Dichlorobenzene-d4 (S)	100	%	70-130		1		02/20/25 18:30	2199-69-1	
4-Bromofluorobenzene (S)	88	%	70-130		1		02/20/25 18:30	460-00-4	
Toluene-d8 (S)	95	%	70-130		1		02/20/25 18:30	2037-26-5	

This report shall not be reproduced, except in full,
without the written consent of Pace Analytical Services, LLC.

Pace Analytical Services, LLC
1241 Bellevue Street - Suite 9
Green Bay, WI 54302
(920)469-2436

ANALYTICAL RESULTS

Project: 22222 BONANZA
Pace Project No.: 40290997

Sample: MW-6 **Lab ID: 40290997008** Collected: 02/12/25 11:01 Received: 02/15/25 09:30 Matrix: Water

Parameters	Results	Units	LOQ	LOD	DF	Prepared	Analyzed	CAS No.	Qual
8260 MSV	Analytical Method: EPA 8260								
	Pace Analytical Services - Green Bay								
1,1,1-Trichloroethane	**<0.30**	ug/L	1.0	0.30	1		02/20/25 18:10	71-55-6	
1,1,2-Trichloroethane	**<0.34**	ug/L	1.0	0.34	1		02/20/25 18:10	79-00-5	
1,1-Dichloroethane	**<0.30**	ug/L	1.0	0.30	1		02/20/25 18:10	75-34-3	
1,1-Dichloroethene	**<0.58**	ug/L	1.0	0.58	1		02/20/25 18:10	75-35-4	
1,2-Dichloroethane	**<0.29**	ug/L	1.0	0.29	1		02/20/25 18:10	107-06-2	
Tetrachloroethene	**<0.41**	ug/L	1.0	0.41	1		02/20/25 18:10	127-18-4	
Trichloroethene	**<0.32**	ug/L	1.0	0.32	1		02/20/25 18:10	79-01-6	
Vinyl chloride	**<0.17**	ug/L	1.0	0.17	1		02/20/25 18:10	75-01-4	
cis-1,2-Dichloroethene	**<0.47**	ug/L	1.0	0.47	1		02/20/25 18:10	156-59-2	
trans-1,2-Dichloroethene	**<0.53**	ug/L	1.0	0.53	1		02/20/25 18:10	156-60-5	
Surrogates									
1,2-Dichlorobenzene-d4 (S)	103	%	70-130		1		02/20/25 18:10	2199-69-1	
4-Bromofluorobenzene (S)	92	%	70-130		1		02/20/25 18:10	460-00-4	
Toluene-d8 (S)	94	%	70-130		1		02/20/25 18:10	2037-26-5	

This report shall not be reproduced, except in full,
without the written consent of Pace Analytical Services, LLC.

Pace Analytical Services, LLC
1241 Bellevue Street - Suite 9
Green Bay, WI 54302
(920)469-2436

ANALYTICAL RESULTS

Project: 22222 BONANZA
Pace Project No.: 40290997

Sample: MW-7 **Lab ID: 40290997009** Collected: 02/12/25 11:45 Received: 02/15/25 09:30 Matrix: Water

Parameters	Results	Units	LOQ	LOD	DF	Prepared	Analyzed	CAS No.	Qual
8260 MSV	Analytical Method: EPA 8260								
	Pace Analytical Services - Green Bay								
1,1,1-Trichloroethane	**<0.30**	ug/L	1.0	0.30	1		02/20/25 17:50	71-55-6	
1,1,2-Trichloroethane	**<0.34**	ug/L	1.0	0.34	1		02/20/25 17:50	79-00-5	
1,1-Dichloroethane	**<0.30**	ug/L	1.0	0.30	1		02/20/25 17:50	75-34-3	
1,1-Dichloroethene	**<0.58**	ug/L	1.0	0.58	1		02/20/25 17:50	75-35-4	
1,2-Dichloroethane	**<0.29**	ug/L	1.0	0.29	1		02/20/25 17:50	107-06-2	
Tetrachloroethene	**<0.41**	ug/L	1.0	0.41	1		02/20/25 17:50	127-18-4	
Trichloroethene	**<0.32**	ug/L	1.0	0.32	1		02/20/25 17:50	79-01-6	
Vinyl chloride	**<0.17**	ug/L	1.0	0.17	1		02/20/25 17:50	75-01-4	
cis-1,2-Dichloroethene	**<0.47**	ug/L	1.0	0.47	1		02/20/25 17:50	156-59-2	
trans-1,2-Dichloroethene	**<0.53**	ug/L	1.0	0.53	1		02/20/25 17:50	156-60-5	
Surrogates									
1,2-Dichlorobenzene-d4 (S)	98	%	70-130		1		02/20/25 17:50	2199-69-1	
4-Bromofluorobenzene (S)	91	%	70-130		1		02/20/25 17:50	460-00-4	
Toluene-d8 (S)	96	%	70-130		1		02/20/25 17:50	2037-26-5	

This report shall not be reproduced, except in full,
without the written consent of Pace Analytical Services, LLC.

Pace Analytical Services, LLC
1241 Bellevue Street - Suite 9
Green Bay, WI 54302
(920)469-2436

ANALYTICAL RESULTS

Project: 22222 BONANZA
Pace Project No.: 40290997

Sample: DUPLICATE **Lab ID: 40290997010** Collected: 02/12/25 00:01 Received: 02/15/25 09:30 Matrix: Water

Parameters	Results	Units	LOQ	LOD	DF	Prepared	Analyzed	CAS No.	Qual
8260 MSV	Analytical Method: EPA 8260								
	Pace Analytical Services - Green Bay								
1,1,1-Trichloroethane	**<0.30**	ug/L	1.0	0.30	1		02/20/25 17:31	71-55-6	
1,1,2-Trichloroethane	**<0.34**	ug/L	1.0	0.34	1		02/20/25 17:31	79-00-5	
1,1-Dichloroethane	**<0.30**	ug/L	1.0	0.30	1		02/20/25 17:31	75-34-3	
1,1-Dichloroethene	**<0.58**	ug/L	1.0	0.58	1		02/20/25 17:31	75-35-4	
1,2-Dichloroethane	**<0.29**	ug/L	1.0	0.29	1		02/20/25 17:31	107-06-2	
Tetrachloroethene	**<0.41**	ug/L	1.0	0.41	1		02/20/25 17:31	127-18-4	
Trichloroethene	**<0.32**	ug/L	1.0	0.32	1		02/20/25 17:31	79-01-6	
Vinyl chloride	**<0.17**	ug/L	1.0	0.17	1		02/20/25 17:31	75-01-4	
cis-1,2-Dichloroethene	**<0.47**	ug/L	1.0	0.47	1		02/20/25 17:31	156-59-2	
trans-1,2-Dichloroethene	**<0.53**	ug/L	1.0	0.53	1		02/20/25 17:31	156-60-5	
Surrogates									
1,2-Dichlorobenzene-d4 (S)	100	%	70-130		1		02/20/25 17:31	2199-69-1	
4-Bromofluorobenzene (S)	92	%	70-130		1		02/20/25 17:31	460-00-4	
Toluene-d8 (S)	92	%	70-130		1		02/20/25 17:31	2037-26-5	

This report shall not be reproduced, except in full,
without the written consent of Pace Analytical Services, LLC.

Pace Analytical Services, LLC
1241 Bellevue Street - Suite 9
Green Bay, WI 54302
(920)469-2436

ANALYTICAL RESULTS

Project: 22222 BONANZA
Pace Project No.: 40290997

Sample: TRIP BLANK **Lab ID: 40290997011** Collected: 02/14/25 00:01 Received: 02/15/25 09:30 Matrix: Water

Parameters	Results	Units	LOQ	LOD	DF	Prepared	Analyzed	CAS No.	Qual
8260 MSV	Analytical Method: EPA 8260								
	Pace Analytical Services - Green Bay								
1,1,1-Trichloroethane	**<0.30**	ug/L	1.0	0.30	1		02/19/25 14:45	71-55-6	
1,1,2-Trichloroethane	**<0.34**	ug/L	1.0	0.34	1		02/19/25 14:45	79-00-5	
1,1-Dichloroethane	**<0.30**	ug/L	1.0	0.30	1		02/19/25 14:45	75-34-3	
1,1-Dichloroethene	**<0.58**	ug/L	1.0	0.58	1		02/19/25 14:45	75-35-4	
1,2-Dichloroethane	**<0.29**	ug/L	1.0	0.29	1		02/19/25 14:45	107-06-2	
Tetrachloroethene	**<0.41**	ug/L	1.0	0.41	1		02/19/25 14:45	127-18-4	
Trichloroethene	**<0.32**	ug/L	1.0	0.32	1		02/19/25 14:45	79-01-6	
Vinyl chloride	**<0.17**	ug/L	1.0	0.17	1		02/19/25 14:45	75-01-4	
cis-1,2-Dichloroethene	**<0.47**	ug/L	1.0	0.47	1		02/19/25 14:45	156-59-2	
trans-1,2-Dichloroethene	**<0.53**	ug/L	1.0	0.53	1		02/19/25 14:45	156-60-5	
Surrogates									
1,2-Dichlorobenzene-d4 (S)	96	%	70-130		1		02/19/25 14:45	2199-69-1	
4-Bromofluorobenzene (S)	93	%	70-130		1		02/19/25 14:45	460-00-4	
Toluene-d8 (S)	95	%	70-130		1		02/19/25 14:45	2037-26-5	

This report shall not be reproduced, except in full,
without the written consent of Pace Analytical Services, LLC.

Pace Analytical Services, LLC
1241 Bellevue Street - Suite 9
Green Bay, WI 54302
(920)469-2436

QUALITY CONTROL DATA

Project: 22222 BONANZA
Pace Project No.: 40290997

QC Batch: 497341
QC Batch Method: EPA 8260
Analysis Method: EPA 8260
Analysis Description: 8260 MSV
Laboratory: Pace Analytical Services - Green Bay
Associated Lab Samples: 40290997001, 40290997002, 40290997003, 40290997004

METHOD BLANK: 2841905 Matrix: Water
Associated Lab Samples: 40290997001, 40290997002, 40290997003, 40290997004

Parameter	Units	Blank Result	Reporting Limit	Analyzed	Qualifiers
1,1,1-Trichloroethane	ug/L	<0.30	1.0	02/20/25 10:55	
1,1,2-Trichloroethane	ug/L	<0.34	1.0	02/20/25 10:55	
1,1-Dichloroethane	ug/L	<0.30	1.0	02/20/25 10:55	
1,1-Dichloroethene	ug/L	<0.58	1.0	02/20/25 10:55	v2
1,2-Dichloroethane	ug/L	<0.29	1.0	02/20/25 10:55	
cis-1,2-Dichloroethene	ug/L	<0.47	1.0	02/20/25 10:55	
Tetrachloroethene	ug/L	<0.41	1.0	02/20/25 10:55	
trans-1,2-Dichloroethene	ug/L	<0.53	1.0	02/20/25 10:55	
Trichloroethene	ug/L	<0.32	1.0	02/20/25 10:55	
Vinyl chloride	ug/L	<0.17	1.0	02/20/25 10:55	v2
1,2-Dichlorobenzene-d4 (S)	%	101	70-130	02/20/25 10:55	
4-Bromofluorobenzene (S)	%	97	70-130	02/20/25 10:55	
Toluene-d8 (S)	%	97	70-130	02/20/25 10:55	

LABORATORY CONTROL SAMPLE: 2841906

Parameter	Units	Spike Conc.	LCS Result	LCS % Rec	% Rec Limits	Qualifiers
1,1,1-Trichloroethane	ug/L	50	51.7	103	70-133	
1,1,2-Trichloroethane	ug/L	50	48.5	97	70-130	
1,1-Dichloroethane	ug/L	50	42.2	84	70-130	
1,1-Dichloroethene	ug/L	50	41.7	83	66-130	v3
1,2-Dichloroethane	ug/L	50	50.5	101	70-130	
cis-1,2-Dichloroethene	ug/L	50	44.6	89	70-130	
Tetrachloroethene	ug/L	50	56.6	113	70-130	
trans-1,2-Dichloroethene	ug/L	50	47.0	94	70-130	
Trichloroethene	ug/L	50	52.2	104	70-130	
Vinyl chloride	ug/L	50	38.9	78	37-145	v3
1,2-Dichlorobenzene-d4 (S)	%			103	70-130	
4-Bromofluorobenzene (S)	%			96	70-130	
Toluene-d8 (S)	%			98	70-130	

MATRIX SPIKE & MATRIX SPIKE DUPLICATE: 2841907 2841908

Parameter	Units	40290992005 Result	MS Spike Conc.	MSD Spike Conc.	MS Result	MSD Result	MS % Rec	MSD % Rec	% Rec Limits	RPD	Max RPD	Qual
1,1,1-Trichloroethane	ug/L	<0.30	50	50	52.9	54.7	106	109	70-136	3	20	
1,1,2-Trichloroethane	ug/L	<0.34	50	50	51.3	53.3	103	107	70-130	4	20	

Results presented on this page are in the units indicated by the "Units" column except where an alternate unit is presented to the right of the result.

REPORT OF LABORATORY ANALYSIS

This report shall not be reproduced, except in full,
without the written consent of Pace Analytical Services, LLC.

Pace Analytical Services, LLC
1241 Bellevue Street - Suite 9
Green Bay, WI 54302
(920)469-2436

QUALITY CONTROL DATA

Project: 22222 BONANZA
Pace Project No.: 40290997

MATRIX SPIKE & MATRIX SPIKE DUPLICATE: 2841907 2841908

Parameter	Units	40290992005 Result	MS Spike Conc.	MSD Spike Conc.	MS Result	MSD Result	MS % Rec	MSD % Rec	% Rec Limits	RPD	Max RPD	Qual
1,1-Dichloroethane	ug/L	<0.30	50	50	43.0	43.8	86	88	70-130	2	20	
1,1-Dichloroethene	ug/L	<0.58	50	50	42.3	43.2	85	86	65-131	2	20	v3
1,2-Dichloroethane	ug/L	<0.29	50	50	52.6	54.0	105	108	70-131	3	20	
cis-1,2-Dichloroethene	ug/L	<0.47	50	50	45.4	46.4	91	93	70-130	2	20	
Tetrachloroethene	ug/L	<0.41	50	50	57.5	58.5	115	117	70-130	2	20	
trans-1,2-Dichloroethene	ug/L	<0.53	50	50	48.3	49.4	97	99	70-133	2	20	
Trichloroethene	ug/L	<0.32	50	50	53.6	54.9	107	110	70-130	2	20	
Vinyl chloride	ug/L	<0.17	50	50	39.7	40.4	79	81	37-150	2	20	v3
1,2-Dichlorobenzene-d4 (S)	%						101	101	70-130			
4-Bromofluorobenzene (S)	%						94	95	70-130			
Toluene-d8 (S)	%						98	98	70-130			

Results presented on this page are in the units indicated by the "Units" column except where an alternate unit is presented to the right of the result.

This report shall not be reproduced, except in full,
without the written consent of Pace Analytical Services, LLC.

Pace Analytical Services, LLC
1241 Bellevue Street - Suite 9
Green Bay, WI 54302
(920)469-2436

QUALITY CONTROL DATA

Project: 22222 BONANZA
Pace Project No.: 40290997

QC Batch: 497456
QC Batch Method: EPA 8260
Analysis Method: EPA 8260
Analysis Description: 8260 MSV
Laboratory: Pace Analytical Services - Green Bay
Associated Lab Samples: 40290997005, 40290997006, 40290997007, 40290997008, 40290997009, 40290997010, 40290997011

METHOD BLANK: 2842397
Matrix: Water
Associated Lab Samples: 40290997005, 40290997006, 40290997007, 40290997008, 40290997009, 40290997010, 40290997011

Parameter	Units	Blank Result	Reporting Limit	Analyzed	Qualifiers
1,1,1-Trichloroethane	ug/L	<0.30	1.0	02/19/25 09:12	
1,1,2-Trichloroethane	ug/L	<0.34	1.0	02/19/25 09:12	
1,1-Dichloroethane	ug/L	<0.30	1.0	02/19/25 09:12	
1,1-Dichloroethene	ug/L	<0.58	1.0	02/19/25 09:12	
1,2-Dichloroethane	ug/L	<0.29	1.0	02/19/25 09:12	
cis-1,2-Dichloroethene	ug/L	<0.47	1.0	02/19/25 09:12	
Tetrachloroethene	ug/L	<0.41	1.0	02/19/25 09:12	
trans-1,2-Dichloroethene	ug/L	<0.53	1.0	02/19/25 09:12	
Trichloroethene	ug/L	<0.32	1.0	02/19/25 09:12	
Vinyl chloride	ug/L	<0.17	1.0	02/19/25 09:12	
1,2-Dichlorobenzene-d4 (S)	%	98	70-130	02/19/25 09:12	
4-Bromofluorobenzene (S)	%	86	70-130	02/19/25 09:12	
Toluene-d8 (S)	%	95	70-130	02/19/25 09:12	

LABORATORY CONTROL SAMPLE: 2842398

Parameter	Units	Spike Conc.	LCS Result	LCS % Rec	% Rec Limits	Qualifiers
1,1,1-Trichloroethane	ug/L	50	55.1	110	70-133	
1,1,2-Trichloroethane	ug/L	50	43.6	87	70-130	
1,1-Dichloroethane	ug/L	50	51.7	103	70-130	
1,1-Dichloroethene	ug/L	50	51.7	103	66-130	
1,2-Dichloroethane	ug/L	50	53.4	107	70-130	
cis-1,2-Dichloroethene	ug/L	50	51.4	103	70-130	
Tetrachloroethene	ug/L	50	49.4	99	70-130	
trans-1,2-Dichloroethene	ug/L	50	53.5	107	70-130	
Trichloroethene	ug/L	50	49.4	99	70-130	
Vinyl chloride	ug/L	50	48.0	96	37-145	
1,2-Dichlorobenzene-d4 (S)	%			97	70-130	
4-Bromofluorobenzene (S)	%			91	70-130	
Toluene-d8 (S)	%			98	70-130	

Results presented on this page are in the units indicated by the "Units" column except where an alternate unit is presented to the right of the result.

This report shall not be reproduced, except in full,
without the written consent of Pace Analytical Services, LLC.

Pace Analytical Services, LLC
1241 Bellevue Street - Suite 9
Green Bay, WI 54302
(920)469-2436

QUALIFIERS

Project: 22222 BONANZA
Pace Project No.: 40290997

DEFINITIONS

DF - Dilution Factor, if reported, represents the factor applied to the reported data due to dilution of the sample aliquot.

ND - Not Detected at or above LOD.

J - The reported result is an estimated value.

LOD - Limit of Detection adjusted for dilution factor, percent moisture, initial weight and final volume.

LOQ - Limit of Quantitation adjusted for dilution factor, percent moisture, initial weight and final volume.

DL - Adjusted Method Detection Limit.

S - Surrogate

1,2-Diphenylhydrazine decomposes to and cannot be separated from Azobenzene using Method 8270. The result for each analyte is a combined concentration.

Consistent with EPA guidelines, unrounded data are displayed and have been used to calculate % recovery and RPD values.

LCS(D) - Laboratory Control Sample (Duplicate)

MS(D) - Matrix Spike (Duplicate)

DUP - Sample Duplicate

RPD - Relative Percent Difference

NC - Not Calculable.

SG - Silica Gel - Clean-Up

U - Analyte was not detected and is reported as less than the LOD or as defined by the customer.

N-Nitrosodiphenylamine decomposes and cannot be separated from Diphenylamine using Method 8270. The result reported for each analyte is a combined concentration.

Pace Analytical is TNI accredited. Contact your Pace PM for the current list of accredited analytes.

TNI - The NELAC Institute.

ANALYTE QUALIFIERS

v2	The continuing calibration verification was below the method acceptance limit. The analyte was not detected in the associated samples and the sensitivity of the instrument was verified with a reporting limit check standard.
v3	The continuing calibration verification was below the method acceptance limit. Any detection for the analyte in the associated samples may have a low bias.

This report shall not be reproduced, except in full,
without the written consent of Pace Analytical Services, LLC.

Pace Analytical Services, LLC
1241 Bellevue Street - Suite 9
Green Bay, WI 54302
(920)469-2436

QUALITY CONTROL DATA CROSS REFERENCE TABLE

Project: 22222 BONANZA
Pace Project No.: 40290997

Lab ID	Sample ID	QC Batch Method	QC Batch	Analytical Method	Analytical Batch
40290997001	**MW-1**	EPA 8260	497341		
40290997002	**MW-5**	EPA 8260	497341		
40290997003	**MW-4**	EPA 8260	497341		
40290997004	**MW-3**	EPA 8260	497341		
40290997005	**MW-2**	EPA 8260	497456		
40290997006	**PZ-2**	EPA 8260	497456		
40290997007	**MW-8**	EPA 8260	497456		
40290997008	**MW-6**	EPA 8260	497456		
40290997009	**MW-7**	EPA 8260	497456		
40290997010	**DUPLICATE**	EPA 8260	497456		
40290997011	**TRIP BLANK**	EPA 8260	497456		

This report shall not be reproduced, except in full,
without the written consent of Pace Analytical Services, LLC.

Pace® Location Requested (City/State): Pace Analytical Green Bay
1241 Bellevue Street, Suite 9
Green Bay, WI 54302

CHAIN-OF-CUSTODY Analytical Request Document

Chain-of-Custody is a LEGAL DOCUMENT - Complete all relevant fields

LAB USE ONLY- Affix Workorder/Login Label Here

40290997

Scan QR Code for instructions

Company Name:	KPRG AND ASSOCIATES, INC.	Contact/Report To:	Rich Gnat
Street Address:	14665 W. Lisbon Road Suite 1A Brookfield, WI 53005	Phone #:	262-781-0475
		E-Mail:	richardg@kprginc.com
		Cc E-Mail:	
Customer Project #:			
Project Name:	22222 BONANZA	Invoice To:	AP-Attn Kelly
		Invoice E-Mail:	admindesk@kprginc.com
Site Collection Info/Facility ID (as applicable):		Purchase Order # (if applicable):	
		Quote #:	

Time Zone Collected: [ ] AK [ ] PT [ ] MT [X] CT [ ] ET

County / State origin of sample(s): Wisconsin

Data Deliverables: [ ] Level II [ ] Level III [ ] Level IV [ ] EQUIS [ ] Other

Regulatory Program (DW, RCRA, etc.) as applicable: Reportable [ ] Yes [ ] No

Rush (Pre-approval required): [ ] Same Day [ ] 1 Day [ ] 2 Day [ ] 3 Day [ ] Other

DW PWSID # or WW Permit # as applicable:

Date Results Requested: Standard

Field Filtered (if applicable): [ ] Yes [X] No

Analysis:

Specify Container Size **: 6

Identify Container Preservative Type***: 4

Analysis Requested: CVOC

**Container Size: (1) 1L, (2) 500mL, (3) 250mL, (4) 125mL, (5) 100mL, (6) 40mL vial, (7) EnCore, (8) TerraCore, (9) 90mL, (10) Other

*** Preservative Types: (1) None, (2) HNO3, (3) H2SO4, (4) HCl, (5) NaOH, (6) Zn Acetate, (7) NaHSO4, (8) Sod. Thiosulfate, (9) Ascorbic Acid, (10) MeOH, (11) Other

Lab Use Only: Proj. Mgr: Dan Milewsky; AcctNum / Client ID:; Table #:; Profile / Template: 463; Prelog / Bottle Ord. ID: EZ 3222133

* Matrix Codes (Insert in Matrix box below): Drinking Water (DW), Ground Water (GW), Waste Water (WW), Product (P), Soil/Solid (SS), Oil (OL), Wipe (WP), Tissue (TS), Bioassay (B), Vapor (V), Surface Water (SW), Sediment (SED), Sludge (SL), Caulk (CK), Leachate (LL), Biosolid (BS), Other (OT)

Customer Sample ID	Matrix *	Comp / Grab	Composite Start Date	Composite Start Time	Collected or Composite End Date	Collected or Composite End Time	# Cont.	Res. Chlorine Results	Res. Chlorine Units	CVOC	Sample Comment	Preservation non-conformance identified for sample.
MW-1	GW	G			2/12/25	1108	3			X	001	
MW-5					2/12/25	1138					002	
MW-4					2/12/25	1242					003	
MW-3					2/12/25	1305					004	
MW-2					2/12/25	1328					005	
PZ-2					2/12/25	1356					006	
MW-8					2/14/25	1031					007	
MW-6					2/14/25	1101					008	
MW-7					2/14/25	1145					009	
Duplicate					2/14/25	-					010	

Additional Instructions from Pace®:

Collected By: (Printed Name) Kaelyn Sperle
Signature: Kaelyn Sperle

Customer Remarks / Special Conditions / Possible Hazards: 2 trip blanks - CVOCs 01 1 Temp Blank

# Coolers:	Thermometer ID:	Correction Factor (°C):	Obs. Temp. (°C)	Corrected Temp. (°C)	On Ice:
1	145	-0.5	0.5	0.0	Y

Relinquished by/Company: (Signature)	Date/Time	Received by/Company: (Signature)	Date/Time	Tracking Number
Josh Mysney / KPRG	2/14/2025 1300	CS Logistics		N/A
CS Logistics	02/15/2025 09:30	Matt VanSambeek Pace	02/15/2025 09:30	Delivered by: [ ] In-Person [ ] Courier [ ] FedEx [ ] UPS [✓] Other CS Logistics
Relinquished by/Company: (Signature)	Date/Time:	Received by/Company: (Signature)	Date/Time:	
Relinquished by/Company: (Signature)	Date/Time:	Received by/Company: (Signature)	Date/Time:	Page: 1 of 1

Submitting a sample via this chain of custody constitutes acknowledgment and acceptance of the Pace® Terms and Conditions found at https://www.pacelabs.com/resource-library/resource/pace-terms-and-conditions/

DC#_Title: ENV-FRM-GBAY-0035 v03_Sample Preservation Receipt Form
Effective Date: 8/16/2022

Client Name: KPRG and Associates, Inc.

Sample Preservation Receipt Form

Project # 40290997

All containers needing preservation have been checked and noted below: ☐Yes ☐No ☑N/A

Initial when completed: MVS Date/Time:

Lab Lot# of pH paper:

Lab Std #ID of preservation (if pH adjusted):

Pace Lab #	Glass							Plastic						Vials						Jars				General				VOA Vials (>6mm) *	H2SO4 pH ≤2	NaOH+Zn Act pH ≥9	NaOH pH ≥12	HNO3 pH ≤2	pH after adjusted	Volume (mL)
	AG1U	BG1U	AG1H	AG4S	AG5U	AG2S	BG3U	BP1U	BP3U	BP3B	BP3N	BP3S	BP2Z	VG9C	DG9T	VG9U	VG9H	VG9M	VG9D	JGFU	JG9U	WGFU	WPFU	SP5T	ZPLC	GN 1	GN 2							
001																																		2.5 / 5
002																																		2.5 / 5
003																																		2.5 / 5
004																																		2.5 / 5
005																																		2.5 / 5
006																																		2.5 / 5
007																																		2.5 / 5
008																																		2.5 / 5
009																																		2.5 / 5
010																																		2.5 / 5
011																																		2.5 / 5
012																																		2.5 / 5
013																																		2.5 / 5
014																																		2.5 / 5
015																																		2.5 / 5
016																																		2.5 / 5
017																																		2.5 / 5
018																																		2.5 / 5
019																																		2.5 / 5
020																																		2.5 / 5

MVS

02/15/2025

Exceptions to preservation check: VOA, Coliform, TOC, TOX, TOH, O&G, WI DRO, Phenolics, Other:

Headspace in VOA Vials (>6mm) : ☑Yes ☐No ☐N/A ***If yes look in headspace column**

AG1U	1 liter amber glass	BP1U	1 liter plastic unpres	VG9C	40 mL clear ascorbic w/ HCl	JGFU	4 oz amber jar unpres
BG1U	1 liter clear glass	BP3U	250 mL plastic unpres	DG9T	40 mL amber Na Thio	JG9U	9 oz amber jar unpres
AG1H	1 liter amber glass HCL	BP3B	250 mL plastic NaOH	VG9U	40 mL clear vial unpres	WGFU	4 oz clear jar unpres
AG4S	125 mL amber glass H2SO4	BP3N	250 mL plastic HNO3	VG9H	40 mL clear vial HCL	WPFU	4 oz plastic jar unpres
AG5U	100 mL amber glass unpres	BP3S	250 mL plastic H2SO4	VG9M	40 mL clear vial MeOH	SP5T	120 mL plastic Na Thiosulfate
AG2S	500 mL amber glass H2SO4	BP2Z	500 mL plastic NaOH + Zn	VG9D	40 mL clear vial DI	ZPLC	ziploc bag
BG3U	250 mL clear glass unpres					GN 1	
						GN 2	

Page 1 of 2

DC#_Title: ENV-FRM-GBAY-0014 v03_SCUR
Effective Date: 8/17/2022

Sample Condition Upon Receipt Form (SCUR)

Project #:

WO#: 40290997

40290997

Client Name: KPRG and Associates, Inc.

Courier: ☑ CS Logistics ☐ Fed Ex ☐ Speedee ☐ UPS ☐ Waltco ☐ Client ☐ Pace Other: _____

Tracking #: _____

Custody Seal on Cooler/Box Present: ☐ yes ☑ no Seals intact: ☐ yes ☑ no

Custody Seal on Samples Present: ☐ yes ☑ no Seals intact: ☐ yes ☑ no

Packing Material: ☑ Bubble Wrap ☑ Bubble Bags ☐ None ☐ Other _____

Thermometer Used SR - 145 **Type of Ice:** (Wet) Blue Dry None ☐ Meltwater Only

Cooler Temperature Uncorr: 0.5 /Corr: 0.0

Temp Blank Present: ☑ yes ☐ no **Biological Tissue is Frozen:** ☐ yes ☐ no

Person examining contents:
Date: 10/15/2025 Initials: MW

Labeled By Initials: KKS

Temp should be above freezing to 6°C.
Biota Samples may be received at ≤ 0°C if shipped on Dry Ice.

Chain of Custody Present:	☑Yes ☐No ☐N/A	1.
Chain of Custody Filled Out:	☑Yes ☐No ☐N/A	2.
Chain of Custody Relinquished:	☑Yes ☐No ☐N/A	3.
Sampler Name & Signature on COC:	☑Yes ☐No ☐N/A	4.
Samples Arrived within Hold Time:	☑Yes ☐No	5.
- DI VOA Samples frozen upon receipt	☐Yes ☐No	Date/Time:
Short Hold Time Analysis (<72hr):	☐Yes ☑No	6.
Rush Turn Around Time Requested:	☐Yes ☑No	7.
Sufficient Volume: For Analysis: ☑Yes ☐No MS/MSD:	☐Yes ☑No ☐N/A	8.
Correct Containers Used: Correct Type: Pace Green Bay, Pace IR, Non-Pace	☑Yes ☐No	9.
Containers Intact:	☑Yes ☐No	10.
Filtered volume received for Dissolved tests	☐Yes ☐No ☑N/A	11.
Sample Labels match COC: -Includes date/time/ID/Analysis Matrix:	☑Yes ☐No ☐N/A	12.
Trip Blank Present:	☑Yes ☐No ☐N/A	13.
Trip Blank Custody Seals Present	☑Yes ☐No ☐N/A	
Pace Trip Blank Lot # (if purchased): 538		

Client Notification/ Resolution: If checked, see attached form for additional comments ☐

Person Contacted: _____ Date/Time: _____

Comments/ Resolution: _____

PM Review is documented electronically in LIMs. By releasing the project, the PM acknowledges they have reviewed the sample logi

Page 2 of 2