Willkom, Mae - DNR

From: Josh Miller <joshm@BAYWEST.com>
Sent: Friday, June 30, 2017 4:11 PM
To: Willkom, Mae - DNR
Subject: RE: Volk Field PAH Background Study

Thank you for the update, hope you're feeling better and enjoy the weekend.

Josh

Josh Miller, P.G.
Senior Project Manager
direct: 651-291-3435 · cell: 651-775-4980
joshm@baywest.com

Bay West LLC
Customer-Focused Environmental & Industrial Solutions
5 Empire Drive, St. Paul, MN 55103
24-hrs: 1-800-279-0456
www.baywest.com

Please consider the environment before printing this email.

From: Willkom, Mae - DNR [mailto:Mae.Willkom@wisconsin.gov]
Sent: Friday, June 30, 2017 4:10 PM
To: Josh Miller <joshm@BAYWEST.com>
Subject: RE: Volk Field PAH Background Study

Hi, Josh.

Just wanted to let you know that I haven't forgotten this. I was set back a bit this week by a very severe allergic reaction. Your submittal is first in the queue for next week. Have a great Fourth of July.

We are committed to service excellence.
Visit our survey at http://dnr.wi.gov/customersurvey to evaluate how I did.

Mae E. Willkom
Phone: 715-839-3748
mae.willkom@wi.gov

From: Josh Miller [mailto:joshm@BAYWEST.com]
Sent: Monday, June 19, 2017 2:16 PM
To: Willkom, Mae - DNR
Subject: Re: Volk Field PAH Background Study

Sorry I missed your call. No worries on the schedule. We plan to sample mid July. Next week will be just fine.

Josh Miller
Bay West LLC
651-775-4980

On Jun 19, 2017, at 2:45 PM, Willkom, Mae - DNR <Mae.Willkom@wisconsin.gov> wrote:

Hi, Josh.

Sorry I haven't gotten back to you on this. I'm on a deadline for an EPA deliverable, and I don't plan to be looking at much else until next week. Please let me know, if this is getting time-critical, and I will try to squeeze it in. Thanks!

We are committed to service excellence.
Visit our survey at http://dnr.wi.gov/customersurvey to evaluate how I did.

Mae E. Willkom
Phone: 715-839-3748
mae.willkom@wi.gov

From: Josh Miller [mailto:joshm@BAYWEST.com]
Sent: Tuesday, May 30, 2017 2:02 PM
To: Willkom, Mae - DNR
Cc: Gonnering, Dan D - DMA; Pfertsh, Troy G CIV USARMY CENWO (US)
Subject: Volk Field PAH Background Study

Mae, good afternoon. This will jar the memory a bit... Back in Oct of 2016 you and I had a discussion about the PAH background study sample locations as presented in the RI Addendum work plan. During that discussion, you had expressed concern about collecting soil samples for PAH background analysis within the airfield area. Since our discussion, we have revised our sample locations, and I have attached a new figure. If these locations are acceptable please let me know, and I will process a dig permit for sample collection.

Please note, the background study data and the new PAH RSLs will be used to re-evaluate the Skeet Range data to determine if additional sampling is needed. Have a great afternoon.

Josh

Josh Miller, P.G.
Senior Project Manager
direct: 651-291-3435 · cell: 651-775-4980
joshm@baywest.com

Bay West LLC
Customer-Focused Environmental & Industrial Solutions
5 Empire Drive, St. Paul, MN 55103
24-hrs: 1-800-279-0456
www.baywest.com

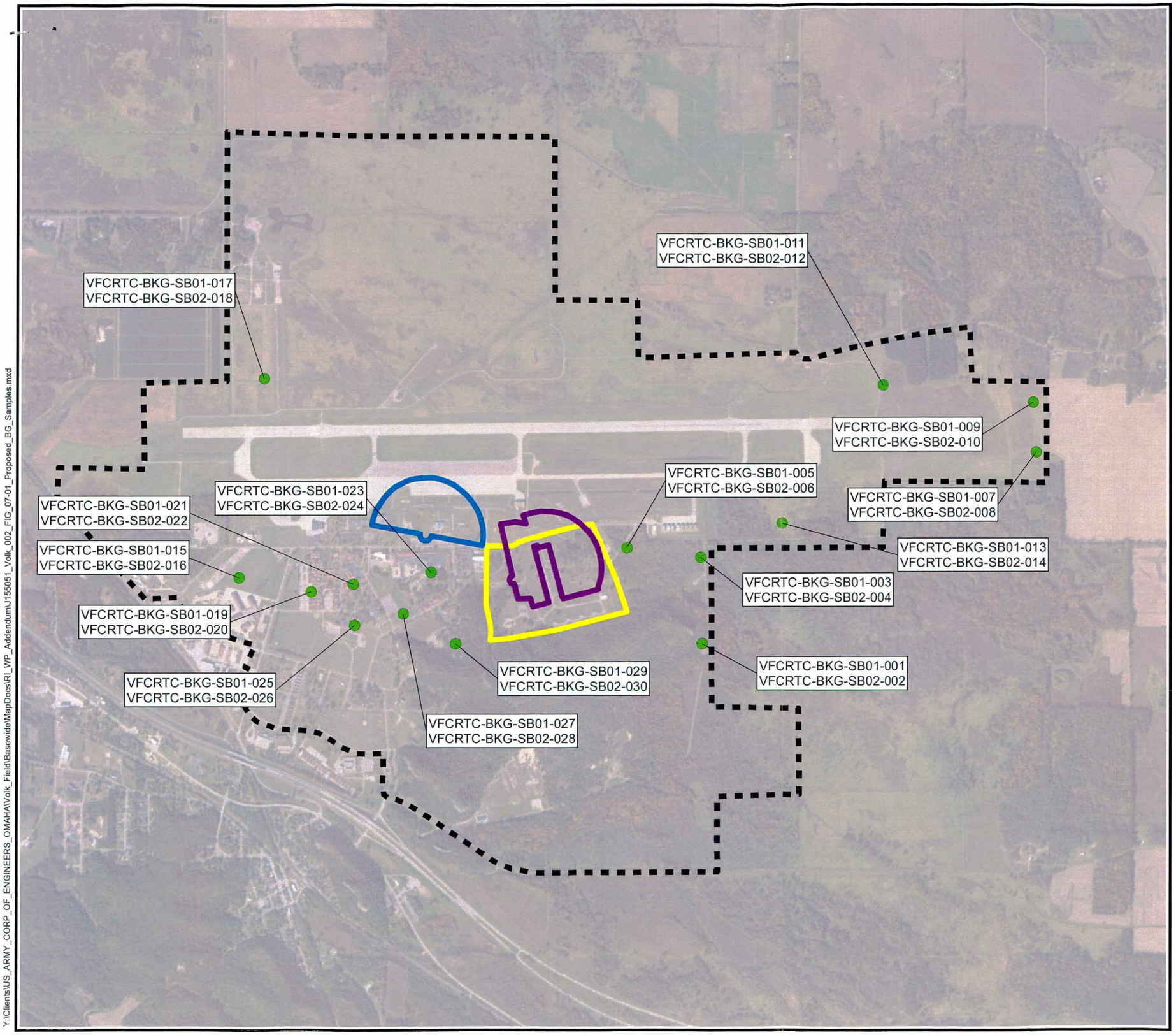

Y:\Clients\US_ARMY_CORP_OF_ENGINEERS_OMAHA\Volk_Field\BasewideMapDocs\RI_WP_Addendum\J155051_Volk_002_FIG_07-01_Proposed_BG_Samples.mxd

Figure 7-1

PAH Background Study Proposed Sample Locations

Volk Field CRTC, Wisconsin

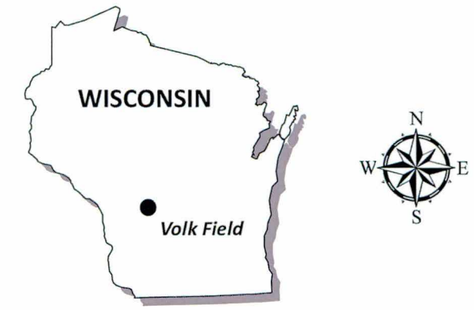

Map Projection: NAD 1983 StatePlane Wisconsin South Feet

Bing World Imagery Basemap

Meters: 0, 500, 1,000

Feet: 0, 1,000, 2,000

- Proposed Background Sample Location
- Former Skeet Range #1 and Trap Range #1/#2 (TS509)
- Former Skeet Range #2 (TS510)
- Munitions Storage Area
- Installation Boundary

US Army Corps of Engineers
Omaha District
Drawn By: MDH
Date Drawn: 5/15/2017