Wisconsin Public Service Corporation
P.O. Box 19001
Green Bay, WI 54307-9001
www.wisconsinpublicservice.com

January 27, 2026

Mr. Scott Isaacs
Sheboygan City Hall
828 Center Ave #204
Sheboygan, Wisconsin 53081

RE: Recent Sampling Results Sheboygan Campmarina Former Manufactured Gas Plant
732 North Water Street, Sheboygan, Wisconsin, 53081
WDNR BRRTS# 02-60-000095

Dear Mr. Isaacs:

WEC Business Services, LLC (WBS), managing the Wisconsin Public Service Corporation (WPSC) former manufactured gas plant site at 732 North Water Street is providing analytical results from groundwater samples collected at locations MW701R, MW706, MW707R, MW708, MW709R, PZ701, PZ702, and PZ703 in December 2025 as part of routine, semi-annual monitoring. Wisconsin Administrative Code Chapter NR716.14 requires responsible parties (WPSC for the above-mentioned site) to report sampling results to the property owner, and occupant, as applicable.

Results of the sampling are summarized in the attached. This includes a summary table of the results compared to State guidance values. Copies of the associated laboratory reports and figures showing the locations of samples collected on your property are also included. The results are presented to the USEPA in monthly progress reports.

We appreciate your cooperation as sampling progresses. If you need additional information, please contact John Feeney from the WDNR at (920) 893-8523 or myself at (414) 221-2577.

Sincerely,

Glenn R. Luke, PE
Principal Engineer - Environmental

Enc: Figure 1. City of Sheboygan
Table 1. December 2025 Groundwater Analytical Results for the City of Sheboygan
Laboratory Report 40306658

CC: USEPA RPM – Ms. Anna Nguyen
WDNR PM – Mr. John Feeney

FIGURE

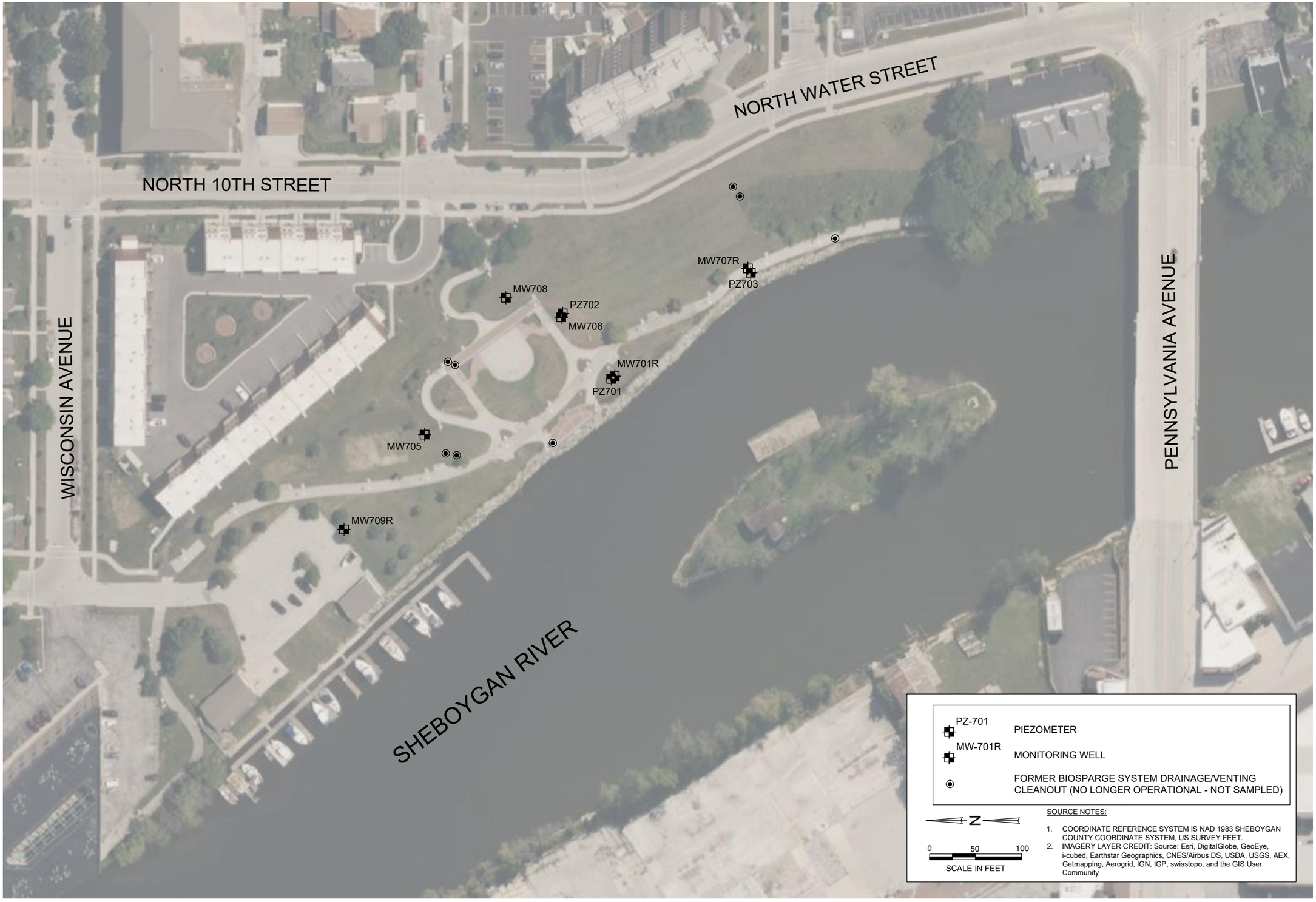

SOURCE NOTES:

1. COORDINATE REFERENCE SYSTEM IS NAD 1983 SHEBOYGAN COUNTY COORDINATE SYSTEM, US SURVEY FEET.
2. IMAGERY LAYER CREDIT: Source: Esri, DigitalGlobe, GeoEye, i-cubed, Earthstar Geographics, CNES/Airbus DS, USDA, USGS, AEX, Getmapping, Aerogrid, IGN, IGP, swisstopo, and the GIS User Community

DRAWN BY:	DMD	DATE: 04/08/16
CHECKED BY:	ANS	DATE: 05/18/16
APPROVED BY:	AGC	DATE: 05/18/16
DRAWING NO:	Fig 1_City of Stevens Point	
REFERENCE:	.	

CITY OF SHEBOYGAN

FORMER CAMPMARINA MANUFACTURED GAS PLANT
WISCONSIN PUBLIC SERVICE CORPORATION
SHEBOYGAN, WISCONSIN
BRRTS# 02-60-000095

RAMBOLL

PROJECT NO.
1313

FIGURE NO.
1

Oct 14, 2025 3:07pm PLOTTED BY: CAWRSEAG SAVED BY: CAWRSEAG
Y:\CADData\Projects\13\1313\16-0\Figure 1_City of Sheboygan 2025.dwg Layout1
IMAGES:
XREFS:

TABLE

Table 1. December 2025 Groundwater Analytical Results for the City of Sheboygan

Third Party Notification
Wisconsin Public Service Corporation
Former Manufactured Gas Plant Site - Campmarina
732 Water Street, Sheboygan, Wisconsin
BRRTS#: 0260000095 | FID#: 460134950 | USEPA#: WIN000510058

			BTEX		BTEX		BTEX		PAH		PAH		PAH		PAH		PAH		PAH		PAH		PAH		PAH		PAH		PAH		Inorganic		Inorganic		Organic	
Alt Sample ID	Sample Location	Sample Date	Benzene		Ethylbenzene		Toluene		Xylenes, Total		1-Methylnaphthalene		2-Methylnaphthalene		Acenaphthene		Acenaphthylene		Anthracene		Benzo(a)anthracene		Benzo(a)pyrene		Benzo(b)fluoranthene		Benzo(g,h,i)perylene		Benzo(k)fluoranthene		Chrysene		Dibenz(a,h)anthracene		Fluoranthene		Fluorene		Indeno(1,2,3-cd)pyrene		Naphthalene		Phenanthrene		Pyrene		Nitrogen, NO2 + NO3, Total		Sulfate, Total		Methane	
		Reporting Units:	µg/L		µg/L		µg/L		µg/L		µg/L		µg/L		µg/L		µg/L		µg/L		µg/L		µg/L		µg/L		µg/L		µg/L		µg/L		µg/L		µg/L		µg/L		µg/L		µg/L		µg/L		µg/L		µg/L		µg/L	
			Result	Flag	Result	Flag	Result	Flag	Result	Flag	Result	Flag	Result	Flag	Result	Flag	Result	Flag	Result	Flag	Result	Flag	Result	Flag	Result	Flag	Result	Flag	Result	Flag	Result	Flag	Result	Flag	Result	Flag	Result	Flag	Result	Flag	Result	Flag	Result	Flag	Result	Flag	Result	Flag	Result	Flag	Result	Flag
		WI Groundwater ES:	**5**		**700**		**800**		**2,000**		**NS**		**NS**		**NS**		**NS**		**3,000**		**NS**		**0.2**		**0.2**		**NS**		**NS**		**0.2**		**NS**		**400**		**400**		**NS**		**100**		**NS**		**250**		**10,000**		**250,000**		**NS**	
		WI Groundwater PAL:	0.5		140		160		400		NS		NS		NS		NS		600		NS		0.02		0.02		NS		NS		0.02		NS		80		80		NS		10		NS		50		2,000		125,000		NS	
121825002	MW-701R	12/18/2025	**3,280**		270		12.9	J	144		104		92.7		72.7		1.3	U	5.9		2.2	J	1.3	U	**1.0**	J	2.4	U	2.3	U	**1.8**	J	1.8	U	4.5	J	16.1		1.6	U	**842**		31.4		7.9		59	U	2,200	U	9,590	
121825003	MW-701R Dup	12/18/2025	**3,330**		295		13.4	J	155		116		105		81.1		1.4	U	6.8		1.8	J	1.4	U	**1.1**	J	2.6	U	2.5	U	**1.6**	J	2.0	U	4.3	J	18.3		1.7	U	**899**		34.6		7.4		59	U	440	U	8,210	
121825009	MW-706	12/18/2025	**3,720**		468		**1,580**		597		240		186		17.1		156		13.9		5.1		**3.5**	J	**3.4**	J	2.1	J	1.8	U	**5.4**		1.4	U	11.8		46.4		1.5	J	**848**		62.3		18.5		59	U	44,700		67.8	
121825006	MW-707R	12/18/2025	**1,870**		**1,140**		17.7		376		60.7		0.97		25.6		0.82		1.9		0.14	U	0.13	U	0.093	U	0.24	U	0.23	U	0.13	U	0.18	U	0.92		10.8		0.16	U	**107**		7.9		1.2		59	U	1,200	J	5,590	
121825007	MW-708	12/18/2025	0.30	U	0.33	U	0.29	U	1.0	U	0.018	U	0.014	U	0.014	U	0.013	U	0.019	U	0.015	J	0.013	U	0.015	J	0.024	U	0.023	U	0.013	J	0.018	U	0.027	U	0.024	U	0.016	U	0.022	J	0.026	U	0.023	U	59	U	147,000		14.3	
121825001	MW-709R	12/18/2025	0.30	U	0.33	U	0.29	U	1.0	U	0.019	U	0.014	U	0.015	U	0.013	U	0.029	J	0.014	U	0.013	U	0.0095	U	0.024	U	0.023	U	0.013	U	0.019	U	0.027	U	0.025	U	0.016	U	0.057		0.027	U	0.024	U	59	U	15,700		4,130	
121825004	PZ-701	12/18/2025	0.30	U	0.33	U	0.29	U	1.0	U	0.019	U	0.015	U	0.040	J	0.022	J	0.023	J	0.014	U	0.013	U	0.0097	U	0.025	U	0.024	U	0.013	U	0.019	U	0.028	U	0.025	U	0.016	U	0.031	J	0.027	U	0.024	U	59	U	45,200		271	
121825008	PZ-702	12/18/2025	0.30	U	0.33	U	0.29	U	1.0	U	0.018	U	0.014	U	0.014	U	0.013	U	0.019	U	0.014	U	0.013	U	0.0093	U	0.024	U	0.023	U	0.013	U	0.018	U	0.027	U	0.024	U	0.016	U	0.027	J	0.026	U	0.023	U	140	J	2,200	U	0.58	U
121825005	PZ-703	12/18/2025	**298**		166		10.7		64.7		0.17		0.020	J	0.52		0.023	J	0.021	U	0.015	U	0.014	U	0.010	U	0.026	U	0.025	U	0.014	U	0.020	U	0.029	U	0.086		0.017	U	0.069		0.032	J	0.025	U	59	U	1,600	J	814	

[O: GKJ 1/27/26, C:ECB 1/27/2026, QC:AGC 1/27/26]

Bold	attains or exceeds the WI Groundwater ES
Underline	attains or exceeds the WI Groundwater PAL

Results & Flags:
J = Estimated Concentration
U = Concentration was not detected above the reported limit

Acronyms:
µg/L = micrograms per liter
BRRTS = Bureau for Remediation and Redevelopment Tracking System
BTEX = Benzene, Toluene, Ethylbenzene and Xylene
Dup = Quality Control Field Duplicate Sample
ES = Enforcement Standard
FID = facility identification number
NO2 + NO3 = nitrite plus nitrate
NS = A groundwater quality standard has not been established.
PAH = Polycyclic Aromatic Hydrocarbon
PAL = Preventive Action Limit
USEPA = United States Environmental Protection Agency site identification number
WI = Wisconsin

Standards:
PAL and ES from WI Administrative Code NR 140 groundwater quality standard revised effective November 2024.

Lab comments, additional data qualifiers and definitions can be found in associated laboratory reports.

LABORATORY DATA REPORTS

Pace Analytical Services, LLC
1241 Bellevue Street - Suite 9
Green Bay, WI 54302
(920)469-2436

January 13, 2026

Andrew Cawrse
Ramboll Americas
234 W Florida St
Milwaukee, WI 53204

RE: Project: CAMP MARINA
Pace Project No.: 40306658

Dear Andrew Cawrse:

Enclosed are the analytical results for sample(s) received by the laboratory on December 19, 2025. The results relate only to the samples included in this report. Results reported herein conform to the applicable TNI/NELAC Standards and the laboratory's Quality Manual, where applicable, unless otherwise noted in the body of the report.

The test results provided in this final report were generated by each of the following laboratories within the Pace Network:

- Pace Analytical Services - Green Bay

If you have any questions concerning this report, please feel free to contact me.

Sincerely,

Brian Basten
brian.basten@pacelabs.com
(920)469-2436
Project Manager

Enclosures
cc: NRT Data, Ramboll

REPORT OF LABORATORY ANALYSIS

This report shall not be reproduced, except in full,
without the written consent of Pace Analytical Services, LLC.

Table of Contents

-2-

Sections:

Section 1: Cert Page 3
Section 2: Sample Summary 4
Section 3: Sample Analyte 5
Section 4: Summary of Hits 7
Section 5: Results 10
Section 6: Quality Control 23
Section 7: Qualifiers 33
Section 8: QC Cross Reference 34
Section 9: Chain of Custody 35
9.1: Chain of Custody 35

Pace Analytical Services, LLC
1241 Bellevue Street - Suite 9
Green Bay, WI 54302
(920)469-2436

1

CERTIFICATIONS

Project: CAMP MARINA
Pace Project No.: 40306658

Pace Analytical Services Green Bay

1241 Bellevue Street, Green Bay, WI 54302
Illinois EPA Certification # 200050
Kentucky UST DEP Certification # 123059
Minnesota DOH Certification # 055-999-334
North Dakota DEQ Certification # R-150
South Carolina DES Certification # 83006001
USDA APHIS Foreign Soil Permit # 525-24-3-36355
Virginia VELAP Certification # 460263
Wisconsin DNR Certification # 405132750
Florida DOH Certification # E87948
ISO/IEC 17025 (A2LA) Certification # 6154.01
Louisiana DEQ Certification # 04168
New York DOH Certification # 12064
ISO/IEC 17025 (A2LA) Certification # 6154.01
Texas TCEQ Certification # T104704529
U.S. Fish & Wildlife Service Permit # 51774A
Wisconsin DATCP Certification # 444

This report shall not be reproduced, except in full,
without the written consent of Pace Analytical Services, LLC.

Pace Analytical Services, LLC
1241 Bellevue Street - Suite 9
Green Bay, WI 54302
(920)469-2436

SAMPLE SUMMARY

Project: CAMP MARINA
Pace Project No.: 40306658

Lab ID	Sample ID	Matrix	Date Collected	Date Received
40306658001	**121825001**	Water	12/18/25 08:43	12/19/25 08:35
40306658002	**121825002**	Water	12/18/25 09:24	12/19/25 08:35
40306658003	**121825003**	Water	12/18/25 09:29	12/19/25 08:35
40306658004	**121825004**	Water	12/18/25 09:59	12/19/25 08:35
40306658005	**121825005**	Water	12/18/25 10:36	12/19/25 08:35
40306658006	**121825006**	Water	12/18/25 11:19	12/19/25 08:35
40306658007	**121825007**	Water	12/18/25 12:18	12/19/25 08:35
40306658008	**121825008**	Water	12/18/25 13:09	12/19/25 08:35
40306658009	**121825009**	Water	12/18/25 13:41	12/19/25 08:35
40306658010	**121825010**	Water	12/18/25 14:00	12/19/25 08:35
40306658011	**121825011**	Water	12/18/25 00:00	12/19/25 08:35

This report shall not be reproduced, except in full,
without the written consent of Pace Analytical Services, LLC.

Pace Analytical Services, LLC
1241 Bellevue Street - Suite 9
Green Bay, WI 54302
(920)469-2436

3

SAMPLE ANALYTE COUNT

Project: CAMP MARINA
Pace Project No.: 40306658

Lab ID	Sample ID	Method	Analysts	Analytes Reported
40306658001	**121825001**	EPA 8015B Modified	KHB	1
		EPA 8270E by SIM	TPO	20
		EPA 8260	CXJ	7
		EPA 300.0	SCH	1
		EPA 353.2	MT	1
40306658002	**121825002**	EPA 8015B Modified	KHB	1
		EPA 8270E by SIM	TPO	20
		EPA 8260	CXJ	7
		EPA 300.0	SCH	1
		EPA 353.2	MT	1
40306658003	**121825003**	EPA 8015B Modified	KHB	1
		EPA 8270E by SIM	TPO	20
		EPA 8260	CXJ	7
		EPA 300.0	SCH	1
		EPA 353.2	MT	1
40306658004	**121825004**	EPA 8015B Modified	KHB	1
		EPA 8270E by SIM	TPO	20
		EPA 8260	CXJ	7
		EPA 300.0	SCH	1
		EPA 353.2	MT	1
40306658005	**121825005**	EPA 8015B Modified	KHB	1
		EPA 8270E by SIM	TPO	20
		EPA 8260	NB	7
		EPA 300.0	SCH	1
		EPA 353.2	MT	1
40306658006	**121825006**	EPA 8015B Modified	KHB	1
		EPA 8270E by SIM	TPO	20
		EPA 8260	CXJ	7
		EPA 300.0	SCH	1
		EPA 353.2	MT	1
40306658007	**121825007**	EPA 8015B Modified	KHB	1
		EPA 8270E by SIM	TPO	20
		EPA 8260	CXJ	7
		EPA 300.0	SCH	1
		EPA 353.2	MT	1

This report shall not be reproduced, except in full,
without the written consent of Pace Analytical Services, LLC.

Pace Analytical Services, LLC
1241 Bellevue Street - Suite 9
Green Bay, WI 54302
(920)469-2436

3

SAMPLE ANALYTE COUNT

Project: CAMP MARINA
Pace Project No.: 40306658

Lab ID	Sample ID	Method	Analysts	Analytes Reported
40306658008	**121825008**	EPA 8015B Modified	KHB	1
		EPA 8270E by SIM	TPO	20
		EPA 8260	CXJ	7
		EPA 300.0	SCH	1
		EPA 353.2	MT	1
40306658009	**121825009**	EPA 8015B Modified	KHB	1
		EPA 8270E by SIM	TPO	20
		EPA 8260	CXJ	7
		EPA 300.0	SCH	1
		EPA 353.2	MT	1
40306658010	**121825010**	EPA 8260	NB	7
40306658011	**121825011**	EPA 8260	NB	7

PASI-G = Pace Analytical Services - Green Bay

This report shall not be reproduced, except in full,
without the written consent of Pace Analytical Services, LLC.

Date: 01/13/2026 04:07 PM

Pace Analytical Services, LLC
1241 Bellevue Street - Suite 9
Green Bay, WI 54302
(920)469-2436

SUMMARY OF DETECTION

Project: CAMP MARINA
Pace Project No.: 40306658

Lab Sample ID / Method	Client Sample ID / Parameters	Result	Units	Report Limit	Analyzed	Qualifiers
40306658001	**121825001**					
EPA 8015B Modified	Methane	4130	ug/L	70.0	12/24/25 15:52	
EPA 8270E by SIM	Anthracene	0.029J	ug/L	0.052	12/29/25 17:15	
EPA 8270E by SIM	Naphthalene	0.057	ug/L	0.052	12/29/25 17:15	
EPA 300.0	Sulfate	15.7	mg/L	10.0	01/12/26 12:23	
40306658002	**121825002**					
EPA 8015B Modified	Methane	9590	ug/L	140	12/24/25 15:59	
EPA 8270E by SIM	Acenaphthene	72.7	ug/L	5.1	12/24/25 16:05	
EPA 8270E by SIM	Anthracene	5.9	ug/L	5.1	12/24/25 16:05	
EPA 8270E by SIM	Benzo(a)anthracene	2.2J	ug/L	5.1	12/24/25 16:05	
EPA 8270E by SIM	Benzo(b)fluoranthene	1.0J	ug/L	5.1	12/24/25 16:05	
EPA 8270E by SIM	Chrysene	1.8J	ug/L	5.1	12/24/25 16:05	
EPA 8270E by SIM	Fluoranthene	4.5J	ug/L	5.1	12/24/25 16:05	
EPA 8270E by SIM	Fluorene	16.1	ug/L	5.1	12/24/25 16:05	
EPA 8270E by SIM	1-Methylnaphthalene	104	ug/L	5.1	12/24/25 16:05	
EPA 8270E by SIM	2-Methylnaphthalene	92.7	ug/L	5.1	12/24/25 16:05	
EPA 8270E by SIM	Naphthalene	842	ug/L	5.1	12/24/25 16:05	
EPA 8270E by SIM	Phenanthrene	31.4	ug/L	5.1	12/24/25 16:05	
EPA 8270E by SIM	Pyrene	7.9	ug/L	5.1	12/24/25 16:05	
EPA 8260	Benzene	3280	ug/L	20.0	12/23/25 15:06	
EPA 8260	Ethylbenzene	270	ug/L	20.0	12/23/25 15:06	
EPA 8260	Toluene	12.9J	ug/L	20.0	12/23/25 15:06	
EPA 8260	Xylene (Total)	144	ug/L	60.0	12/23/25 15:06	
40306658003	**121825003**					
EPA 8015B Modified	Methane	8210	ug/L	140	12/24/25 16:06	HS
EPA 8270E by SIM	Acenaphthene	81.1	ug/L	5.6	12/24/25 16:23	
EPA 8270E by SIM	Anthracene	6.8	ug/L	5.6	12/24/25 16:23	
EPA 8270E by SIM	Benzo(a)anthracene	1.8J	ug/L	5.6	12/24/25 16:23	
EPA 8270E by SIM	Benzo(b)fluoranthene	1.1J	ug/L	5.6	12/24/25 16:23	
EPA 8270E by SIM	Chrysene	1.6J	ug/L	5.6	12/24/25 16:23	
EPA 8270E by SIM	Fluoranthene	4.3J	ug/L	5.6	12/24/25 16:23	
EPA 8270E by SIM	Fluorene	18.3	ug/L	5.6	12/24/25 16:23	
EPA 8270E by SIM	1-Methylnaphthalene	116	ug/L	5.6	12/24/25 16:23	
EPA 8270E by SIM	2-Methylnaphthalene	105	ug/L	5.6	12/24/25 16:23	
EPA 8270E by SIM	Naphthalene	899	ug/L	5.6	12/24/25 16:23	
EPA 8270E by SIM	Phenanthrene	34.6	ug/L	5.6	12/24/25 16:23	
EPA 8270E by SIM	Pyrene	7.4	ug/L	5.6	12/24/25 16:23	
EPA 8260	Benzene	3330	ug/L	20.0	12/23/25 15:23	
EPA 8260	Ethylbenzene	295	ug/L	20.0	12/23/25 15:23	
EPA 8260	Toluene	13.4J	ug/L	20.0	12/23/25 15:23	
EPA 8260	Xylene (Total)	155	ug/L	60.0	12/23/25 15:23	

REPORT OF LABORATORY ANALYSIS

This report shall not be reproduced, except in full,
without the written consent of Pace Analytical Services, LLC.

Date: 01/13/2026 04:07 PM

Pace Analytical Services, LLC
1241 Bellevue Street - Suite 9
Green Bay, WI 54302
(920)469-2436

SUMMARY OF DETECTION

Project: CAMP MARINA
Pace Project No.: 40306658

Lab Sample ID / Method	Client Sample ID / Parameters	Result	Units	Report Limit	Analyzed	Qualifiers
40306658004	**121825004**					
EPA 8015B Modified	Methane	271	ug/L	2.8	12/30/25 15:25	
EPA 8270E by SIM	Acenaphthene	0.040J	ug/L	0.053	12/29/25 19:59	
EPA 8270E by SIM	Acenaphthylene	0.022J	ug/L	0.053	12/29/25 19:59	
EPA 8270E by SIM	Anthracene	0.023J	ug/L	0.053	12/29/25 19:59	
EPA 8270E by SIM	Naphthalene	0.031J	ug/L	0.053	12/29/25 19:59	
EPA 300.0	Sulfate	45.2	mg/L	10.0	01/12/26 12:56	
40306658005	**121825005**					
EPA 8015B Modified	Methane	814	ug/L	28.0	12/30/25 16:32	M1
EPA 8270E by SIM	Acenaphthene	0.52	ug/L	0.056	12/24/25 20:02	
EPA 8270E by SIM	Acenaphthylene	0.023J	ug/L	0.056	12/24/25 20:02	
EPA 8270E by SIM	Fluorene	0.086	ug/L	0.056	12/24/25 20:02	
EPA 8270E by SIM	1-Methylnaphthalene	0.17	ug/L	0.056	12/24/25 20:02	
EPA 8270E by SIM	2-Methylnaphthalene	0.020J	ug/L	0.056	12/24/25 20:02	
EPA 8270E by SIM	Naphthalene	0.069	ug/L	0.056	12/24/25 20:02	
EPA 8270E by SIM	Phenanthrene	0.032J	ug/L	0.056	12/24/25 20:02	
EPA 8260	Benzene	298	ug/L	4.0	12/31/25 13:16	
EPA 8260	Ethylbenzene	166	ug/L	1.0	12/30/25 14:55	M1
EPA 8260	Toluene	10.7	ug/L	1.0	12/30/25 14:55	
EPA 8260	Xylene (Total)	64.7	ug/L	3.0	12/30/25 14:55	
EPA 300.0	Sulfate	1.6J	mg/L	2.0	01/12/26 13:07	
40306658006	**121825006**					
EPA 8015B Modified	Methane	5590	ug/L	140	12/30/25 16:39	
EPA 8270E by SIM	Acenaphthene	25.6	ug/L	0.51	12/24/25 17:18	
EPA 8270E by SIM	Acenaphthylene	0.82	ug/L	0.51	12/24/25 17:18	
EPA 8270E by SIM	Anthracene	1.9	ug/L	0.51	12/24/25 17:18	
EPA 8270E by SIM	Fluoranthene	0.92	ug/L	0.51	12/24/25 17:18	
EPA 8270E by SIM	Fluorene	10.8	ug/L	0.51	12/24/25 17:18	
EPA 8270E by SIM	1-Methylnaphthalene	60.7	ug/L	0.51	12/24/25 17:18	
EPA 8270E by SIM	2-Methylnaphthalene	0.97	ug/L	0.51	12/24/25 17:18	
EPA 8270E by SIM	Naphthalene	107	ug/L	0.51	12/24/25 17:18	
EPA 8270E by SIM	Phenanthrene	7.9	ug/L	0.51	12/24/25 17:18	
EPA 8270E by SIM	Pyrene	1.2	ug/L	0.51	12/24/25 17:18	
EPA 8260	Benzene	1870	ug/L	10.0	12/23/25 15:41	
EPA 8260	Ethylbenzene	1140	ug/L	10.0	12/23/25 15:41	
EPA 8260	Toluene	17.7	ug/L	10.0	12/23/25 15:41	
EPA 8260	Xylene (Total)	376	ug/L	30.0	12/23/25 15:41	
EPA 300.0	Sulfate	1.2J	mg/L	2.0	01/12/26 13:39	
40306658007	**121825007**					
EPA 8015B Modified	Methane	14.3	ug/L	2.8	12/30/25 16:25	

REPORT OF LABORATORY ANALYSIS

This report shall not be reproduced, except in full,
without the written consent of Pace Analytical Services, LLC.

Date: 01/13/2026 04:07 PM

Pace Analytical Services, LLC
1241 Bellevue Street - Suite 9
Green Bay, WI 54302
(920)469-2436

SUMMARY OF DETECTION

Project: CAMP MARINA
Pace Project No.: 40306658

Lab Sample ID / Method	Client Sample ID / Parameters	Result	Units	Report Limit	Analyzed	Qualifiers
EPA 8270E by SIM	Benzo(a)anthracene	0.015J	ug/L	0.051	12/29/25 19:41	
EPA 8270E by SIM	Benzo(b)fluoranthene	0.015J	ug/L	0.051	12/29/25 19:41	
EPA 8270E by SIM	Chrysene	0.013J	ug/L	0.051	12/29/25 19:41	
EPA 8270E by SIM	Naphthalene	0.022J	ug/L	0.051	12/29/25 19:41	
EPA 300.0	Sulfate	147	mg/L	20.0	01/12/26 14:23	
40306658008	**121825008**					
EPA 8270E by SIM	Naphthalene	0.027J	ug/L	0.051	12/29/25 19:22	
EPA 353.2	Nitrogen, NO2 plus NO3	0.14J	mg/L	0.25	01/08/26 07:36	
40306658009	**121825009**					
EPA 8015B Modified	Methane	67.8	ug/L	2.8	12/30/25 16:01	
EPA 8270E by SIM	Acenaphthene	17.1	ug/L	4.0	12/24/25 17:36	
EPA 8270E by SIM	Acenaphthylene	156	ug/L	4.0	12/24/25 17:36	
EPA 8270E by SIM	Anthracene	13.9	ug/L	4.0	12/24/25 17:36	
EPA 8270E by SIM	Benzo(a)anthracene	5.1	ug/L	4.0	12/24/25 17:36	
EPA 8270E by SIM	Benzo(a)pyrene	3.5J	ug/L	4.0	12/24/25 17:36	
EPA 8270E by SIM	Benzo(b)fluoranthene	3.4J	ug/L	4.0	12/24/25 17:36	
EPA 8270E by SIM	Benzo(g,h,i)perylene	2.1J	ug/L	4.0	12/24/25 17:36	
EPA 8270E by SIM	Chrysene	5.4	ug/L	4.0	12/24/25 17:36	
EPA 8270E by SIM	Fluoranthene	11.8	ug/L	4.0	12/24/25 17:36	
EPA 8270E by SIM	Fluorene	46.4	ug/L	4.0	12/24/25 17:36	
EPA 8270E by SIM	Indeno(1,2,3-cd)pyrene	1.5J	ug/L	4.0	12/24/25 17:36	
EPA 8270E by SIM	1-Methylnaphthalene	240	ug/L	4.0	12/24/25 17:36	
EPA 8270E by SIM	2-Methylnaphthalene	186	ug/L	4.0	12/24/25 17:36	
EPA 8270E by SIM	Naphthalene	848	ug/L	4.0	12/24/25 17:36	
EPA 8270E by SIM	Phenanthrene	62.3	ug/L	4.0	12/24/25 17:36	
EPA 8270E by SIM	Pyrene	18.5	ug/L	4.0	12/24/25 17:36	
EPA 8260	Benzene	3720	ug/L	25.0	12/23/25 14:30	
EPA 8260	Ethylbenzene	468	ug/L	25.0	12/23/25 14:30	
EPA 8260	Toluene	1580	ug/L	25.0	12/23/25 14:30	
EPA 8260	Xylene (Total)	597	ug/L	75.0	12/23/25 14:30	
EPA 300.0	Sulfate	44.7	mg/L	10.0	01/12/26 14:44	

REPORT OF LABORATORY ANALYSIS
This report shall not be reproduced, except in full,
without the written consent of Pace Analytical Services, LLC.

Date: 01/13/2026 04:07 PM

Pace Analytical Services, LLC
1241 Bellevue Street - Suite 9
Green Bay, WI 54302
(920)469-2436

ANALYTICAL RESULTS

Project: CAMP MARINA
Pace Project No.: 40306658

Sample: 121825001 **Lab ID: 40306658001** Collected: 12/18/25 08:43 Received: 12/19/25 08:35 Matrix: Water

Parameters	Results	Units	LOQ	LOD	DF	Prepared	Analyzed	CAS No.	Qual
Methane, Ethane, Ethene GCV	Analytical Method: EPA 8015B Modified Pace Analytical Services - Green Bay								
Methane	**4130**	ug/L	70.0	14.4	25		12/24/25 15:52	74-82-8	
8270E MSSV PAH	Analytical Method: EPA 8270E by SIM Preparation Method: EPA 3510 Pace Analytical Services - Green Bay								
Acenaphthene	**<0.015**	ug/L	0.052	0.015	1	12/23/25 06:24	12/29/25 17:15	83-32-9	
Acenaphthylene	**<0.013**	ug/L	0.052	0.013	1	12/23/25 06:24	12/29/25 17:15	208-96-8	
Anthracene	**0.029J**	ug/L	0.052	0.019	1	12/23/25 06:24	12/29/25 17:15	120-12-7	
Benzo(a)anthracene	**<0.014**	ug/L	0.052	0.014	1	12/23/25 06:24	12/29/25 17:15	56-55-3	
Benzo(a)pyrene	**<0.013**	ug/L	0.052	0.013	1	12/23/25 06:24	12/29/25 17:15	50-32-8	
Benzo(b)fluoranthene	**<0.0095**	ug/L	0.052	0.0095	1	12/23/25 06:24	12/29/25 17:15	205-99-2	
Benzo(g,h,i)perylene	**<0.024**	ug/L	0.052	0.024	1	12/23/25 06:24	12/29/25 17:15	191-24-2	
Benzo(k)fluoranthene	**<0.023**	ug/L	0.052	0.023	1	12/23/25 06:24	12/29/25 17:15	207-08-9	
Chrysene	**<0.013**	ug/L	0.052	0.013	1	12/23/25 06:24	12/29/25 17:15	218-01-9	
Dibenz(a,h)anthracene	**<0.019**	ug/L	0.052	0.019	1	12/23/25 06:24	12/29/25 17:15	53-70-3	
Fluoranthene	**<0.027**	ug/L	0.052	0.027	1	12/23/25 06:24	12/29/25 17:15	206-44-0	
Fluorene	**<0.025**	ug/L	0.052	0.025	1	12/23/25 06:24	12/29/25 17:15	86-73-7	
Indeno(1,2,3-cd)pyrene	**<0.016**	ug/L	0.052	0.016	1	12/23/25 06:24	12/29/25 17:15	193-39-5	
1-Methylnaphthalene	**<0.019**	ug/L	0.052	0.019	1	12/23/25 06:24	12/29/25 17:15	90-12-0	
2-Methylnaphthalene	**<0.014**	ug/L	0.052	0.014	1	12/23/25 06:24	12/29/25 17:15	91-57-6	
Naphthalene	**0.057**	ug/L	0.052	0.021	1	12/23/25 06:24	12/29/25 17:15	91-20-3	
Phenanthrene	**<0.027**	ug/L	0.052	0.027	1	12/23/25 06:24	12/29/25 17:15	85-01-8	
Pyrene	**<0.024**	ug/L	0.052	0.024	1	12/23/25 06:24	12/29/25 17:15	129-00-0	
Surrogates									
2-Fluorobiphenyl (S)	72	%	33-123		1	12/23/25 06:24	12/29/25 17:15	321-60-8	
Terphenyl-d14 (S)	73	%	36-134		1	12/23/25 06:24	12/29/25 17:15	1718-51-0	
8260 MSV UST	Analytical Method: EPA 8260 Pace Analytical Services - Green Bay								
Benzene	**<0.30**	ug/L	1.0	0.30	1		12/23/25 13:20	71-43-2	
Ethylbenzene	**<0.33**	ug/L	1.0	0.33	1		12/23/25 13:20	100-41-4	
Toluene	**<0.29**	ug/L	1.0	0.29	1		12/23/25 13:20	108-88-3	
Xylene (Total)	**<1.0**	ug/L	3.0	1.0	1		12/23/25 13:20	1330-20-7	
Surrogates									
1,2-Dichlorobenzene-d4 (S)	102	%	70-130		1		12/23/25 13:20	2199-69-1	
4-Bromofluorobenzene (S)	98	%	70-130		1		12/23/25 13:20	460-00-4	
Toluene-d8 (S)	101	%	70-130		1		12/23/25 13:20	2037-26-5	

REPORT OF LABORATORY ANALYSIS

This report shall not be reproduced, except in full,
without the written consent of Pace Analytical Services, LLC.

Date: 01/13/2026 04:07 PM

Pace Analytical Services, LLC
1241 Bellevue Street - Suite 9
Green Bay, WI 54302
(920)469-2436

ANALYTICAL RESULTS

Project: CAMP MARINA
Pace Project No.: 40306658

Sample: 121825001 **Lab ID: 40306658001** Collected: 12/18/25 08:43 Received: 12/19/25 08:35 Matrix: Water

Parameters	Results	Units	LOQ	LOD	DF	Prepared	Analyzed	CAS No.	Qual
300.0 IC Anions	Analytical Method: EPA 300.0 Pace Analytical Services - Green Bay								
Sulfate	**15.7**	mg/L	10.0	2.2	5		01/12/26 12:23	14808-79-8	
353.2 Nitrogen, NO2/NO3 pres.	Analytical Method: EPA 353.2 Pace Analytical Services - Green Bay								
Nitrogen, NO2 plus NO3	**<0.059**	mg/L	0.25	0.059	1		01/08/26 07:27		

Sample: 121825002 **Lab ID: 40306658002** Collected: 12/18/25 09:24 Received: 12/19/25 08:35 Matrix: Water

Parameters	Results	Units	LOQ	LOD	DF	Prepared	Analyzed	CAS No.	Qual
Methane, Ethane, Ethene GCV	Analytical Method: EPA 8015B Modified Pace Analytical Services - Green Bay								
Methane	**9590**	ug/L	140	28.8	50		12/24/25 15:59	74-82-8	
8270E MSSV PAH	Analytical Method: EPA 8270E by SIM Preparation Method: EPA 3510 Pace Analytical Services - Green Bay								
Acenaphthene	**72.7**	ug/L	5.1	1.4	100	12/23/25 06:24	12/24/25 16:05	83-32-9	
Acenaphthylene	**<1.3**	ug/L	5.1	1.3	100	12/23/25 06:24	12/24/25 16:05	208-96-8	
Anthracene	**5.9**	ug/L	5.1	1.9	100	12/23/25 06:24	12/24/25 16:05	120-12-7	
Benzo(a)anthracene	**2.2J**	ug/L	5.1	1.4	100	12/23/25 06:24	12/24/25 16:05	56-55-3	
Benzo(a)pyrene	**<1.3**	ug/L	5.1	1.3	100	12/23/25 06:24	12/24/25 16:05	50-32-8	
Benzo(b)fluoranthene	**1.0J**	ug/L	5.1	0.93	100	12/23/25 06:24	12/24/25 16:05	205-99-2	
Benzo(g,h,i)perylene	**<2.4**	ug/L	5.1	2.4	100	12/23/25 06:24	12/24/25 16:05	191-24-2	
Benzo(k)fluoranthene	**<2.3**	ug/L	5.1	2.3	100	12/23/25 06:24	12/24/25 16:05	207-08-9	
Chrysene	**1.8J**	ug/L	5.1	1.3	100	12/23/25 06:24	12/24/25 16:05	218-01-9	
Dibenz(a,h)anthracene	**<1.8**	ug/L	5.1	1.8	100	12/23/25 06:24	12/24/25 16:05	53-70-3	
Fluoranthene	**4.5J**	ug/L	5.1	2.7	100	12/23/25 06:24	12/24/25 16:05	206-44-0	
Fluorene	**16.1**	ug/L	5.1	2.4	100	12/23/25 06:24	12/24/25 16:05	86-73-7	
Indeno(1,2,3-cd)pyrene	**<1.6**	ug/L	5.1	1.6	100	12/23/25 06:24	12/24/25 16:05	193-39-5	
1-Methylnaphthalene	**104**	ug/L	5.1	1.8	100	12/23/25 06:24	12/24/25 16:05	90-12-0	
2-Methylnaphthalene	**92.7**	ug/L	5.1	1.4	100	12/23/25 06:24	12/24/25 16:05	91-57-6	
Naphthalene	**842**	ug/L	5.1	2.0	100	12/23/25 06:24	12/24/25 16:05	91-20-3	
Phenanthrene	**31.4**	ug/L	5.1	2.6	100	12/23/25 06:24	12/24/25 16:05	85-01-8	
Pyrene	**7.9**	ug/L	5.1	2.3	100	12/23/25 06:24	12/24/25 16:05	129-00-0	
Surrogates									
2-Fluorobiphenyl (S)	56	%	33-123		100	12/23/25 06:24	12/24/25 16:05	321-60-8	
Terphenyl-d14 (S)	61	%	36-134		100	12/23/25 06:24	12/24/25 16:05	1718-51-0	

REPORT OF LABORATORY ANALYSIS

This report shall not be reproduced, except in full,
without the written consent of Pace Analytical Services, LLC.

Date: 01/13/2026 04:07 PM

Pace Analytical Services, LLC
1241 Bellevue Street - Suite 9
Green Bay, WI 54302
(920)469-2436

ANALYTICAL RESULTS

Project: CAMP MARINA
Pace Project No.: 40306658

Sample: 121825002 **Lab ID: 40306658002** Collected: 12/18/25 09:24 Received: 12/19/25 08:35 Matrix: Water

Parameters	Results	Units	LOQ	LOD	DF	Prepared	Analyzed	CAS No.	Qual
8270E MSSV PAH	Analytical Method: EPA 8270E by SIM Preparation Method: EPA 3510 Pace Analytical Services - Green Bay								
8260 MSV UST	Analytical Method: EPA 8260 Pace Analytical Services - Green Bay								
Benzene	**3280**	ug/L	20.0	5.9	20		12/23/25 15:06	71-43-2	
Ethylbenzene	**270**	ug/L	20.0	6.5	20		12/23/25 15:06	100-41-4	
Toluene	**12.9J**	ug/L	20.0	5.8	20		12/23/25 15:06	108-88-3	
Xylene (Total)	**144**	ug/L	60.0	21.0	20		12/23/25 15:06	1330-20-7	
Surrogates									
1,2-Dichlorobenzene-d4 (S)	102	%	70-130		20		12/23/25 15:06	2199-69-1	
4-Bromofluorobenzene (S)	97	%	70-130		20		12/23/25 15:06	460-00-4	
Toluene-d8 (S)	100	%	70-130		20		12/23/25 15:06	2037-26-5	
300.0 IC Anions	Analytical Method: EPA 300.0 Pace Analytical Services - Green Bay								
Sulfate	**<2.2**	mg/L	10.0	2.2	5		01/12/26 12:34	14808-79-8	D3
353.2 Nitrogen, NO2/NO3 pres.	Analytical Method: EPA 353.2 Pace Analytical Services - Green Bay								
Nitrogen, NO2 plus NO3	**<0.059**	mg/L	0.25	0.059	1		01/08/26 07:30		

Sample: 121825003 **Lab ID: 40306658003** Collected: 12/18/25 09:29 Received: 12/19/25 08:35 Matrix: Water

Parameters	Results	Units	LOQ	LOD	DF	Prepared	Analyzed	CAS No.	Qual
Methane, Ethane, Ethene GCV	Analytical Method: EPA 8015B Modified Pace Analytical Services - Green Bay								
Methane	**8210**	ug/L	140	28.8	50		12/24/25 16:06	74-82-8	HS
8270E MSSV PAH	Analytical Method: EPA 8270E by SIM Preparation Method: EPA 3510 Pace Analytical Services - Green Bay								
Acenaphthene	**81.1**	ug/L	5.6	1.6	100	12/23/25 06:24	12/24/25 16:23	83-32-9	
Acenaphthylene	**<1.4**	ug/L	5.6	1.4	100	12/23/25 06:24	12/24/25 16:23	208-96-8	
Anthracene	**6.8**	ug/L	5.6	2.1	100	12/23/25 06:24	12/24/25 16:23	120-12-7	
Benzo(a)anthracene	**1.8J**	ug/L	5.6	1.5	100	12/23/25 06:24	12/24/25 16:23	56-55-3	
Benzo(a)pyrene	**<1.4**	ug/L	5.6	1.4	100	12/23/25 06:24	12/24/25 16:23	50-32-8	
Benzo(b)fluoranthene	**1.1J**	ug/L	5.6	1.0	100	12/23/25 06:24	12/24/25 16:23	205-99-2	
Benzo(g,h,i)perylene	**<2.6**	ug/L	5.6	2.6	100	12/23/25 06:24	12/24/25 16:23	191-24-2	

REPORT OF LABORATORY ANALYSIS

This report shall not be reproduced, except in full,
without the written consent of Pace Analytical Services, LLC.

Date: 01/13/2026 04:07 PM

Pace Analytical Services, LLC
1241 Bellevue Street - Suite 9
Green Bay, WI 54302
(920)469-2436

ANALYTICAL RESULTS

Project: CAMP MARINA
Pace Project No.: 40306658

Sample: 121825003 **Lab ID: 40306658003** Collected: 12/18/25 09:29 Received: 12/19/25 08:35 Matrix: Water

Parameters	Results	Units	LOQ	LOD	DF	Prepared	Analyzed	CAS No.	Qual
8270E MSSV PAH	Analytical Method: EPA 8270E by SIM Preparation Method: EPA 3510 Pace Analytical Services - Green Bay								
Benzo(k)fluoranthene	**<2.5**	ug/L	5.6	2.5	100	12/23/25 06:24	12/24/25 16:23	207-08-9	
Chrysene	**1.6J**	ug/L	5.6	1.4	100	12/23/25 06:24	12/24/25 16:23	218-01-9	
Dibenz(a,h)anthracene	**<2.0**	ug/L	5.6	2.0	100	12/23/25 06:24	12/24/25 16:23	53-70-3	
Fluoranthene	**4.3J**	ug/L	5.6	2.9	100	12/23/25 06:24	12/24/25 16:23	206-44-0	
Fluorene	**18.3**	ug/L	5.6	2.6	100	12/23/25 06:24	12/24/25 16:23	86-73-7	
Indeno(1,2,3-cd)pyrene	**<1.7**	ug/L	5.6	1.7	100	12/23/25 06:24	12/24/25 16:23	193-39-5	
1-Methylnaphthalene	**116**	ug/L	5.6	2.0	100	12/23/25 06:24	12/24/25 16:23	90-12-0	
2-Methylnaphthalene	**105**	ug/L	5.6	1.5	100	12/23/25 06:24	12/24/25 16:23	91-57-6	
Naphthalene	**899**	ug/L	5.6	2.2	100	12/23/25 06:24	12/24/25 16:23	91-20-3	
Phenanthrene	**34.6**	ug/L	5.6	2.9	100	12/23/25 06:24	12/24/25 16:23	85-01-8	
Pyrene	**7.4**	ug/L	5.6	2.5	100	12/23/25 06:24	12/24/25 16:23	129-00-0	
Surrogates									
2-Fluorobiphenyl (S)	52	%	33-123		100	12/23/25 06:24	12/24/25 16:23	321-60-8	
Terphenyl-d14 (S)	48	%	36-134		100	12/23/25 06:24	12/24/25 16:23	1718-51-0	
8260 MSV UST	Analytical Method: EPA 8260 Pace Analytical Services - Green Bay								
Benzene	**3330**	ug/L	20.0	5.9	20		12/23/25 15:23	71-43-2	
Ethylbenzene	**295**	ug/L	20.0	6.5	20		12/23/25 15:23	100-41-4	
Toluene	**13.4J**	ug/L	20.0	5.8	20		12/23/25 15:23	108-88-3	
Xylene (Total)	**155**	ug/L	60.0	21.0	20		12/23/25 15:23	1330-20-7	
Surrogates									
1,2-Dichlorobenzene-d4 (S)	101	%	70-130		20		12/23/25 15:23	2199-69-1	
4-Bromofluorobenzene (S)	97	%	70-130		20		12/23/25 15:23	460-00-4	
Toluene-d8 (S)	102	%	70-130		20		12/23/25 15:23	2037-26-5	
300.0 IC Anions	Analytical Method: EPA 300.0 Pace Analytical Services - Green Bay								
Sulfate	**<0.44**	mg/L	2.0	0.44	1		01/12/26 12:45	14808-79-8	
353.2 Nitrogen, NO2/NO3 pres.	Analytical Method: EPA 353.2 Pace Analytical Services - Green Bay								
Nitrogen, NO2 plus NO3	**<0.059**	mg/L	0.25	0.059	1		01/08/26 07:31		

Sample: 121825004 **Lab ID: 40306658004** Collected: 12/18/25 09:59 Received: 12/19/25 08:35 Matrix: Water

Parameters	Results	Units	LOQ	LOD	DF	Prepared	Analyzed	CAS No.	Qual

This report shall not be reproduced, except in full,
without the written consent of Pace Analytical Services, LLC.

Pace Analytical Services, LLC
1241 Bellevue Street - Suite 9
Green Bay, WI 54302
(920)469-2436

ANALYTICAL RESULTS

Project: CAMP MARINA
Pace Project No.: 40306658

Sample: 121825004 **Lab ID: 40306658004** Collected: 12/18/25 09:59 Received: 12/19/25 08:35 Matrix: Water

Parameters	Results	Units	LOQ	LOD	DF	Prepared	Analyzed	CAS No.	Qual
Methane, Ethane, Ethene GCV	Analytical Method: EPA 8015B Modified Pace Analytical Services - Green Bay								
Methane	**271**	ug/L	2.8	0.58	1		12/30/25 15:25	74-82-8	
8270E MSSV PAH	Analytical Method: EPA 8270E by SIM Preparation Method: EPA 3510 Pace Analytical Services - Green Bay								
Acenaphthene	**0.040J**	ug/L	0.053	0.015	1	12/23/25 11:51	12/29/25 19:59	83-32-9	
Acenaphthylene	**0.022J**	ug/L	0.053	0.013	1	12/23/25 11:51	12/29/25 19:59	208-96-8	
Anthracene	**0.023J**	ug/L	0.053	0.020	1	12/23/25 11:51	12/29/25 19:59	120-12-7	
Benzo(a)anthracene	**<0.014**	ug/L	0.053	0.014	1	12/23/25 11:51	12/29/25 19:59	56-55-3	
Benzo(a)pyrene	**<0.013**	ug/L	0.053	0.013	1	12/23/25 11:51	12/29/25 19:59	50-32-8	
Benzo(b)fluoranthene	**<0.0097**	ug/L	0.053	0.0097	1	12/23/25 11:51	12/29/25 19:59	205-99-2	
Benzo(g,h,i)perylene	**<0.025**	ug/L	0.053	0.025	1	12/23/25 11:51	12/29/25 19:59	191-24-2	
Benzo(k)fluoranthene	**<0.024**	ug/L	0.053	0.024	1	12/23/25 11:51	12/29/25 19:59	207-08-9	
Chrysene	**<0.013**	ug/L	0.053	0.013	1	12/23/25 11:51	12/29/25 19:59	218-01-9	
Dibenz(a,h)anthracene	**<0.019**	ug/L	0.053	0.019	1	12/23/25 11:51	12/29/25 19:59	53-70-3	
Fluoranthene	**<0.028**	ug/L	0.053	0.028	1	12/23/25 11:51	12/29/25 19:59	206-44-0	
Fluorene	**<0.025**	ug/L	0.053	0.025	1	12/23/25 11:51	12/29/25 19:59	86-73-7	
Indeno(1,2,3-cd)pyrene	**<0.016**	ug/L	0.053	0.016	1	12/23/25 11:51	12/29/25 19:59	193-39-5	
1-Methylnaphthalene	**<0.019**	ug/L	0.053	0.019	1	12/23/25 11:51	12/29/25 19:59	90-12-0	
2-Methylnaphthalene	**<0.015**	ug/L	0.053	0.015	1	12/23/25 11:51	12/29/25 19:59	91-57-6	
Naphthalene	**0.031J**	ug/L	0.053	0.021	1	12/23/25 11:51	12/29/25 19:59	91-20-3	
Phenanthrene	**<0.027**	ug/L	0.053	0.027	1	12/23/25 11:51	12/29/25 19:59	85-01-8	
Pyrene	**<0.024**	ug/L	0.053	0.024	1	12/23/25 11:51	12/29/25 19:59	129-00-0	
Surrogates									
2-Fluorobiphenyl (S)	71	%	33-123		1	12/23/25 11:51	12/29/25 19:59	321-60-8	
Terphenyl-d14 (S)	78	%	36-134		1	12/23/25 11:51	12/29/25 19:59	1718-51-0	
8260 MSV UST	Analytical Method: EPA 8260 Pace Analytical Services - Green Bay								
Benzene	**<0.30**	ug/L	1.0	0.30	1		12/23/25 13:37	71-43-2	
Ethylbenzene	**<0.33**	ug/L	1.0	0.33	1		12/23/25 13:37	100-41-4	
Toluene	**<0.29**	ug/L	1.0	0.29	1		12/23/25 13:37	108-88-3	
Xylene (Total)	**<1.0**	ug/L	3.0	1.0	1		12/23/25 13:37	1330-20-7	
Surrogates									
1,2-Dichlorobenzene-d4 (S)	100	%	70-130		1		12/23/25 13:37	2199-69-1	
4-Bromofluorobenzene (S)	99	%	70-130		1		12/23/25 13:37	460-00-4	
Toluene-d8 (S)	100	%	70-130		1		12/23/25 13:37	2037-26-5	

REPORT OF LABORATORY ANALYSIS

This report shall not be reproduced, except in full,
without the written consent of Pace Analytical Services, LLC.

Date: 01/13/2026 04:07 PM

Pace Analytical Services, LLC
1241 Bellevue Street - Suite 9
Green Bay, WI 54302
(920)469-2436

ANALYTICAL RESULTS

Project: CAMP MARINA
Pace Project No.: 40306658

Sample: 121825004 **Lab ID: 40306658004** Collected: 12/18/25 09:59 Received: 12/19/25 08:35 Matrix: Water

Parameters	Results	Units	LOQ	LOD	DF	Prepared	Analyzed	CAS No.	Qual
300.0 IC Anions	Analytical Method: EPA 300.0 Pace Analytical Services - Green Bay								
Sulfate	**45.2**	mg/L	10.0	2.2	5		01/12/26 12:56	14808-79-8	
353.2 Nitrogen, NO2/NO3 pres.	Analytical Method: EPA 353.2 Pace Analytical Services - Green Bay								
Nitrogen, NO2 plus NO3	**<0.059**	mg/L	0.25	0.059	1		01/08/26 07:31		

Sample: 121825005 **Lab ID: 40306658005** Collected: 12/18/25 10:36 Received: 12/19/25 08:35 Matrix: Water

Parameters	Results	Units	LOQ	LOD	DF	Prepared	Analyzed	CAS No.	Qual
Methane, Ethane, Ethene GCV	Analytical Method: EPA 8015B Modified Pace Analytical Services - Green Bay								
Methane	**814**	ug/L	28.0	5.8	10		12/30/25 16:32	74-82-8	M1
8270E MSSV PAH	Analytical Method: EPA 8270E by SIM Preparation Method: EPA 3510 Pace Analytical Services - Green Bay								
Acenaphthene	**0.52**	ug/L	0.056	0.016	1	12/23/25 11:51	12/24/25 20:02	83-32-9	
Acenaphthylene	**0.023J**	ug/L	0.056	0.014	1	12/23/25 11:51	12/24/25 20:02	208-96-8	
Anthracene	**<0.021**	ug/L	0.056	0.021	1	12/23/25 11:51	12/24/25 20:02	120-12-7	
Benzo(a)anthracene	**<0.015**	ug/L	0.056	0.015	1	12/23/25 11:51	12/24/25 20:02	56-55-3	
Benzo(a)pyrene	**<0.014**	ug/L	0.056	0.014	1	12/23/25 11:51	12/24/25 20:02	50-32-8	
Benzo(b)fluoranthene	**<0.010**	ug/L	0.056	0.010	1	12/23/25 11:51	12/24/25 20:02	205-99-2	
Benzo(g,h,i)perylene	**<0.026**	ug/L	0.056	0.026	1	12/23/25 11:51	12/24/25 20:02	191-24-2	
Benzo(k)fluoranthene	**<0.025**	ug/L	0.056	0.025	1	12/23/25 11:51	12/24/25 20:02	207-08-9	
Chrysene	**<0.014**	ug/L	0.056	0.014	1	12/23/25 11:51	12/24/25 20:02	218-01-9	
Dibenz(a,h)anthracene	**<0.020**	ug/L	0.056	0.020	1	12/23/25 11:51	12/24/25 20:02	53-70-3	
Fluoranthene	**<0.029**	ug/L	0.056	0.029	1	12/23/25 11:51	12/24/25 20:02	206-44-0	
Fluorene	**0.086**	ug/L	0.056	0.026	1	12/23/25 11:51	12/24/25 20:02	86-73-7	
Indeno(1,2,3-cd)pyrene	**<0.017**	ug/L	0.056	0.017	1	12/23/25 11:51	12/24/25 20:02	193-39-5	
1-Methylnaphthalene	**0.17**	ug/L	0.056	0.020	1	12/23/25 11:51	12/24/25 20:02	90-12-0	
2-Methylnaphthalene	**0.020J**	ug/L	0.056	0.015	1	12/23/25 11:51	12/24/25 20:02	91-57-6	
Naphthalene	**0.069**	ug/L	0.056	0.022	1	12/23/25 11:51	12/24/25 20:02	91-20-3	
Phenanthrene	**0.032J**	ug/L	0.056	0.029	1	12/23/25 11:51	12/24/25 20:02	85-01-8	
Pyrene	**<0.025**	ug/L	0.056	0.025	1	12/23/25 11:51	12/24/25 20:02	129-00-0	
Surrogates									
2-Fluorobiphenyl (S)	63	%	33-123		1	12/23/25 11:51	12/24/25 20:02	321-60-8	
Terphenyl-d14 (S)	68	%	36-134		1	12/23/25 11:51	12/24/25 20:02	1718-51-0	

REPORT OF LABORATORY ANALYSIS

This report shall not be reproduced, except in full,
without the written consent of Pace Analytical Services, LLC.

Date: 01/13/2026 04:07 PM

Pace Analytical Services, LLC
1241 Bellevue Street - Suite 9
Green Bay, WI 54302
(920)469-2436

ANALYTICAL RESULTS

Project: CAMP MARINA
Pace Project No.: 40306658

Sample: 121825005 **Lab ID: 40306658005** Collected: 12/18/25 10:36 Received: 12/19/25 08:35 Matrix: Water

Parameters	Results	Units	LOQ	LOD	DF	Prepared	Analyzed	CAS No.	Qual
8270E MSSV PAH	Analytical Method: EPA 8270E by SIM Preparation Method: EPA 3510 Pace Analytical Services - Green Bay								
8260 MSV UST	Analytical Method: EPA 8260 Pace Analytical Services - Green Bay								
Benzene	**298**	ug/L	4.0	1.2	4		12/31/25 13:16	71-43-2	
Ethylbenzene	**166**	ug/L	1.0	0.33	1		12/30/25 14:55	100-41-4	M1
Toluene	**10.7**	ug/L	1.0	0.29	1		12/30/25 14:55	108-88-3	
Xylene (Total)	**64.7**	ug/L	3.0	1.0	1		12/30/25 14:55	1330-20-7	
Surrogates									
1,2-Dichlorobenzene-d4 (S)	102	%	70-130		1		12/30/25 14:55	2199-69-1	
4-Bromofluorobenzene (S)	94	%	70-130		1		12/30/25 14:55	460-00-4	
Toluene-d8 (S)	97	%	70-130		1		12/30/25 14:55	2037-26-5	
300.0 IC Anions	Analytical Method: EPA 300.0 Pace Analytical Services - Green Bay								
Sulfate	**1.6J**	mg/L	2.0	0.44	1		01/12/26 13:07	14808-79-8	
353.2 Nitrogen, NO2/NO3 pres.	Analytical Method: EPA 353.2 Pace Analytical Services - Green Bay								
Nitrogen, NO2 plus NO3	**<0.059**	mg/L	0.25	0.059	1		01/08/26 07:32		

Sample: 121825006 **Lab ID: 40306658006** Collected: 12/18/25 11:19 Received: 12/19/25 08:35 Matrix: Water

Parameters	Results	Units	LOQ	LOD	DF	Prepared	Analyzed	CAS No.	Qual
Methane, Ethane, Ethene GCV	Analytical Method: EPA 8015B Modified Pace Analytical Services - Green Bay								
Methane	**5590**	ug/L	140	28.8	50		12/30/25 16:39	74-82-8	
8270E MSSV PAH	Analytical Method: EPA 8270E by SIM Preparation Method: EPA 3510 Pace Analytical Services - Green Bay								
Acenaphthene	**25.6**	ug/L	0.51	0.14	10	12/23/25 11:51	12/24/25 17:18	83-32-9	
Acenaphthylene	**0.82**	ug/L	0.51	0.13	10	12/23/25 11:51	12/24/25 17:18	208-96-8	
Anthracene	**1.9**	ug/L	0.51	0.19	10	12/23/25 11:51	12/24/25 17:18	120-12-7	
Benzo(a)anthracene	**<0.14**	ug/L	0.51	0.14	10	12/23/25 11:51	12/24/25 17:18	56-55-3	
Benzo(a)pyrene	**<0.13**	ug/L	0.51	0.13	10	12/23/25 11:51	12/24/25 17:18	50-32-8	
Benzo(b)fluoranthene	**<0.093**	ug/L	0.51	0.093	10	12/23/25 11:51	12/24/25 17:18	205-99-2	
Benzo(g,h,i)perylene	**<0.24**	ug/L	0.51	0.24	10	12/23/25 11:51	12/24/25 17:18	191-24-2	

REPORT OF LABORATORY ANALYSIS

This report shall not be reproduced, except in full,
without the written consent of Pace Analytical Services, LLC.

Date: 01/13/2026 04:07 PM

Pace Analytical Services, LLC
1241 Bellevue Street - Suite 9
Green Bay, WI 54302
(920)469-2436

ANALYTICAL RESULTS

Project: CAMP MARINA
Pace Project No.: 40306658

Sample: 121825006 **Lab ID: 40306658006** Collected: 12/18/25 11:19 Received: 12/19/25 08:35 Matrix: Water

Parameters	Results	Units	LOQ	LOD	DF	Prepared	Analyzed	CAS No.	Qual
8270E MSSV PAH	Analytical Method: EPA 8270E by SIM Preparation Method: EPA 3510 Pace Analytical Services - Green Bay								
Benzo(k)fluoranthene	**<0.23**	ug/L	0.51	0.23	10	12/23/25 11:51	12/24/25 17:18	207-08-9	
Chrysene	**<0.13**	ug/L	0.51	0.13	10	12/23/25 11:51	12/24/25 17:18	218-01-9	
Dibenz(a,h)anthracene	**<0.18**	ug/L	0.51	0.18	10	12/23/25 11:51	12/24/25 17:18	53-70-3	
Fluoranthene	**0.92**	ug/L	0.51	0.27	10	12/23/25 11:51	12/24/25 17:18	206-44-0	
Fluorene	**10.8**	ug/L	0.51	0.24	10	12/23/25 11:51	12/24/25 17:18	86-73-7	
Indeno(1,2,3-cd)pyrene	**<0.16**	ug/L	0.51	0.16	10	12/23/25 11:51	12/24/25 17:18	193-39-5	
1-Methylnaphthalene	**60.7**	ug/L	0.51	0.18	10	12/23/25 11:51	12/24/25 17:18	90-12-0	
2-Methylnaphthalene	**0.97**	ug/L	0.51	0.14	10	12/23/25 11:51	12/24/25 17:18	91-57-6	
Naphthalene	**107**	ug/L	0.51	0.20	10	12/23/25 11:51	12/24/25 17:18	91-20-3	
Phenanthrene	**7.9**	ug/L	0.51	0.26	10	12/23/25 11:51	12/24/25 17:18	85-01-8	
Pyrene	**1.2**	ug/L	0.51	0.23	10	12/23/25 11:51	12/24/25 17:18	129-00-0	
Surrogates									
2-Fluorobiphenyl (S)	53	%	33-123		10	12/23/25 11:51	12/24/25 17:18	321-60-8	
Terphenyl-d14 (S)	55	%	36-134		10	12/23/25 11:51	12/24/25 17:18	1718-51-0	
8260 MSV UST	Analytical Method: EPA 8260 Pace Analytical Services - Green Bay								
Benzene	**1870**	ug/L	10.0	3.0	10		12/23/25 15:41	71-43-2	
Ethylbenzene	**1140**	ug/L	10.0	3.3	10		12/23/25 15:41	100-41-4	
Toluene	**17.7**	ug/L	10.0	2.9	10		12/23/25 15:41	108-88-3	
Xylene (Total)	**376**	ug/L	30.0	10.5	10		12/23/25 15:41	1330-20-7	
Surrogates									
1,2-Dichlorobenzene-d4 (S)	102	%	70-130		10		12/23/25 15:41	2199-69-1	
4-Bromofluorobenzene (S)	98	%	70-130		10		12/23/25 15:41	460-00-4	
Toluene-d8 (S)	101	%	70-130		10		12/23/25 15:41	2037-26-5	
300.0 IC Anions	Analytical Method: EPA 300.0 Pace Analytical Services - Green Bay								
Sulfate	**1.2J**	mg/L	2.0	0.44	1		01/12/26 13:39	14808-79-8	
353.2 Nitrogen, NO2/NO3 pres.	Analytical Method: EPA 353.2 Pace Analytical Services - Green Bay								
Nitrogen, NO2 plus NO3	**<0.059**	mg/L	0.25	0.059	1		01/08/26 07:34		

Sample: 121825007 **Lab ID: 40306658007** Collected: 12/18/25 12:18 Received: 12/19/25 08:35 Matrix: Water

Parameters	Results	Units	LOQ	LOD	DF	Prepared	Analyzed	CAS No.	Qual

REPORT OF LABORATORY ANALYSIS

This report shall not be reproduced, except in full,
without the written consent of Pace Analytical Services, LLC.

Date: 01/13/2026 04:07 PM

Pace Analytical Services, LLC
1241 Bellevue Street - Suite 9
Green Bay, WI 54302
(920)469-2436

ANALYTICAL RESULTS

Project: CAMP MARINA
Pace Project No.: 40306658

Sample: 121825007 **Lab ID: 40306658007** Collected: 12/18/25 12:18 Received: 12/19/25 08:35 Matrix: Water

Parameters	Results	Units	LOQ	LOD	DF	Prepared	Analyzed	CAS No.	Qual
Methane, Ethane, Ethene GCV	Analytical Method: EPA 8015B Modified Pace Analytical Services - Green Bay								
Methane	**14.3**	ug/L	2.8	0.58	1		12/30/25 16:25	74-82-8	
8270E MSSV PAH	Analytical Method: EPA 8270E by SIM Preparation Method: EPA 3510 Pace Analytical Services - Green Bay								
Acenaphthene	**<0.014**	ug/L	0.051	0.014	1	12/23/25 11:51	12/29/25 19:41	83-32-9	
Acenaphthylene	**<0.013**	ug/L	0.051	0.013	1	12/23/25 11:51	12/29/25 19:41	208-96-8	
Anthracene	**<0.019**	ug/L	0.051	0.019	1	12/23/25 11:51	12/29/25 19:41	120-12-7	
Benzo(a)anthracene	**0.015J**	ug/L	0.051	0.014	1	12/23/25 11:51	12/29/25 19:41	56-55-3	
Benzo(a)pyrene	**<0.013**	ug/L	0.051	0.013	1	12/23/25 11:51	12/29/25 19:41	50-32-8	
Benzo(b)fluoranthene	**0.015J**	ug/L	0.051	0.0093	1	12/23/25 11:51	12/29/25 19:41	205-99-2	
Benzo(g,h,i)perylene	**<0.024**	ug/L	0.051	0.024	1	12/23/25 11:51	12/29/25 19:41	191-24-2	
Benzo(k)fluoranthene	**<0.023**	ug/L	0.051	0.023	1	12/23/25 11:51	12/29/25 19:41	207-08-9	
Chrysene	**0.013J**	ug/L	0.051	0.013	1	12/23/25 11:51	12/29/25 19:41	218-01-9	
Dibenz(a,h)anthracene	**<0.018**	ug/L	0.051	0.018	1	12/23/25 11:51	12/29/25 19:41	53-70-3	
Fluoranthene	**<0.027**	ug/L	0.051	0.027	1	12/23/25 11:51	12/29/25 19:41	206-44-0	
Fluorene	**<0.024**	ug/L	0.051	0.024	1	12/23/25 11:51	12/29/25 19:41	86-73-7	
Indeno(1,2,3-cd)pyrene	**<0.016**	ug/L	0.051	0.016	1	12/23/25 11:51	12/29/25 19:41	193-39-5	
1-Methylnaphthalene	**<0.018**	ug/L	0.051	0.018	1	12/23/25 11:51	12/29/25 19:41	90-12-0	
2-Methylnaphthalene	**<0.014**	ug/L	0.051	0.014	1	12/23/25 11:51	12/29/25 19:41	91-57-6	
Naphthalene	**0.022J**	ug/L	0.051	0.020	1	12/23/25 11:51	12/29/25 19:41	91-20-3	
Phenanthrene	**<0.026**	ug/L	0.051	0.026	1	12/23/25 11:51	12/29/25 19:41	85-01-8	
Pyrene	**<0.023**	ug/L	0.051	0.023	1	12/23/25 11:51	12/29/25 19:41	129-00-0	
Surrogates									
2-Fluorobiphenyl (S)	34	%	33-123		1	12/23/25 11:51	12/29/25 19:41	321-60-8	
Terphenyl-d14 (S)	39	%	36-134		1	12/23/25 11:51	12/29/25 19:41	1718-51-0	
8260 MSV UST	Analytical Method: EPA 8260 Pace Analytical Services - Green Bay								
Benzene	**<0.30**	ug/L	1.0	0.30	1		12/23/25 13:55	71-43-2	
Ethylbenzene	**<0.33**	ug/L	1.0	0.33	1		12/23/25 13:55	100-41-4	
Toluene	**<0.29**	ug/L	1.0	0.29	1		12/23/25 13:55	108-88-3	
Xylene (Total)	**<1.0**	ug/L	3.0	1.0	1		12/23/25 13:55	1330-20-7	
Surrogates									
1,2-Dichlorobenzene-d4 (S)	103	%	70-130		1		12/23/25 13:55	2199-69-1	
4-Bromofluorobenzene (S)	99	%	70-130		1		12/23/25 13:55	460-00-4	
Toluene-d8 (S)	101	%	70-130		1		12/23/25 13:55	2037-26-5	

REPORT OF LABORATORY ANALYSIS

This report shall not be reproduced, except in full,
without the written consent of Pace Analytical Services, LLC.

Date: 01/13/2026 04:07 PM

Pace Analytical Services, LLC
1241 Bellevue Street - Suite 9
Green Bay, WI 54302
(920)469-2436

ANALYTICAL RESULTS

Project: CAMP MARINA
Pace Project No.: 40306658

Sample: 121825007 **Lab ID: 40306658007** Collected: 12/18/25 12:18 Received: 12/19/25 08:35 Matrix: Water

Parameters	Results	Units	LOQ	LOD	DF	Prepared	Analyzed	CAS No.	Qual
300.0 IC Anions	Analytical Method: EPA 300.0 Pace Analytical Services - Green Bay								
Sulfate	**147**	mg/L	20.0	4.4	10		01/12/26 14:23	14808-79-8	
353.2 Nitrogen, NO2/NO3 pres.	Analytical Method: EPA 353.2 Pace Analytical Services - Green Bay								
Nitrogen, NO2 plus NO3	**<0.059**	mg/L	0.25	0.059	1		01/08/26 07:35		

Sample: 121825008 **Lab ID: 40306658008** Collected: 12/18/25 13:09 Received: 12/19/25 08:35 Matrix: Water

Parameters	Results	Units	LOQ	LOD	DF	Prepared	Analyzed	CAS No.	Qual
Methane, Ethane, Ethene GCV	Analytical Method: EPA 8015B Modified Pace Analytical Services - Green Bay								
Methane	**<0.58**	ug/L	2.8	0.58	1		12/30/25 15:54	74-82-8	
8270E MSSV PAH	Analytical Method: EPA 8270E by SIM Preparation Method: EPA 3510 Pace Analytical Services - Green Bay								
Acenaphthene	**<0.014**	ug/L	0.051	0.014	1	12/23/25 11:51	12/29/25 19:22	83-32-9	
Acenaphthylene	**<0.013**	ug/L	0.051	0.013	1	12/23/25 11:51	12/29/25 19:22	208-96-8	
Anthracene	**<0.019**	ug/L	0.051	0.019	1	12/23/25 11:51	12/29/25 19:22	120-12-7	
Benzo(a)anthracene	**<0.014**	ug/L	0.051	0.014	1	12/23/25 11:51	12/29/25 19:22	56-55-3	
Benzo(a)pyrene	**<0.013**	ug/L	0.051	0.013	1	12/23/25 11:51	12/29/25 19:22	50-32-8	
Benzo(b)fluoranthene	**<0.0093**	ug/L	0.051	0.0093	1	12/23/25 11:51	12/29/25 19:22	205-99-2	
Benzo(g,h,i)perylene	**<0.024**	ug/L	0.051	0.024	1	12/23/25 11:51	12/29/25 19:22	191-24-2	
Benzo(k)fluoranthene	**<0.023**	ug/L	0.051	0.023	1	12/23/25 11:51	12/29/25 19:22	207-08-9	
Chrysene	**<0.013**	ug/L	0.051	0.013	1	12/23/25 11:51	12/29/25 19:22	218-01-9	
Dibenz(a,h)anthracene	**<0.018**	ug/L	0.051	0.018	1	12/23/25 11:51	12/29/25 19:22	53-70-3	
Fluoranthene	**<0.027**	ug/L	0.051	0.027	1	12/23/25 11:51	12/29/25 19:22	206-44-0	
Fluorene	**<0.024**	ug/L	0.051	0.024	1	12/23/25 11:51	12/29/25 19:22	86-73-7	
Indeno(1,2,3-cd)pyrene	**<0.016**	ug/L	0.051	0.016	1	12/23/25 11:51	12/29/25 19:22	193-39-5	
1-Methylnaphthalene	**<0.018**	ug/L	0.051	0.018	1	12/23/25 11:51	12/29/25 19:22	90-12-0	
2-Methylnaphthalene	**<0.014**	ug/L	0.051	0.014	1	12/23/25 11:51	12/29/25 19:22	91-57-6	
Naphthalene	**0.027J**	ug/L	0.051	0.020	1	12/23/25 11:51	12/29/25 19:22	91-20-3	
Phenanthrene	**<0.026**	ug/L	0.051	0.026	1	12/23/25 11:51	12/29/25 19:22	85-01-8	
Pyrene	**<0.023**	ug/L	0.051	0.023	1	12/23/25 11:51	12/29/25 19:22	129-00-0	
Surrogates									
2-Fluorobiphenyl (S)	63	%	33-123		1	12/23/25 11:51	12/29/25 19:22	321-60-8	
Terphenyl-d14 (S)	70	%	36-134		1	12/23/25 11:51	12/29/25 19:22	1718-51-0	

REPORT OF LABORATORY ANALYSIS

This report shall not be reproduced, except in full,
without the written consent of Pace Analytical Services, LLC.

Date: 01/13/2026 04:07 PM

Pace Analytical Services, LLC
1241 Bellevue Street - Suite 9
Green Bay, WI 54302
(920)469-2436

ANALYTICAL RESULTS

Project: CAMP MARINA
Pace Project No.: 40306658

Sample: 121825008 **Lab ID: 40306658008** Collected: 12/18/25 13:09 Received: 12/19/25 08:35 Matrix: Water

Parameters	Results	Units	LOQ	LOD	DF	Prepared	Analyzed	CAS No.	Qual
8270E MSSV PAH	Analytical Method: EPA 8270E by SIM Preparation Method: EPA 3510 Pace Analytical Services - Green Bay								
8260 MSV UST	Analytical Method: EPA 8260 Pace Analytical Services - Green Bay								
Benzene	**<0.30**	ug/L	1.0	0.30	1		12/23/25 14:13	71-43-2	
Ethylbenzene	**<0.33**	ug/L	1.0	0.33	1		12/23/25 14:13	100-41-4	
Toluene	**<0.29**	ug/L	1.0	0.29	1		12/23/25 14:13	108-88-3	
Xylene (Total)	**<1.0**	ug/L	3.0	1.0	1		12/23/25 14:13	1330-20-7	
Surrogates									
1,2-Dichlorobenzene-d4 (S)	100	%	70-130		1		12/23/25 14:13	2199-69-1	
4-Bromofluorobenzene (S)	97	%	70-130		1		12/23/25 14:13	460-00-4	
Toluene-d8 (S)	100	%	70-130		1		12/23/25 14:13	2037-26-5	
300.0 IC Anions	Analytical Method: EPA 300.0 Pace Analytical Services - Green Bay								
Sulfate	**<2.2**	mg/L	10.0	2.2	5		01/12/26 14:34	14808-79-8	D3
353.2 Nitrogen, NO2/NO3 pres.	Analytical Method: EPA 353.2 Pace Analytical Services - Green Bay								
Nitrogen, NO2 plus NO3	**0.14J**	mg/L	0.25	0.059	1		01/08/26 07:36		

Sample: 121825009 **Lab ID: 40306658009** Collected: 12/18/25 13:41 Received: 12/19/25 08:35 Matrix: Water

Parameters	Results	Units	LOQ	LOD	DF	Prepared	Analyzed	CAS No.	Qual
Methane, Ethane, Ethene GCV	Analytical Method: EPA 8015B Modified Pace Analytical Services - Green Bay								
Methane	**67.8**	ug/L	2.8	0.58	1		12/30/25 16:01	74-82-8	
8270E MSSV PAH	Analytical Method: EPA 8270E by SIM Preparation Method: EPA 3510 Pace Analytical Services - Green Bay								
Acenaphthene	**17.1**	ug/L	4.0	1.1	70	12/23/25 11:51	12/24/25 17:36	83-32-9	
Acenaphthylene	**156**	ug/L	4.0	1.0	70	12/23/25 11:51	12/24/25 17:36	208-96-8	
Anthracene	**13.9**	ug/L	4.0	1.5	70	12/23/25 11:51	12/24/25 17:36	120-12-7	
Benzo(a)anthracene	**5.1**	ug/L	4.0	1.1	70	12/23/25 11:51	12/24/25 17:36	56-55-3	
Benzo(a)pyrene	**3.5J**	ug/L	4.0	1.0	70	12/23/25 11:51	12/24/25 17:36	50-32-8	
Benzo(b)fluoranthene	**3.4J**	ug/L	4.0	0.73	70	12/23/25 11:51	12/24/25 17:36	205-99-2	
Benzo(g,h,i)perylene	**2.1J**	ug/L	4.0	1.9	70	12/23/25 11:51	12/24/25 17:36	191-24-2	

REPORT OF LABORATORY ANALYSIS

This report shall not be reproduced, except in full,
without the written consent of Pace Analytical Services, LLC.

Date: 01/13/2026 04:07 PM

Pace Analytical Services, LLC
1241 Bellevue Street - Suite 9
Green Bay, WI 54302
(920)469-2436

ANALYTICAL RESULTS

Project: CAMP MARINA
Pace Project No.: 40306658

Sample: 121825009 **Lab ID: 40306658009** Collected: 12/18/25 13:41 Received: 12/19/25 08:35 Matrix: Water

Parameters	Results	Units	LOQ	LOD	DF	Prepared	Analyzed	CAS No.	Qual
8270E MSSV PAH	Analytical Method: EPA 8270E by SIM Preparation Method: EPA 3510 Pace Analytical Services - Green Bay								
Benzo(k)fluoranthene	**<1.8**	ug/L	4.0	1.8	70	12/23/25 11:51	12/24/25 17:36	207-08-9	
Chrysene	**5.4**	ug/L	4.0	1.0	70	12/23/25 11:51	12/24/25 17:36	218-01-9	
Dibenz(a,h)anthracene	**<1.4**	ug/L	4.0	1.4	70	12/23/25 11:51	12/24/25 17:36	53-70-3	
Fluoranthene	**11.8**	ug/L	4.0	2.1	70	12/23/25 11:51	12/24/25 17:36	206-44-0	
Fluorene	**46.4**	ug/L	4.0	1.9	70	12/23/25 11:51	12/24/25 17:36	86-73-7	
Indeno(1,2,3-cd)pyrene	**1.5J**	ug/L	4.0	1.2	70	12/23/25 11:51	12/24/25 17:36	193-39-5	
1-Methylnaphthalene	**240**	ug/L	4.0	1.4	70	12/23/25 11:51	12/24/25 17:36	90-12-0	
2-Methylnaphthalene	**186**	ug/L	4.0	1.1	70	12/23/25 11:51	12/24/25 17:36	91-57-6	
Naphthalene	**848**	ug/L	4.0	1.6	70	12/23/25 11:51	12/24/25 17:36	91-20-3	
Phenanthrene	**62.3**	ug/L	4.0	2.0	70	12/23/25 11:51	12/24/25 17:36	85-01-8	
Pyrene	**18.5**	ug/L	4.0	1.8	70	12/23/25 11:51	12/24/25 17:36	129-00-0	
Surrogates									
2-Fluorobiphenyl (S)	51	%	33-123		70	12/23/25 11:51	12/24/25 17:36	321-60-8	
Terphenyl-d14 (S)	54	%	36-134		70	12/23/25 11:51	12/24/25 17:36	1718-51-0	
8260 MSV UST	Analytical Method: EPA 8260 Pace Analytical Services - Green Bay								
Benzene	**3720**	ug/L	25.0	7.4	25		12/23/25 14:30	71-43-2	
Ethylbenzene	**468**	ug/L	25.0	8.1	25		12/23/25 14:30	100-41-4	
Toluene	**1580**	ug/L	25.0	7.2	25		12/23/25 14:30	108-88-3	
Xylene (Total)	**597**	ug/L	75.0	26.2	25		12/23/25 14:30	1330-20-7	
Surrogates									
1,2-Dichlorobenzene-d4 (S)	101	%	70-130		25		12/23/25 14:30	2199-69-1	
4-Bromofluorobenzene (S)	95	%	70-130		25		12/23/25 14:30	460-00-4	
Toluene-d8 (S)	100	%	70-130		25		12/23/25 14:30	2037-26-5	
300.0 IC Anions	Analytical Method: EPA 300.0 Pace Analytical Services - Green Bay								
Sulfate	**44.7**	mg/L	10.0	2.2	5		01/12/26 14:44	14808-79-8	
353.2 Nitrogen, NO2/NO3 pres.	Analytical Method: EPA 353.2 Pace Analytical Services - Green Bay								
Nitrogen, NO2 plus NO3	**<0.059**	mg/L	0.25	0.059	1		01/08/26 07:37		

REPORT OF LABORATORY ANALYSIS

This report shall not be reproduced, except in full,
without the written consent of Pace Analytical Services, LLC.

Date: 01/13/2026 04:07 PM

Pace Analytical Services, LLC
1241 Bellevue Street - Suite 9
Green Bay, WI 54302
(920)469-2436

QUALITY CONTROL DATA

Project: CAMP MARINA
Pace Project No.: 40306658

QC Batch 525201 — Analysis Method: EPA 8015B Modified
QC Batch Method: EPA 8015B Modified — Analysis Description: Methane, Ethane, Ethene GCV
Laboratory: Pace Analytical Services - Green Bay

Associated Lab Samples: 40306658001, 40306658002, 40306658003

METHOD BLANK: 2995111 — Matrix: Water

Associated Lab Samples: 40306658001, 40306658002, 40306658003

Parameter	Units	Blank Result	Reporting Limit	Analyzed	Qualifiers
Methane	ug/L	<0.58	2.8	12/24/25 10:41	

LABORATORY CONTROL SAMPLE & LCSD: 2995112 — 2995112

Parameter	Units	Spike Conc.	LCS Result	LCSD Result	LCS % Rec	LCSD % Rec	% Rec Limits	RPD	Max RPD	Qualifiers
Methane	ug/L	28.6	25.7	25.7	90	90	74-126			

MATRIX SPIKE & MATRIX SPIKE DUPLICATE: 2995114 — 2995115

Parameter	Units	40306564003 Result	MS Spike Conc.	MSD Spike Conc.	MS Result	MSD Result	MS % Rec	MSD % Rec	% Rec Limits	RPD	Max RPD	Qualifiers
Methane	ug/L	5.8	28.6	28.6	35.8	39.8	105	119	19-183	10	25	

Results presented on this page are in the units indicated by the "Units" column except where an alternate unit is presented to the right of the result.

REPORT OF LABORATORY ANALYSIS

This report shall not be reproduced, except in full,
without the written consent of Pace Analytical Services, LLC.

Date: 01/13/2026 04:07 PM

Pace Analytical Services, LLC
1241 Bellevue Street - Suite 9
Green Bay, WI 54302
(920)469-2436

QUALITY CONTROL DATA

Project: CAMP MARINA
Pace Project No.: 40306658

QC Batch 525686 — Analysis Method: EPA 8015B Modified
QC Batch Method: EPA 8015B Modified — Analysis Description: Methane, Ethane, Ethene GCV
Laboratory: Pace Analytical Services - Green Bay

Associated Lab Samples: 40306658004, 40306658005, 40306658006, 40306658007, 40306658008, 40306658009

METHOD BLANK: 2997153 — Matrix: Water

Associated Lab Samples: 40306658004, 40306658005, 40306658006, 40306658007, 40306658008, 40306658009

Parameter	Units	Blank Result	Reporting Limit	Analyzed	Qualifiers
Methane	ug/L	<0.58	2.8	12/30/25 14:49	

LABORATORY CONTROL SAMPLE & LCSD: 2997154 — 2997154

Parameter	Units	Spike Conc.	LCS Result	LCSD Result	LCS % Rec	LCSD % Rec	% Rec Limits	RPD	Max RPD	Qualifiers
Methane	ug/L	28.6	26.2	26.2	92	92	74-126			

MATRIX SPIKE & MATRIX SPIKE DUPLICATE: 2997156 — 2997157

Parameter	Units	40306658005 Result	MS Spike Conc.	MSD Spike Conc.	MS Result	MSD Result	MS % Rec	MSD % Rec	% Rec Limits	RPD	Max RPD	Qualifiers
Methane	ug/L	814	286	286	1560	1960	262	402	19-183	23	25	M1

Results presented on this page are in the units indicated by the "Units" column except where an alternate unit is presented to the right of the result.

REPORT OF LABORATORY ANALYSIS

This report shall not be reproduced, except in full,
without the written consent of Pace Analytical Services, LLC.

Date: 01/13/2026 04:07 PM

Pace Analytical Services, LLC
1241 Bellevue Street - Suite 9
Green Bay, WI 54302
(920)469-2436

QUALITY CONTROL DATA

Project: CAMP MARINA
Pace Project No.: 40306658

QC Batch 525269 — Analysis Method: EPA 8260
QC Batch Method: EPA 8260 — Analysis Description: 8260 MSV UST-WATER
Laboratory: Pace Analytical Services - Green Bay

Associated Lab Samples: 40306658001, 40306658002, 40306658003, 40306658004, 40306658006, 40306658007, 40306658008, 40306658009

METHOD BLANK: 2995372 — Matrix: Water

Associated Lab Samples: 40306658001, 40306658002, 40306658003, 40306658004, 40306658006, 40306658007, 40306658008, 40306658009

Parameter	Units	Blank Result	Reporting Limit	Analyzed	Qualifiers
Benzene	ug/L	<0.30	1.0	12/23/25 07:44	
Ethylbenzene	ug/L	<0.33	1.0	12/23/25 07:44	
Toluene	ug/L	<0.29	1.0	12/23/25 07:44	
Xylene (Total)	ug/L	<1.0	3.0	12/23/25 07:44	
1,2-Dichlorobenzene-d4 (S)	%	102	70-130	12/23/25 07:44	
4-Bromofluorobenzene (S)	%	98	70-130	12/23/25 07:44	
Toluene-d8 (S)	%	100	70-130	12/23/25 07:44	

LABORATORY CONTROL SAMPLE: 2995373

Parameter	Units	Spike Conc.	LCS Result	LCS % Rec	% Rec Limits	Qualifiers
Benzene	ug/L	50	52.6	105	70-130	
Ethylbenzene	ug/L	50	54.9	110	70-130	
Toluene	ug/L	50	52.3	105	70-130	
Xylene (Total)	ug/L	150	167	112	70-130	
1,2-Dichlorobenzene-d4 (S)	%			100	70-130	
4-Bromofluorobenzene (S)	%			96	70-130	
Toluene-d8 (S)	%			101	70-130	

Results presented on this page are in the units indicated by the "Units" column except where an alternate unit is presented to the right of the result.

REPORT OF LABORATORY ANALYSIS

This report shall not be reproduced, except in full,
without the written consent of Pace Analytical Services, LLC.

Date: 01/13/2026 04:07 PM

Pace Analytical Services, LLC
1241 Bellevue Street - Suite 9
Green Bay, WI 54302
(920)469-2436

QUALITY CONTROL DATA

Project: CAMP MARINA
Pace Project No.: 40306658

QC Batch 525728 — Analysis Method: EPA 8260
QC Batch Method: EPA 8260 — Analysis Description: 8260 MSV UST-WATER
Laboratory: Pace Analytical Services - Green Bay

Associated Lab Samples: 40306658005, 40306658010, 40306658011

METHOD BLANK: 2997283 — Matrix: Water

Associated Lab Samples: 40306658005, 40306658010, 40306658011

Parameter	Units	Blank Result	Reporting Limit	Analyzed	Qualifiers
Benzene	ug/L	<0.30	1.0	12/30/25 10:05	
Ethylbenzene	ug/L	<0.33	1.0	12/30/25 10:05	
Toluene	ug/L	<0.29	1.0	12/30/25 10:05	
Xylene (Total)	ug/L	<1.0	3.0	12/30/25 10:05	
1,2-Dichlorobenzene-d4 (S)	%	100	70-130	12/30/25 10:05	
4-Bromofluorobenzene (S)	%	98	70-130	12/30/25 10:05	
Toluene-d8 (S)	%	98	70-130	12/30/25 10:05	

LABORATORY CONTROL SAMPLE: 2997284

Parameter	Units	Spike Conc.	LCS Result	LCS % Rec	% Rec Limits	Qualifiers
Benzene	ug/L	50	54.8	110	70-130	
Ethylbenzene	ug/L	50	50.7	101	70-130	
Toluene	ug/L	50	50.7	101	70-130	
Xylene (Total)	ug/L	150	155	103	70-130	
1,2-Dichlorobenzene-d4 (S)	%			101	70-130	
4-Bromofluorobenzene (S)	%			97	70-130	
Toluene-d8 (S)	%			98	70-130	

MATRIX SPIKE & MATRIX SPIKE DUPLICATE: 2997285 2997286

Parameter	Units	40306658005 Result	MS Spike Conc.	MSD Spike Conc.	MS Result	MSD Result	MS % Rec	MSD % Rec	% Rec Limits	RPD	Max RPD	Qualifiers
Benzene	ug/L	298	50	50	394	376	192	155	70-130	5	20	
Ethylbenzene	ug/L	166	50	50	210	196	87	59	70-130	7	20	M1
Toluene	ug/L	10.7	50	50	63.4	63.5	105	106	70-130	0	20	
Xylene (Total)	ug/L	64.7	150	150	224	222	106	105	70-130	1	20	
1,2-Dichlorobenzene-d4 (S)	%						101	100	70-130			
4-Bromofluorobenzene (S)	%						97	96	70-130			
Toluene-d8 (S)	%						98	98	70-130			

Results presented on this page are in the units indicated by the "Units" column except where an alternate unit is presented to the right of the result.

REPORT OF LABORATORY ANALYSIS

This report shall not be reproduced, except in full,
without the written consent of Pace Analytical Services, LLC.

Date: 01/13/2026 04:07 PM

Pace Analytical Services, LLC
1241 Bellevue Street - Suite 9
Green Bay, WI 54302
(920)469-2436

QUALITY CONTROL DATA

Project: CAMP MARINA
Pace Project No.: 40306658

QC Batch 525297 — Analysis Method: EPA 8270E by SIM
QC Batch Method: EPA 3510 — Analysis Description: 8270E Water PAH
Laboratory: Pace Analytical Services - Green Bay

Associated Lab Samples: 40306658001, 40306658002, 40306658003

METHOD BLANK: 2995460 — Matrix: Water

Associated Lab Samples: 40306658001, 40306658002, 40306658003

Parameter	Units	Blank Result	Reporting Limit	Analyzed	Qualifiers
1-Methylnaphthalene	ug/L	<0.018	0.050	12/24/25 11:36	
2-Methylnaphthalene	ug/L	<0.014	0.050	12/24/25 11:36	
Acenaphthene	ug/L	<0.014	0.050	12/24/25 11:36	
Acenaphthylene	ug/L	<0.013	0.050	12/24/25 11:36	
Anthracene	ug/L	<0.018	0.050	12/24/25 11:36	
Benzo(a)anthracene	ug/L	<0.014	0.050	12/24/25 11:36	
Benzo(a)pyrene	ug/L	<0.013	0.050	12/24/25 11:36	
Benzo(b)fluoranthene	ug/L	<0.0091	0.050	12/24/25 11:36	
Benzo(g,h,i)perylene	ug/L	<0.023	0.050	12/24/25 11:36	
Benzo(k)fluoranthene	ug/L	<0.022	0.050	12/24/25 11:36	
Chrysene	ug/L	<0.013	0.050	12/24/25 11:36	
Dibenz(a,h)anthracene	ug/L	<0.018	0.050	12/24/25 11:36	
Fluoranthene	ug/L	<0.026	0.050	12/24/25 11:36	
Fluorene	ug/L	<0.024	0.050	12/24/25 11:36	
Indeno(1,2,3-cd)pyrene	ug/L	<0.016	0.050	12/24/25 11:36	
Naphthalene	ug/L	<0.020	0.050	12/24/25 11:36	
Phenanthrene	ug/L	<0.026	0.050	12/24/25 11:36	
Pyrene	ug/L	<0.023	0.050	12/24/25 11:36	
2-Fluorobiphenyl (S)	%	64	33-123	12/24/25 11:36	
Terphenyl-d14 (S)	%	74	36-134	12/24/25 11:36	

LABORATORY CONTROL SAMPLE & LCSD: 2995461 2995461

Parameter	Units	Spike Conc.	LCS Result	LCSD Result	LCS % Rec	LCSD % Rec	% Rec Limits	RPD	Max RPD	Qualifiers
1-Methylnaphthalene	ug/L	2	1.3	1.3	67	67	52-120			
2-Methylnaphthalene	ug/L	2	1.3	1.3	66	66	50-120			
Acenaphthene	ug/L	2	1.4	1.4	72	72	56-120			
Acenaphthylene	ug/L	2	1.5	1.5	75	75	56-120			
Anthracene	ug/L	2	1.5	1.5	73	73	61-120			
Benzo(a)anthracene	ug/L	2	1.5	1.5	77	77	59-120			
Benzo(a)pyrene	ug/L	2	1.5	1.5	73	73	60-120			
Benzo(b)fluoranthene	ug/L	2	1.5	1.5	75	75	56-120			
Benzo(g,h,i)perylene	ug/L	2	1.7	1.7	83	83	57-120			
Benzo(k)fluoranthene	ug/L	2	1.6	1.6	78	78	61-120			
Chrysene	ug/L	2	1.6	1.6	79	79	62-125			
Dibenz(a,h)anthracene	ug/L	2	1.6	1.6	80	80	41-120			
Fluoranthene	ug/L	2	1.4	1.4	72	72	62-120			

Results presented on this page are in the units indicated by the "Units" column except where an alternate unit is presented to the right of the result.

REPORT OF LABORATORY ANALYSIS

This report shall not be reproduced, except in full,
without the written consent of Pace Analytical Services, LLC.

Date: 01/13/2026 04:07 PM

Pace Analytical Services, LLC
1241 Bellevue Street - Suite 9
Green Bay, WI 54302
(920)469-2436

QUALITY CONTROL DATA

Project: CAMP MARINA
Pace Project No.: 40306658

LABORATORY CONTROL SAMPLE & LCSD: 2995461 2995461

Parameter	Units	Spike Conc.	LCS Result	LCSD Result	LCS % Rec	LCSD % Rec	% Rec Limits	RPD	Max RPD	Qualifiers
Fluorene	ug/L	2	1.5	1.5	74	74	57-120			
Indeno(1,2,3-cd)pyrene	ug/L	2	1.6	1.6	80	80	53-120			
Naphthalene	ug/L	2	1.4	1.4	70	70	46-120			
Phenanthrene	ug/L	2	1.5	1.5	74	74	63-120			
Pyrene	ug/L	2	1.7	1.7	85	85	52-120			
2-Fluorobiphenyl (S)	%				65	65	33-123			
Terphenyl-d14 (S)	%				74	74	36-134			

6

Results presented on this page are in the units indicated by the "Units" column except where an alternate unit is presented to the right of the result.

REPORT OF LABORATORY ANALYSIS

This report shall not be reproduced, except in full,
without the written consent of Pace Analytical Services, LLC.

Date: 01/13/2026 04:07 PM

Pace Analytical Services, LLC
1241 Bellevue Street - Suite 9
Green Bay, WI 54302
(920)469-2436

QUALITY CONTROL DATA

Project: CAMP MARINA
Pace Project No.: 40306658

QC Batch 525349 — Analysis Method: EPA 8270E by SIM
QC Batch Method: EPA 3510 — Analysis Description: 8270E Water PAH
Laboratory: Pace Analytical Services - Green Bay

Associated Lab Samples: 40306658004, 40306658005, 40306658006, 40306658007, 40306658008, 40306658009

METHOD BLANK: 2995658 — Matrix: Water

Associated Lab Samples: 40306658004, 40306658005, 40306658006, 40306658007, 40306658008, 40306658009

Parameter	Units	Blank Result	Reporting Limit	Analyzed	Qualifiers
1-Methylnaphthalene	ug/L	<0.018	0.050	12/24/25 11:54	
2-Methylnaphthalene	ug/L	<0.014	0.050	12/24/25 11:54	
Acenaphthene	ug/L	<0.014	0.050	12/24/25 11:54	
Acenaphthylene	ug/L	<0.013	0.050	12/24/25 11:54	
Anthracene	ug/L	<0.018	0.050	12/24/25 11:54	
Benzo(a)anthracene	ug/L	<0.014	0.050	12/24/25 11:54	
Benzo(a)pyrene	ug/L	<0.013	0.050	12/24/25 11:54	
Benzo(b)fluoranthene	ug/L	<0.0091	0.050	12/24/25 11:54	
Benzo(g,h,i)perylene	ug/L	<0.023	0.050	12/24/25 11:54	
Benzo(k)fluoranthene	ug/L	<0.022	0.050	12/24/25 11:54	
Chrysene	ug/L	<0.013	0.050	12/24/25 11:54	
Dibenz(a,h)anthracene	ug/L	<0.018	0.050	12/24/25 11:54	
Fluoranthene	ug/L	<0.026	0.050	12/24/25 11:54	
Fluorene	ug/L	<0.024	0.050	12/24/25 11:54	
Indeno(1,2,3-cd)pyrene	ug/L	<0.016	0.050	12/24/25 11:54	
Naphthalene	ug/L	<0.020	0.050	12/24/25 11:54	
Phenanthrene	ug/L	<0.026	0.050	12/24/25 11:54	
Pyrene	ug/L	<0.023	0.050	12/24/25 11:54	
2-Fluorobiphenyl (S)	%	70	33-123	12/24/25 11:54	
Terphenyl-d14 (S)	%	79	36-134	12/24/25 11:54	

LABORATORY CONTROL SAMPLE: 2995659

Parameter	Units	Spike Conc.	LCS Result	LCS % Rec	% Rec Limits	Qualifiers
1-Methylnaphthalene	ug/L	2	1.3	66	52-120	
2-Methylnaphthalene	ug/L	2	1.3	65	50-120	
Acenaphthene	ug/L	2	1.5	73	56-120	
Acenaphthylene	ug/L	2	1.5	75	56-120	
Anthracene	ug/L	2	1.5	74	61-120	
Benzo(a)anthracene	ug/L	2	1.5	77	59-120	
Benzo(a)pyrene	ug/L	2	1.5	74	60-120	
Benzo(b)fluoranthene	ug/L	2	1.5	75	56-120	
Benzo(g,h,i)perylene	ug/L	2	1.6	81	57-120	
Benzo(k)fluoranthene	ug/L	2	1.6	79	61-120	
Chrysene	ug/L	2	1.6	79	62-125	
Dibenz(a,h)anthracene	ug/L	2	1.3	66	41-120	
Fluoranthene	ug/L	2	1.5	74	62-120	

Results presented on this page are in the units indicated by the "Units" column except where an alternate unit is presented to the right of the result.

REPORT OF LABORATORY ANALYSIS

This report shall not be reproduced, except in full,
without the written consent of Pace Analytical Services, LLC.

Date: 01/13/2026 04:07 PM

Pace Analytical Services, LLC
1241 Bellevue Street - Suite 9
Green Bay, WI 54302
(920)469-2436

QUALITY CONTROL DATA

Project: CAMP MARINA
Pace Project No.: 40306658

LABORATORY CONTROL SAMPLE: 2995659

Parameter	Units	Spike Conc.	LCS Result	LCS % Rec	% Rec Limits	Qualifiers
Fluorene	ug/L	2	1.5	74	57-120	
Indeno(1,2,3-cd)pyrene	ug/L	2	1.6	78	53-120	
Naphthalene	ug/L	2	1.4	68	46-120	
Phenanthrene	ug/L	2	1.5	75	63-120	
Pyrene	ug/L	2	1.7	86	52-120	
2-Fluorobiphenyl (S)	%			68	33-123	
Terphenyl-d14 (S)	%			77	36-134	

MATRIX SPIKE & MATRIX SPIKE DUPLICATE: 2995660 2995661

Parameter	Units	40306658005 Result	MS Spike Conc.	MSD Spike Conc.	MS Result	MSD Result	MS % Rec	MSD % Rec	% Rec Limits	RPD	Max RPD	Qualifiers
1-Methylnaphthalene	ug/L	0.17	2.2	2.2	1.7	1.8	72	73	10-153	3	34	
2-Methylnaphthalene	ug/L	0.020J	2.2	2.2	1.5	1.6	69	70	25-120	3	31	
Acenaphthene	ug/L	0.52	2.2	2.2	2.2	2.2	77	77	22-128	2	28	
Acenaphthylene	ug/L	0.023J	2.2	2.2	1.7	1.7	77	76	38-120	1	31	
Anthracene	ug/L	<0.021	2.2	2.2	1.7	1.7	76	76	37-120	2	29	
Benzo(a)anthracene	ug/L	<0.015	2.2	2.2	1.7	1.8	80	79	18-120	1	25	
Benzo(a)pyrene	ug/L	<0.014	2.2	2.2	1.7	1.7	76	77	31-120	4	34	
Benzo(b)fluoranthene	ug/L	<0.010	2.2	2.2	1.7	1.7	77	76	29-124	1	25	
Benzo(g,h,i)perylene	ug/L	<0.026	2.2	2.2	1.8	1.9	84	85	17-124	4	29	
Benzo(k)fluoranthene	ug/L	<0.025	2.2	2.2	1.6	1.8	75	79	34-127	6	28	
Chrysene	ug/L	<0.014	2.2	2.2	1.7	1.8	78	80	25-153	4	29	
Dibenz(a,h)anthracene	ug/L	<0.020	2.2	2.2	1.8	1.9	83	84	10-122	3	30	
Fluoranthene	ug/L	<0.029	2.2	2.2	1.6	1.7	74	74	39-129	2	30	
Fluorene	ug/L	0.086	2.2	2.2	1.8	1.8	79	77	41-120	1	28	
Indeno(1,2,3-cd)pyrene	ug/L	<0.017	2.2	2.2	1.9	1.9	85	85	11-127	2	30	
Naphthalene	ug/L	0.069	2.2	2.2	1.6	1.7	70	73	16-136	6	39	
Phenanthrene	ug/L	0.032J	2.2	2.2	1.7	1.7	75	74	39-120	2	28	
Pyrene	ug/L	<0.025	2.2	2.2	1.9	2.0	87	88	31-122	2	27	
2-Fluorobiphenyl (S)	%						70	69	33-123			
Terphenyl-d14 (S)	%						76	75	36-134			

Results presented on this page are in the units indicated by the "Units" column except where an alternate unit is presented to the right of the result.

REPORT OF LABORATORY ANALYSIS

This report shall not be reproduced, except in full,
without the written consent of Pace Analytical Services, LLC.

Date: 01/13/2026 04:07 PM

Pace Analytical Services, LLC
1241 Bellevue Street - Suite 9
Green Bay, WI 54302
(920)469-2436

QUALITY CONTROL DATA

Project: CAMP MARINA
Pace Project No.: 40306658

QC Batch 526404 — Analysis Method: EPA 300.0
QC Batch Method: EPA 300.0 — Analysis Description: 300.0 IC Anions
Laboratory: Pace Analytical Services - Green Bay

Associated Lab Samples: 40306658001, 40306658002, 40306658003, 40306658004, 40306658005, 40306658006, 40306658007, 40306658008, 40306658009

METHOD BLANK: 3000372 — Matrix: Water

Associated Lab Samples: 40306658001, 40306658002, 40306658003, 40306658004, 40306658005, 40306658006, 40306658007, 40306658008, 40306658009

Parameter	Units	Blank Result	Reporting Limit	Analyzed	Qualifiers
Sulfate	mg/L	<0.44	2.0	01/12/26 12:02	

LABORATORY CONTROL SAMPLE: 3000373

Parameter	Units	Spike Conc.	LCS Result	LCS % Rec	% Rec Limits	Qualifiers
Sulfate	mg/L	20	18.9	94	90-110	

MATRIX SPIKE & MATRIX SPIKE DUPLICATE: 3000374 3000375

Parameter	Units	40306658005 Result	MS Spike Conc.	MSD Spike Conc.	MS Result	MSD Result	MS % Rec	MSD % Rec	% Rec Limits	RPD	Max RPD	Qualifiers
Sulfate	mg/L	1.6J	20	20	21.7	22.1	101	103	90-110	2	15	

Results presented on this page are in the units indicated by the "Units" column except where an alternate unit is presented to the right of the result.

REPORT OF LABORATORY ANALYSIS

This report shall not be reproduced, except in full,
without the written consent of Pace Analytical Services, LLC.

Date: 01/13/2026 04:07 PM

Pace Analytical Services, LLC
1241 Bellevue Street - Suite 9
Green Bay, WI 54302
(920)469-2436

QUALITY CONTROL DATA

Project: CAMP MARINA
Pace Project No.: 40306658

QC Batch 526283 — Analysis Method: EPA 353.2
QC Batch Method: EPA 353.2 — Analysis Description: 353.2 Nitrate + Nitrite, preserved
Laboratory: Pace Analytical Services - Green Bay

Associated Lab Samples: 40306658001, 40306658002, 40306658003, 40306658004, 40306658005, 40306658006, 40306658007, 40306658008, 40306658009

METHOD BLANK: 2999675 — Matrix: Water

Associated Lab Samples: 40306658001, 40306658002, 40306658003, 40306658004, 40306658005, 40306658006, 40306658007, 40306658008, 40306658009

Parameter	Units	Blank Result	Reporting Limit	Analyzed	Qualifiers
Nitrogen, NO2 plus NO3	mg/L	<0.059	0.25	01/08/26 07:15	

LABORATORY CONTROL SAMPLE: 2999676

Parameter	Units	Spike Conc.	LCS Result	LCS % Rec	% Rec Limits	Qualifiers
Nitrogen, NO2 plus NO3	mg/L	2.5	2.4	97	90-110	

MATRIX SPIKE & MATRIX SPIKE DUPLICATE: 2999677 2999678

Parameter	Units	40306642002 Result	MS Spike Conc.	MSD Spike Conc.	MS Result	MSD Result	MS % Rec	MSD % Rec	% Rec Limits	RPD	Max RPD	Qualifiers
Nitrogen, NO2 plus NO3	mg/L	0.97	2.5	2.5	3.3	3.3	93	95	90-110	2	20	

MATRIX SPIKE & MATRIX SPIKE DUPLICATE: 2999679 2999680

Parameter	Units	40306658005 Result	MS Spike Conc.	MSD Spike Conc.	MS Result	MSD Result	MS % Rec	MSD % Rec	% Rec Limits	RPD	Max RPD	Qualifiers
Nitrogen, NO2 plus NO3	mg/L	<0.059	2.5	2.5	2.3	2.4	93	96	90-110	3	20	

Results presented on this page are in the units indicated by the "Units" column except where an alternate unit is presented to the right of the result.

REPORT OF LABORATORY ANALYSIS

This report shall not be reproduced, except in full,
without the written consent of Pace Analytical Services, LLC.

Date: 01/13/2026 04:07 PM

Pace Analytical Services, LLC
1241 Bellevue Street - Suite 9
Green Bay, WI 54302
(920)469-2436

QUALIFIERS

Project: CAMP MARINA
Pace Project No.: 40306658

DEFINITIONS

DF - Dilution Factor, if reported, represents the factor applied to the reported data due to dilution of the sample aliquot.
ND - Not Detected at or above LOD.
J - The reported result is an estimated value.
LOD - Limit of Detection adjusted for dilution factor, percent moisture, initial weight and final volume.
LOQ - Limit of Quantitation adjusted for dilution factor, percent moisture, initial weight and final volume.
DL - Adjusted Method Detection Limit.
S - Surrogate
1,2-Diphenylhydrazine decomposes to and cannot be separated from Azobenzene using Method 8270. The result for each analyte is a combined concentration.
Consistent with EPA guidelines, unrounded data are displayed and have been used to calculate % recovery and RPD values.
LCS(D) - Laboratory Control Sample (Duplicate)
MS(D) - Matrix Spike (Duplicate)
DUP - Sample Duplicate
RPD - Relative Percent Difference
NC - Not Calculable.
SG - Silica Gel - Clean-Up
U - Analyte was not detected and is reported as less than the LOD or as defined by the customer.
N-Nitrosodiphenylamine decomposes and cannot be separated from Diphenylamine using Method 8270. The result reported for each analyte is a combined concentration.
Pace Analytical is TNI accredited. Contact your Pace PM for the current list of accredited analytes.
TNI - The NELAC Institute.

ANALYTE QUALIFIERS

D3	Sample was diluted due to the presence of high levels of non-target analytes or other matrix interference.
HS	Results are from sample aliquot taken from VOA vial with headspace (air bubble greater than 6 mm diameter).
M1	Matrix spike recovery exceeded QC limits. Batch accepted based on laboratory control sample (LCS) recovery.

This report shall not be reproduced, except in full,
without the written consent of Pace Analytical Services, LLC.

Pace Analytical Services, LLC
1241 Bellevue Street - Suite 9
Green Bay, WI 54302
(920)469-2436

QUALITY CONTROL DATA CROSS REFERENCE TABLE

Project: CAMP MARINA
Pace Project No.: 40306658

Lab ID	Sample ID	QC Batch Method	QC Batch	Analytical Method	Analytical Batch
40306658001	**121825001**	EPA 8015B Modified	525201		
40306658002	**121825002**	EPA 8015B Modified	525201		
40306658003	**121825003**	EPA 8015B Modified	525201		
40306658004	**121825004**	EPA 8015B Modified	525686		
40306658005	**121825005**	EPA 8015B Modified	525686		
40306658006	**121825006**	EPA 8015B Modified	525686		
40306658007	**121825007**	EPA 8015B Modified	525686		
40306658008	**121825008**	EPA 8015B Modified	525686		
40306658009	**121825009**	EPA 8015B Modified	525686		
40306658001	**121825001**	EPA 3510	525297	EPA 8270E by SIM	525326
40306658002	**121825002**	EPA 3510	525297	EPA 8270E by SIM	525326
40306658003	**121825003**	EPA 3510	525297	EPA 8270E by SIM	525326
40306658004	**121825004**	EPA 3510	525349	EPA 8270E by SIM	525370
40306658005	**121825005**	EPA 3510	525349	EPA 8270E by SIM	525370
40306658006	**121825006**	EPA 3510	525349	EPA 8270E by SIM	525370
40306658007	**121825007**	EPA 3510	525349	EPA 8270E by SIM	525370
40306658008	**121825008**	EPA 3510	525349	EPA 8270E by SIM	525370
40306658009	**121825009**	EPA 3510	525349	EPA 8270E by SIM	525370
40306658001	**121825001**	EPA 8260	525269		
40306658002	**121825002**	EPA 8260	525269		
40306658003	**121825003**	EPA 8260	525269		
40306658004	**121825004**	EPA 8260	525269		
40306658006	**121825006**	EPA 8260	525269		
40306658007	**121825007**	EPA 8260	525269		
40306658008	**121825008**	EPA 8260	525269		
40306658009	**121825009**	EPA 8260	525269		
40306658005	**121825005**	EPA 8260	525728		
40306658010	**121825010**	EPA 8260	525728		
40306658011	**121825011**	EPA 8260	525728		
40306658001	**121825001**	EPA 300.0	526404		
40306658002	**121825002**	EPA 300.0	526404		
40306658003	**121825003**	EPA 300.0	526404		
40306658004	**121825004**	EPA 300.0	526404		
40306658005	**121825005**	EPA 300.0	526404		
40306658006	**121825006**	EPA 300.0	526404		
40306658007	**121825007**	EPA 300.0	526404		
40306658008	**121825008**	EPA 300.0	526404		
40306658009	**121825009**	EPA 300.0	526404		
40306658001	**121825001**	EPA 353.2	526283		
40306658002	**121825002**	EPA 353.2	526283		
40306658003	**121825003**	EPA 353.2	526283		
40306658004	**121825004**	EPA 353.2	526283		
40306658005	**121825005**	EPA 353.2	526283		
40306658006	**121825006**	EPA 353.2	526283		
40306658007	**121825007**	EPA 353.2	526283		
40306658008	**121825008**	EPA 353.2	526283		
40306658009	**121825009**	EPA 353.2	526283		

8

REPORT OF LABORATORY ANALYSIS

This report shall not be reproduced, except in full,
without the written consent of Pace Analytical Services, LLC.

Date: 01/13/2026 04:07 PM

Pace® Location Requested (City/State):
Pace Analytical Green Bay
1241 Bellevue Street, Suite 9
Green Bay, WI 54302

CHAIN-OF-CUSTODY Analytical Request Document

Chain-of-Custody is a LEGAL DOCUMENT - Complete all relevant fields

LAB USE ONLY- Affix Workorder/Login Label Here

40306658

Scan QR Code for instructions

Company Name:	O'Brien & Gere Engineers, Inc Integrys WI	Contact/Report To:	Andrew Cawrse
Street Address:	234 W Florida St Milwaukee, WI 53204	Phone #:	414-837-3645
		E-Mail:	andrew.cawrse@ramboll.com
		Cc E-Mail:	
Customer Project #:			
Project Name:	Camp Marina	Invoice To:	Accounts - WEC
		Invoice E-Mail:	invoicecollector@wecenergygroup.com
Site Collection Info/Facility ID (as applicable):		Purchase Order # (If applicable):	3400010643
		Quote #:	
Time Zone Collected: [ ] AK [ ] PT [ ] MT [X] CT [ ] ET		County / State origin of sample(s):	Wisconsin

Data Deliverables: [ ] Level II [ ] Level III [ ] Level IV [ ] EQUIS [ ] Other

Regulatory Program (DW, RCRA, etc.) as applicable: Reportable [ ] Yes [ ] No

Rush (Pre-approval required): [ ] Same Day [ ] 1 Day [ ] 2 Day [ ] 3 Day [ ] Other _____

DW PWSID # or WW Permit # as applicable:

Date Results Requested:

Field Filtered (If applicable): [ ] Yes [X] No

Analysis:

Specify Container Size **: 3 5 6 6 3 6

Identify Container Preservative Type***: 3 1 4 4 1 4

**Container Size: (1) 1L, (2) 500mL, (3) 250mL, (4) 125mL, (5) 100mL, (6) 40mL vial, (7) EnCore, (8) TerraCore, (9) 90mL, (10) Other

*** Preservative Types: (1) None, (2) HNO3, (3) H2SO4, (4) HCl, (5) NaOH, (6) Zn Acetate, (7) NaHSO4, (8) Sod. Thiosulfate, (9) Ascorbic Acid, (10) MeOH, (11) Other

Lab Use Only: Proj. Mgr: Brian Basten; AcctNum / Client ID:; Table #:; Profile / Template: 5624; Prelog / Bottle Ord. ID: EZ 3331925

* Matrix Codes (Insert in Matrix box below): Drinking Water (DW), Ground Water (GW), Waste Water (WW), Product (P), Soil/Solid (SS), Oil (OL), Wipe (WP), Tissue (TS), Bioassay (B), Vapor (V), Surface Water (SW), Sediment (SED), Sludge (SL), Caulk (CK), Leachate (LL), Biosolid (BS), Other (OT)

Customer Sample ID	Matrix *	Comp / Grab	Composite Start Date	Composite Start Time	Collected or Composite End Date	Collected or Composite End Time	# Cont.	Res. Chlorine Results	Res. Chlorine Units	353.2 Nitrogen, NO2/NO3 pres.	8270E MSSV PAH	BTEX 8260	Methane	Sulfate	Trip Blank	Sample Comment	Preservation non-conformance identified for sample.
121825001	GW	G			12/18/25	0843	10			X	X	X	X	X		001	
121825002						0924				X	X	X	X	X		002	
121825003						0929				X	X	X	X	X		003	
121825004						0959				X	X	X	X	X		004	
121825005				1450		1036	30		1473	X	X	X	X	X		MS/MSD 005	
121825006						1119	10			X	X	X	X	X		006	
121825007						1218				X	X	X	X	X		007	
121825008						1309				X	X	X	X	X		008	
121825009						1341				X	X	X	X	X		009	
121825010	DI					1400	3					X				010	

Additional Instructions from Pace®:

Collected By: (Printed Name) Lauren Anderson

Signature:

Customer Remarks / Special Conditions / Possible Hazards:

# Coolers:	Thermometer ID:	Correction Factor (°C):	Obs. Temp. (°C)	Corrected Temp. (°C)	On Ice:
1	144	0.0	0.0	0.0	Y

Relinquished by/Company: (Signature)	Date/Time:	Received by/Company: (Signature)	Date/Time:	Tracking Number:
RAMBOLL	12/18/25 1600			
Relinquished by/Company: (Signature) CS Logistics	Date/Time: 12-19-25 0835	Received by/Company: (Signature) Pace	Date/Time: 12-19-25 0835	Delivered by: [ ] In-Person [ ] Courier [ ] FedEX [ ] UPS [ ] Other
Relinquished by/Company: (Signature)	Date/Time:	Received by/Company: (Signature)	Date/Time:	
Relinquished by/Company: (Signature)	Date/Time:	Received by/Company: (Signature)	Date/Time:	Page: 1 of 1

Submitting a sample via this chain of custody constitutes acknowledgment and acceptance of the Pace® Terms and Conditions found at https://www.pacelabs.com/resource-library/resource/pace-terms-and-conditions/

ENV-FRM-CORQ-0019_v02_110123 ©

Pace® Location Requested (City/State):
Pace Analytical Green Bay
1241 Bellevue Street, Suite 9
Green Bay, WI 54302

CHAIN-OF-CUSTODY Analytical Request Document

Chain-of-Custody is a LEGAL DOCUMENT - Complete all relevant fields

LAB USE ONLY- Affix Workorder/Login Label Here

40306658

Scan QR Code for instructions

Company Name:	O'Brien & Gere Engineers, Inc Integrys WI	Contact/Report To:	Andrew Cawrse
Street Address:	234 W Florida St Milwaukee, WI 53204	Phone #:	414-837-3645
		E-Mail:	andrew.cawrse@ramboll.com
		Cc E-Mail:	
Customer Project #:			
Project Name:	Camp Marina	Invoice To:	Accounts - WEC
		Invoice E-Mail:	invoicecollector@wecenergygroup.com
Site Collection Info/Facility ID (as applicable):		Purchase Order # (if applicable):	3400010643
		Quote #:	
Time Zone Collected: [ ] AK [ ] PT [ ] MT [X] CT [ ] ET		County / State origin of sample(s):	Wisconsin

Data Deliverables: [ ] Level II [ ] Level III [ ] Level IV [ ] EQUIS [ ] Other

Regulatory Program (DW, RCRA, etc.) as applicable: Reportable [ ] Yes [ ] No

Rush (Pre-approval required): [ ] Same Day [ ] 1 Day [ ] 2 Day [ ] 3 Day [ ] Other _____

DW PWSID # or WW Permit # as applicable:

Date Results Requested:

Field Filtered (if applicable): [ ] Yes [X] No

Analysis:

* Matrix Codes (Insert in Matrix box below): Drinking Water (DW), Ground Water (GW), Waste Water (WW), Product (P), Soil/Solid (SS), Oil (OL), Wipe (WP), Tissue (TS), Bioassay (B), Vapor (V), Surface Water (SW),Sediment (SED), Sludge (SL), Caulk (CK), Leachate (LL), Biosolid (BS), Other (OT)

Specify Container Size **: 3 5 6 6 3 6

Identify Container Preservative Type***: 3 1 4 4 1 4

Analysis Requested

Customer Sample ID	Matrix *	Comp / Grab	Composite Start Date	Composite Start Time	Collected or Composite End Date	Collected or Composite End Time	# Cont.	Res. Chlorine Results	Res. Chlorine Units	353.2 Nitrogen, NO2/NO3 pres.	8270E MSSV PAH	BTEX 8260	Methane	Sulfate	Trip Blank					Sample Comment	Preservation non-conformance identified for sample.
121825011	LB	G			12/8/25	-	2								X					011	
KJG			KJG		KJG				KJG								KJG				

**Container Size: (1) 1L, (2) 500mL, (3) 250mL, (4) 125mL, (5) 100mL, (6) 40mL vial, (7) EnCore, (8) TerraCore, (9) 90mL, (10) Other

*** Preservative Types: (1) None, (2) HNO3, (3) H2SO4, (4) HCl, (5) NaOH, (6) Zn Acetate, (7) NaHSO4, (8) Sod. Thiosulfate, (9) Ascorbic Acid, (10) MeOH, (11) Other

Lab Use Only:
Proj. Mgr: Brian Basten
AcctNum / Client ID:
Table #:
Profile / Template: 5624
Prelog / Bottle Ord. ID: EZ 3331925

Additional Instructions from Pace®:

Collected By: (Printed Name) Lauren Anderson
Signature:

Customer Remarks / Special Conditions / Possible Hazards:

# Coolers:	Thermometer ID:	Correction Factor (°C):	Obs. Temp. (°C)	Corrected Temp. (°C)	On Ice:

Relinquished by/Company: (Signature)	Date/Time:	Received by/Company: (Signature)	Date/Time:	Tracking Number:
RAMBOLL	12/18/25 1600			
CS Logistics	12-19-25 0835	Kim Van Gulut - Pace	12-19-25 0835	Delivered by: [ ] In-Person [ ] Courier [ ] FedEx [ ] UPS [ ] Other
				Page: 1 of 1

Submitting a sample via this chain of custody constitutes acknowledgment and acceptance of the Pace® Terms and Conditions found at https://www.pacelabs.com/resource-library/resource/pace-terms-and-conditions/

ENV-FRM-CORQ-0019_v02_110123 ©

9.1

9

DC#_Title: ENV-FRM-GBAY-0035 v03_Sample Preservation Receipt Form
Effective Date: 8/16/2022

Sample Preservation Receipt Form

Client Name: Rambol Project # 40306658

All containers needing preservation have been checked and noted below: ☑Yes ☐No ☐N/A Initial when completed: RAM Date/Time:

Lab Lot# of pH paper: 10146242 Lab Std #ID of preservation (if pH adjusted):

Pace Lab #	Glass							Plastic						Vials						Jars				General				VOA Vials (>6mm) *	H2SO4 pH ≤2	NaOH+Zn Act pH ≥9	NaOH pH ≥12	HNO3 pH ≤2	pH after adjusted	Volume (mL)
	AG1U	BG1U	AG1H	AG4S	AG5U	AG2S	BG3U	BP1U	BP3U	BP3B	BP3N	BP3S	BP2Z	VG9C	DG9T	VG9U	VG9H	VG9M	VG9D	JGFU	JG9U	WGFU	WPFU	SP5T	ZPLC	GN 1	GN 2							
001					2				1			1					6											—						2.5 / 5
002					2				1			1					6											3						2.5 / 5
003					2				1			1					6											5						2.5 / 5
004					2				1			1					6																	2.5 / 5
005					6				3			3					18																	2.5 / 5
006					2				1			1					6																	2.5 / 5
007					2				1			1					6																	2.5 / 5
008					2				1			1					6																	2.5 / 5
009					2				1			1					6																	2.5 / 5
010																	3																	2.5 / 5
011																	2																	2.5 / 5
012																																		2.5 / 5
013																																		2.5 / 5
014																																		2.5 / 5
015																																		2.5 / 5
016																																		2.5 / 5
017																																		2.5 / 5
018																																		2.5 / 5
019																																		2.5 / 5
020																																		2.5 / 5

12-19-25

None

Exceptions to preservation check: VOA, Coliform, TOC, TOX, TOH, O&G, WI DRO, Phenolics, Other:_____ Headspace in VOA Vials (>6mm) : ☑Yes ☐No ☐N/A *If yes look in headspace column

AG1U	1 liter amber glass	BP1U	1 liter plastic unpres	VG9C	40 mL clear ascorbic w/ HCl	JGFU	4 oz amber jar unpres
BG1U	1 liter clear glass	BP3U	250 mL plastic unpres	DG9T	40 mL amber Na Thio	JG9U	9 oz amber jar unpres
AG1H	1 liter amber glass HCL	BP3B	250 mL plastic NaOH	VG9U	40 mL clear vial unpres	WGFU	4 oz clear jar unpres
AG4S	125 mL amber glass H2SO4	BP3N	250 mL plastic HNO3	VG9H	40 mL clear vial HCL	WPFU	4 oz plastic jar unpres
AG5U	100 mL amber glass unpres	BP3S	250 mL plastic H2SO4	VG9M	40 mL clear vial MeOH	SP5T	120 mL plastic Na Thiosulfate
AG2S	500 mL amber glass H2SO4	BP2Z	500 mL plastic NaOH + Zn	VG9D	40 mL clear vial DI	ZPLC	ziploc bag
BG3U	250 mL clear glass unpres					GN 1	
						GN 2	

Page 1 of 2

Sample Condition Upon Receipt Form (SCUR)

Project #:

WO#: 40306658

40306658

Client Name: Rambol

Courier: ☑ CS Logistics ☐ Fed Ex ☐ Speedee ☐ UPS ☐ Purple Mountain ☐ Client ☐ Pace Other:

Tracking #:

Custody Seal on Cooler/Box Present: ☑ yes ☐ no Seals intact: ☐ yes ☐ no

Custody Seal on Samples Present: ☐ yes ☑ no Seals intact: ☐ yes ☐ no

Packing Material: ☐ Bubble Wrap ☑ Bubble Bags ☐ None ☐ Other

Thermometer Used SR - 149 **Type of Ice:** (Wet) Blue Dry None ☐ Meltwater Only

Cooler Temperature Uncorr: 0.0 /Corr: 0.0

Temp Blank Present: ☐ yes ☑ no **Biological Tissue is Frozen:** ☐ yes ☐ no

Temp should be above freezing to 6°C.
Biota Samples may be received at ≤ 0°C if shipped on Dry Ice.

Person examining contents:
Date: 12-19-25 /Initials: AOne
Labeled By Initials: MKS

Chain of Custody Present:	☑Yes ☐No ☐N/A	1.
Chain of Custody Filled Out:	☑Yes ☐No ☐N/A	2.
Chain of Custody Relinquished:	☑Yes ☐No ☐N/A	3.
Sampler Name & Signature on COC:	☑Yes ☐No ☐N/A	4.
Samples Arrived within Hold Time:	☑Yes ☐No	5.
- DI VOA Samples frozen upon receipt	☐Yes ☐No	Date/Time:
Short Hold Time Analysis (<72hr):	☐Yes ☑No	6.
Rush Turn Around Time Requested:	☐Yes ☑No	7.
Sufficient Volume: For Analysis: ☑Yes ☐No MS/MSD: ☑Yes ☐No ☐N/A		8. 005 MS/MSD
Correct Containers Used: Correct Type: Pace Green Bay, Pace IR, Non-Pace	☑Yes ☐No	9.
Containers Intact:	☑Yes ☐No	10.
Filtered volume received for Dissolved tests	☐Yes ☐No ☑N/A	11.
Sample Labels match COC: -Includes date/time/ID/Analysis Matrix: W	☑Yes ☐No ☐N/A	12.
Trip Blank Present:	☑Yes ☐No ☐N/A	13.
Trip Blank Custody Seals Present	☑Yes ☐No ☐N/A	
Pace Trip Blank Lot # (if purchased): 560		

Client Notification/ Resolution: If checked, see attached form for additional comments ☐

Person Contacted: Date/Time:

Comments/ Resolution:

PM Review is documented electronically in LIMs. By releasing the project, the PM acknowledges they have reviewed the sample logir

Page 2 of 2