State of Wisconsin
Department of Natural Resources
PO Box 7921, Madison WI 53707-7921
dnr.wi.gov

Technical Assistance, Environmental Liability Clarification or Post-Closure Modification Request

Notice: Use this form to request **a written response (on agency letterhead)** from the Department of Natural Resources (DNR) regarding technical assistance, a post-closure change to a site, a specialized agreement or liability clarification for Property with known or suspected environmental contamination. A fee will be required as is authorized by s. 292.55, Wis. Stats., and NR 749, Wis. Adm. Code., unless noted in the instructions below. Personal information collected will be used for administrative purposes and may be provided to requesters to the extent required by Wisconsin's Open Records law [ss. 19.31 - 19.39, Wis. Stats.].

Definitions

"Property" refers to the subject Property that is perceived to have been or has been impacted by the discharge of hazardous substances.

"Liability Clarification" refers to a written determination by the Department provided in response to a request made on this form. The response clarifies whether a person is or may become liable for the environmental contamination of a Property, as provided in s. 292.55, Wis. Stats.

"Technical Assistance" refers to the Department's assistance or comments on the planning and implementation of an environmental investigation or environmental cleanup on a Property in response to a request made on this form as provided in s. 292.55, Wis. Stats.

"Post-closure modification" refers to changes to Property boundaries and/or continuing obligations for Properties or sites that received closure letters for which continuing obligations have been applied or where contamination remains. Many, but not all, of these sites are included on the GIS Registry layer of RR Sites Map to provide public notice of residual contamination and continuing obligations.

Select the Correct Form

This from should be used to request the following from the DNR:

- Technical Assistance
- Liability Clarification
- Post-Closure Modifications
- Specialized Agreements (tax cancellation, negotiated agreements, etc.)

Do not use this form if one of the following applies:

- Request for an **off-site liability exemption or clarification** for Property that has been or is perceived to be contaminated by one or more hazardous substances that originated on another Property containing the source of the contamination. Use DNR's Off-Site Liability Exemption and Liability Clarification Application Form 4400-201.
- Submittal of an Environmental Assessment for the **Lender Liability Exemption**, s 292.21, Wis. Stats., **if no response or review by DNR is requested**. Use the Lender Liability Exemption Environmental Assessment Tracking Form 4400-196.
- Request for an **exemption to develop on a historic fill site** or licensed landfill. Use DNR's Form 4400-226 or 4400-226A.
- **Request for closure** for Property where the investigation and cleanup actions are completed. Use DNR's Case Closure - GIS Registry Form 4400-202.

All forms, publications and additional information are available on the internet at: dnr.wi.gov/topic/Brownfields/Pubs.html.

Instructions

1. Complete sections 1, 2, 6 and 7 for all requests. Be sure to provide adequate and complete information.
2. Select the type of assistance requested: Section 3 for technical assistance or post-closure modifications, Section 4 for a written determination or clarification of environmental liabilities; or Section 5 for a specialized agreement.
3. Include the fee payment that is listed in Section 3, 4, or 5, unless you are a "Voluntary Party" enrolled in the Voluntary Party Liability Exemption Program **and** the questions in Section 2 direct otherwise. Information on to whom and where to send the fee is found in Section 8 of this form.
4. Send the completed request, supporting materials and the fee to the appropriate DNR regional office where the Property is located. See the map on the last page of this form. A paper copy of the signed form and all reports and supporting materials shall be sent with an electronic copy of the form and supporting materials on a compact disk. For electronic document submittal requirements see: http://dnr.wi.gov/files/PDF/pubs/rr/RR690.pdf"

The time required for DNR's determination varies depending on the complexity of the site, and the clarity and completeness of the request and supporting documentation.

Section 1. Contact and Recipient Information

Requester Information

This is the person requesting technical assistance or a post-closure modification review, that his or her liability be clarified or a specialized agreement and is identified as the requester in Section 7. DNR will address its response letter to this person.

Last Name	First	MI	Organization/ Business Name		
Nelson	Denice		Tyco Fire Products LP		
Mailing Address			City	State	ZIP Code
2700 Industrial Parkway South			Marinette	WI	54143
Phone # (include area code)	Fax # (include area code)		Email		

The requester listed above: (select all that apply)

- [x] Is currently the owner
- [ ] Is considering selling the Property
- [ ] Is renting or leasing the Property
- [ ] Is considering acquiring the Property
- [ ] Is a lender with a mortgagee interest in the Property
- [ ] Other. Explain the status of the Property with respect to the applicant:

Contact Information (to be contacted with questions about this request)

[ ] Select if same as requester

Contact Last Name	First	MI	Organization/ Business Name		
Johnson	Shauna		Arcadis		
Mailing Address			City	State	ZIP Code
225 West Wacker Drive, Suite 2015			Chicago	IL	60606
Phone # (include area code)	Fax # (include area code)		Email		
(312) 575-3732			shauna.johnson@arcadis.com		

Environmental Consultant (if applicable)

Contact Last Name	First	MI	Organization/ Business Name		
Johnson	Shauna				
Mailing Address			City	State	ZIP Code
225 West Wacker Drive, Suite 2015			Chicago	IL	60606
Phone # (include area code)	Fax # (include area code)		Email		
(312) 575-3732			shauna.johnson@arcadis.com		

Section 2. Property Information

Property Name			FID No. (if known)	
Tyco Fire Technology Center - PFCs			438005590	
BRRTS No. (if known)		Parcel Identification Number		
0238580694				
Street Address		City	State	ZIP Code
2700 Industrial Parkway South		Marinette	WI	54143
County	Municipality where the Property is located	Property is composed of:		Property Size Acres
Marinette	(●) City ( ) Town ( ) Village of Marinette	( ) Single tax parcel	(●) Multiple tax parcels	380

1. Is a response needed by a specific date? (e.g., Property closing date) Note: Most requests are completed within 60 days. Please plan accordingly.

◉ No ◯ Yes

Date requested by: _____

Reason:

_____

2. Is the "Requester" enrolled as a Voluntary Party in the Voluntary Party Liability Exemption (VPLE) program?

◉ No. **Include the fee that is required for your request in Section 3, 4 or 5.**

◯ Yes. **Do not include a separate fee.** This request will be billed separately through the VPLE Program.

Fill out the information in Section 3, 4 or 5 which corresponds with the type of request:
Section 3. Technical Assistance or Post-Closure Modifications;
Section 4. Liability Clarification; or Section 5. Specialized Agreement.

Section 3. Request for Technical Assistance or Post-Closure Modification

Select the type of technical assistance requested: [**Numbers in brackets are for WI DNR Use]**

☐ No Further Action Letter (NFA) (Immediate Actions) - NR 708.09, [183] - **Include a fee of $350.** Use for a written response to an immediate action after a discharge of a hazardous substance occurs. Generally, these are for a one-time spill event.

☐ Review of Site Investigation Work Plan - NR 716.09, [135] - **Include a fee of $700.**

☐ Review of Site Investigation Report - NR 716.15, [137] - **Include a fee of $1050.**

☐ Approval of a Site-Specific Soil Cleanup Standard - NR 720.10 or 12, [67] - **Include a fee of $1050.**

☐ Review of a Remedial Action Options Report - NR 722.13, [143] - **Include a fee of $1050.**

☐ Review of a Remedial Action Design Report - NR 724.09, [148] - **Include a fee of $1050.**

☐ Review of a Remedial Action Documentation Report - NR 724.15, [152] - **Include a fee of $350**

☐ Review of a Long-term Monitoring Plan - NR 724.17, [25] - **Include a fee of $425.**

☐ Review of an Operation and Maintenance Plan - NR 724.13, [192] - **Include a fee of $425.**

Other Technical Assistance - s. 292.55, Wis. Stats. [97] (For request to build on an abandoned landfill use Form 4400-226)

☐ Schedule a Technical Assistance Meeting - **Include a fee of $700.**

☐ Hazardous Waste Determination - **Include a fee of $700.**

☒ Other Technical Assistance - **Include a fee of $700.** Explain your request in an attachment.

Post-Closure Modifications - NR 727, [181]

☐ Post-Closure Modifications: Modification to Property boundaries and/or continuing obligations of a closed site or Property; sites may be on the GIS Registry. This also includes removal of a site or Property from the GIS Registry. **Include a fee of $1050, and:**

☐ Include a fee of $300 for sites with residual soil contamination; and

☐ Include a fee of $350 for sites with residual groundwater contamination, monitoring wells or for vapor intrusion continuing obligations.

Attach a description of the changes you are proposing, and documentation as to why the changes are needed (if the change to a Property, site or continuing obligation will result in revised maps, maintenance plans or photographs, those documents may be submitted later in the approval process, on a case-by-case basis).

Skip Sections 4 and 5 if the technical assistance you are requesting is listed above and complete Sections 6 and 7 of this fo

Section 6. Other Information Submitted

Identify all materials that are included with this request.

Send both a paper copy of the signed form and all reports and supporting materials, and an electronic copy of the form and all reports, including Environmental Site Assessment Reports, and supporting materials on a compact disk.

Include one copy of any document from any state agency files that you want the Department to review as part of this request. The person submitting this request is responsible for contacting other state agencies to obtain appropriate reports or information.

☐ Phase I Environmental Site Assessment Report - Date: _____

☐ Phase II Environmental Site Assessment Report - Date: _____

- [ ] Legal Description of Property (required for all liability requests and specialized agreements)
- [ ] Map of the Property (required for all liability requests and specialized agreements)

Analytical results of the following sampled media: Select all that apply and include date of collection.

- [ ] Groundwater
- [ ] Soil
- [ ] Sediment
- [ ] Other medium - Describe: _____

Date of Collection: _____

- [ ] A copy of the closure letter and submittal materials
- [ ] Draft tax cancellation agreement
- [ ] Draft agreement for assignment of tax foreclosure judgment
- [x] Other report(s) or information - Describe: Revised Comprehensive Alternative Water Management Plan, v.3

For Property with newly identified discharges of hazardous substances only: Has a notification of a discharge of a hazardous substance been sent to the DNR as required by s. NR 706.05(1)(b), Wis. Adm. Code?

- ◯ Yes - Date (if known): _____
- ◯ No

Note: The Notification for Hazardous Substance Discharge (non-emergency) form is available at: dnr.wi.gov/files/PDF/forms/4400/4400-225.pdf.

Section 7. Certification by the Person who completed this form

- [ ] I am the person submitting this request (requester)
- [x] I prepared this request for: Denice Nelson
  Requester Name

I certify that I am familiar with the information submitted on this request, and that the information on and included with this request is true, accurate and complete to the best of my knowledge. I also certify I have the legal authority and the applicant's permission to make this request.

Signature: Lisa M Rutkowski	Date Signed: 2/2/2026
Title: Senior Environmental Specialist	Telephone Number (include area code): (414) 276-7742

Section 8. DNR Contacts and Addresresses for Request Submittals

Send or deliver one paper copy and one electronic copy on a compact disk of the completed request, supporting materials, and fee to the region where the property is located to the address below. Contact a DNR regional brownfields specialist with any questions about this form or a specific situation involving a contaminated property. For electronic document submittal requirements see: http://dnr.wi.gov/files/PDF/pubs/rr/RR690.pdf.

DNR NORTHERN REGION
Attn: RR Program Assistant
Department of Natural Resources
223 E Steinfest Rd Antigo, WI 54409

DNR NORTHEAST REGION
Attn: RR Program Assistant
Department of Natural Resources
2984 Shawano Avenue
Green Bay WI 54313

DNR SOUTH CENTRAL REGION
Attn: RR Program Assistant
Department of Natural Resources
3911 Fish Hatchery Road
Fitchburg WI 53711

DNR SOUTHEAST REGION
Attn: RR Program Assistant
Department of Natural Resources
2300 North Martin Luther King Drive
Milwaukee WI 53212

DNR WEST CENTRAL REGION
Attn: RR Program Assistant
Department of Natural Resources
1300 Clairemont Ave.
Eau Claire WI 54702

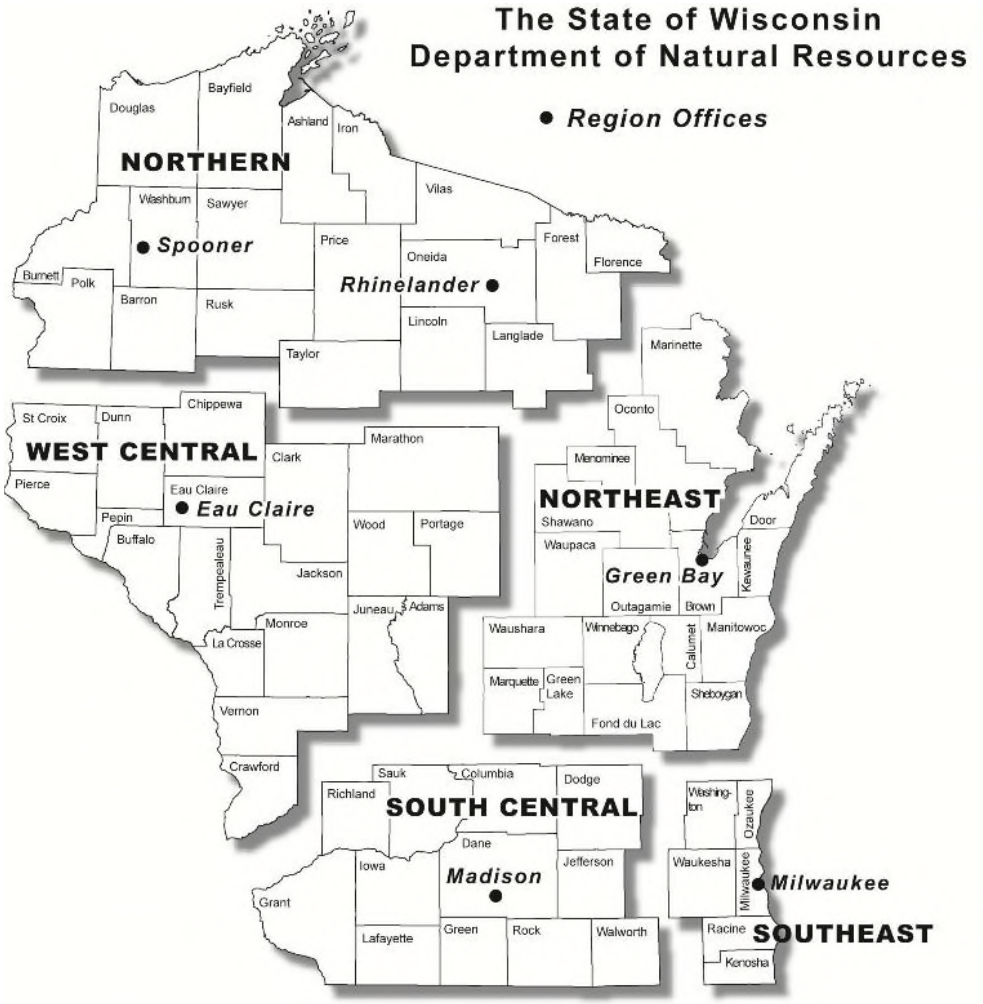

Note: These are the Remediation and Redevelopment Program's designated regions. Other DNR program regional boundaries may be different.

DNR Use Only			
Date Received	Date Assigned	BRRTS Activity Code	BRRTS No. (if used)
DNR Reviewer	Comments		
Fee Enclosed? ◯ Yes ◯ No	Fee Amount $	Date Additional Information Requested	Date Requested for DNR Response Letter
Date Approved	Final Determination		

Tyco Fire Products LP

Revised Comprehensive Alternative Water Management Plan

Tyco Fire Technology Center, 2700 Industrial Parkway, Marinette, Wisconsin 54143; BRRTS# 02-38-580694, 02-38-581955

February 2026

Revised Comprehensive Alternative Water Management Plan

Tyco Fire Technology Center, 2700 Industrial Parkway South, Marinette, Wisconsin 54143; BRRTS# 02-38-580694, 02-38-581955

February 2, 2026

Prepared By:
Arcadis U.S., Inc.
790 North Milwaukee Street
Suite 100A
Milwaukee
Wisconsin 53202
Tel 414 276 7742

Prepared For:
Tyco Fire Products LP
2700 Industrial Parkway South
Marinette, Wisconsin 54143

Our Ref:

30275784

Lisa M. Rutkowski
Senior Environmental Specialist

Shauna M. Johnson
Certified Project Manager

Scott T. Potter, PhD
Chief Hydrogeologist

This document is intended only for the use of the individual or entity for which it was prepared and may contain information that is privileged, confidential and exempt from disclosure under applicable law. Any dissemination, distribution or copying of this document is strictly prohibited.

Contents

Acronyms and Abbreviations ii

1 Introduction 1

2 Background 1

2.1 Site Description and History 1

2.2 Recent Alternative Water Management Processes 2

2.3 Sampling Area 2

3 Interim Comprehensive Alternative Management Solution 3

3.1 Bottled Water 3

3.2 Point of Entry Treatment Systems 3

3.3 Connect to Existing Infrastructure 3

4 Proposed Final Alternative Water Management Solution 3

4.1 Remedial Action Options Report 3

5 Managing Bottled Water Requests 4

6 Ceasing Interim Alternative Water Management Solution 5

7 References 6

In-Text Figures

Flow Chart 1. Bottled Water Request Management 5

Figures

Figure 1. Fire Technology Center Location

Figure 2. Stanton Street Location

Figure 3. Outdoor Testing/Training Area

Figure 4. Potable Well Sampling Area

Acronyms and Abbreviations

AFFF	aqueous film-forming foam
Arcadis	Arcadis U.S., Inc.
FTC	Fire Technology Center
HAL	Health Advisory Level
OTA	Outdoor Testing/Training Area
PWSA	potable well sampling area
PFAS	per- and poly-fluoroalkyl substances
PFOA	perfluorooctanoic acid
PFOS	perfluorooctanesulfonic acid
POET	point of entry treatment
R&D	research and development
RAOR	Remedial Action Options Report
RO	reverse osmosis
Tyco	Tyco Fire Products LP
USEPA	United States Environmental Protection Agency
WAC	Wisconsin Administrative Code
WDHS	Wisconsin Department of Health Services
WDNR	Wisconsin Department of Natural Resources

1 Introduction

On behalf of Tyco Fire Products LP (Tyco), Arcadis U.S., Inc. (Arcadis) prepared this Revised Comprehensive Alternative Water Management Plan to address the interim drinking water needs of residents and businesses in the potable well sampling area (PWSA) related to the per- and poly-fluoroalkyl substances (PFAS) investigation activities near the Tyco Fire Technology Center (FTC) located at 2700 Industrial Parkway South in Marinette, Wisconsin, BRRTS No. 02-38-580694, (**Figure 1**). A long-term solution for private replacement deep drinking water wells (Replacement Wells) is described in the PWSA Drinking Water Update (Arcadis 2022) with the latest progress update submitted January 20, 2026 (Arcadis 2026). Tyco is currently installing Replacement Wells and updating Wisconsin's Department of Natural Resources (WDNR) on progress (Arcadis 2024B).

2 Background

2.1 Site Description and History

The FTC is a fire suppressant training, testing, and research and development (R&D) facility, occupying approximately 380 acres in southern Marinette, Wisconsin. The Site lies approximately 1 mile west of the Green Bay shoreline and 1.6 miles south of the Menominee River, which is the border with Michigan. The developed area of the Site is contained within an approximately 60-acre central campus comprising 13 buildings and a 9-acre plot referred to as the Outdoor Testing/Training Area (OTA). **Figure 3** shows the site layout. The OTA includes the Firefighting School area (where firefighting scenarios are simulated) and the R&D area (where product testing occurs). The training area is an open gravel lot containing concrete and clay pads and steel pans, some with props where a contained fire is started and extinguished to test the performance of the fire suppression products. Two fire test houses are located on the southern edge of the OTA. Other site buildings support training, R&D, quality testing activities, warehousing, and manufacturing. The area of the Site outside the central campus comprises more than 300 acres of undeveloped forest and wetlands.

Aqueous film-forming foam (AFFF) was historically used as part of outdoor R&D, quality testing, and firefighting training activities at the OTA, until outdoor AFFF use was discontinued in 2017. Current outdoor R&D, quality testing, and firefighting training activities use dry chemical fire suppressants that do not contain PFAS. In 2020, Tyco constructed the Advanced Research and Testing Facility north of the OTA to provide an indoor area for the testing of firefighting foam products. Wastewater (typically 97 percent water and 3 percent foam) is contained and conveyed to a wastewater treatment facility located within the building, where it is treated and disposed of in accordance with an industrial pretreatment discharge permit issued by the City of Marinette, and/or shipped to a licensed waste disposal site.

In addition to the FTC, Tyco operates a manufacturing facility in Marinette approximately 1.5 miles to the northeast of the Site on Stanton Street, adjacent to the Menominee River (Stanton Street Site; **Figure 2**). Investigations relating to PFAS at the Stanton Street Site are conducted as part of a separate program under BRRTS No. 02-38-581955.

2.2 Recent Alternative Water Management Processes

As a result of detecting PFAS in off-site groundwater, a potable supply well sampling program of approximately 140 private wells was initiated in December 2017. Tyco immediately offered cases of bottled water and bottled water services to all community members within the private drinking water well sampling area at no cost to the residents.

As sample analyses were completed, Tyco offered point of entry treatment (POET) systems to those locations where PFAS was detected and confirmed in potable well samples at concentrations above the United States Environmental Protection Agency (USEPA) Lifetime Health Advisory Level (HAL). Working in conjunction with the Wisconsin Department of Natural Resources (WDNR), Tyco assessed available data and took action by expanding the PWSA in January 2018 and immediately offering bottled water service and private well testing to all added parcels. Tyco then expanded the POET system offer to include any private drinking water well with a confirmed detection of PFAS above the laboratory reporting limits for compounds within Wisconsin Department of Health Services (WDHS) Cycle 10 and 11 recommendations. Current criteria for offering a POET system as well as POET system operation, maintenance, and reporting are described in the 11th Revised Long Term Potable Well Sampling Plan (Arcadis 2025B). Historically, POET systems were installed in 47 locations and Tyco tested 173 private drinking water wells.

Currently, there are only 9 POET systems and 24 shallow private drinking water wells that remain in place following the installation of alternative deep aquifer replacement wells over the past several years. The POET systems and shallow potable wells that remain within the defined PWSA will be monitored as outlined in the Revised Long-Term Potable Well Sampling Plan (Arcadis 2025B) that was submitted to WDNR. Residents within the defined PWSA that have not yet opted in or received a deep aquifer replacement well will continue to receive bottled water service, sampling, and POET system maintenance as defined in the 11th Revised Long Term Potable Well Sampling Plan (Arcadis 2025B). The offer for a deep aquifer replacement well remains open to all the property owners of the remaining 24 shallow private wells.

2.3 Sampling Area

Tyco's PWSA is roughly contained to the north by University Drive, to the west by County Road B, to the south by Rader Road and to the east by the Bay of Green Bay. **Figure 4** outlines the PWSA.

The PWSA is defined using data collected from desktop studies of local geology and analytical data from field investigations. It is demonstrative of the total area of potential effect for Tyco operations in the area as demonstrated in the 2025 Interim Long Term Monitoring Report #2 (Arcadis 2025A) and currently extends well beyond the limit of PFAS contamination.

3 Interim Comprehensive Alternative Water Management Solution

3.1 Bottled Water

All homeowners and well users remaining in the PWSA that have not signed up for a Replacement Well have access to free bottled water service. Bottled water is offered to all homeowners and well users within the defined PWSA with a letter sent via overnight courier that alerts the property owner/user of the ongoing investigation activities as well as the availability of sampling and bottled water service at no cost to them. Homeowners are asked to call a toll-free number to set up sampling and bottled water service.

3.2 Point of Entry Treatment Systems

The interim POET system solution is offered to properties within the PWSA with confirmed PFAS detections above WDHS current recommended groundwater standards (Cycle 12) where a Replacement Well is not feasible. Properties with private drinking water wells within the City of Marinette are not eligible for POETs as they are required by municipal code to connect to municipal water.

3.3 Connect to Existing Infrastructure

Tyco is supporting the connection to a permanent community water supply system for the remaining property with a private drinking water well within the City of Marinette that does not currently have a water main directly adjacent to the structure. This work is scheduled for completion the summer of 2026.

4 Proposed Final Alternative Water Management Solution

4.1 Remedial Actions

The *Remedial Action Options Report for Long-Term Drinking Water Supply, Town of Peshtigo, Wisconsin* (RAOR) dated September 2019 includes an interim evaluation of remedial actions to provide long-term drinking water supply alternatives associated with response actions on the east side of the Town of Peshtigo along the southern border of the City of Marinette, Wisconsin, in accordance with Wisconsin Administrative Code (WAC), Chapter NR 700, where applicable. This evaluation of long-term drinking water supply alternatives was conducted to identify potentially feasible options for the residences with affected private water supply wells within the Town of Peshtigo. The evaluation identified eight drinking water supply alternatives and provided conceptual-level information for comparison of the alternatives.

Based on the evaluation of the initial eight alternatives and stakeholder feedback, five alternatives were selected for more detailed assessments. After further evaluation, the recommended long-term drinking water supply for the PWSA in the Town of Peshtigo was Alternative 1, City of Marinette Public Water System Expansion. This

alternative would have required a change in City of Marinette Code of Ordinances 7.129 or annexation of the PWSA or a subset of the PWSA into the City of Marinette. The City did not indicate a willingness to change their code and following a resident-led petition effort, the residents did not obtain the required number of petition signatures in the proposed annexation area to be able to pursue the annexation process. Instead, Tyco offered Replacement Wells to all properties within the PWSA.

Private well owners within the PWSA can respond to Tyco's offer of a free Replacement Well by submitting a notarized agreement that was provided with the Replacement Well offer. Replacement Wells are being installed in accordance with the well design provided in the September 2022 PWSA Drinking Water Update (Arcadis 2022), which meets or exceeds the specifications of WAC Chapter NR 812. Each property receiving a new well is being supplied with a high-efficiency water softener, a sediment filter, and a reverse osmosis (RO) treatment system. Each well will be tested for PFAS and secondary water quality parameters prior to and after connection to the residence. Tyco agreed to maintain each new well for a 20-year period following installation.

5 Managing Interim Solution Requests

5.1 Bottled Water Requests

Bottled water requests will continue to be managed through the toll-free number set up for this project. Anyone requesting bottled water will provide the address specific to their request which will be compared to the PWSA and Replacement Well records. If the property is found to be within the PWSA and not yet registered for a Replacement Well, a Replacement Well will be offered, and a bottled water service provider will be informed by Arcadis that they are approved to start service for a new property. If the property is already enrolled in the Replacement Well program, but their well has not yet been confirmed to provide safe drinking water, a bottled water service provider will be informed by Arcadis that they are approved to start service for a new property. The bottled water service provider will contact that resident directly to set up and initiate service. Tyco will fund bottled water service.

Properties already enrolled in the Replacement Well program with analytical data demonstrating that their treated water is safe to drink will be reminded by Arcadis that water from their RO system is safe to drink. Properties outside the PWSA will be informed that they are not currently part of the investigation area and not eligible for free bottled water and they will be offered contact information for WDNR to answer any additional questions. A flow chart depicting this process is provided below.

Flow Chart 1. Bottled Water Request Management

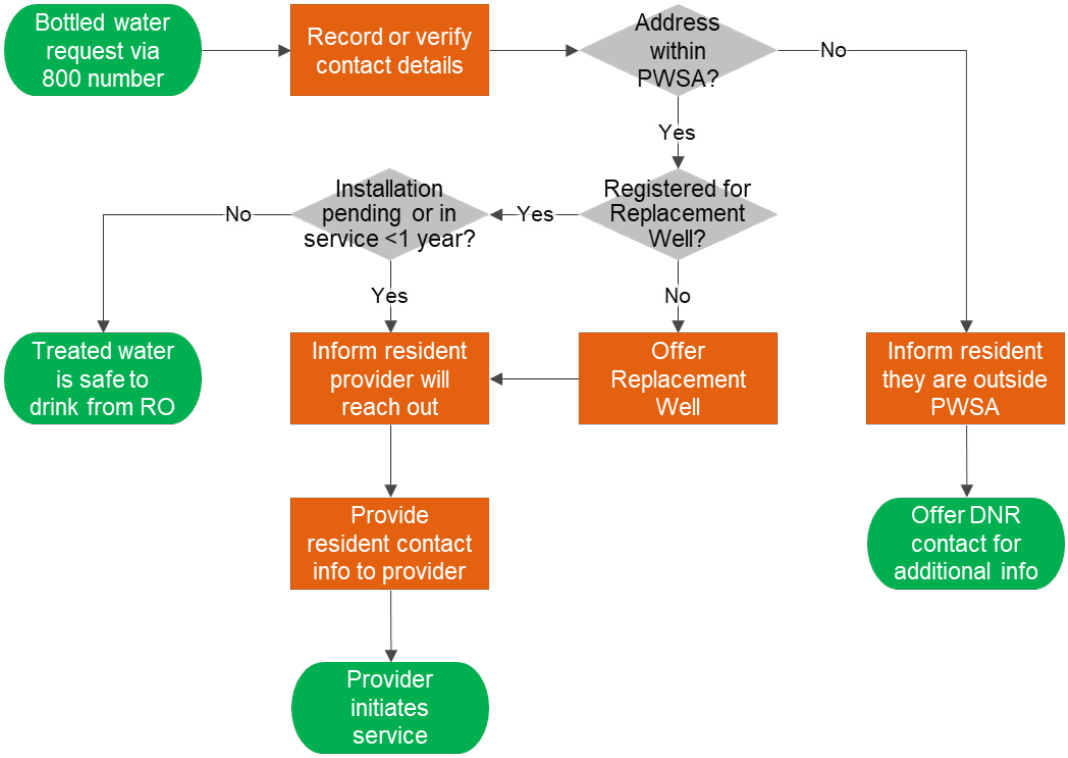

5.2 POET Requests

Properties within the PWSA eligible for a POET system based on sampling results are notified via phone call and sampling results letter. They will first be reminded of the availability of a Replacement Well. If that option is not feasible, an interim POET system will be installed after an inspection of the property to determine the appropriate location for the system and confirmation that system components are available for the POET vendor to install. After installation, the POET will be maintained as described in the current Revised Long-Term Potable Well Sampling Plan (Arcadis 2025B).

6 Ceasing Interim Alternative Water Management Solutions

Bottled water service and POET maintenance will cease in any of the following scenarios:

- Homeowner request
- Replacement Well installation with confirmation of drinking water quality
- Three consecutive samples from an associated monitoring well below current WDHS-recommended criteria and a confirmation sample from the private well that it is below current WDHS-recommended criteria.
- Vacant or unoccupied properties

Other criteria may be developed as additional data is obtained and as other conditions warrant.

7 References

Arcadis 2018. Revised Long-Term Potable Well Sampling Plan. Tyco Fire Products LP. April.

Arcadis 2019. Remedial Action Options Report for Long-Term Drinking Water Supply, Town of Peshtigo, Wisconsin. Tyco Fire Products LP. September.

Arcadis 2022. PWSA Drinking Water Update. Tyco Fire Technology Center, 2700 Industrial Parkway South, Marinette, WI 54143. BRRTS #02-38-580694. September.

Arcadis 2024A. Site Investigation Status Report. Tyco Stanton Street Facility. Marinette, Wisconsin. BRRTS #02-38-581955. February.

Arcadis 2024B. Deep Aquifer Bedrock Well Design – Quarterly Deep Private Well Update. Tyco Fire Technology Center, Marinette, WI. BRRTS #02-38-580694. March.

Arcadis. 2024C. Revised Comprehensive Alternative Water Management Plan. Tyco Fire Technology Center, 2700 Industrial Parkway, Marinette, Wisconsin 54143. BRRTS# 02-38-580694, 02-38-581955. April.

Arcadis 2024D. 9th Revised Long-Term Potable Well Sampling Plan. Tyco Fire Technology Center, 2700 Industrial Parkway South. Marinette, Wisconsin. BRRTS# 02-38-580694. April.

Arcadis. 2024E. Response to May 8, 2024 Comments – Response to Revised Comprehensive Alternative Water Management Plan. Tyco FTC PFAS, 2700 Industrial Parkway South, Marinette, WI. BRRTS# 02-38-580694. June.

Arcadis. 2024F. 10th Revised Long-Term Potable Well Sampling Plan. Tyco Fire Technology Center, 2700 Industrial Parkway South, Marinette, Wisconsin 54143. BRRTS# 02-38-580694. October.

Arcadis 2025A. 2025 Interim Long Term Monitoring Report #2. Tyco Fire Technology Center, Marinette, WI. BRRTS# 02-38-580694. March.

Arcadis 2025B. 11th Revised Long-Term Potable Well Sampling Plan. Tyco Fire Technology Center, 2700 Industrial Parkway South, Marinette, Wisconsin 54143. BRRTS# 02-38-580694. October.

Arcadis 2026. Final Interim Action Report, Potable Well Sampling Area Drinking Water Update – Addendum #1. Tyco Fire Technology Center, Marinette, WI. BRRTS# 02-38-580694. January.

CH2M Hill 2015. Revised Barrier Wall Groundwater Monitoring Plan Update. Tyco Fire Products LP. September.

Tyco letter to WDNR. Re: Additional Information Request. Submitted March 12, 2018.

WDNR. 2024. Response to Revised Comprehensive Alternative Water Management Plan. JCI/Tyco FTC PFAS, 2700 Industrial Parkway South, Marinette, WI. BRRTS# 02-38-580694. May.

Figures

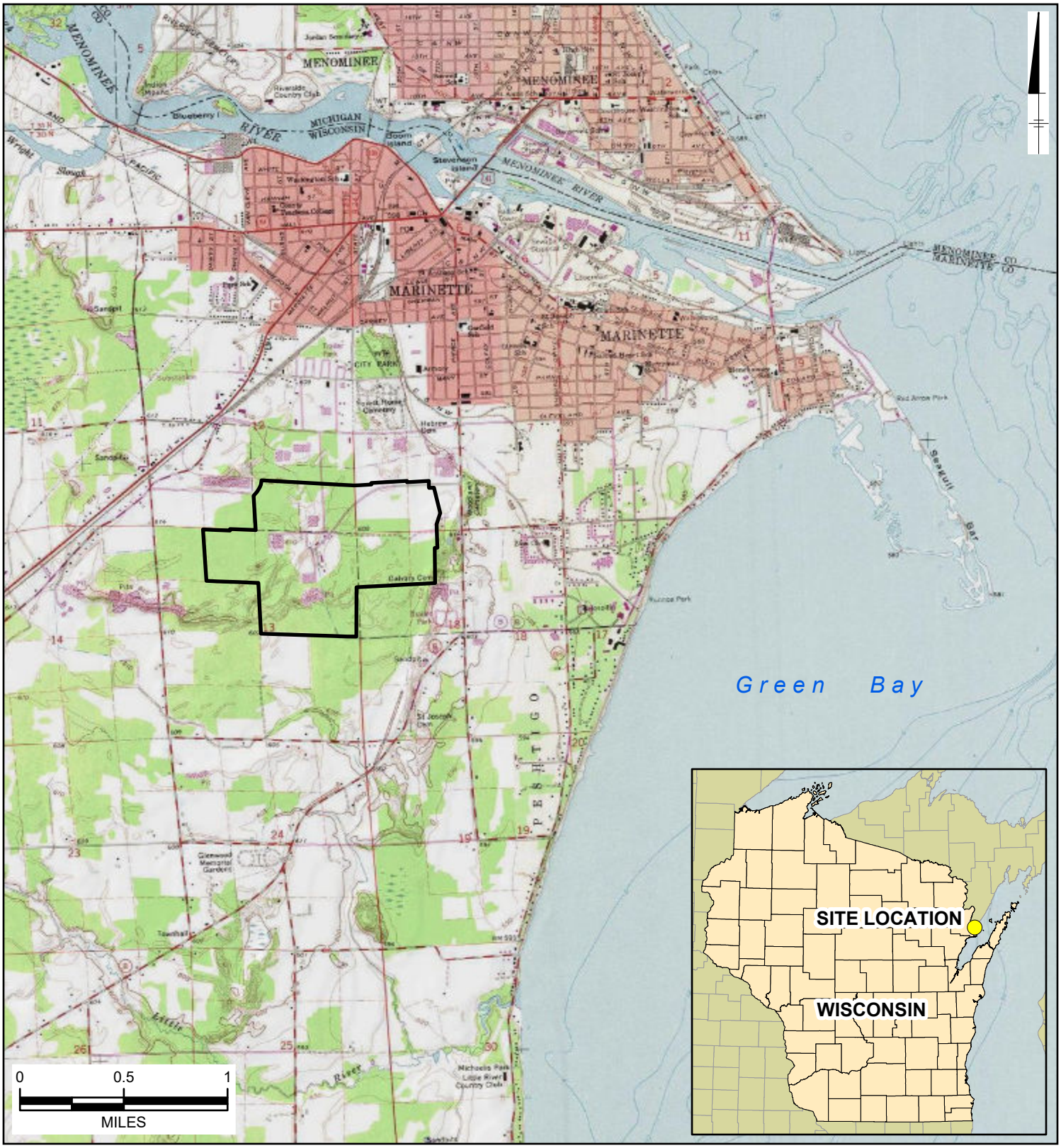

LEGEND:

APPROXIMATE SITE PROPERTY BOUNDARY

NOTES:

1. TOPOGRAPHIC MAP SOURCE: USA TOPO MAPS: COPYRIGHT:© 2013 NATIONAL GEOGRAPHIC SOCIETY, I-CUBED, ACCESSED MARCH 2024.

TYCO FIRE PRODUCTS LP
MARINETTE, WISCONSIN

FIRE TECHNOLOGY CENTER LOCATION

ARCADIS

FIGURE
1

T:_ENV\TYCO_PRO_REPORT_FIGURES\FTC\Comprehensive_Alternative_Water_Management_Plan_V2\Comprehensive_Alternative_Water_Management_Plan.aprx 3/18/2024 5:45 PM Last Saved By: avi00976

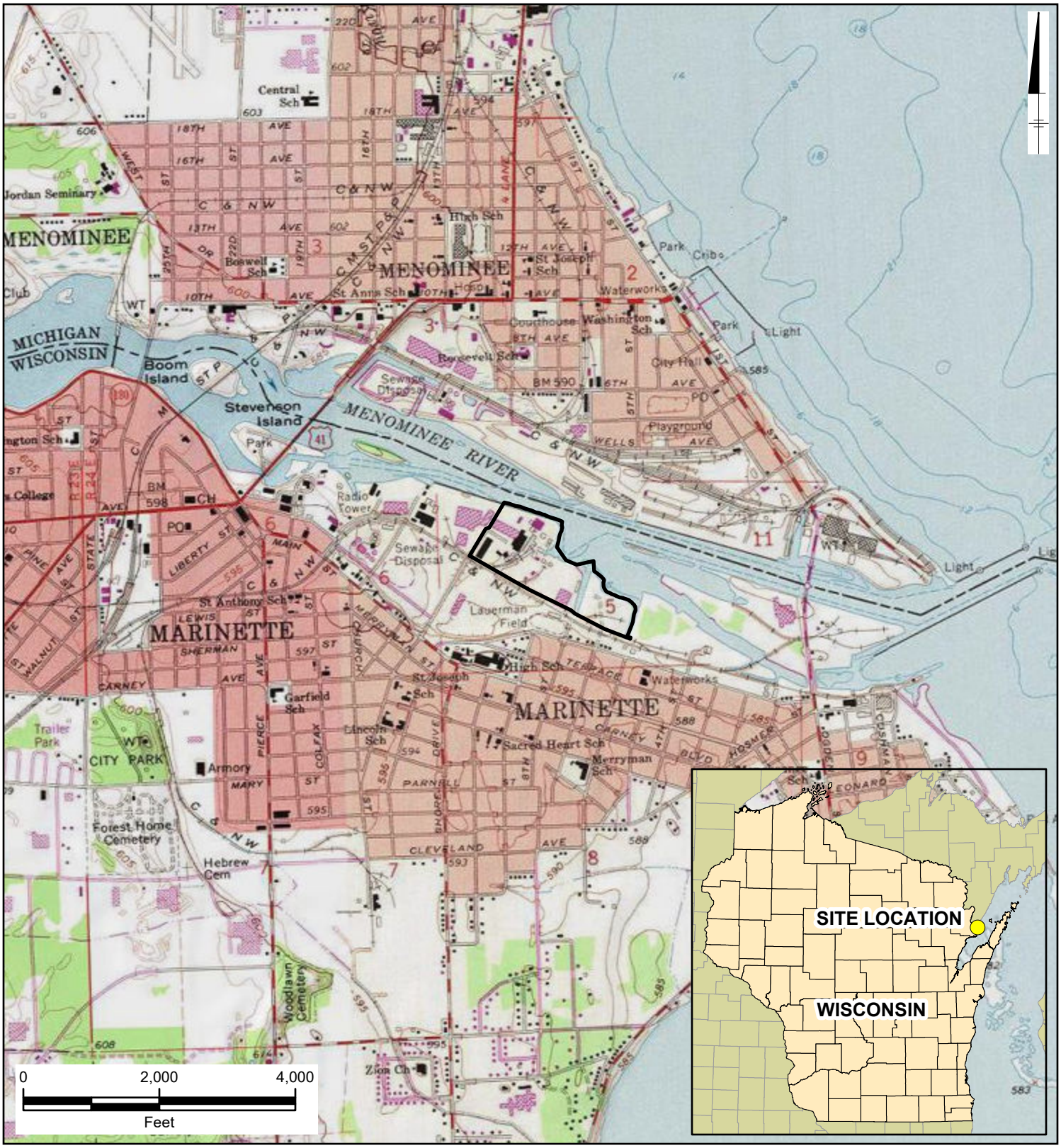

LEGEND:

APPROXIMATE SITE PROPERTY BOUNDARY

NOTES:

1. TOPOGRAPHIC MAP SOURCE: USA TOPO MAPS: COPYRIGHT:© 2013 NATIONAL GEOGRAPHIC SOCIETY, I-CUBED, ACCESSED MARCH 2024.

TYCO FIRE PRODUCTS LP
MARINETTE, WISCONSIN

STANTON STREET LOCATION

ARCADIS

FIGURE
2

City: Minneapolis/Citrix Div/Group: IMDVC Created By: Last Saved By: avi00976
TYCO Marinette, WI
T:\ ENV\TYCO\ PRO REPORT FIGURES\FTC\Comprehensive Alternative Water Management Plan V2\Comprehensive Alternative Water Management Plan.aprx 3/18/2024 5:27 PM

LEGEND:

OUTDOOR TESTING/TRAINING AREA

0 250 500

SCALE IN FEET

TYCO FIRE PRODUCTS LP
MARINETTE, WISCONSIN

OUTDOOR TESTING/TRAINING AREA

ARCADIS

FIGURE
3

T:_ENV\TYCO_PRO_REPORT_FIGURES\FTC\Comprehensive_Alternative_Water_Management_Plan_V2\Comprehensive_Alternative_Water_Management_Plan.aprx Figure3_Outdoor Testing Area 3/18/2024 3:14 PM

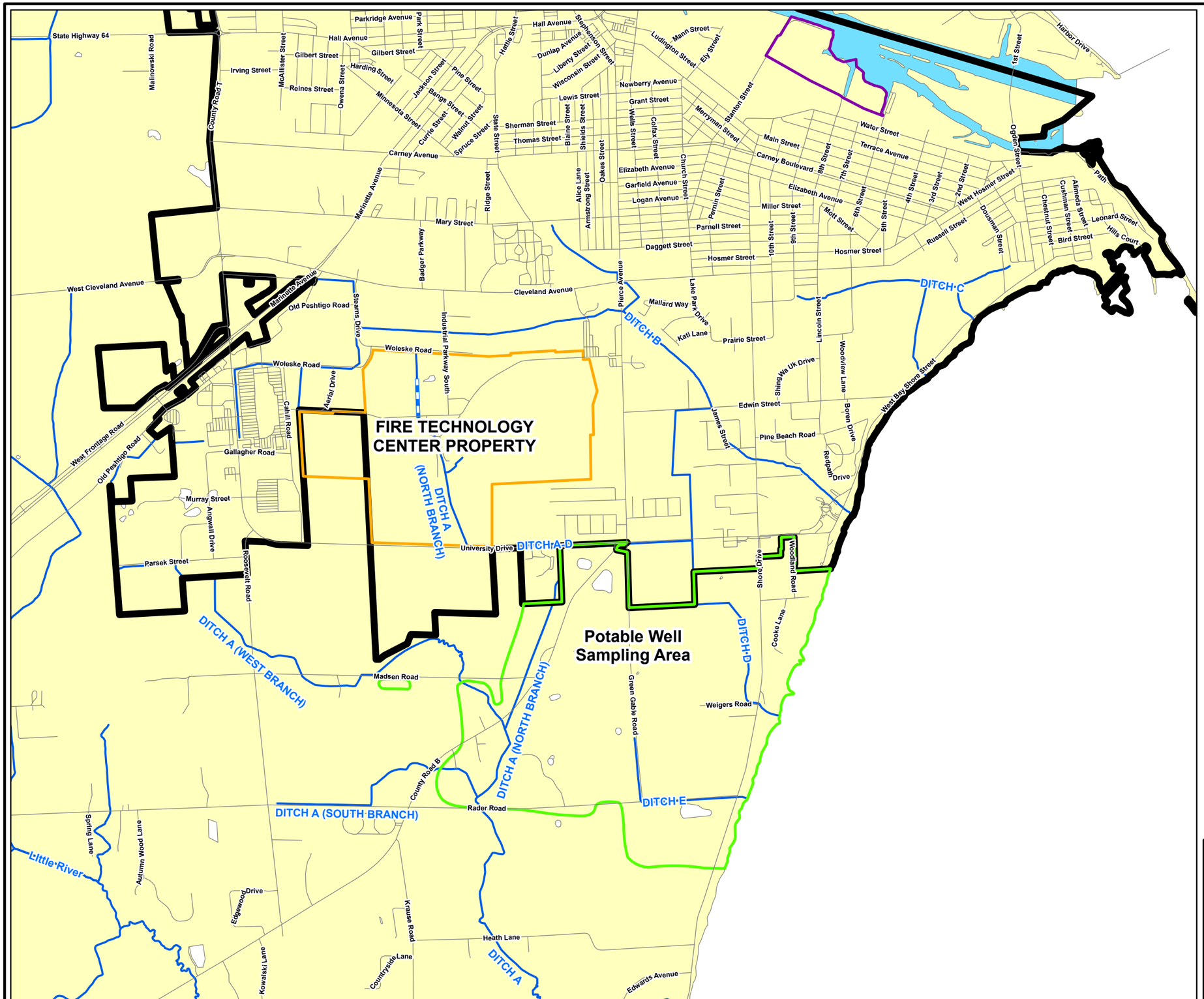

LEGEND:

- POTABLE WELL SAMPLING AREA
- APPROXIMATE STANTON STREET FACILITY PROPERTY BOUNDARY
- APPROXIMATE SITE PROPERTY BOUNDARY
- APPROXIMATE MARINETTE CITY BOUNDARY
- WATERBODY
- DITCH OR STREAM
- ROAD

0 2,000 4,000

SCALE IN FEET

TYCO FIRE PRODUCTS LP
MARINETTE, WISCONSIN

POTABLE WELL SAMPLING AREA

ARCADIS

FIGURE 4

T:_ENVITYCO_PRO_REPORT_FIGURES\FTC\Comprehensive_Alternative_Water_Management_Plan_V2\Comprehensive_Alternative_Water_Management_Plan.aprx Figure4_PotableWell_SamplingArea 3/19/2024 11:30 AM

Arcadis U.S., Inc.

790 North Milwaukee Street, Suite 100A

Milwaukee, Wisconsin 53202

Tel 414 276 7742

www.arcadis.com

Arcadis. Improving quality of life.