

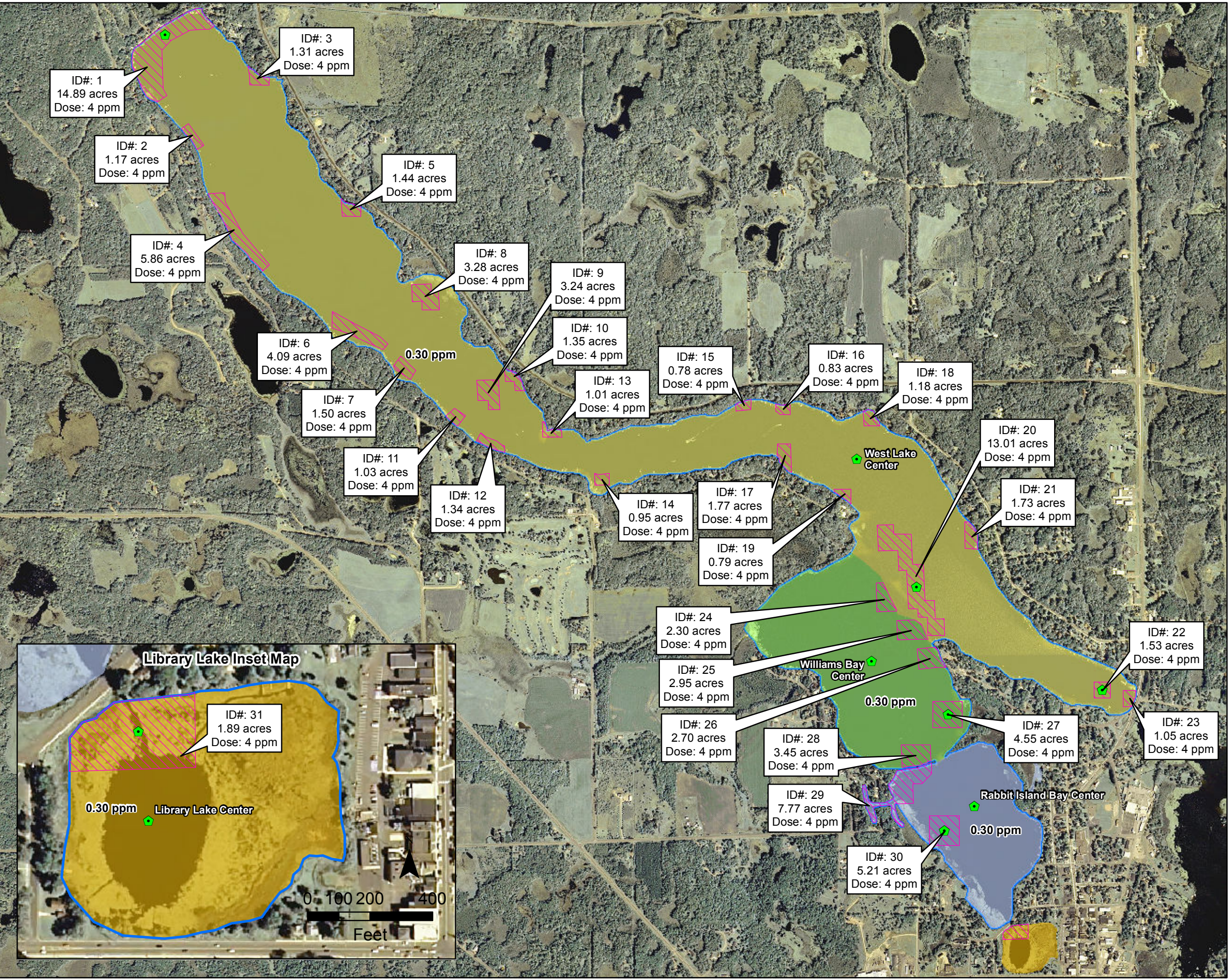





Barr Footer: ArcGIS 10.2, 2013-10-30 11:33 File: I:\Projects\4903011\GIS\Summary Maps\Proposed 2014 EWM Treatment Areas and Herbicide Residue Monitoring Locations - West Beaver Dam and Library Lake.mxd User: kac2



-  Herbicide Residue Monitoring Location
 -  Proposed 2014 EWM Treatment Areas
- Treatment Zones**
-  Library Lake (0.30 ppm)
 -  Rabbit Island Bay (0.30 ppm)
 -  West Lake (0.30 ppm)
 -  Williams Bay (0.30 ppm)

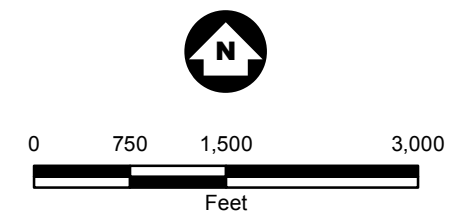

Proposed 2014 Eurasian Watermilfoil Treatment Areas and Herbicide Residue Monitoring Locations
Beaver Dam and Library Lake
Barron County, WI