





Project Location in Wisconsin

Onterra LLC
 Lake Management Planning
 815 Prosper Road
 De Pere, WI 54115
 920.338.8860
 www.onterra-eco.com

Sources:
 Roads & Hydro: WDNR
 Orthophotography: NAIP 2008
Map date: June 10, 2013
 Filename: Map1_BF_Location.mxd

Legend

-  Butternut and Franklin Lakes
-  Point-intercept Sample Location
-  Water Quality Sampling Location
-  Public Access Location

Map 1
Butternut & Franklin Lakes
 Forest County, Wisconsin
Project Location
& Lake Boundaries

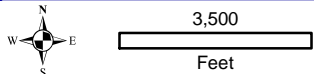
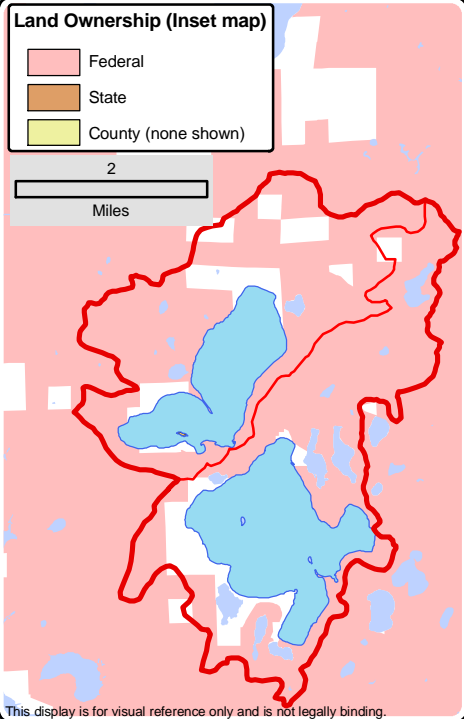
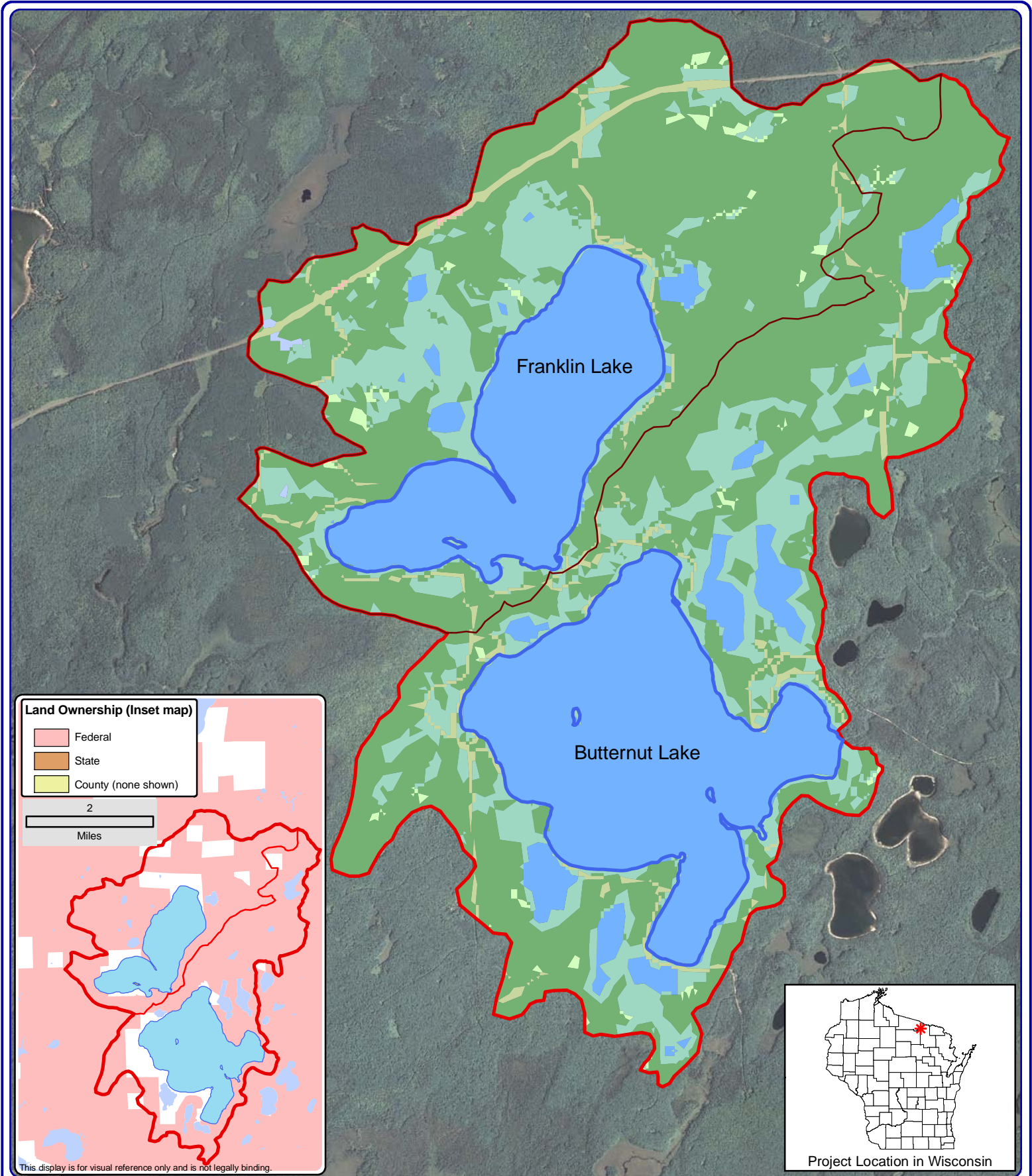

Onterra LLC
 Lake Management Planning
 815 Prosper Road
 De Pere, WI 54115
 920.338.8860
 www.onterra-eco.com

Source:
 Watershed: WDNR & Onterra
 Landcover: NLCD 2006
 Hydro: WDNR
 Orthophotography: NAIP, 2010
 Map Date: March 4, 2013
 File Name: Map2_ButternutFranklin_WS.mxd

- Legend**
- Forest
 - Pasture/Grass
 - Open Water
 - Wetland
 - Forested Wetlands
 - Rural Residential
 - Rural Open Space
 - Watershed Boundary

Map 2
Butternut and Franklin Lakes
 Forest County, Wisconsin
Watershed and
Land Cover Types

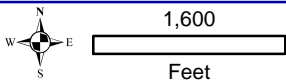
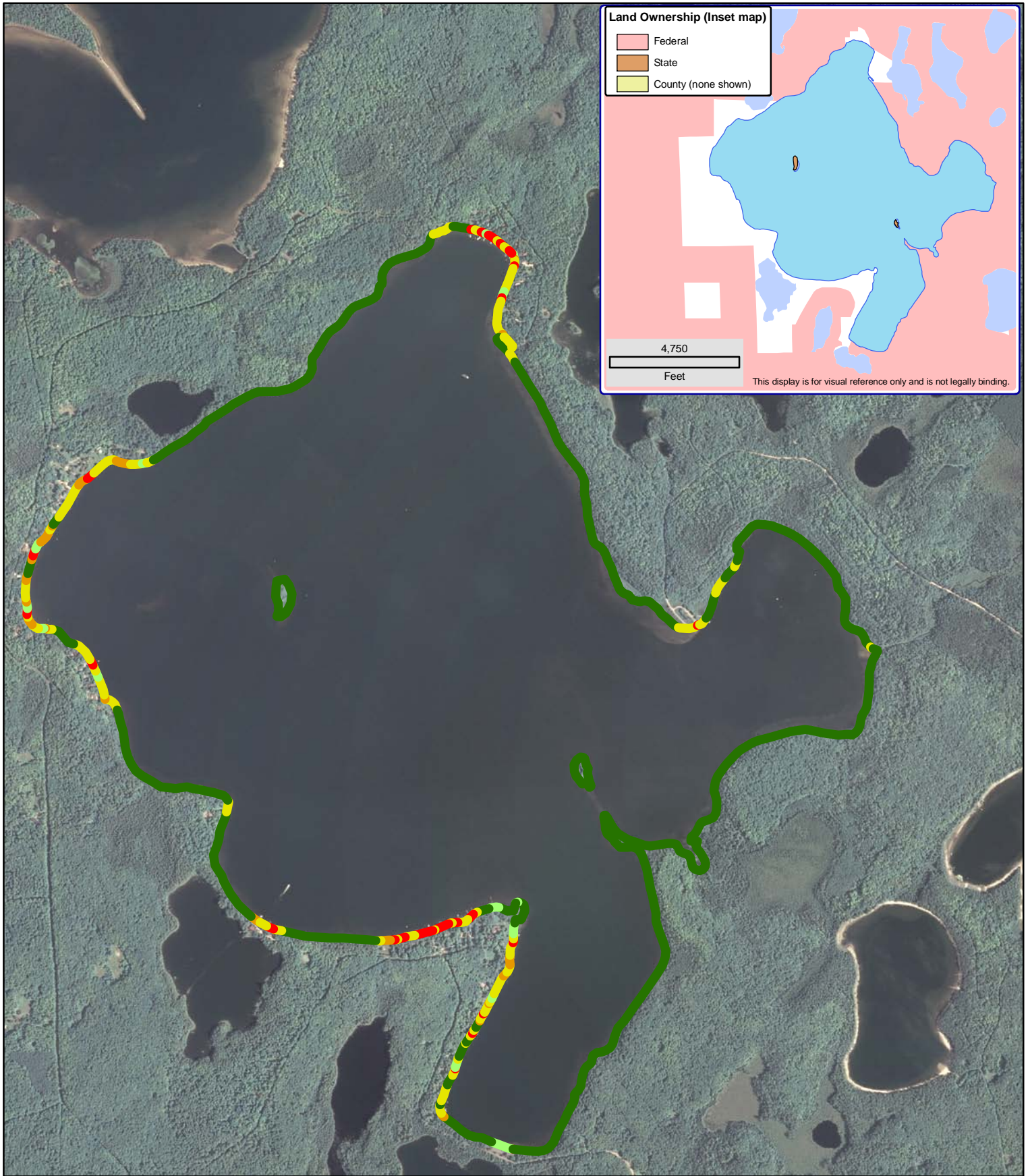

Onterra LLC
 Lake Management Planning
 815 Prosper Rd
 De Pere, WI 54115
 920.338.8860
 www.onterra-eco.com

Sources:
 Orthophotography: NAIP, 2010
 Shoreline Assessment: Onterra, 2012
 Federal Land: USDA Forest Service
 State Land: WDNR
 Map date: June 10, 2013
 Filename: Map3_Butternut_ShorelineCondition_2012.mxd





Project Location in Wisconsin

- Legend**
- Natural/Undeveloped
 - Developed-Natural
 - Developed-Semi-Natural
 - Developed-Unnatural
 - Urbanized

Map 3
Butternut Lake
 Forest County, Wisconsin
Shoreland
Condition

Land Ownership (Inset map)

-  Federal
-  State
-  County (none shown)

3,250
Feet

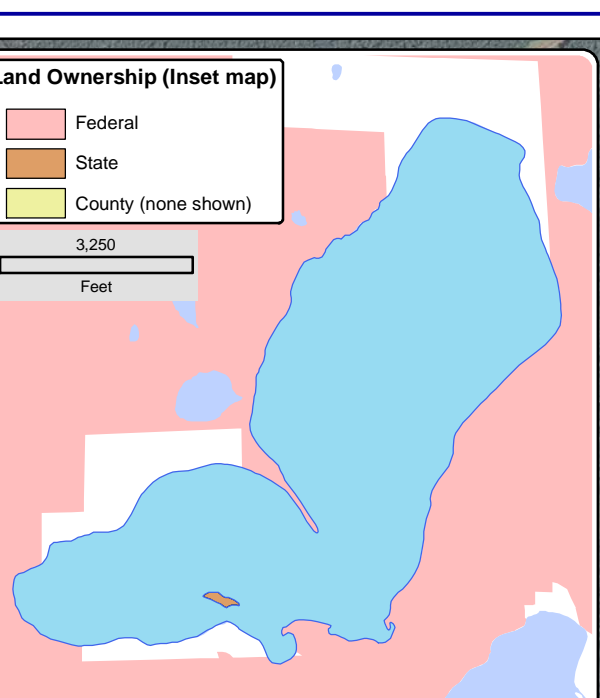

This display is for visual reference only and is not legally binding.

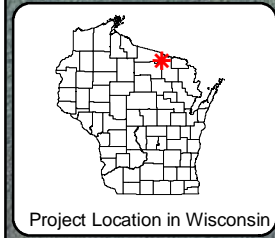



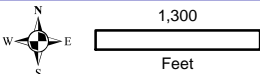

Project Location in Wisconsin





Onterra LLC
Lake Management Planning
815 Prosper Rd
De Pere, WI 54115
920.338.8860
www.onterra-eco.com

Sources:
Orthophotography: NAIP, 2010
Shoreline Assessment: Onterra, 2012
Federal Land: USDA Forest Service
State Land: WDNR
Map date: June 10, 2013
Filename: Map4_Franklin_ShorelineCondition_2012.mxd

Legend

-  Natural/Undeveloped
-  Developed-Natural
-  Developed-Semi-Natural
-  Developed-Unnatural
-  Urbanized

-  Seawall
-  Masonry/Wood
-  Rip-Rap

Map 4
Franklin Lake
Forest County, Wisconsin
**Shoreland
Condition**

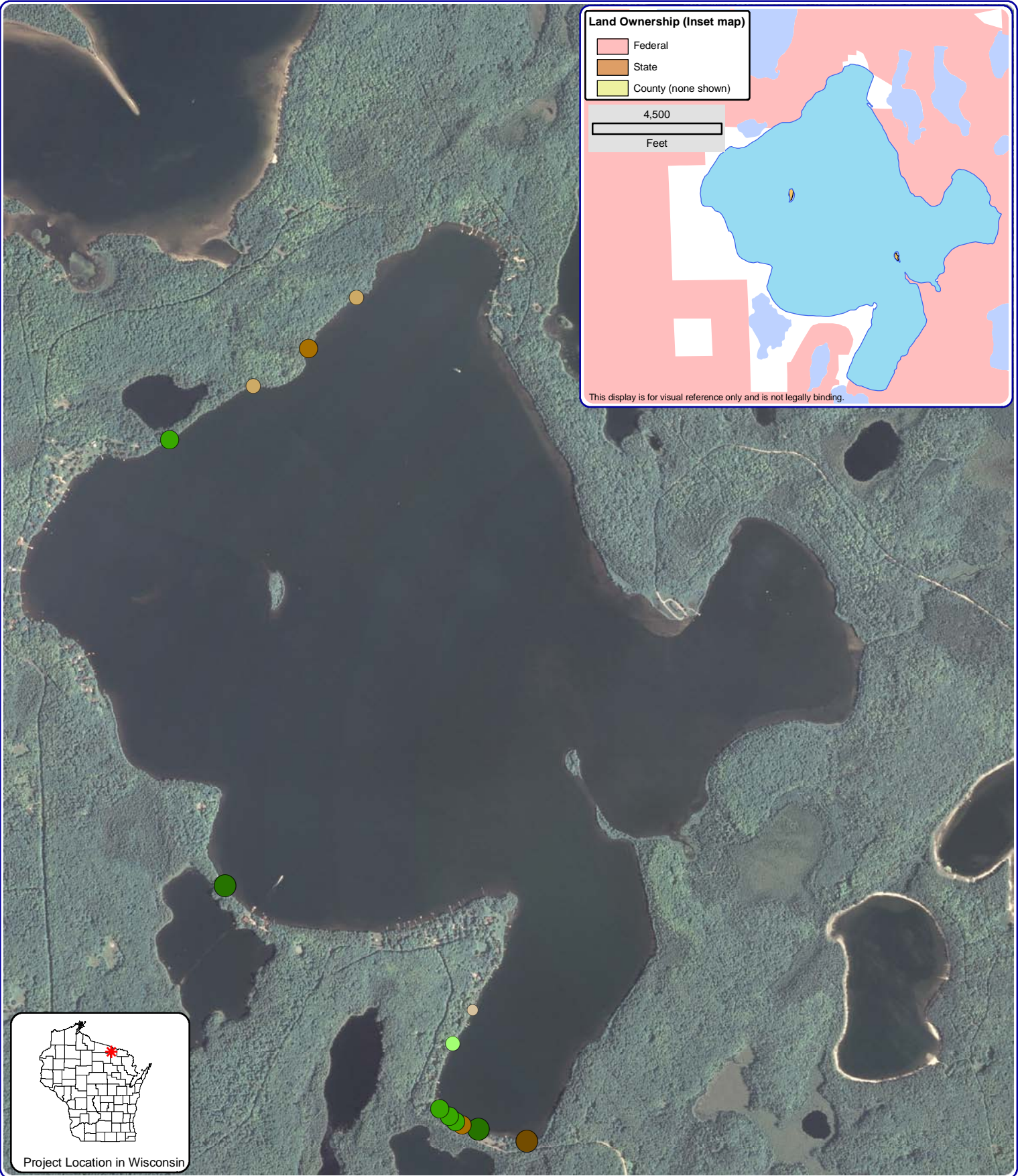

Land Ownership (Inset map)

- Federal
- State
- County (none shown)

4,500
Feet

This display is for visual reference only and is not legally binding.

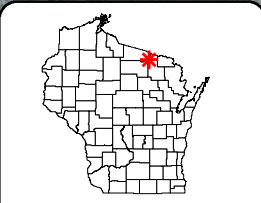

Project Location in Wisconsin

1,600
Feet

Onterra LLC
Lake Management Planning
815 Prosper Rd
De Pere, WI 54115
920.338.8860
www.onterra-eco.com

Sources:
Orthophotography: NAIP, 2010
CWH Survey: Onterra, 2012
Federal Land: USDA Forest Service
State Land: WDNR
Map date: June 10, 2013
Filename: Map5_Butternut_CWH_2012.mxd

Legend

- 2-8 Inches, No Branches
- 2-8 Inches, Minimal Branches
- 2-8 Inches, Moderate Branches
- 2-8 Inches, Full Canopy
- >8 Inches, No Branches
- >8 Inches, Minimal Branches
- >8 Inches, Moderate Branches
- >8 Inches, Full Canopy
- Cluster

Map 5
Butternut Lake
Forest County, Wisconsin
Coarse Woody
Habitat

Land Ownership (Inset map)

- Federal
- State
- County (none shown)

3,000



Feet

This display is for visual reference only and is not legally binding.

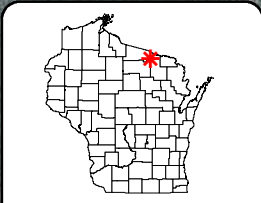
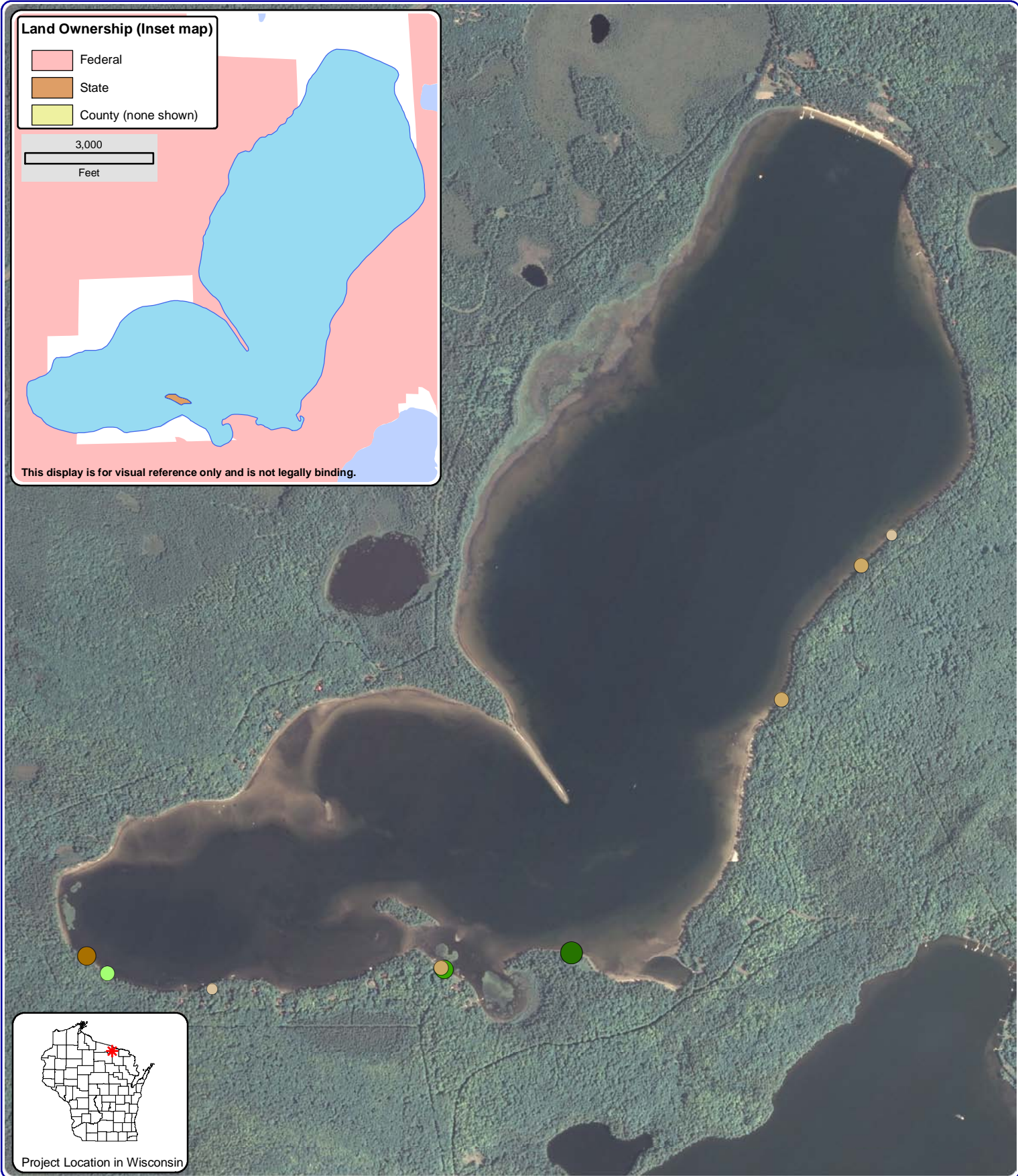

Project Location in Wisconsin

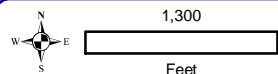

1,300

Feet

Legend

- 2-8 Inches, No Branches
- 2-8 Inches, Minimal Branches
- 2-8 Inches, Moderate Branches
- 2-8 Inches, Full Canopy (none)
- >8 Inches, No Branches
- >8 Inches, Minimal Branches
- >8 Inches, Moderate Branches
- >8 Inches, Full Canopy
- *

Cluster

Onterra LLC
 Lake Management Planning
 815 Prosper Rd
 De Pere, WI 54115
 920.338.8860
 www.onterra-eco.com

Sources:
 Orthophotography: NAIP, 2010
 CWH Survey: Onterra, 2012
 Federal Land: USDA Forest Service
 State Land: WDNR
 Map date: June 10, 2013
 Filename: Map6_Franklin_CWH_2012.mxd

Map 6
Franklin Lake
 Forest County, Wisconsin
Coarse Woody
Habitat

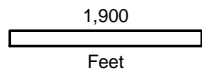
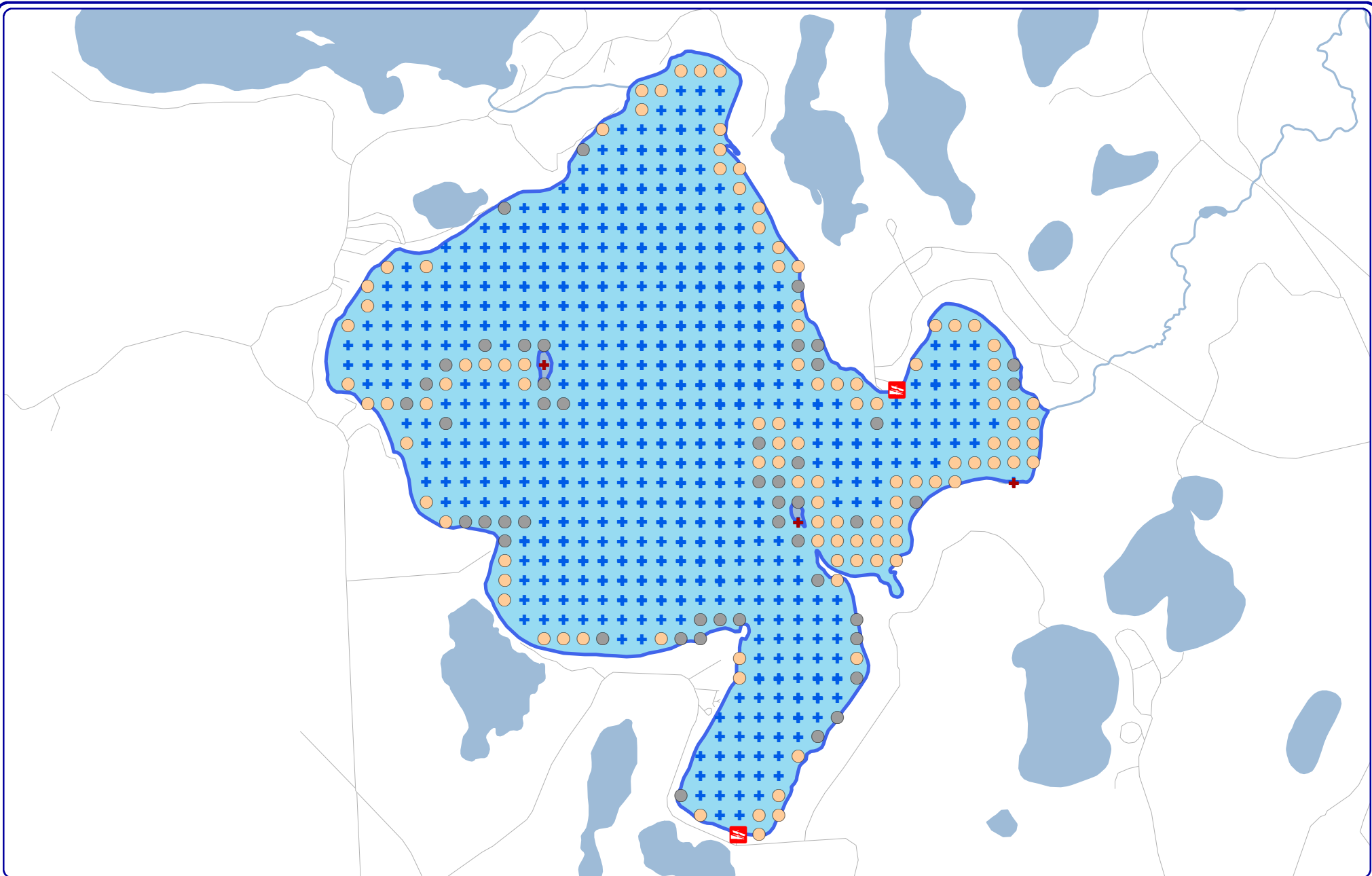

Project Location in Wisconsin

Onterra LLC
 Lake Management Planning
 815 Prosper Road
 De Pere, WI 54115
 920.338.8860
 www.onterra-eco.com

Sources:
 Roads and Hydro: WDNR
 PI Survey: Onterra, 2012
 Map Date: June 10, 2013
 Filename: Map7_Butternut_SubstratePI.mxd

Legend

- Muck
- Rock
- Sand
- + Too Deep, No Data
- + Non-navigable, No Data

Map 7

Butternut Lake
 Forest County, Wisconsin
2012 Point-intercept Survey:
Substrate Types

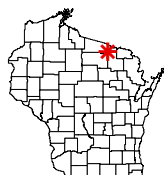
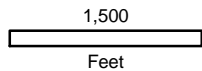
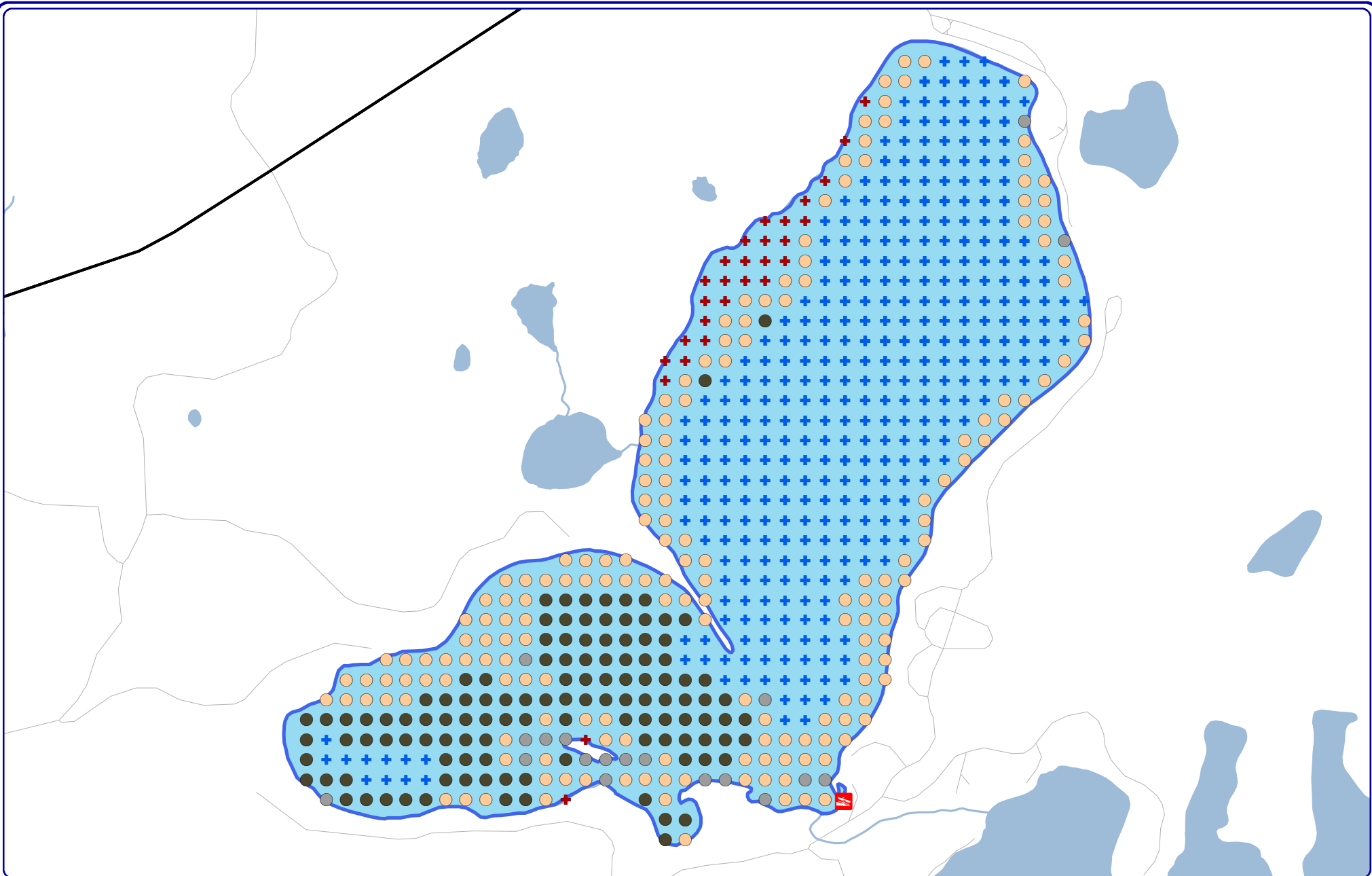

Project Location in Wisconsin

Onterra LLC
 Lake Management Planning
 815 Prosper Road
 De Pere, WI 54115
 920.338.8860
 www.onterra-eco.com

Sources:
 Roads and Hydro: WDNR
 PI Survey: Onterra, 2012
 Map Date: June 10, 2013
 Filename: Map8_Franklin_SubstratePI.mxd

Legend

- Muck
- Rock
- Sand
- + Too Deep, No Data
- + Non-navigable, No Data

Map 8

Franklin Lake
 Forest County, Wisconsin

**2012 Point-intercept Survey:
 Substrate Types**

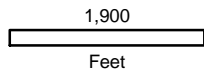
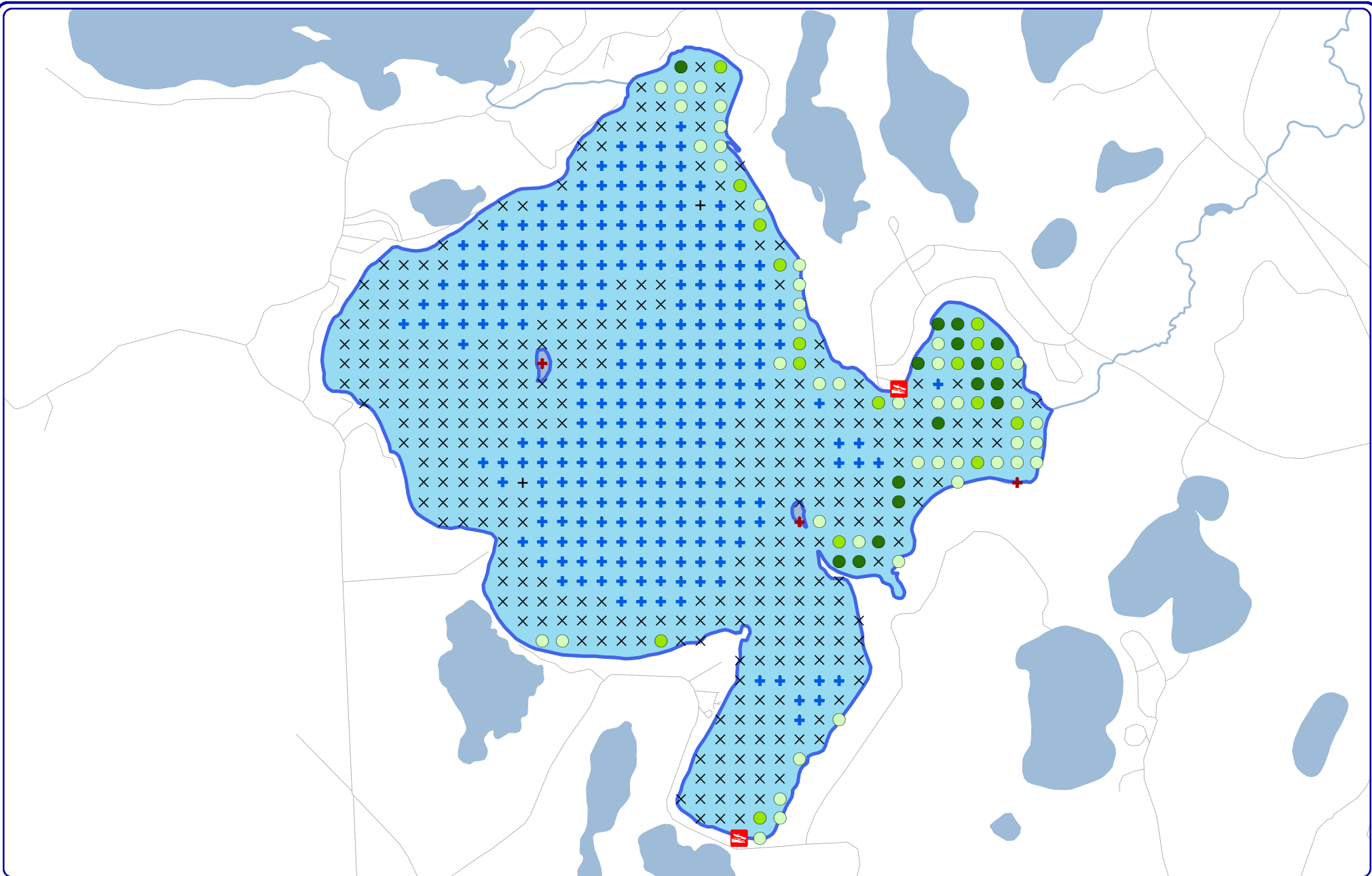

Project Location in Wisconsin

Onterra LLC
 Lake Management Planning
 815 Prosper Road
 De Pere, WI 54115
 920.338.8860
 www.onterra-eco.com

Sources:
 Roads and Hydro: WDNR
 PI Survey: Onterra, 2012
 Map Date: June 10, 2013
 Filename: Map9_Butternut_TRFPI.mxd

Legend

- Total Rake-fullness = 1
- Total Rake-fullness = 2
- Total Rake-fullness = 3
- × No Vegetation
- + Too Deep
- + Non-navigable, No Data

Map 9

Butternut Lake
 Forest County, Wisconsin

**2012 Point-intercept Survey:
 Aquatic Vegetation Distribution**

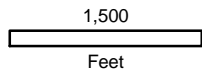
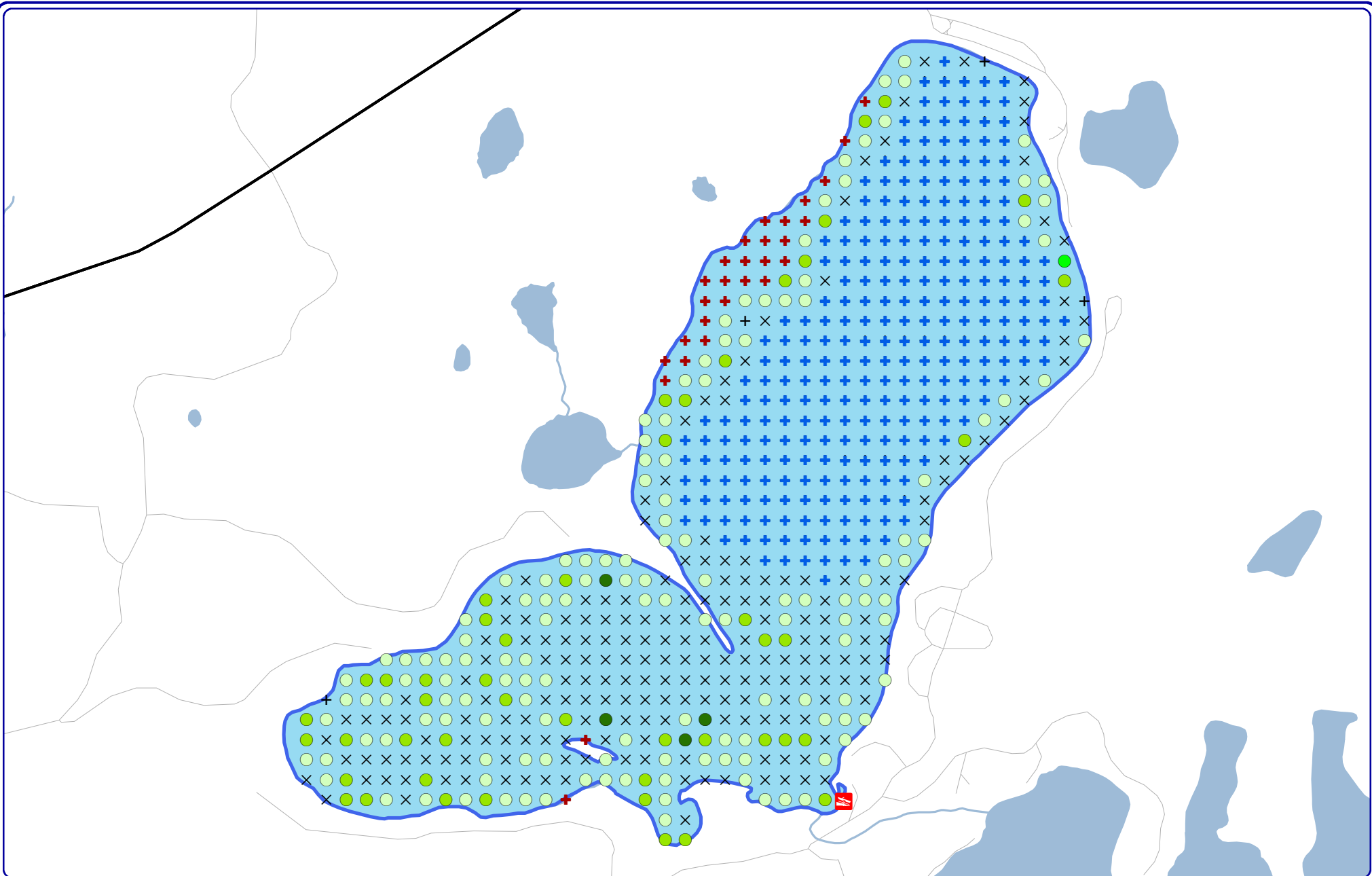

Onterra LLC
 Lake Management Planning
 815 Prosper Road
 De Pere, WI 54115
 920.338.8860
 www.onterra-eco.com

Sources:
 Roads and Hydro: WDNR
 PI Survey: Onterra, 2012
 Map Date: June 10, 2013
 Filename: Map10_Franklin_TRFPI.mxd



Project Location in Wisconsin

Legend

- Total Rake-fullness = 1 × No Vegetation
- Total Rake-fullness = 2 + Too Deep
- Total Rake-fullness = 3 + Non-navigable, No Data

Map 10
 Franklin Lake
 Forest County, Wisconsin
**2012 Point-intercept Survey:
 Aquatic Vegetation Distribution**

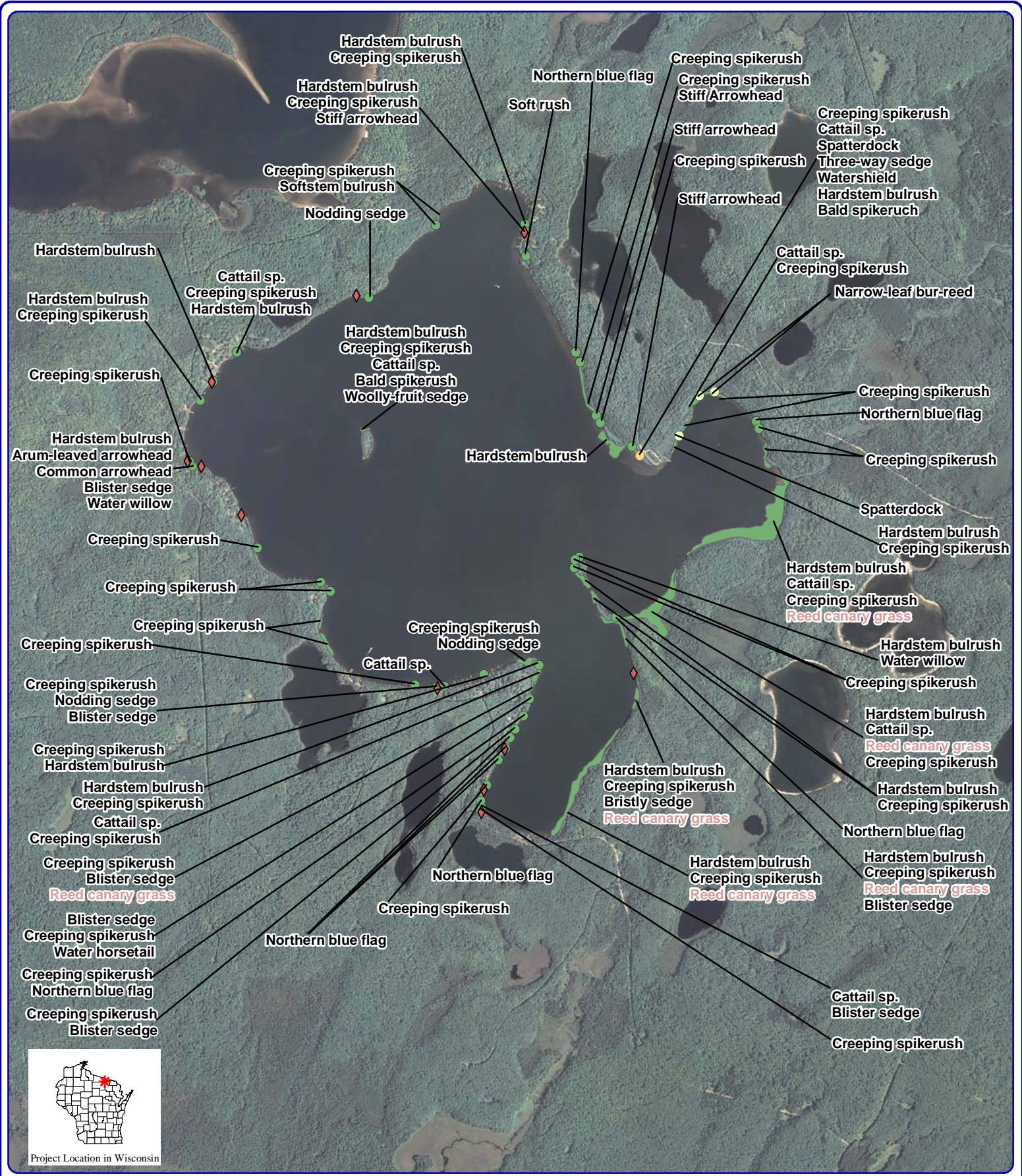

Project Location in Wisconsin

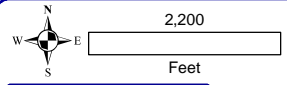

Onterra LLC
 Lake Management Planning
 815 Prosper Road
 De Pere, WI 54115
 920.338.8860
 www.onterra-eco.com

Sources:
 Hydro: WDNR
 Aquatic Plants: Onterra, 2012
 Orthophotography: NAIP, 2010
 Map date: June 10, 2013
 Filename: Map11_Butternut_Comm_2012.mxd

Legend

Small Plant Communities	Large Plant Communities	Exotic Plant Communities
● Emergent	■ Emergent	◆ Reed Canary Grass
● Floating-leaf	■ Floating-leaf	
● Mixed Floating-leaf & Emergent	■ Mixed Floating-leaf & Emergent	

Map 11
 Butternut Lake
 Forest County, Wisconsin
**Aquatic Plant
 Communities**

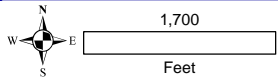
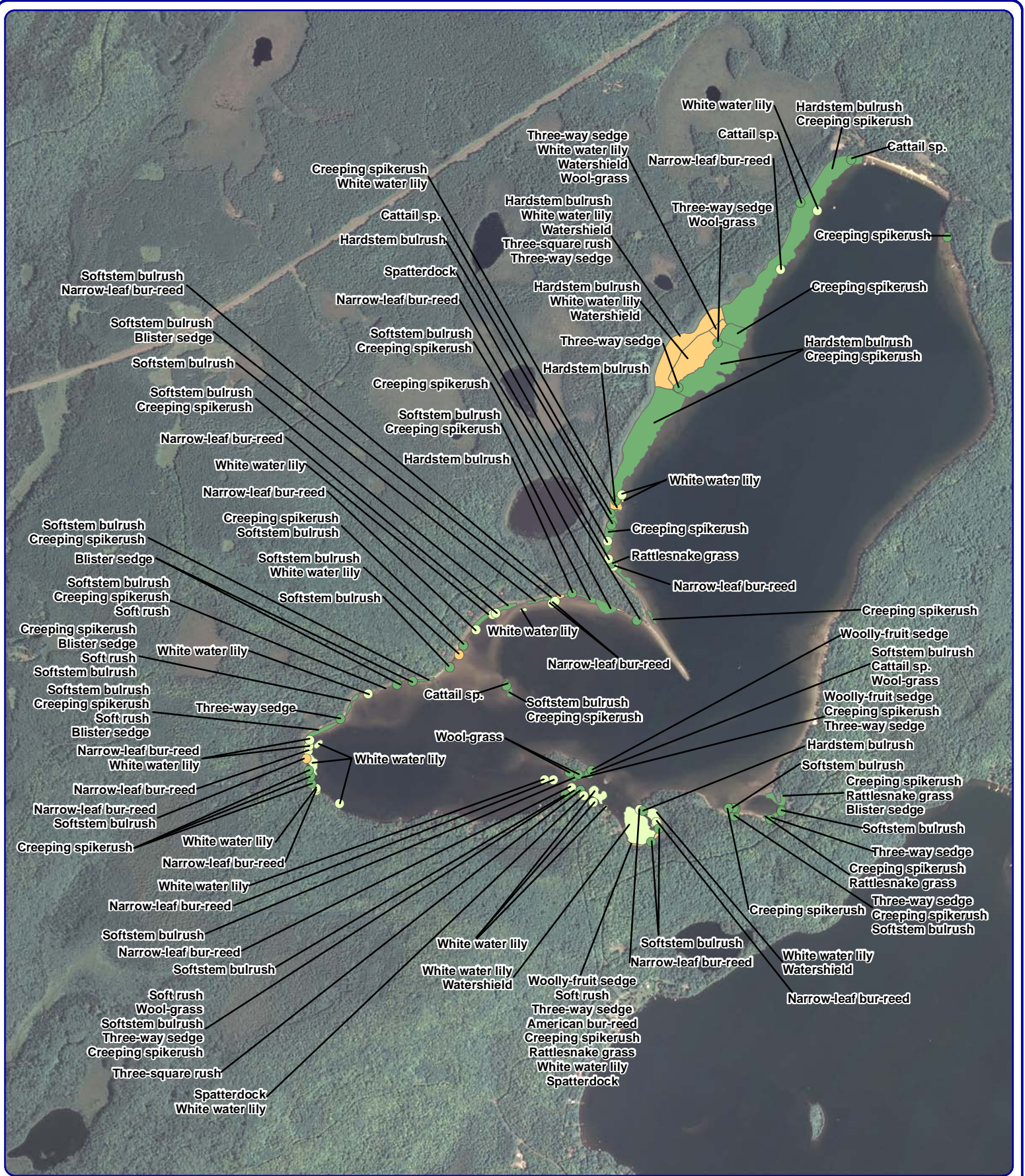

Onterra LLC
 Lake Management Planning
 815 Prosper Road
 De Pere, WI 54115
 920.338.8860
 www.onterra-eco.com

Sources:
 Hydro: WDNR
 Aquatic Plants: Onterra, 2012
 Orthophotography: NAIP, 2010
 Map date: June 10, 2013
 Filename: Map12_Franklin_Comm_2012.mxd



Project Location in Wisconsin

Legend

- Small Plant Communities**
- Emergent
 - Floating-leaf
 - Mixed Floating-leaf & Emergent

- Large Plant Communities**
- Emergent
 - Floating-leaf
 - Mixed Floating-leaf & Emergent

Map 12
 Franklin Lake
 Forest County, Wisconsin
**Aquatic Plant
 Communities**