

Langlade County Forest County

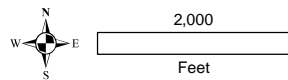

Onterra LLC
Lake Management Planning
815 Prosper Road
De Pere, WI 54115
920.338.8860
www.onterra-eco.com

Sources:
Roads & Hydro: WDNR
Map date: October 15, 2008

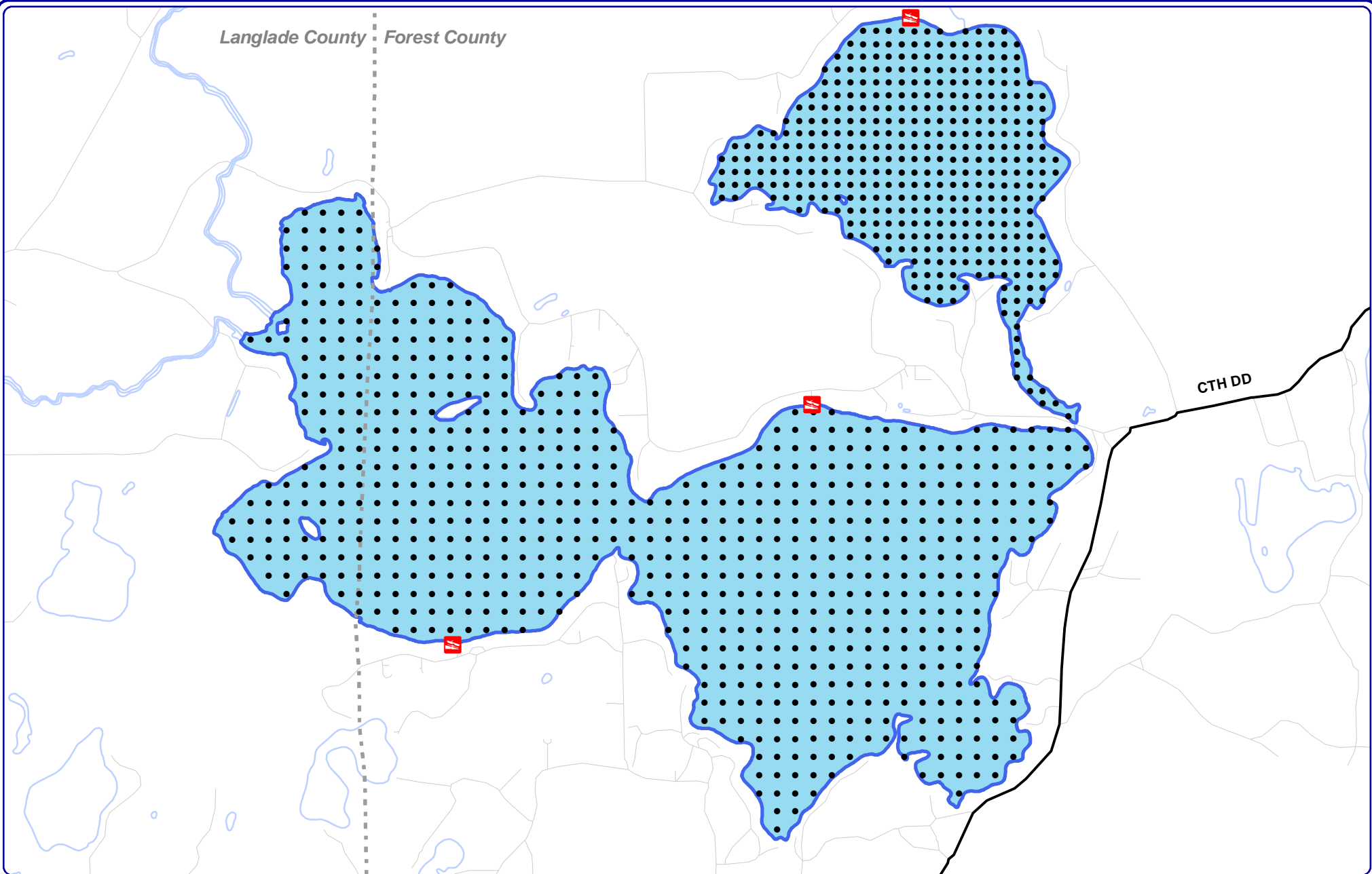

Project Location in Wisconsin

Legend

- Point-intercept Sample Location
(Survey Completed by Mole Lake, 2006)
- Pickerel and Crane Lakes
WDNR Definition

Map 1
Pickerel & Crane Lakes

Forest-Langlade County, Wisconsin

Project Location
& Lake Boundaries

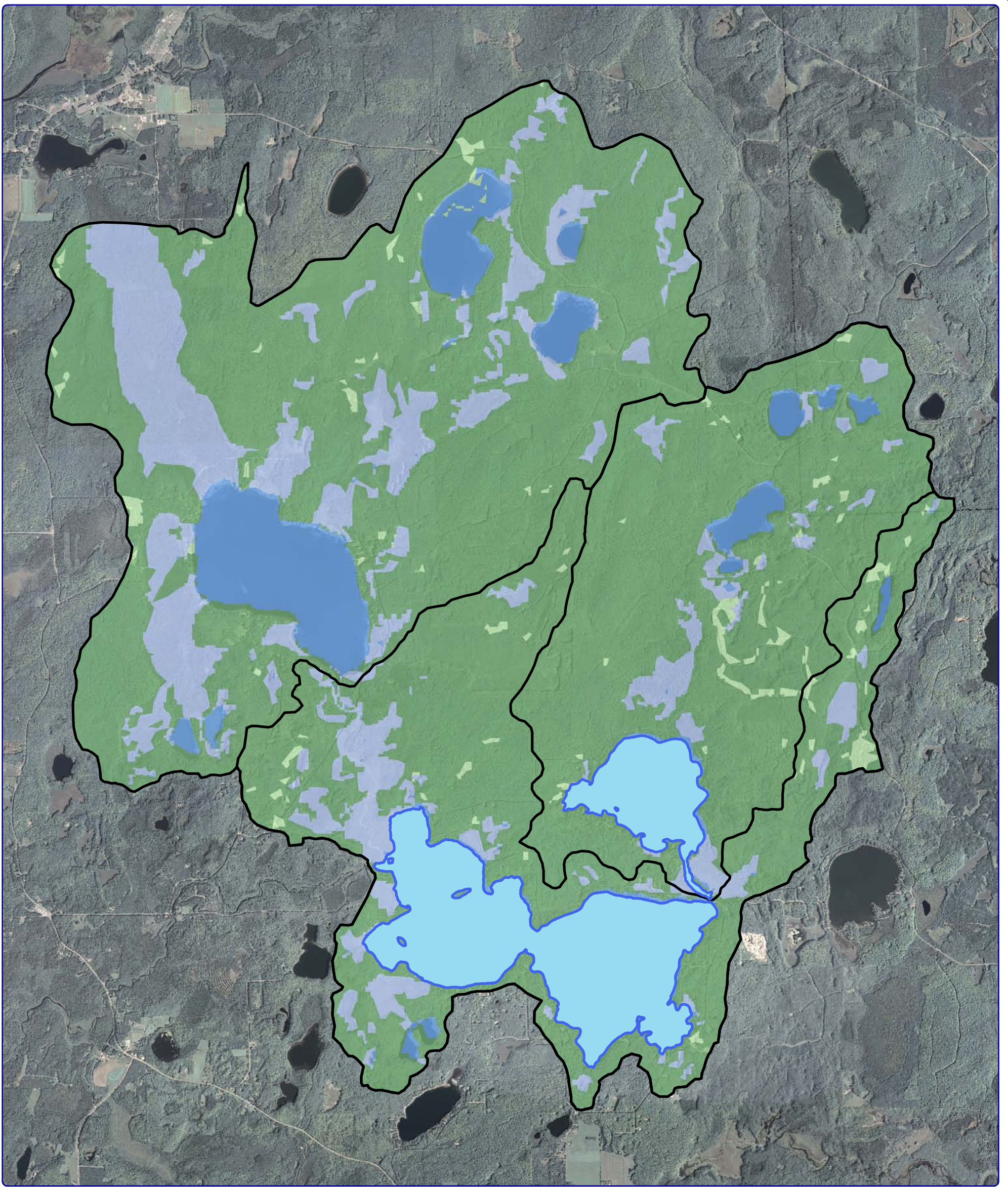

Map 2

Pickerel and Crane Lakes Forest & Langlade Counties, Wisconsin

Watershed and Land Cover types

3,700

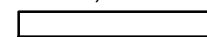

Feet

Legend

 Watershed Boundary

Land Cover Types

 Pasture/Grass

 Forest

 Open Water

 Wetland

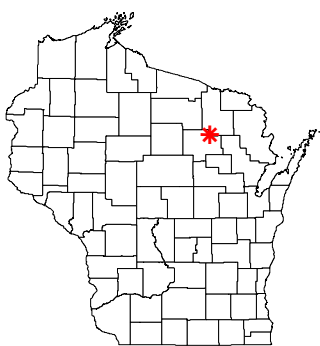

Project Location in Wisconsin



Sources:
Watershed: WDNR & Onterra
Landcover: WISCLAND
Roads & Hydro: WDNR
Orthophotography: NAIP, 2010
Map Date: May 11, 2010

Onterra, LLC
Lake Management Planning

815 Prosper Road
De Pere, WI 54115
920.338.8860
www.onterra-eco.com

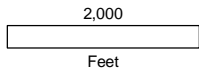
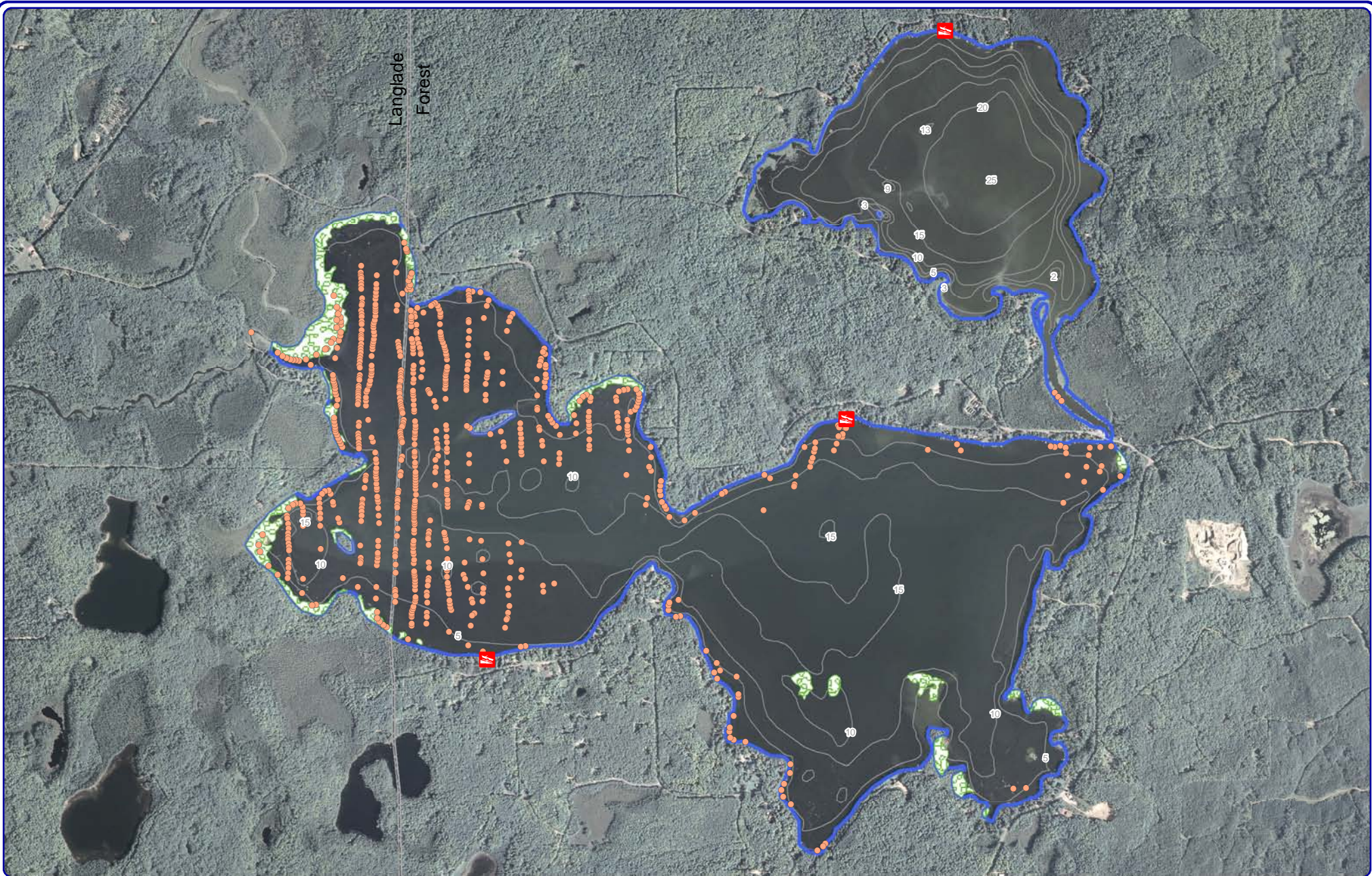

Onterra LLC
 Lake Management Planning
 815 Prosper Road
 De Pere, WI 54115
 920.338.8860
 www.onterra-eco.com

Sources:
 Bathymetry: WDNR and Onterra
 Aquatic Plants: Onterra 2009
 Map Date: June 22, 2009

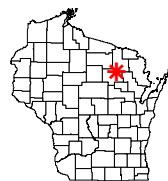

Project Location in Wisconsin

Legend

- EWM Locations
- 🌿 No Harvest Areas

Map 5
 Pickerel & Crane Lakes
 Forest & Langlade Counties, Wisconsin
EWM and No Harvest Locations

Langlade County Forest County

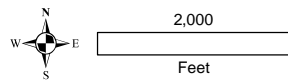
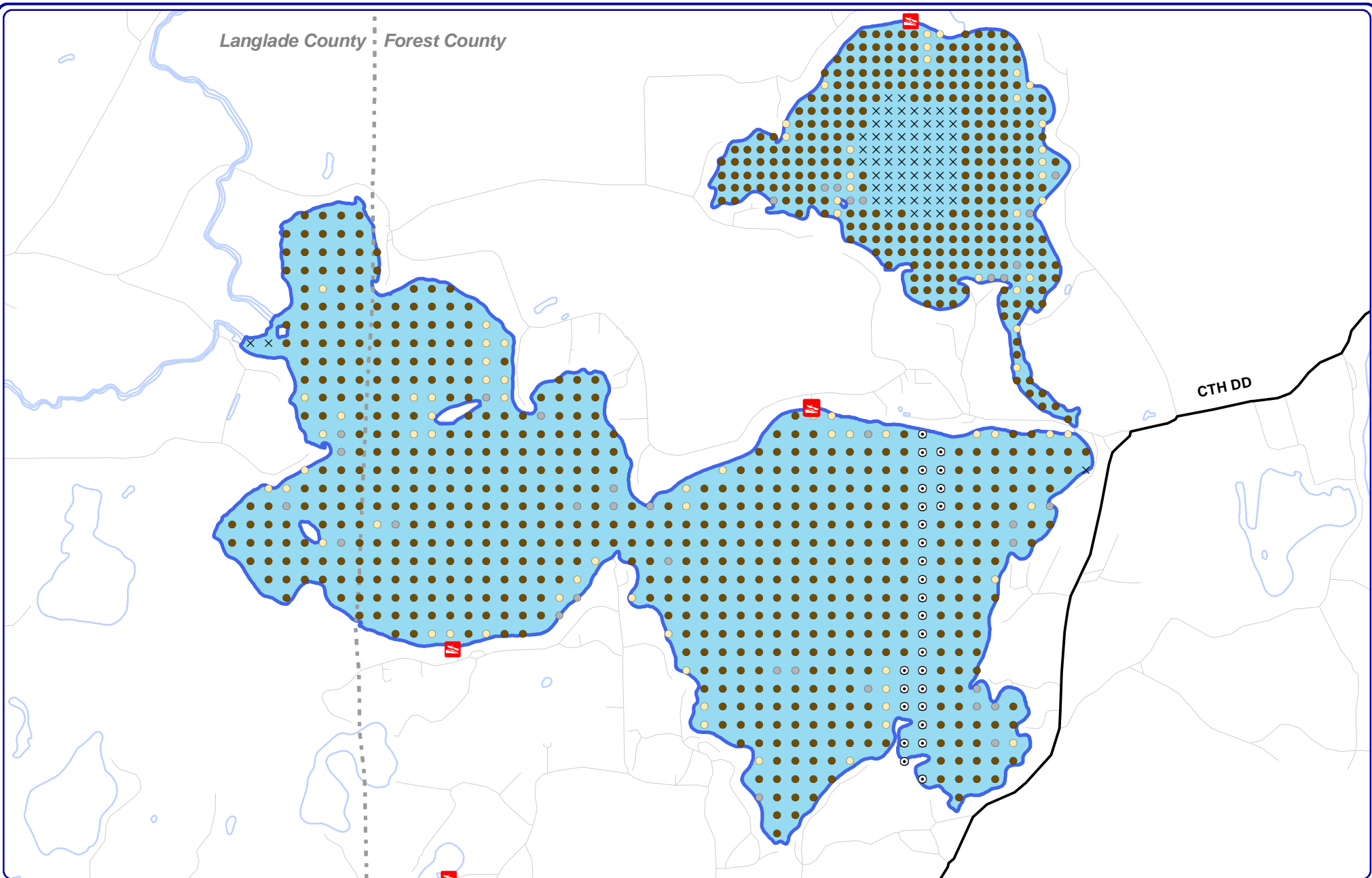

Onterra LLC
 Lake Management Planning
 815 Prosper Road
 De Pere, WI 54115
 920.338.8860
 www.onterra-eco.com

Sources:
 Roads & Hydro: WDNR
 Sediment data: Mole Lake Sokaogon
 Chippewa Community, 2006
 Map date: May 3, 2011



Project Location in Wisconsin

2006 Survey Results - Sediment Type
 (Mole Lake Sokaogon Chippewa Community)

- Rock
- Muck
- Sand
- × Not navigable or too deep
- ⊙ No data collected

Map 6
 Pickerel & Crane Lakes
 Forest & Langlade County, Wisconsin
**Sediment Types at
 Point-Intercept Locations**

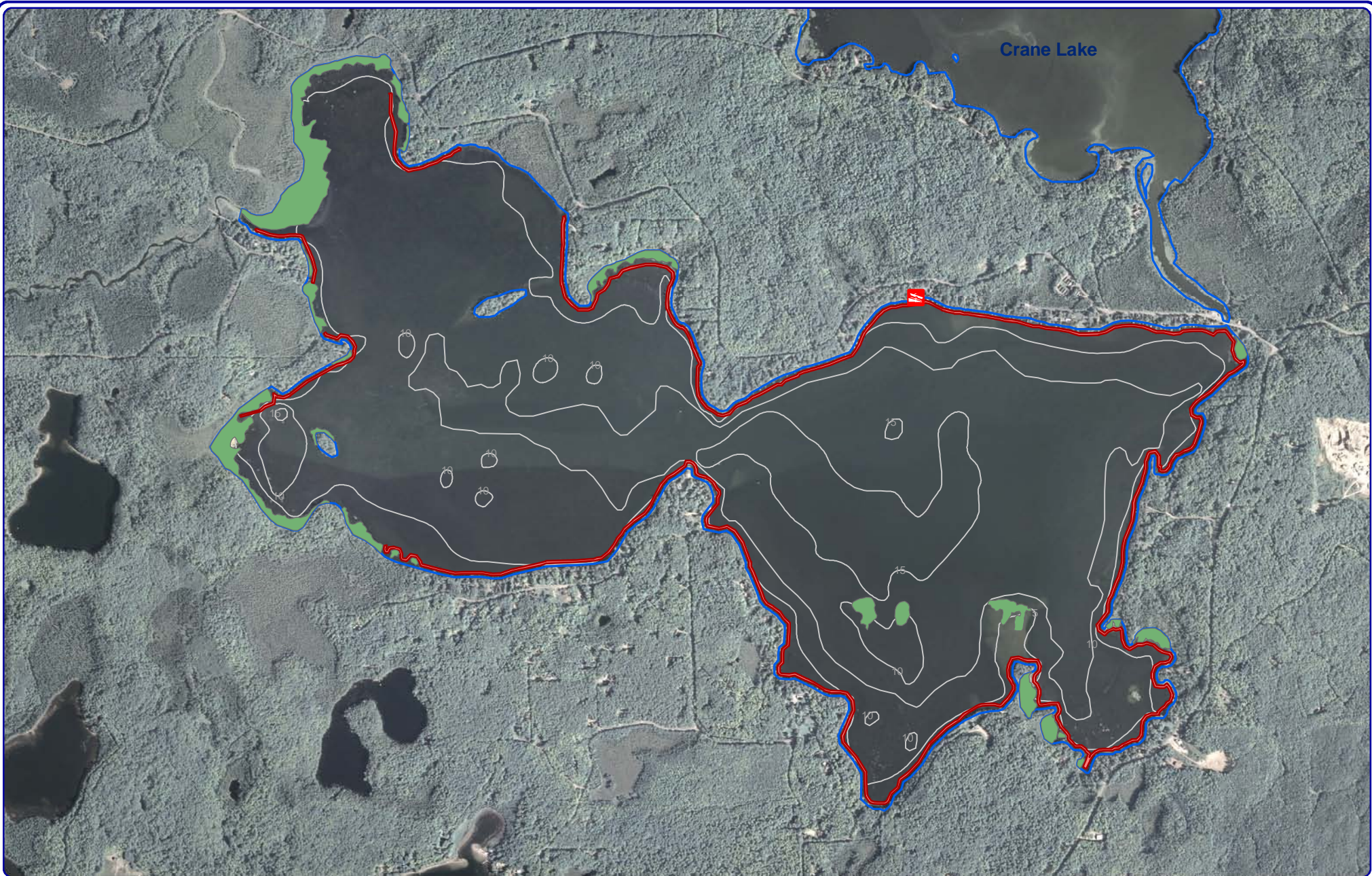

Crane Lake

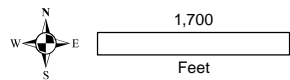



Onterra LLC
 Lake Management Planning
 815 Prosper Road
 De Pere, WI 54115
 920.338.8860
 www.onterra-eco.com

Source:
 Hydro: WDNR
 Aquatic Plants: Onterra, 2009
 Orthophotography: NAIP, 2010
Map Date: June 4, 2010



Legend

Harvesting Plan

-  Native Plant Community
(No harvest area, ~46.8 acres)
-  Harvest Lane - 30 ft (~29.9 acres)

Map 7
 Pickerel Lake
 Forest County, Wisconsin
**Mechanical
 Harvesting Plan**

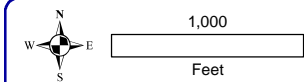
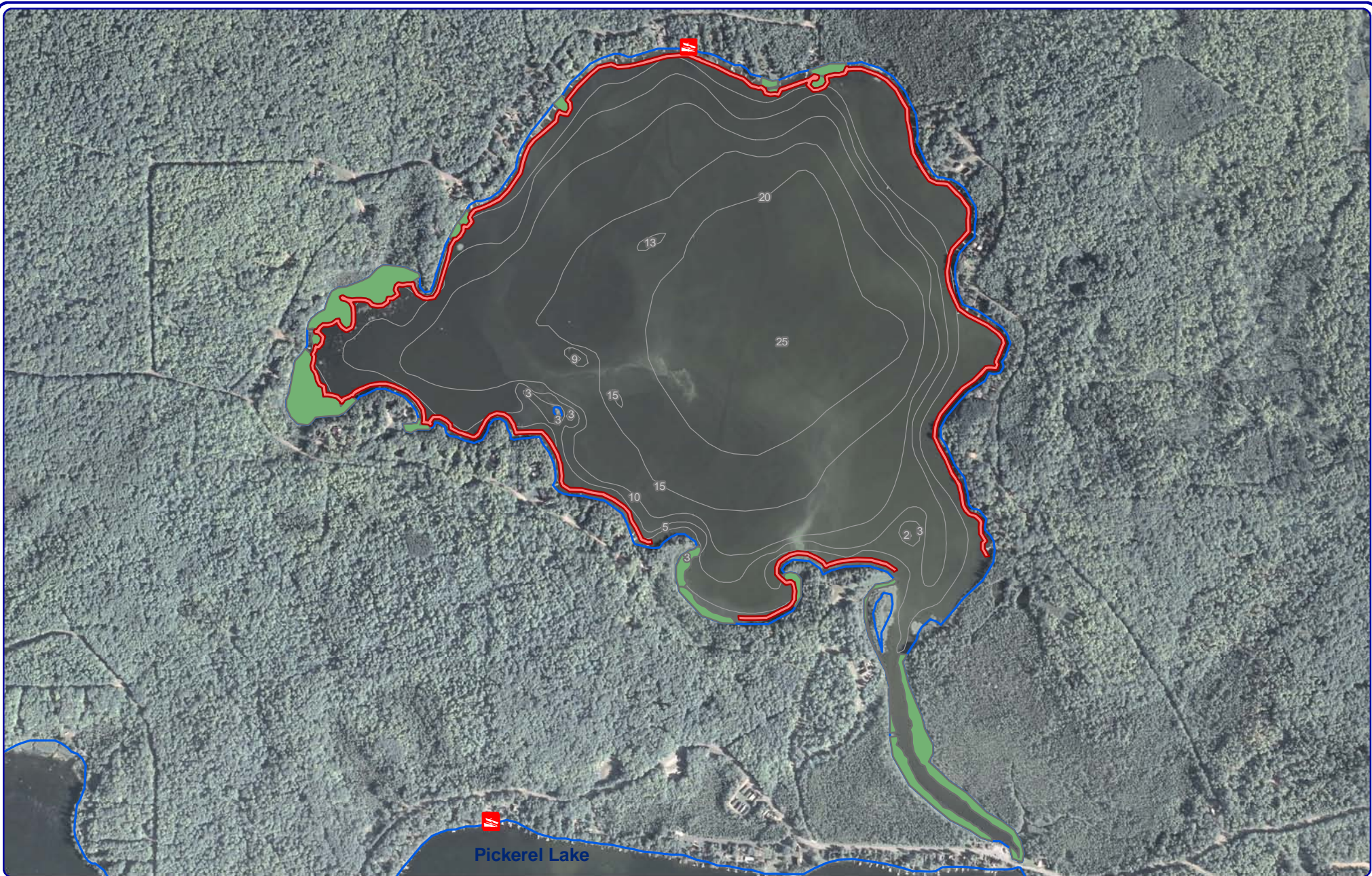

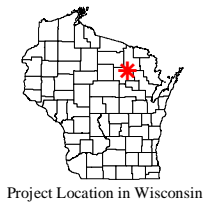

Onterra LLC
 Lake Management Planning
 815 Prosper Road
 De Pere, WI 54115
 920.338.8860
 www.onterra-eco.com

Source:
 Hydro: WDNR
 Aquatic Plants: Onterra, 2009
 Orthophotography: NAIP, 2010
Map Date: June 4, 2010



Legend

Harvesting Plan

-  Native Plant Community
(No harvest area, ~14.6 acres)
-  Harvest Lane - 30 ft (~11.7 acres)

Map 8
Crane Lake
 Forest County, Wisconsin
Mechanical
Harvesting Plan